



725 Summer Street NE, Suite A
Salem, Oregon 97301-1266
(503) 986-0900

Groundwater Allocation of Conserved Water Request for Finalization For CW 110

Applicant Information

| | | | | |
|--------------------------------------------------|-------------|--------------|-----------------------------|----------------------------------------|
| APPLICANT/BUSINESS NAME Bruce Anderson | | | PHONE NO. 541-912-2940 | ADDITIONAL CONTACT NO. 541-912-2940 |
| ADDRESS 94705 OKLEA DR | | | | FAX NO. |
| CITY JUNCTION CITY | STATE OR | ZIP 97448 | E-MAIL EUGENELIV@AOL.COM | |

(If submitting with an Application, complete only the Applicant name)

The above applicant requests that the allocation of conserved water be finalized. The construction of the conservation measure(s) has been completed resulting in conserved water.

List the portions of the conserved water allocated to the Applicant as listed in the Order Approving Allocation of Conserved Water or an Order issued pursuant to OAR 690-018-0062(2).

| Applicant's Portion of Conserved Water | |
|----------------------------------------|--------------------------|
| Maximum Rate (CFS) | Maximum Duty (Volume)/AF |
| 0.135 | 40.5 |



All or part of the Applicant's portion of the conserved water is:



To remain in the source aquifer until such time as the applicant identifies a well location, place of use, and use of the conserved water by submission of a Notice of Use or Disposition. *(It is recommended this period not exceed 5 years before the conserved water is beneficially used).*



To be used as described below:

New Use: Describe the Applicant's portion of the conserved water to be used, including the well location, place of use, and use.

| Applicant's Conserved Water | | | | | Applicant's Conserved Water Remaining | |
|-----------------------------|------------|-------------|------------|-------------|---------------------------------------|--------|
| Certificate | Priority | Type of Use | Rate (CFS) | Volume (AF) | CFS | Volume |
| 407668 | 01/17/1969 | irr | 0.135 | 40.5 | 0 | 0 |

Describe the point of appropriation that will be used to deliver water to the new place of use:

| Twp | Rng | Mer | Sec | ¼ ¼ | Measured Distances or Latitude/Longitude |
|-----|-----|-----|-----|------|----------------------------------------------------------------|
| 15s | 4w | WM | 30 | nesw | 410 feet south and 790 feet west from the center of section 30 |

Name and address of the person using the water: PRG JC LLC 95829 HOWARD LN Junction City OR 97448

Description of the type of beneficial use of the water: irr

Description of the place of use:

| Applicant's Conserved Water New Use Location | | | | | | | | |
|-------------------------------------------------|-----|-----|----|----|---------|-------------------|-------|------------------|
| Twp | Rng | Sec | ¼ | ¼ | Tax Lot | Gvt Lot or DLC | Acres | Priority Date |
| 14 S | 9 E | 15 | NE | NW | 100 | Example | 153.0 | 1/1/1865 |
| 15s | 4w | 30 | se | sw | 2900 | | 28.4 | 01/17/1969 |
| Total | | | | | | | 28.4 | |

RECEIVED
JUN 20 2019
OWRD

☒ ☐ N/A A map depicting the lands identified above that meets the standards in OAR 690-310-0050 (required if New Use Location table completed).

☒ The above applicant requests that the allocation of conserved water be finalized. The applicant further requests that the Director issue:

1. A superseding certificate as provided for in the order approving the allocation of conserved water; and
2. An order allowing:
 - a. The use of any portion of the conserved water allocated to the applicant, at the well location, place of use, and for the type of use identified in the tables above; and
 - b. The remaining portion of the Applicant's portion of conserved water identified in the order approving the allocation and not put to beneficial use as identified in the New Use section above to remain in the source aquifer. The Applicant's portion of conserved water shall remain in the source aquifer until such time as the applicant identifies a well location, place of use, and type of use of the conserved water.
 - c. The State's portion of conserved water shall revert to the public for appropriation by the next user in priority.

Dated: 6-18-19

Bruce Anderson
(Printed Applicant Name)

Bruce Anderson
(Applicant's signature)

(Printed Applicant Name)

(Applicant's signature)

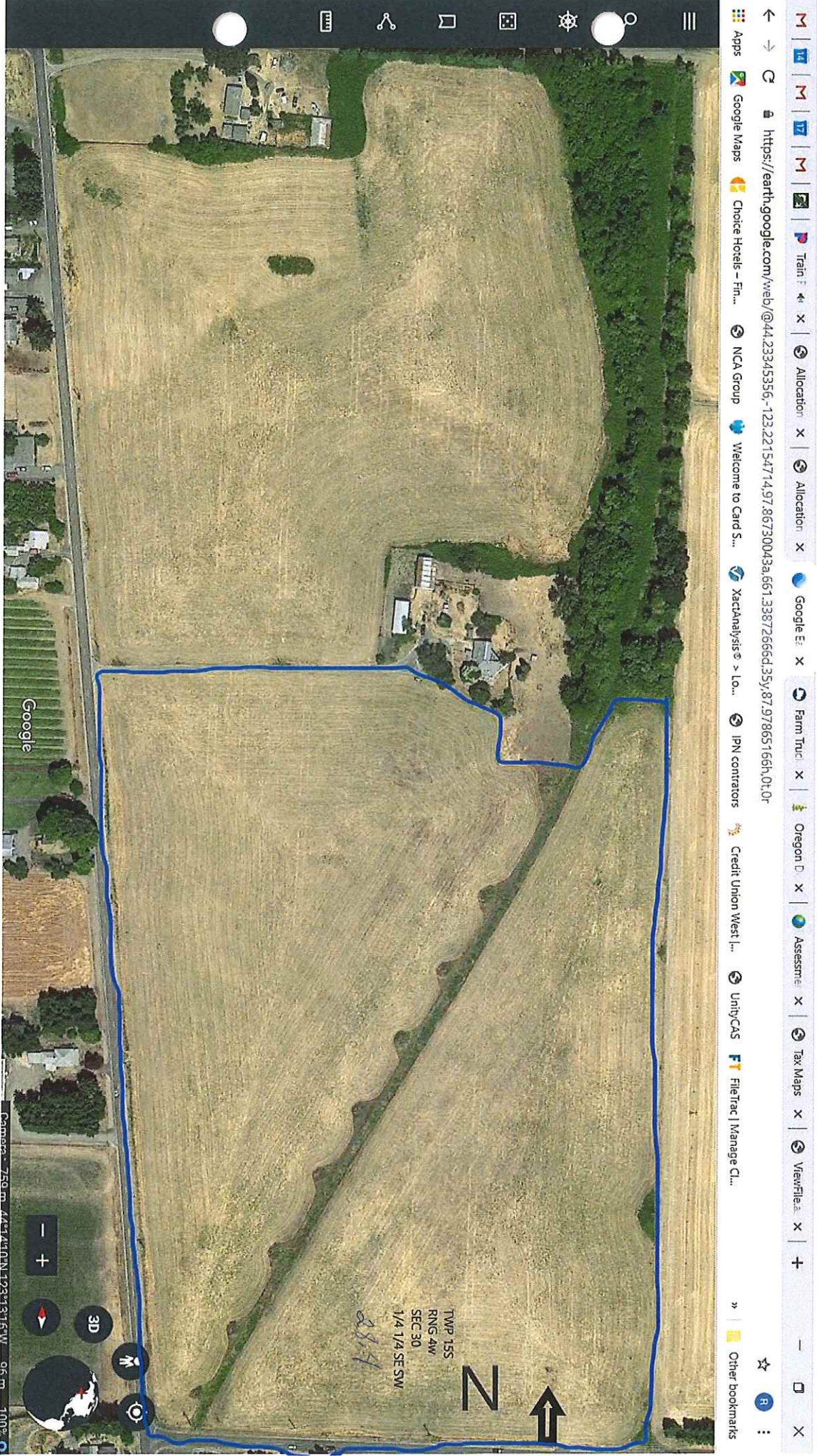

- Google Earth
- Google Maps
- Choice Hotels - Fir...
- NCA Group
- Welcome to Card S...
- XactAnalysis > Lo...
- IPN contractors
- Credit Union West ...
- UnityCAS
- FileTrac | Manage Cl...
- Other bookmarks

Camera: 750 m, 44.74111111111111, 123.1316 W, 96 m, 100%