

Part 4 of 5 - Applicant Information and Signature

D-1/6

Applicant Information

APPLICANT/BUSINESS NAME The Buck Family Trust		PHONE NO. 503-931-1421	ADDITIONAL CONTACT NO.
ADDRESS 17728 Butteville Road NE		FAX NO.	
CITY Woodburn	STATE OR	ZIP 97071	E-MAIL cam@cascadetrees.com
BY PROVIDING AN E-MAIL ADDRESS, CONSENT IS GIVEN TO RECEIVE ALL CORRESPONDENCE FROM THE DEPARTMENT ELECTRONICALLY. COPIES OF THE FINAL ORDER DOCUMENTS WILL ALSO BE MAILED.			

Agent Information - The agent is authorized to represent the applicant in all matters relating to this application.

AGENT/BUSINESS NAME Aspen Rural Land Consulting, c/o Eric Urstadt		PHONE NO. 971.250.1520	ADDITIONAL CONTACT NO.
ADDRESS 39290 NW Murtaugh Road		FAX NO.	
CITY North Plains	STATE OR	ZIP 97133	E-MAIL ericurstadt@hotmail.com
BY PROVIDING AN E-MAIL ADDRESS, CONSENT IS GIVEN TO RECEIVE ALL CORRESPONDENCE FROM THE DEPARTMENT ELECTRONICALLY. COPIES OF THE FINAL ORDER DOCUMENTS WILL ALSO BE MAILED.			

Explain in your own words what you propose to accomplish with this transfer application, and why:
 The original well (well #1) production has decreased and a new well (well #3) is being proposed 15 feet away from well #1 to add production. Well #2 is also being added as new POD to enable more flexibility in farming.

Check this box if this project is fully or partially funded by the American Recovery and Reinvestment Act. (Federal stimulus dollars)

Check One Box

- By signing this application, I understand that, upon receipt of the draft preliminary determination and prior to Department approval of the transfer, I will be required to provide landownership information and evidence that I am authorized to pursue the transfer as identified in OAR 690-380-4010(5); OR
- I affirm the applicant is a municipality as defined in ORS 540.510(3)(b) and that the right is in the name of the municipality or a predecessor; OR
- I affirm the applicant is an entity with the authority to condemn property and is acquiring by condemnation the property to which the water right proposed for transfer is appurtenant and have supporting documentation.



I understand that prior to Department approval of the transfer application, I may be required to submit payment to the Department for publication of a notice in a newspaper with general circulation in the area where the water right is located, once per week for two consecutive weeks. If more than one qualifying newspaper is available, I suggest publishing the notice in the following newspaper: Woodburn Independent

I (we) affirm that the information contained in this application is true and accurate.

<u>WCFR</u> Applicant signature	<u>WATER CAMERON BUCK</u> Print Name (and Title if applicable) TRUSTEE	<u>9/19/18</u> Date
_____ Applicant signature	_____ Print Name (and Title if applicable)	_____ Date

Is the applicant the sole owner of the land on which the water right, or portion thereof, proposed for transfer is located? Yes No *If NO, include signatures of all deeded landowners (and mailing and/or e-mail addresses if different than the applicant's) or attach affidavits of consent (and mailing and/or e-mail addresses) from all landowners or individuals/entities to which the water right(s) were conveyed.*

The Buck Family Trust-Transfer Application (WR Form 7/1/2017)
Page 4 of 9

RECEIVED
RECEIVED
JUN 03 2019
SEP 20 2018
NewBuck
OWRD
OWRD

Part 5 of 5 – Water Right Information

D-2/6

Please use a separate Part 5 for each water right being changed. See instructions on page 6, to copy and paste additional Part 5s, or to add additional rows to tables within the form.

CERTIFICATE # 35498

Description of Water Delivery System

System capacity: 1.16 cubic feet per second (cfs) OR
520 gallons per minute (gpm)

Describe the current water delivery system or the system that was in place at some time within the last five years. Include information on the pumps, canals, pipelines and sprinklers used to divert, convey and apply the water at the authorized place of use. 50-HP pump to 6" main line to Big Guns and Wheel-Lines.

Table 1. Location of Authorized and Proposed Point(s) of Diversion (POD) or Appropriation (POA)
 (Note: If the POD/POA name is not specified on the certificate, assign it a name or number here.)

POD/POA Name or Number	Is this POD/POA Authorized on the Certificate or is it Proposed?	If POA, OWRD Well Log ID# (or Well ID Tag # L-...)	Twp		Rng		Sec	1/4 1/4		Tax Lot, DLC or Gov't Lot	Measured Distances (from a recognized survey corner)
Original well, well #1	<input checked="" type="checkbox"/> Authorized <input type="checkbox"/> Proposed	MARI 1138	4	S	2	W	10	SW	SW	85	2770' N & 3900' W from the most southerly SE corner of DLC 85.
Well #3	<input type="checkbox"/> Authorized <input checked="" type="checkbox"/> Proposed	--	4	S	2	W	9	SE	SE	85	2790' N & 3915' W from the most southerly SE corner of DLC 85.
Well #2	<input type="checkbox"/> Authorized <input checked="" type="checkbox"/> Proposed	MARI 54631	4	S	2	W	15	NE	NW	84	1486' N & 2185' W FROM SOUTHERLY SE DLC 85

Check all type(s) of change(s) proposed below (change "CODES" are provided in parentheses):

- Place of Use (POU)
- Character of Use (USE)
- Point of Diversion (POD)
- Additional Point of Diversion (APOD)
- Surface Water POD to Ground Water POA (SW/GW)
- Supplemental Use to Primary Use (S to P)
- Point of Appropriation/Well (POA)
- Additional Point of Appropriation (APOA)
- Substitution (SUB)
- Government Action POD (GOV)

Will all of the proposed changes affect the entire water right?

- Yes Complete only the Proposed ("to" or "on" lands) section of Table 2 on the next page. Use the "CODES" listed above to describe the proposed changes.
- No Complete all of Table 2 to describe the portion of the water right to be changed.

RECEIVED

RECEIVED

JUN 03 2019

SEP 20 2018

Redford

OWRD

OWRD

Please use and attach additional pages of Table 2 as needed.
See page 6 for instructions.

Do you have questions about how to fill-out the tables?
Contact the Department at 503-986-0900 and ask for Transfer Staff.

Table 2. Description of Changes to Water Right Certificate # 35498

List the change proposed for the acreage in each 1/4. If more than one change is proposed, specify the acreage associated with each change. If there is more than one POD/POA involved in the proposed changes, specify the acreage associated with each POD/POA.

AUTHORIZED (the "from" or "off" lands)										PROPOSED (the "to" or "on" lands)													
The listing that appears on the certificate BEFORE PROPOSED CHANGES										The listing as it would appear AFTER PROPOSED CHANGES													
List only that part or portion of the water right that will be changed.										are made.													
Twp	Rng	Sec	1/4	1/2	3/4	Acres	Type of USE listed on Certificate	POD(S) or POA(S) (name or number from Table 1)	Priority Date	Twp	Rng	Sec	1/4	1/2	3/4	Acres	New Type of USE	POD(S) or POA(S) to be used (from Table 1)	Priority Date				
EXAMPLE																							
4	S	2	W	9	SW	NE	85	4.8	Irrigation	Well #1	1966	4	S	2	W	9	SW	NE	85	4.8	Irrigation	Wells 1, 2, & 3	1966
4	S	2	W	9	SE	NE	85	1.7	Irrigation	Well #1	1966	4	S	2	W	9	SE	NE	85	1.7	Irrigation	Well #1	1966
4	S	2	W	9	NE	SW	84	1.0	Irrigation	Well #1	1966	4	S	2	W	9	NE	SW	84	1.0	Irrigation	Well #1	1966
4	S	2	W	9	SE	SW	84	3.0	Irrigation	Well #1	1966	4	S	2	W	9	SE	SW	84	3.0	Irrigation	Well #1	1966
4	S	2	W	9	NE	SE	84	7.0	Irrigation	Well #1	1966	4	S	2	W	9	NE	SE	84	7.0	Irrigation	Well #1	1966
4	S	2	W	9	NE	SE	85	22.8	Irrigation	Well #1	1966	4	S	2	W	9	NE	SE	85	22.8	Irrigation	Well #1	1966
4	S	2	W	9	NW	SE	85	5.4	Irrigation	Well #1	1966	4	S	2	W	9	NW	SE	85	5.4	Irrigation	Well #1	1966
4	S	2	W	9	NW	SE	84	20.2	Irrigation	Well #1	1966	4	S	2	W	9	NW	SE	84	20.2	Irrigation	Well #1	1966
4	S	2	W	9	SW	SE	84	6.0	Irrigation	Well #1	1966	4	S	2	W	9	SW	SE	84	6.0	Irrigation	Well #1	1966
4	S	2	W	9	SE	SE	84	35.5	Irrigation	Well #1	1966	4	S	2	W	9	SE	SE	84	35.5	Irrigation	Well #1	1966
4	S	2	W	9	SE	SE	85	0.5	Irrigation	Well #1	1966	4	S	2	W	9	SE	SE	85	0.5	Irrigation	Well #1	1966
TOTAL ACRES (This Sheet):										TOTAL ACRES (This Sheet):													
										107.9													

RECEIVED
 JUN 03 2019
 OWRD

RECEIVED
 SEP 20 2018
 OWRD

Table 2 (cont'd).

Description of Changes to Water Right Certificate # 35498

AUTHORIZED (the "from" or "off" lands) The listing that appears on the certificate BEFORE PROPOSED CHANGES List only that part or portion of the water right that will be changed.										PROPOSED (the "to" or "on" lands) The listing as it would appear AFTER PROPOSED CHANGES are made.												
Twp	Rng	Sec	1/4	Tax Lot	Gvr. Lot or DLC	Acres	Type of USE listed on Certificate	POD(s) or POA(s) (name or number from Table 1)	Priority Date	Proposed Changes (see "CODIS" from previous page)	Twp	Rng	Sec	1/4	Tax Lot	Gvr. Lot or DLC	Acres	New Type of USE	POD(s) POA(s) to be used (from Table 1)	Priority Date		
4	S	2	W	10	NE	SW	5.0	Irrigation	Well #1	1966	APOA	4	S	2	W	10	NE	SW	5.0	Irrigation	Wells 1, 2, & 3	1966
4	S	2	W	10	NW	SW	16.0	Irrigation	Well #1	1966	POA	4	S	2	W	10	NW	SW	16.0	Irrigation	Well #1	1966
4	S	2	W	10	SW	SW	16.2	Irrigation	Well #1	1966	POA	4	S	2	W	10	SW	SW	16.2	Irrigation	Well #1	1966
4	S	2	W	10	SW	SW	18.4	Irrigation	Well #1	1966	POA	4	S	2	W	10	SW	SW	18.4	Irrigation	Well #1	1966
4	S	2	W	10	SE	SW	0.3	Irrigation	Well #1	1966	POA	4	S	2	W	10	SE	SW	0.3	Irrigation	Well #1	1966
4	S	2	W	10	SE	SW	37.6	Irrigation	Well #1	1966	POA	4	S	2	W	10	SE	SW	37.6	Irrigation	Well #1	1966
4	S	2	W	10	SW	SE	13.8	Irrigation	Well #1	1966	POA	4	S	2	W	10	SW	SE	13.8	Irrigation	Well #1	1966
4	S	2	W	15	NW	NE	12.2	Irrigation	Well #1	1966	POA	4	S	2	W	15	NW	NE	12.2	Irrigation	Well #1	1966
4	S	2	W	15	NE	NW	9.1	Irrigation	Well #1	1966	POA	4	S	2	W	15	NE	NW	9.1	Irrigation	Well #1	1966
4	S	2	W	15	NE	NW	3.3	Irrigation	Well #1	1966	POA	4	S	2	W	15	NE	NW	3.3	Irrigation	Well #1	1966
4	S	2	W	15	NW	NW	34.6	Irrigation	Well #1	1966	POA	4	S	2	W	15	NW	NW	34.6	Irrigation	Well #1	1966
4	S	2	W	15	SW	NW	0.3	Irrigation	Well #1	1966	POA	4	S	2	W	15	SW	NW	0.3	Irrigation	Well #1	1966
4	S	2	W	16	NE	NE	16.0	Irrigation	Well #1	1966	POA	4	S	2	W	16	NE	NE	16.0	Irrigation	Well #1	1966
4	S	2	W	16	NW	NE	0.1	Irrigation	Well #1	1966	POA	4	S	2	W	16	NW	NE	0.1	Irrigation	Well #1	1966
TOTAL ACRES (This Sheet):										TOTAL ACRES (This Sheet):												
TOTAL ACRES (Both Sheets):										TOTAL ACRES (Both Sheets):												

Note: All of the right is affected so the left side of the table is not necessary.

RECEIVED

TOTAL ACRES (Both Sheets):

RECEIVED

TOTAL ACRES (This Sheet):

D-4/6

OWRD

OWRD

SEP 20 2018

The Buck Family Trust-Transfer Application (WR Form 7/1/2017) Page 8 of 9

JUN 03 2019

D-5/6

For Place of Use or Character of Use Changes

Are there other water right certificates, water use permits or ground water registrations associated with the "from" or the "to" lands? Yes No

If YES, list the certificate, water use permit, or ground water registration numbers: Cert. 90946



Pursuant to ORS 540.510, any "layered" water use such as an irrigation right that is supplemental to a primary right proposed for transfer must be included in the transfer or be cancelled. Any change to a ground water registration must be filed separately in a ground water registration modification application.

For Substitution (ground water supplemental irrigation will be substituted for surface water primary irrigation)

Ground water supplemental Permit or Certificate # _____;
Surface water primary Certificate # _____.

For a change from Supplemental Irrigation Use to Primary Irrigation Use

Identify the primary certificate to be cancelled. Certificate # _____

For a change in point(s) of appropriation (well(s)) or additional point(s) of appropriation:

Well log(s) are attached for each authorized and proposed well(s) that are clearly labeled and associated with the corresponding well(s) in Table 1 above and on the accompanying application map. Tip: You may search for well logs on the Department's web page at:

http://apps.wrd.state.or.us/apps/gw/well_log/Default.aspx

AND/OR

Describe the construction of the authorized and proposed well(s) in Table 3 for any wells that do not have a well log. For proposed wells not yet constructed or built, provide "a best estimate" for each requested information element in the table. The Department recommends you consult a licensed well driller, geologist, or certified water right examiner to assist with assembling the information necessary to complete Table 3.

Table 3. Construction of Point(s) of Appropriation

Any well(s) in this listing must be clearly tied to corresponding well(s) described in Table 1 and shown on the accompanying application map. Failure to provide the information will delay the processing of your transfer application until it is received. The information is necessary for the department to assess whether the proposed well(s) will access the same source aquifer as the authorized point(s) of appropriation (POA). The Department is prohibited by law from approving POA changes that do not access the same source aquifer.

Proposed or Authorized POA Name or Number	Is well already built? (Yes or No)	If an existing well OWRD Well ID Tag No. L-_____	Total well depth	Casing Diameter	Casing Intervals (feet)	Seal depth(s) (intervals)	Perforated or screened intervals (in feet)	Static water level of completed well (in feet)	Source aquifer (sand, gravel, basalt, etc.)	Well-specific rate (cfs or gpm). If less than full rate of water right	
Original Well = well #1	Yes	MARI 1138	See Attached Well Log								Est. 450 gpm
Well #3	No	--	Est. 180'-200'	12"	Est. 0'-90'	Est. 0'-50'	Est. 90'-145'	Est. 60'	Sands-Gravels	520 gpm*	
Well #2	Yes	MARI 54631	See Attached Well Log								520 gpm* D

*Note: 520 gpm is the goal from any combination of the wells at one time.

SEP 20 2018

RECEIVED

JUN 03 2019

OWRD

OWRD

9 of 22

AMENDED TRANSFER APPLICATION MAP

Sections 9, 10, 15, & 16

D-6/6

T.4S., R.2W., W.M.

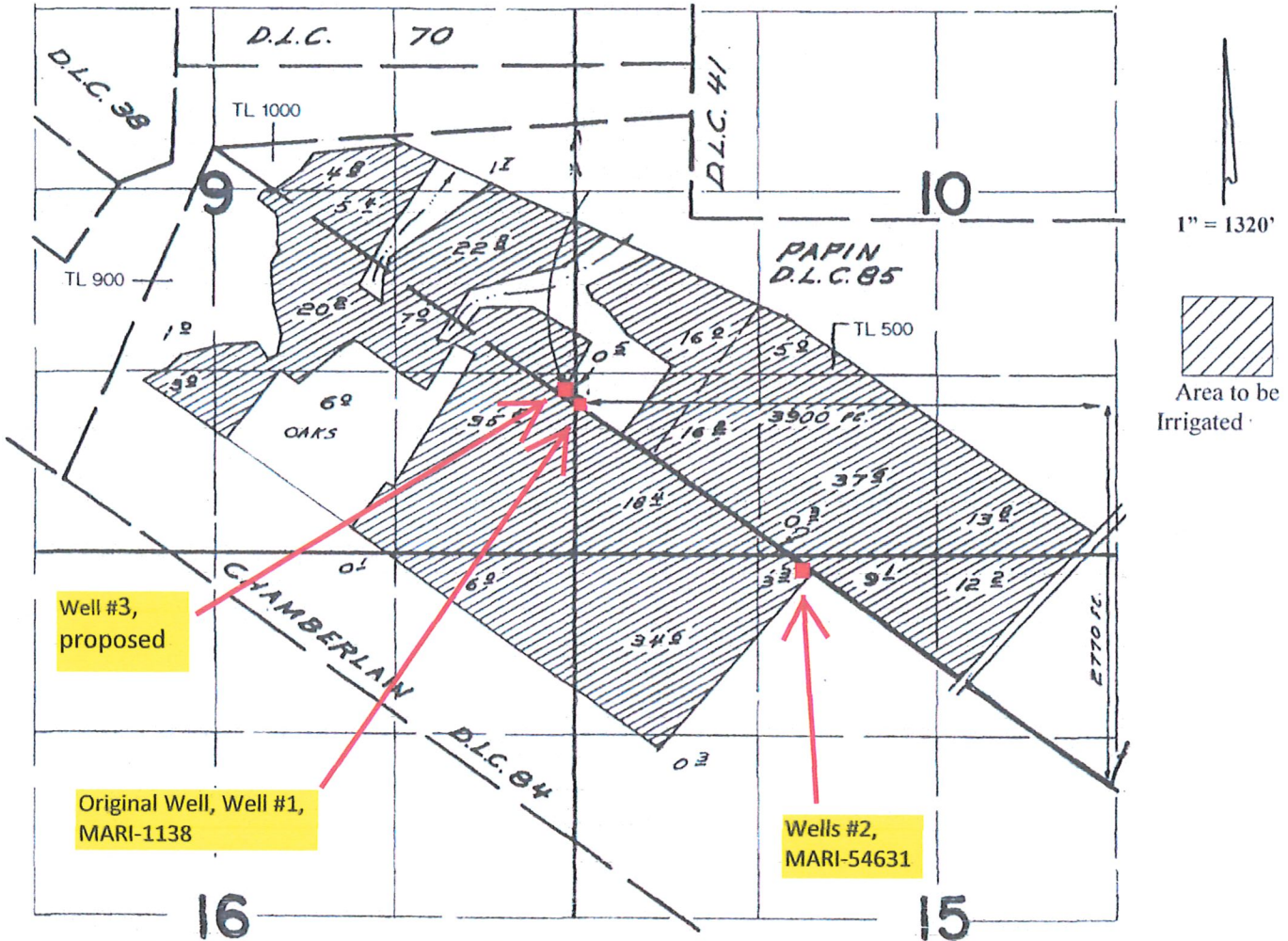

POA Locations:

Well #1 (MARI-1138) is 2770' N & 3900' W,
 Well #2 (MARI-54631) is 1486' N & 2185' W,
 Well #3 (proposed) shall be 2790' N & 3915' W,
 all from southerly SE DLC 85.

Revised

The Buck Family Trust

RECEIVED

JUN 03 2019

OWRD

Transfer #: **T-13031**

This map is based on the cert. 35498 map and original T-13031 map by Jim Schuette. Items with color have been edited by Eric Urstadt.

This Map was Prepared for the Purpose of Identifying the Location of a Water Right Only and is Not Intended to Provide Legal Dimensions or Location of Property Ownership Lines

