



State of Oregon  
**Water Resources Department**  
 725 Summer Street NE, Suite A  
 Salem, Oregon 97301-1266  
 (503) 986-0900

# Application for Permanent Water Right Transfer

## Part 1 of 5 – Minimum Requirements Checklist

**This transfer application will be returned if Parts 1 through 5 and all required attachments are not completed and included.**

For questions, please call (503) 986-0900, and ask for Transfer Section.

**Check all items included with this application. (N/A = Not Applicable)**

- Part 1 – Completed Minimum Requirements Checklist.
- Part 2 – Completed Transfer Application Map Checklist.
- Part 3 – Application Fee, payable by check to the Oregon Water Resources Department, and completed Fee Worksheet, page 3. Try the new online fee calculator at: [http://apps.wrd.state.or.us/apps/misc/wrd\\_fee\\_calculator](http://apps.wrd.state.or.us/apps/misc/wrd_fee_calculator). If you have questions, call Customer Service at (503) 986-0801.
- Part 4 – Completed Applicant Information and Signature.
- Part 5 – Information about Water Rights to be Transferred: **How many water rights are to be transferred? 1 List them here: 92228**  
Please include a separate Part 5 for each water right. (See instructions on page 6)

**Attachments:**

- Completed Transfer Application Map.
- Completed Evidence of Use Affidavit and supporting documentation.
- N/A Affidavit(s) of Consent from Landowner(s) (if the applicant does not own the land the water right is on.)
- N/A Supplemental Form D – For water rights served by or issued in the name of an irrigation district. Complete when the transfer applicant is not the irrigation district.
- N/A Oregon Water Resources Department’s Land Use Information Form with approval and signature (or signed land use form receipt stub) from each local land use authority in which water is to be diverted, conveyed, and/or used. Not required if water is to be diverted, conveyed, and/or used only on federal lands or if **all** of the following apply: a) a change in place of use only, b) no structural changes, c) the use of water is for irrigation only, and d) the use is located within an irrigation district or an exclusive farm use zone.
- N/A Water Well Report/Well Log for changes in point(s) of appropriation (well(s)) or additional point(s) of appropriation.
- N/A Geologist Report for a change from a surface water point of diversion to a ground water point of appropriation (well), if the proposed well is more than 500’ from the surface water source and more than 1000’ upstream or downstream from the point of diversion. See OAR 690-380-2130 for requirements and applicability.

RECEIVED  
 JUN 28 2019  
 OWRD

**(For Staff Use Only)**

**WE ARE RETURNING YOUR APPLICATION FOR THE FOLLOWING REASON(S):**

<input type="checkbox"/> Application fee not enclosed/insufficient	<input type="checkbox"/> Map not included or incomplete
<input type="checkbox"/> Land Use Form not enclosed or incomplete	<input type="checkbox"/> Part _____ is incomplete
Other/Explanation _____	
Staff: _____ 503-986-0 _____	Date: ____/____/____

## Part 2 of 5 – Transfer Application Map Checklist

**Your transfer application will be returned if any of the map requirements listed below are not met.**

**Please be sure that the transfer application map you submit includes all the required items and matches the existing water right map. Check all boxes that apply.**

- N/A Certified Water Right Examiner (CWRE) Stamp and Original Signature. For a list of CWREs, see [http://apps.wrd.state.or.us/apps/wr/cwre\\_license\\_view/](http://apps.wrd.state.or.us/apps/wr/cwre_license_view/). CWRE stamp and signature are not required for substitutions.
- N/A If **more than three** water rights are involved, separate maps are needed for each water right.
- Permanent quality printed with dark ink on good quality paper.
- The size of the map can be 8½ x 11 inches, 8½ x 14 inches, 11 x 17 inches, or up to 30 x 30 inches. For 30 x 30 inch maps, one extra copy is required.
- A north arrow, a legend, and scale.
- The scale of the map must be: 1 inch = 400 feet, 1 inch = 1,320 feet, the scale of the Final Proof/Claim of Beneficial Use Map (the map used when the permit was certificated), the scale of the county assessor map if the scale is not smaller than 1 inch = 1,320 feet, or a scale that has been pre-approved by the Department.
- Township, Range, Section, ¼ ¼, DLC, Government Lot, and other recognized public land survey lines.
- Tax lot boundaries (property lines) are required. Tax lot numbers are recommended.
- Major physical features including rivers and creeks showing direction of flow, lakes and reservoirs, roads, and railroads.
- Major water delivery system features from the point(s) of diversion/appropriation such as main pipelines, canals, and ditches.
- Existing place of use that includes separate hachuring for each water right, priority date, and use including number of acres in each quarter-quarter section, government lot, or in each quarter-quarter section as projected within government lots, donation land claims, or other recognized public land survey subdivisions. If less than the entirety of the water right is being changed, a separate hachuring is needed for lands left unchanged.
- N/A Proposed place of use that includes separate hachuring for each water right, priority date, and use including number of acres in each quarter-quarter section, government lot, or in each quarter-quarter section as projected within government lots, donation land claims, or other recognized public land survey subdivisions.
- Existing point(s) of diversion or well(s) with distance and bearing or coordinates from a recognized survey corner. This information can be found in your water right certificate or permit.
- N/A If you are proposing a change in point(s) of diversion or well(s), show the proposed location and label it clearly with distance and bearing or coordinates. If GPS coordinates are used, latitude-longitude coordinates may be expressed as either degrees-minutes-seconds with at least one digit after the decimal (example – 42°32'15.5") or degrees-decimal with five or more digits after the decimal (example – 42.53764°).

RECEIVED

JUN 28 2019

OWRD



## Part 4 of 5 – Applicant Information and Signature

### Applicant Information

APPLICANT/BUSINESS NAME <b>BIG HILL, LLC</b>		PHONE NO. <b>360 635 8864</b>	ADDITIONAL CONTACT NO.
ADDRESS <b>30217 NW 31<sup>st</sup> AVE</b>			FAX NO.
CITY <b>RIDGEFIELD</b>	STATE <b>WA</b>	ZIP <b>98642</b>	E-MAIL
<b>BY PROVIDING AN E-MAIL ADDRESS, CONSENT IS GIVEN TO RECEIVE ALL CORRESPONDENCE FROM THE DEPARTMENT ELECTRONICALLY. COPIES OF THE FINAL ORDER DOCUMENTS WILL ALSO BE MAILED.</b>			

**Agent Information** – The agent is authorized to represent the applicant in all matters relating to this application.

AGENT/BUSINESS NAME <b>JOHN A. SHORT / WATER RIGHT SERVICES</b>		PHONE NO. <b>541-389-2837</b>	ADDITIONAL CONTACT NO.
ADDRESS <b>PO BOX 1830</b>			FAX NO.
CITY <b>BEND</b>	STATE <b>OR</b>	ZIP <b>97709</b>	E-MAIL <b>JOHNSHORT@USA.COM</b>
<b>BY PROVIDING AN E-MAIL ADDRESS, CONSENT IS GIVEN TO RECEIVE ALL CORRESPONDENCE FROM THE DEPARTMENT ELECTRONICALLY. COPIES OF THE FINAL ORDER DOCUMENTS WILL ALSO BE MAILED.</b>			

Explain in your own words what you propose to accomplish with this transfer application, and why:  
**MOVING 70 AC TO NEW POU/POA**

If you need additional space, continue on a separate piece of paper and attach to the application as "Attachment 1".

Check this box if this project is fully or partially funded by the American Recovery and Reinvestment Act. (Federal stimulus dollars)

### Check One Box

- By signing this application, I understand that, upon receipt of the draft preliminary determination and prior to Department approval of the transfer, I will be required to provide landownership information and evidence that I am authorized to pursue the transfer as identified in OAR 690-380-4010(5); **OR**
- I affirm the applicant is a municipality as defined in ORS 540.510(3)(b) and that the right is in the name of the municipality or a predecessor; **OR**
- I affirm the applicant is an entity with the authority to condemn property and is acquiring by condemnation the property to which the water right proposed for transfer is appurtenant and have supporting documentation.

I understand that prior to Department approval of the transfer application, I may be required to submit payment to the Department for publication of a notice in a newspaper with general circulation in the area where the water right is located, once per week for two consecutive weeks. If more than one qualifying newspaper is available, I suggest publishing the notice in the following newspaper: \_\_\_\_\_

**I (we) affirm that the information contained in this application is true and accurate.**

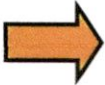
Michael L. Williams
MICHAEL L. WILLIAMS  
 Applicant signature Print Name (and Title if applicable) Date  
**BIG HILL LLC** **3/26/2019**  
**MEMBER**

Is the applicant the sole owner of the land on which the water right, or portion thereof, proposed for transfer is located?  Yes  No *If NO, include signatures of all deeded landowners (and mailing and/or e-mail addresses if different than the applicant's) or attach affidavits of consent (and mailing and/or e-mail addresses) from all landowners or individuals/entities to which the water right(s) were conveyed.*

**RECEIVED**  
**JUN 28 2019**

OWRD

## Part 4 of 5 – Applicant Information and Signature

### Applicant Information

APPLICANT/BUSINESS NAME <b>BIG HILL, LLC</b>		PHONE NO. <b>(360)635-8864</b>	ADDITIONAL CONTACT NO.
ADDRESS <b>30217 NW 31<sup>st</sup> AVE</b>			FAX NO.
CITY <b>RIDGEFIED</b>	STATE <b>WA</b>	ZIP <b>98642</b>	E-MAIL
<b>BY PROVIDING AN E-MAIL ADDRESS, CONSENT IS GIVEN TO RECEIVE ALL CORRESPONDENCE FROM THE DEPARTMENT ELECTRONICALLY. COPIES OF THE FINAL ORDER DOCUMENTS WILL ALSO BE MAILED.</b>			

**Agent Information** – The agent is authorized to represent the applicant in all matters relating to this application.

AGENT/BUSINESS NAME <b>JOHN A. SHORT / WATER RIGHT SERVICES, LLC</b>		PHONE NO. <b>541-389-2837</b>	ADDITIONAL CONTACT NO.
ADDRESS <b>PO BOX 1830</b>			FAX NO.
CITY <b>BEND</b>	STATE <b>OR</b>	ZIP <b>97709</b>	E-MAIL <b>JOHNSHORT@USA.COM</b>
<b>BY PROVIDING AN E-MAIL ADDRESS, CONSENT IS GIVEN TO RECEIVE ALL CORRESPONDENCE FROM THE DEPARTMENT ELECTRONICALLY. COPIES OF THE FINAL ORDER DOCUMENTS WILL ALSO BE MAILED.</b>			

Explain in your own words what you propose to accomplish with this transfer application, and why:  
**MOVING 70 AC TO NEW POU/POA**

If you need additional space, continue on a separate piece of paper and attach to the application as "Attachment 1".

Check this box if this project is fully or partially funded by the American Recovery and Reinvestment Act. (Federal stimulus dollars)

#### Check One Box

- By signing this application, I understand that, upon receipt of the draft preliminary determination and prior to Department approval of the transfer, I will be required to provide landownership information and evidence that I am authorized to pursue the transfer as identified in OAR 690-380-4010(5); **OR**
- I affirm the applicant is a municipality as defined in ORS 540.510(3)(b) and that the right is in the name of the municipality or a predecessor; **OR**
- I affirm the applicant is an entity with the authority to condemn property and is acquiring by condemnation the property to which the water right proposed for transfer is appurtenant and have supporting documentation.

**By my signature below, I confirm that I understand:**

- Prior to Department approval of the transfer application, I may be required to submit payment to the Department for publication of a notice in a newspaper with general circulation in the area where the water right is located, once per week for two consecutive weeks. If more than one qualifying newspaper is available, I suggest publishing the notice in the following newspaper: \_\_\_\_\_.
- Amendments to the application may only be made in response to the Department's Draft Preliminary Determination (DPD). The applicant will have a period of at least 30 days to amend the application to address any issues identified by the Department in the DPD, or to withdraw the application. Note that amendments may be subject to additional fees, pursuant to ORS 536.050.
- Failure to complete an approved change in place of use and/or change in character of use, will result in loss of the water right (OAR 690-380-6010).

**I (we) affirm that the information contained in this application is true and accurate.**

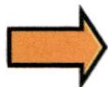

\_\_\_\_\_  
Applicant signature

\_\_\_\_\_  
Print Name (and Title if applicable)

\_\_\_\_\_  
Date

\_\_\_\_\_  
Applicant signature

\_\_\_\_\_  
Print Name (and Title if applicable)

\_\_\_\_\_  
Date

RECEIVED

JUN 28 2019

OWRD

Is the applicant the sole owner of the land on which the water right, or portion thereof, proposed for transfer is located?  Yes  No *If NO, include signatures of all deeded landowners (and mailing and/or e-mail addresses if different than the applicant's) or attach affidavits of consent (and mailing and/or e-mail addresses) from all landowners or individuals/entities to which the water right(s) were conveyed.*

Check the following boxes that apply:

- The applicant is responsible for completion of change(s). Notices and correspondence should continue to be sent to the applicant.
- The receiving landowner will be responsible for completing the proposed change(s) after the final order is issued. Copies of notices and correspondence should be sent to this landowner.
- Both the receiving landowner and applicant will be responsible for completion of change(s). Copies of notices and correspondence should be sent to this landowner and the applicant.

At this time, are the lands in this transfer application in the process of being sold?  Yes  No

If YES, and you know who the new landowner will be, please complete the receiving landowner information table below. If you do not know who the new landowner will be, then a request for assignment will have to be filed for at a later date.

If a property sells, the certificated water right(s) located on the land belong to the new owner, unless a sale agreement or other document states otherwise. For more information see:

<http://www.oregon.gov/owrd/docs/transfer-propertytransactions.pdf>

RECEIVING LANDOWNER NAME N/A			PHONE NO.	ADDITIONAL CONTACT NO.
ADDRESS				FAX NO.
CITY	STATE	ZIP	E-MAIL	

Describe any special ownership circumstances here: \_\_\_\_\_

- Check here if any of the water rights proposed for transfer are or will be located within or served by an irrigation or other water district. (**Tip: Complete and attach Supplemental Form D.**)

IRRIGATION DISTRICT NAME N/A	ADDRESS	
CITY	STATE	ZIP

- Check here if water for any of the rights supplied under a water service agreement or other contract for stored water with a federal agency or other entity.

ENTITY NAME N/A	ADDRESS	
CITY	STATE	ZIP



To meet State Land Use Consistency Requirements, you must list all county, city, municipal corporation, or tribal governments within whose jurisdiction water will be diverted, conveyed or used.

ENTITY NAME HARNEY CO. PLANNING DEPT.	ADDRESS 450 N. BUENA VISTA	
CITY BURNS	STATE OR	ZIP 97720

ENTITY NAME	ADDRESS
-------------	---------

13214

RECEIVED

**CERTIFICATE # 92228**

**Description of Water Delivery System**

System capacity: **3.5** cubic feet per second (cfs) **OR**  
 \_\_\_\_\_ gallons per minute (gpm)

Describe the current water delivery system or the system that was in place at some time within the last five years. Include information on the pumps, canals, pipelines, and sprinklers used to divert, convey, and apply the water at the authorized place of use. **WELL PUMP DRIVES WHEEL LINES DIRECTLY**

**Table 1. Location of Authorized and Proposed Point(s) of Diversion (POD) or Appropriation (POA)**  
 (Note: If the POD/POA name is not specified on the certificate, assign it a name or number here.)

POD/POA Name or Number	Is this POD/POA Authorized on the Certificate or is it Proposed?	If POA, OWRD Well Log ID# (or Well ID Tag # L-___)	Twp		Rng		Sec	¼ ¼		Tax Lot, DLC or Gov't Lot	Measured Distances (from a recognized survey corner)
<b>WELL 5</b>	<input checked="" type="checkbox"/> Authorized <input type="checkbox"/> Proposed	<b>HARN 1128</b>	<b>25</b>	<b>S</b>	<b>31</b>	<b>E</b>	<b>16</b>	<b>NW</b>	<b>NE</b>	<b>3000</b>	<b>1300' S, 2050' W OF NE COR S 16</b>
<b>WELL</b>	<input type="checkbox"/> Authorized <input checked="" type="checkbox"/> Proposed	<b>HARN 52480</b>	<b>27</b>	<b>S</b>	<b>34</b>	<b>E</b>	<b>12</b>	<b>SE</b>	<b>NW</b>	<b>1701</b>	<b>10' N, 1050' W OF CEN COR S 12</b>

**Check all type(s) of change(s) proposed below (change “CODES” are provided in parentheses):**

- |  |   |
|--|---|
| <input checked="" type="checkbox"/> Place of Use (POU)                 | <input type="checkbox"/> Supplemental Use to Primary Use (S to P)     |
| <input type="checkbox"/> Character of Use (USE)                        | <input checked="" type="checkbox"/> Point of Appropriation/Well (POA) |
| <input type="checkbox"/> Point of Diversion (POD)                      | <input type="checkbox"/> Additional Point of Appropriation (APOA)     |
| <input type="checkbox"/> Additional Point of Diversion (APOD)          | <input type="checkbox"/> Substitution (SUB)                           |
| <input type="checkbox"/> Surface Water POD to Ground Water POA (SW/GW) | <input type="checkbox"/> Government Action POD (GOV)                  |

**Will all of the proposed changes affect the entire water right?**

- Yes Complete only the Proposed (“to” or “on” lands) section of Table 2 on the next page. Use the “CODES” listed above to describe the proposed changes.
- No Complete all of Table 2 to describe the portion of the water right to be changed.

RECEIVED

JUN 28 2019

OWRD

13214

Please use and attach additional pages of Table 2 as needed.  
See page 6 for instructions.

Do you have questions about how to fill-out the tables?  
Contact the Department at 503-986-0900 and ask for Transfer Staff.

**Table 2. Description of Changes to Water Right Certificate # 92228**

List the change proposed for the acreage in each ¼ ¼. If more than one change is proposed, specify the acreage associated with each change.  
If there is more than one POD/POA involved in the proposed changes, specify the acreage associated with each POD/POA.

AUTHORIZED (the "from" or "off" lands) The listing that appears on the certificate BEFORE PROPOSED CHANGES List only that part or portion of the water right that will be changed.													Proposed Changes (see "CODES" from previous page)	PROPOSED (the "to" or "on" lands) The listing as it would appear AFTER PROPOSED CHANGES are made.													
Twp	Rng	Sec	¼	¼	Tax Lot	Gvt Lot or DLC	Acres	Type of USE listed on Certificate	POD(s) or POA(s) (name or number from Table 1)	Priority Date	Twp	Rng		Sec	¼	¼	Tax Lot	Gvt Lot or DLC	Acres	New Type of USE	POD(s)/ POA(s) to be used (from Table 1)	Priority Date					
<b>EXAMPLE</b>																											
2	S	9	E	15	NE	NW	100		15.0	Irrigation	POD #1 POD #2	1901	POU/POD	2	S	9	E	1	NW	NW	500	1	10.0		POD #5	1901	
															2	S	9	E	2	SW	NW	500		5.0		POD #6	1901
25	S	31	E	16	SE	NE	3100		40	IR	WELL 5	6-17-08		27	S	34	E	12	NE	NW	1701		40	IR	WELL	6-17-08	
25	S	31	E	16	SW	NE	3100		26	IR	WELL 5	"		"	"	"	"	"	NW	NW	"		30	IR	"	"	
25	S	31	E	16	SE	NW	3100		4	IR	WELL 5	"															
TOTAL ACRES:							70							TOTAL ACRES:							70						

Additional remarks: **THE REMAINDER OF C-92228 IS PENDING TRANSFER PER T-12652.**

RECEIVED

JUN 28 2019

13214

OWRD



**For Place of Use or Character of Use Changes**

Are there other water right certificates, water use permits or ground water registrations associated with the “from” or the “to” lands?  Yes  No

If YES, list the certificate, water use permit, or ground water registration numbers: N/A.



Pursuant to ORS 540.510, any “layered” water use such as an irrigation right that is supplemental to a primary right proposed for transfer must be included in the transfer or be cancelled. Any change to a ground water registration must be filed separately in a ground water registration modification application.

**For Substitution** (ground water supplemental irrigation will be substituted for surface water primary irrigation)

Ground water supplemental Permit or Certificate # N/A.  
 Surface water primary Certificate # N/A.

**For a change from Supplemental Irrigation Use to Primary Irrigation Use**

Identify the primary certificate to be cancelled. Certificate # N/A

**For a change in point(s) of appropriation (well(s)) or additional point(s) of appropriation:**

Well log(s) are attached for each authorized and proposed well(s) that are clearly labeled and associated with the corresponding well(s) in Table 1 above and on the accompanying application map.

**Tip:** You may search for well logs on the Department’s web page at:

[http://apps.wrd.state.or.us/apps/gw/well\\_log/Default.aspx](http://apps.wrd.state.or.us/apps/gw/well_log/Default.aspx)

**AND/OR**

Describe the construction of the authorized and proposed well(s) in Table 3 for any wells that do not have a well log. For *proposed wells not yet constructed or built*, provide “a best estimate” for each requested information element in the table. The Department recommends you consult a licensed well driller, geologist, or certified water right examiner to assist with assembling the information necessary to complete Table 3.

**Table 3. Construction of Point(s) of Appropriation**

Any well(s) in this listing must be clearly tied to corresponding well(s) described in Table 1 and shown on the accompanying application map. Failure to provide the information will delay the processing of your transfer application until it is received. The information is necessary for the department to assess whether the proposed well(s) will access the same source aquifer as the authorized point(s) of appropriation (POA). The Department is prohibited by law from approving POA changes that do not access the same source aquifer.

Proposed or Authorized POA Name or Number	Is well already built? (Yes or No)	If an existing well: OWRD Well ID Tag No. L-	Total well depth	Casing Diameter	Casing Intervals (feet)	Seal depth(s) (intervals)	Perforated or screened intervals (in feet)	Static water level of completed well (in feet)	Source aquifer (sand, gravel, basalt, etc.)	Well -specific rate (cfs or gpm). If less than full rate of water right
N/A										

RECEIVED

13214

JUN 28 2019

# Application for Water Right Transfer

## Evidence of Use Affidavit



**Oregon Water Resources Department**  
 725 Summer Street NE, Suite A  
 Salem, Oregon 97301-1266  
 (503) 986-0900  
 www.wrd.state.or.us

Please print legibly or type. Be as specific as possible. Attach additional pages if you need more spacing. Supporting documentation must be attached.

State of Oregon )  
 ) ss  
 County of HARNEY)

I, JOHN A. SHORT, in my capacity as WATER RIGHT SPECIALIST,

mailing address PO BOX 1830 BEND OR, 97709

telephone number (541)389-2837, being first duly sworn depose and say:

1. My knowledge of the exercise or status of the water right is based on (check one):

- Personal observation                       Professional expertise

2. I attest that:

Water was used during the previous five years on the **entire** place of use for Certificate # \_\_\_\_; **OR**

My knowledge is specific to the use of water at the following locations within the last five years:

Certificate #	Township	Range	Mer	Sec	¼ ¼	Gov't Lot or DLC	Acres (if applicable)

**OR**

- Confirming Certificate # 92228 has been issued within the past five years; **OR**
- Part or all of the water right was leased instream at some time within the last five years. The instream lease number is: \_\_\_\_ (Note: If the entire right proposed for transfer was not leased, additional evidence of use is needed for the portion not leased instream.); **OR**
- The water right is not subject to forfeiture and documentation that a presumption of forfeiture for non-use would be rebutted under ORS 540.610(2) is attached.
- Water has been used at the actual current point of diversion or appropriation for more than 10 years for Certificate # \_\_\_\_ (For Historic POD/POA Transfers)

(continues on reverse side)

**RECEIVED**  
**JUN 28 2019**

**13214**

3. The water right was used for: (e.g., crops, pasture, etc.): CROPS
4. I understand that if I do not attach one or more of the documents shown in the table below to support the above statements, my application will be considered incomplete.

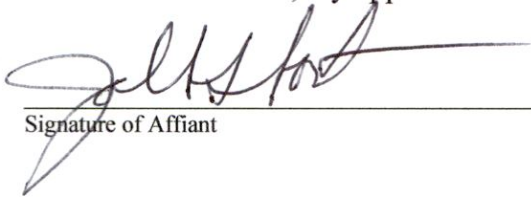
  
 \_\_\_\_\_  
 Signature of Affiant

2-23-2017  
 Date

Signed and sworn to (or affirmed) before me this 23 day of Feb, 2017.

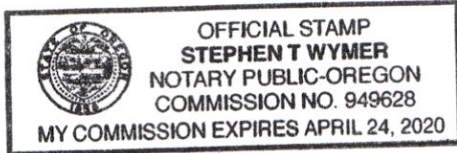

  
 \_\_\_\_\_  
 Notary Public for Oregon

My Commission Expires: Apr. 24, 2020

Supporting Documents	Examples
<input checked="" type="checkbox"/> Copy of a water right certificate that has been issued within the last five years. (not a remaining right certificate)	Copy of <b>confirming</b> water right certificate that shows issue date
<input type="checkbox"/> Copies of receipts from sales of irrigated crops or for expenditures related to use of water	<ul style="list-style-type: none"> <li>• Power usage records for pumps associated with irrigation use</li> <li>• Fertilizer or seed bills related to irrigated crops</li> <li>• Farmers Co-op sales receipt</li> </ul>
<input type="checkbox"/> Records such as FSA crop reports, irrigation district records, NRCS farm management plan, or records of other water suppliers	<ul style="list-style-type: none"> <li>• District assessment records for water delivered</li> <li>• Crop reports submitted under a federal loan agreement</li> <li>• Beneficial use reports from district</li> <li>• IRS Farm Usage Deduction Report</li> <li>• Agricultural Stabilization Plan</li> <li>• CREP Report</li> </ul>
<input type="checkbox"/> Aerial photos containing sufficient detail to establish location and date of photograph	<p>Multiple photos can be submitted to resolve different areas of a water right.          If the photograph does not print with a "date stamp" or without the source being identified, the date of the photograph and source should be added.</p> <p>Sources for aerial photos:          OSU – <a href="http://www.oregonexplorer.info/imagery">www.oregonexplorer.info/imagery</a>          OWRD – <a href="http://www.wrd.state.or.us">www.wrd.state.or.us</a>          Google Earth – <a href="http://earth.google.com">earth.google.com</a>          TerraServer – <a href="http://www.terra-server.com">www.terra-server.com</a></p>
<input type="checkbox"/> Approved Lease establishing beneficial use within the last 5 years	Copy of instream lease or lease number

RECEIVED  
 JUN 28 2019

13214

OWRD

STATE OF OREGON  
 COUNTY OF HARNEY  
 CERTIFICATE OF WATER RIGHT

THIS CERTIFICATE ISSUED TO

BIG HILL, LLC  
 9615 192<sup>nd</sup> STREET NW  
 STANWOOD, WA 98292

confirms the right to the use of water perfected under the terms of Permit G-16498. The amount of water used to which this right is entitled is limited to the amount used beneficially, and shall not exceed the amount specified, or its equivalent in the case of rotation, measured at the point of diversion from the source. The specific limits and conditions of the use are listed below.

APPLICATION FILE NUMBER: G-17073

SOURCE OF WATER: WELL 1 (HARN 1117), WELL 3 (HARN 1118), WELL 4 (HARN 1116), WELL 5 (HARN 1128), AND WELL 6 IN MALHEUR LAKE BASIN

PURPOSE OR USE: IRRIGATION OF 280.0 ACRES

MAXIMUM RATE: 3.5 CUBIC FEET PER SECOND (CFS), FURTHER LIMITED TO 2.0 CFS FROM WELL 1 (HARN 1117), 0.9 CFS FROM WELL 3 (HARN 1118), 0.7 CFS FROM WELL 4 (HARN 1116), 3.5 CFS FROM WELL 5 (HARN 1128), AND 0.56 CFS FROM WELL 6

PERIOD OF USE: MARCH 1 THROUGH OCTOBER 31

DATE OF PRIORITY: JUNE 17, 2008

The wells are located as follows:

Twp	Rng	Mer	Sec	Q-Q	Measured Distances
25 S	31 E	WM	9	NE NE	WELL 1 (HARN 1117) - 4050 FEET NORTH AND 340 FEET WEST FROM SE CORNER, SECTION 9
25 S	31 E	WM	9	NE SE	WELL 3 (HARN 1118) - 1370 FEET NORTH AND 1270 FEET WEST FROM SE CORNER, SECTION 9
25 S	31 E	WM	10	NW SW	WELL 4 (HARN 1116) - 1400 FEET NORTH AND 620 FEET EAST FROM SW CORNER, SECTION 10
25 S	31 E	WM	16	NW NE	WELL 5 (HARN 1128) - 1300 FEET SOUTH AND 2050 FEET WEST FROM NE CORNER, SECTION 16
25 S	31 E	WM	10	SE SW	WELL 6 (HARN 51573) - 110 FEET NORTH AND 1380 FEET EAST FROM SW CORNER, SECTION 10

**NOTICE OF RIGHT TO PETITION FOR RECONSIDERATION OR JUDICIAL REVIEW**

This is an order in other than a contested case. This order is subject to judicial review under ORS 183.484 and ORS 536.075. Any petition for judicial review must be filed within the 60-day time period specified by ORS 183.484(2). Pursuant to ORS 183.484, ORS 536.075 and OAR 137-004-0080, you may petition for judicial review and petition the Director for reconsideration of this order. A petition for reconsideration may be granted or denied by the Director, and if no action is taken within 60 days following the date the petition was filed, the petition shall be deemed denied. In addition, under ORS 537.260 any person with an application, permit or water right certificate subsequent in priority may jointly or severally contest the issuance of the certificate within three months after issuance of the certificate.

**RECEIVED**

JUN 28 2019

13214

**OWRD**

The amount of water used for irrigation under this right, together with the amount secured under any other right existing for the same lands, is limited to a diversion of ONE-EIGHTIETH of one cubic foot per second and 3.0 acre-feet for each acre irrigated during the irrigation season of each year.

A description of the place of use is as follows:

Twp	Rng	Mer	Sec	Q-Q	Acres	Authorized Wells
25 S	31 E	WM	10	NE SW	40.0	Well 1, Well 3, Well 4, and Well 6
25 S	31 E	WM	10	SE SW	40.0	Well 1, Well 3, Well 4, and Well 6
25 S	31 E	WM	10	NW SE	40.0	Well 1, Well 3, Well 4, and Well 6
25 S	31 E	WM	10	SW SE	40.0	Well 1, Well 3, Well 4, and Well 6
25 S	31 E	WM	16	SW NE	40.0	Well 5
25 S	31 E	WM	16	SE NE	40.0	Well 5
25 S	31 E	WM	16	SE NW	40.0	Well 5

Measurement, recording and reporting conditions:

- A. The water user shall maintain the totalizing flow meter(s) in good working order as identified in OAR 690-507-645(1) through (3) at each point of appropriation.
- B. The water user shall keep a complete record of the amount of water used each month, and shall submit a report which includes the recorded water use measurements to the Department annually or more frequently as may be required by the Director. Further, the Director may require the water user to report general water use information, including the place and nature of use of water under the right.
- C. The water user shall allow the watermaster access to the meter or measuring device; provided however, where any meter or measuring device is located within a private structure, the watermaster shall request access upon reasonable notice.
- D. The Director may provide an opportunity for the water user to submit alternative measuring and reporting procedures for review and approval.

The Department requires the water user to obtain, from a qualified individual (see below), and report annual static water level measurements for each well on this right. The static water level shall be measured in the month of March. Reports shall be submitted to the Department within 30 days of measurement. The Director may require the water user to obtain and report additional water levels each year if more data are needed to evaluate the aquifer system.

The reference levels against which any future measurements will be compared are 20.6 feet below land surface for Well 1, 23.2 feet below land surface for Well 3, 21.1 feet below land surface for Well 4, 34.6 feet below land surface for Well 5, and 24.1 feet below land surface for Well 6.

All measurements shall be made by a certified water rights examiner, registered professional geologist, registered professional engineer, licensed well constructor or pump installer licensed by the Construction Contractors Board. Measurements shall be submitted on forms provided by, or specified by, the Department. Measurements shall be made with equipment that is accurate to at least the standards specified in OAR 690-217-0045. The Department requires the individual performing the measurement to:

- (A) Associate each measurement with an owner's well name or number and a Department well log ID; and
- (B) Report water levels to at least the nearest tenth of a foot as depth-to-water below ground surface; and
- (C) Specify the method of measurement; and
- (D) Certify the accuracy of all measurements and calculations reported to the Department.

RECEIVED

JUN 28 2019

13214

OWRD

The water user shall discontinue use of, or reduce the rate or volume of withdrawal from, the well(s) if any of the following events occur:

- (A) Annual water-level measurements reveal an average water-level decline of three or more feet per year for five consecutive years; or
- (B) Annual water-level measurements reveal a water-level decline of 15 or more feet in fewer than five consecutive years; or
- (C) Annual water-level measurements reveal a water-level decline of 25 or more feet; or
- (D) Hydraulic interference leads to a decline of 25 or more feet in any neighboring well with senior priority.

The period of restricted use shall continue until the water level rises above the decline level which triggered the action or until the Department determines, based on the water user's and/or the Department's data and analysis, that no action is necessary because the aquifer in question can sustain the observed declines without adversely impacting the resource or causing substantial interference with senior water rights. The water user shall not allow excessive decline, as defined in Commission rules, to occur within the aquifer as a result of use under this right. If more than one well is involved, the water user may submit an alternative measurement and reporting plan for review and approval by the Department.

The water user shall ensure that the wells have been assigned an OWRD Well Identification Number (Well ID tag), which shall be permanently attached to each well. The Well IDs shall be used as a reference in any correspondence regarding the wells, including any reports of water use, water level, or pump test data.

The combined quantity of water diverted at the new point of appropriation (Well 6), together with that diverted at the old points of appropriation (Well 1, Well 3, Well 4, and Well 5), shall not exceed the quantity of water lawfully available at the original points of appropriation.

Water shall be acquired from the same aquifer as the original points of appropriation.

Failure to comply with any of the provisions of this right may result in action including, but not limited to, restrictions on the use, civil penalties, or cancellation of the right.

If substantial interference with a senior water right occurs due to withdrawal of water from any well listed on this right, then use of water from the well(s) shall be discontinued or reduced and/or the schedule of withdrawal shall be regulated until or unless the Department approves or implements an alternative administrative action to mitigate the interference. The Department encourages junior and senior appropriators to jointly develop plans to mitigate interference.

The well(s) shall be maintained in accordance with the General Standards for the Construction and Maintenance of Water Wells in Oregon. The works shall be equipped with a usable access port, and may also include an air line and pressure gauge adequate to determine the water level elevation in the well at all times.

The use may be restricted if the quality of downstream waters decreases to the point that those waters no longer meet existing state or federal water quality standards due to reduced flows.

Where two or more water users agree among themselves as to the manner of rotation in the use of water and such agreement is placed in writing and filed by such water users with the watermaster, and such rotation system does not infringe upon such prior rights of any water user not a party to such rotation plan, the watermaster shall distribute the water according to the agreement.

The Director may require water level or pump test results every ten years.

This right is for the beneficial use of water without waste. The water user is advised that new regulations may require the use of best practical technologies or conservation practices to achieve this end.

RECEIVED

JUN 28 2019

13214

OWRD

By law, the land use associated with this water use must be in compliance with statewide land-use goals and any local acknowledged land-use plan.

The right to the use of the water for the above purpose is restricted to beneficial use on the place of use described.

Issued JAN 20 2017



Dwight French  
Water Right Services Division Administrator, for  
Thomas M. Hyler, Director  
Oregon Water Resources Department

RECEIVED

JUN 28 2019

13214

OWRD





Handwritten notes at the top left of the page, possibly including a date or page number.

Handwritten notes at the top right of the page, possibly including a title or subject.

Main body of handwritten text, consisting of several lines of cursive script.

Second section of handwritten text, appearing as a distinct paragraph or entry.

Third section of handwritten text, possibly a signature or a specific note.

Fourth section of handwritten text, continuing the notes.

Fifth section of handwritten text, possibly a concluding sentence.

Sixth section of handwritten text, appearing as a separate line of writing.

Seventh section of handwritten text, possibly a date or reference.

Eighth section of handwritten text, continuing the notes.

Ninth section of handwritten text, possibly a final note.

Tenth section of handwritten text at the bottom of the page.



(1) **LAND OWNER** Owner Well I.D. \_\_\_\_\_  
 First Name Barbara Last Name Cannady  
 Company \_\_\_\_\_  
 Address PO Box 702  
 City Crane State OR Zip 97732

(2) **TYPE OF WORK**  New Well  Deepening  Conversion  
 Alteration (complete 2a & 10)  Abandonment (complete 5a)

(2a) **PRE-ALTERATION**  
 Dia + From To Gauge Stl Plstc Wld Thrd  
 Casing:          
 Material From To Amt sacks/lbs  
 Seal: \_\_\_\_\_

(3) **DRILL METHOD**  
 Rotary Air  Rotary Mud  Cable  Auger  Cable Mud  
 Reverse Rotary  Other \_\_\_\_\_

(4) **PROPOSED USE**  Domestic  Irrigation  Community  
 Industrial/ Commercial  Livestock  Dewatering  
 Thermal  Injection  Other \_\_\_\_\_

(5) **BORE HOLE CONSTRUCTION** Special Standard  (Attach copy)  
 Depth of Completed Well 182 ft.  
**BORE HOLE**  
 Dia From To Material From To Amt Sacks/lbs  

20"	0	70	Bentonite	70	0	78	56
14"	70	148				Calculated	
12"	148	153					
9"	153	182				Calculated	79.6

 How was seal placed Method  A  B  C  D  E  
 Other Bentonite Poured Dry  
 Backfill placed from \_\_\_\_\_ ft. to \_\_\_\_\_ ft. Material \_\_\_\_\_  
 Filter pack from \_\_\_\_\_ ft. to \_\_\_\_\_ ft. Material \_\_\_\_\_ Size \_\_\_\_\_  
 Explosives used:  Yes Type \_\_\_\_\_ Amount \_\_\_\_\_

(5a) **ABANDONMENT USING UNHYDRATED BENTONITE**  
 Proposed Amount Pounds Actual Amount Pounds

(6) **CASING/LINER**  
 Casing Liner Dia + From To Gauge Stl Plstc Wld Thrd  

<input checked="" type="checkbox"/>	<input type="checkbox"/>	16"	+1/2	70	250	<input checked="" type="checkbox"/>	<input type="checkbox"/>	<input checked="" type="checkbox"/>	
-------------------------------------	--------------------------	-----	------	----	-----	-------------------------------------	--------------------------	-------------------------------------	--

 Shoe  Inside  Outside  Other Location of shoe(s) \_\_\_\_\_  
 Temp casing  Yes Dia \_\_\_\_\_ From \_\_\_\_\_ To \_\_\_\_\_

(7) **PERFORATIONS/SCREENS** Method NA  
 Screens Type \_\_\_\_\_ Material \_\_\_\_\_  

Perf/S	Casing/Screen	Screen Dia	From	To	Scrns/slot width	length	# of slots	pipe size

 Date Started 7/23/15 Completed 7/30/15

(8) **WELL TESTS: Minimum testing time is 1 hour**  
 Pump  Bailer  Air  Flowing Artesian  

Yield gal/min	Drawdown	Drill stem/Pump depth	Duration (hr)
2300	2'	70'	6

 Temperature 56 °F Lab analysis  Yes By \_\_\_\_\_  
 Water quality concerns?  Yes (describe below) TDS amount 205  

From	To	Description	Amount	Units

(9) **LOCATION OF WELL (legal description)**  
 County Harney Twp 27 N 3 Range 34 E W WM  
 Sec 12 SE 1/4 of the NW 1/4 Tax Lot 1700  
 Tax Map Number \_\_\_\_\_ Lot \_\_\_\_\_  
 Lat \_\_\_\_\_ " or \_\_\_\_\_ DMS or DD  
 Long \_\_\_\_\_ " or \_\_\_\_\_ DMS or DD  
 Street address of well  Nearest address

49888 Hwy. 78 Princeton, OR 97721

(10) **STATIC WATER LEVEL**  
 Date SWL(psi) + SWL(ft)  
 Existing Well / Pre-Alteration \_\_\_\_\_  
 Completed Well 7/30/15 40  
 Flowing Artesian?  Dry Hole?   
 WATER BEARING ZONES Depth water was first found 127  

SWL Date	From	To	Est Flow	SWL(psi)	+ SWL(ft)
7/30/15	127	134	1000		40
7/30/15	153	156	1500		40

(11) **WELL LOG** Ground Elevation \_\_\_\_\_  





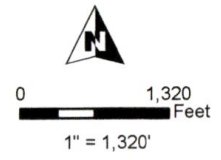
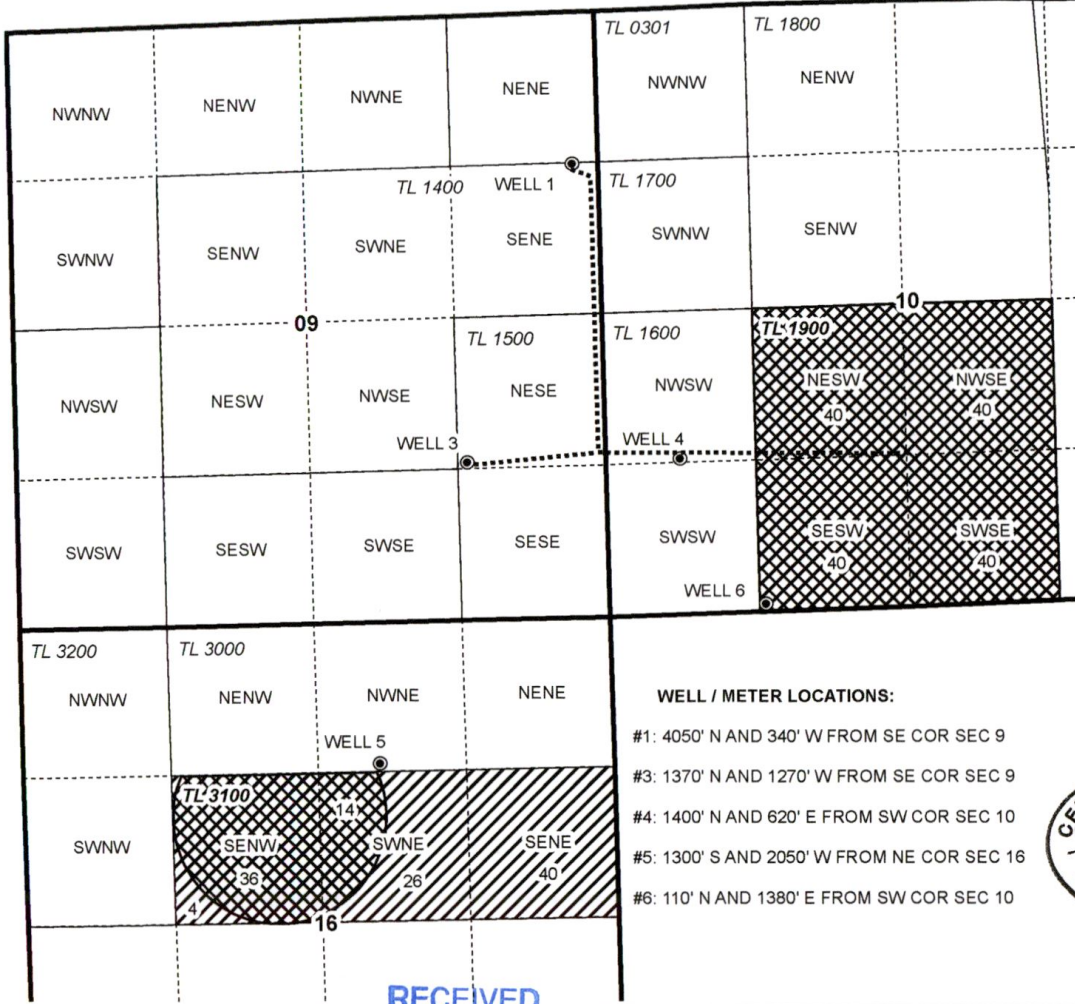

Material	From	To
Topsoil	0	4
Brown clay	4	7
Gray clay	7	11
Sandy gray clay	11	28
Gray claystone	28	56
Broken Rock	56	58
Gray clay	58	63
Broken Rock	63	65
Hard Gray Basalt	65	86
Medium Gray Basalt	86	94
Red & Gray Basalt	94	107
Gray Basalt	107	127
Red Basalt	127	134
Gray Basalt	134	153
Red Basalt	153	156
Gray Basalt	156	163
Red Basalt	163	178
Gray & Red Brown Basalt	178	182

(unbonded) Water Well Constructor Certification  
 I certify that the work I performed on the construction, deepening, alteration, or abandonment of this well is in compliance with Oregon water supply well construction standards. Materials used and information reported above are true to the best of my knowledge and belief.  
 License Number \_\_\_\_\_ Date NOV 28 2016  
 Signed \_\_\_\_\_  
**SALEM, OR**

(bonded) Water Well Constructor Certification  
 I accept responsibility for the construction, deepening, alteration, or abandonment work performed on this well during the construction dates reported above. All work performed during this time is in compliance with Oregon water supply well construction standards. This report is true to the best of my knowledge and belief.  
 License Number 1562 Date 3-22-16  
 Signed Sean Co. Oldham  
 Contact Info (optional) **RECEIVED**

**T25S, R31E, WM  
SECTIONS 10 AND 16**  
HARNEY COUNTY, OREGON



-  POI IR Remaining
-  POI IR OFF (70 ac)
-  Section
-  Quarter Quarter
-  Tax Lot
-  Well with meter

- WELL / METER LOCATIONS:**
- #1: 4050' N AND 340' W FROM SE COR SEC 9
  - #3: 1370' N AND 1270' W FROM SE COR SEC 9
  - #4: 1400' N AND 620' E FROM SW COR SEC 10
  - #5: 1300' S AND 2050' W FROM NE COR SEC 16
  - #6: 110' N AND 1380' E FROM SW COR SEC 10



RENEWAL DATE 12/31/2018

RECEIVED

**TRANSFER OFF MAP**  
Big Hill, LLC  
CERTIFICATE 92228  
OVRD  
JUN 28 2019

NOTE: THIS MAP IS NOT INTENDED TO  
PROVIDE LEGAL DIMENSIONS OR LOCATIONS  
OF PROPERTY OWNERSHIP LINES.  
**13214**  
JANUARY 27, 2017

**WATER RIGHT SERVICES, LLC**  
PO BOX 1830, BEND, OR 97709  
CCB# 197121 [www.oregonwater.us](http://www.oregonwater.us)  
541-389-2837 [JOHNSHORT@USA.COM](mailto:JOHNSHORT@USA.COM)

**T27S, R34E,  
SECTION 12, WM**  
HARNEY COUNTY, OREGON



- POU, Transfer ON
- Township
- Section
- Tax Lot
- Well
- Buried Pipeline

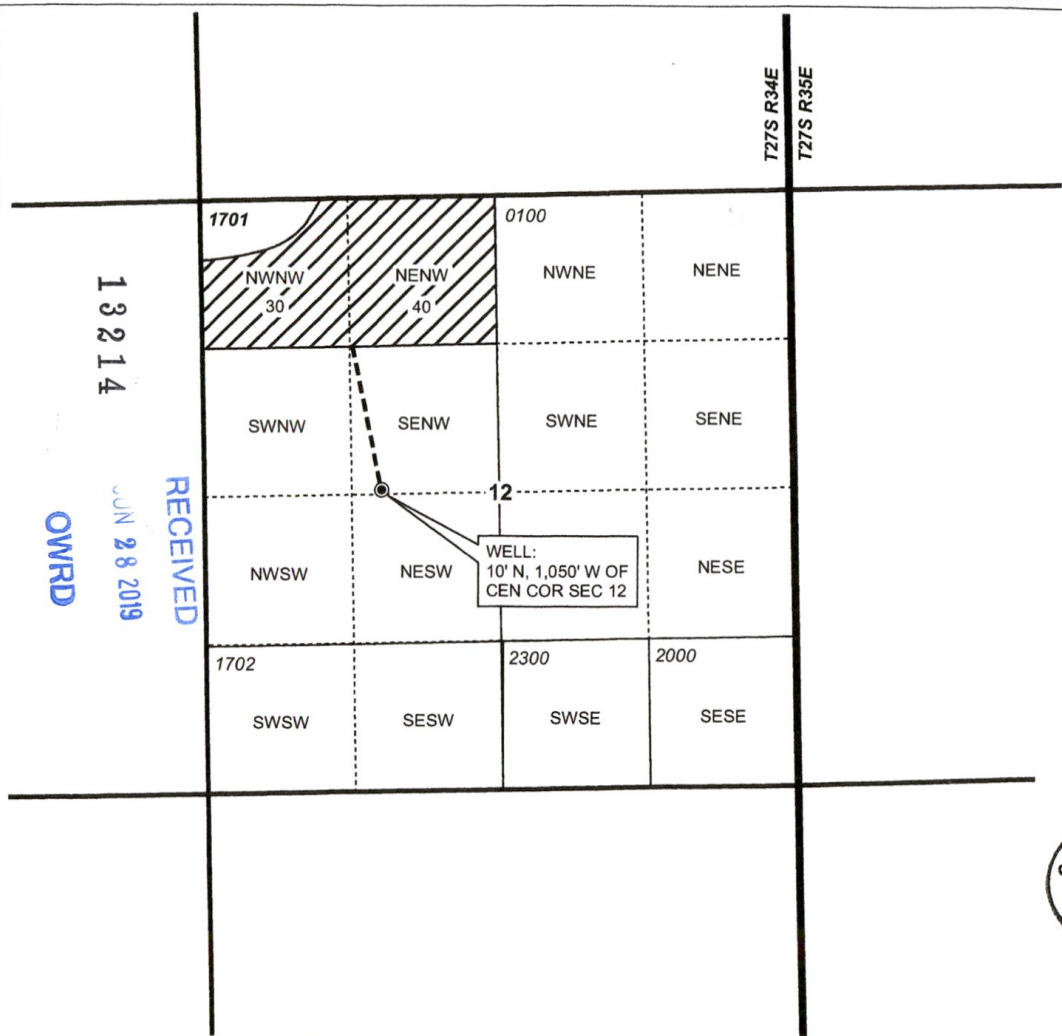

13214  
 RECEIVED  
 JUN 28 2019  
 OWRD



RENEWAL DATE 12/31/2018

**TRANSFER "ON"**  
Big Hill, LLC

NOTE: THIS MAP IS NOT INTENDED TO PROVIDE LEGAL DIMENSIONS OR LOCATIONS OF PROPERTY OWNERSHIP LINES.

JANUARY 16, 2017

**WATER RIGHT SERVICES, LLC**  
 PO BOX 1830, BEND, OR 97709  
 CCB# 197121 [www.oregonwater.us](http://www.oregonwater.us)  
 541-389-2837 [JOHNSHORT@USA.COM](mailto:JOHNSHORT@USA.COM)

