



State of Oregon
 Water Resources Department
 725 Summer Street NE, Suite A
 Salem, Oregon 97301-1266
 (503) 986-0900

Application for District Instream Lease

Part 1 of 4 – Minimum Requirements Checklist

This Application to be used for water rights in the name of or conveyed by an Irrigation District (or similar organization) Complete Parts 1 through 4 and any required attachments	OWRD #	IL 1470
	District #	IL-15-22

Check all items included with this application. (N/A = Not Applicable)

Yes N/A Pooled Lease—a lease with more than one Lessor (Landowner/water right interest holder)

Fee in the amount of:

<input checked="" type="checkbox"/> \$450.00 for a lease involving four or more landowners or four or more water rights	Or <input type="checkbox"/> \$300.00 for all other leases
<input type="checkbox"/> Check enclosed or	
<input checked="" type="checkbox"/> Fee Charged to customer account <u>Deschutes River Cons.</u> (Account name)	

Part 1 – Completed Minimum Requirements Checklist

Part 2 – Completed District and Other Party Signature Page

Part 3 – Completed Place of Use and Lessor Signature Page
 (Include a separate Part 3 for each Lessor.)

Part 4 – Completed Water Right and Instream Use Information
 (Include a separate Part 4 for each Water Right.)

How many Water Rights are included in the lease application? 1 (# of rights)

List each water right to be leased instream here: 83571

Yes N/A Other water rights, if any, appurtenant to the lands involved in the lease application and not proposed to be leased instream.

List those other water rights here: 76714

Yes No Conservation Reserve Enhancement Program CREP – Are some or all of the lands to be leased part of CREP or another Federal program (list here: _____)?

Required Attachments:

Yes N/A Instream lease application map(s). More than one QQ and property may be included on each map. A map is **not** required if an entire right is being leased or if the right is for use of municipal or quasi-municipal water use. The map should include the following:

- A north arrow and map scale (no smaller than 1" = 1320').
- Label township, range, section and quarter-quarter (QQ).
- If an irrigation right, the numbers of acres to be leased in each quarter-quarter identify and hachure/shade to differentiate between the acreage being leased and any remaining. If the place of use has more than one priority date, source stream, and/or point of diversion you **must identify each with separate hachuring or shading** and label.
- Tax lot lines and numbers must be included on the map and should clearly identify the property(s) involved.

Yes N/A If the Lessor(s) is **not** the deeded land owner, include one of the following:

- A notarized statement from the land owner consenting to the lease and a copy of the recorded deed; or
- A water right conveyance agreement and a copy of the recorded deed for the landowner at the time the water right was conveyed; or
- Other documentation.

Yes N/A If the right has **not** been used in the last five years; provide supporting documentation indicating why a right (or portion thereof) is **not** subject to forfeiture.

RECEIVED BY OWRD

MAY 04 2015

SALEM, OR

Part 2 of 4 – District and other party Signature

Term of the Lease: The lease is requested to begin in: month <u>April</u> year <u>2015</u> and end: month <u>October</u> year <u>2015</u> .	
Public use: Check the public use(s) this lease will serve (as defined by ORS 537.332): <input checked="" type="checkbox"/> Conservation, maintenance and enhancement of aquatic, fish and wildlife, fish and wildlife habitat and any other ecological values. <input checked="" type="checkbox"/> Recreation <input checked="" type="checkbox"/> Pollution abatement <input type="checkbox"/> Navigation	Termination provision (for multiyear leases): The parties to the lease request (choose one): <input type="checkbox"/> a. The option of terminating the lease prior to expiration of the full term with written notice to the Department by the Lessor(s) and/or Lessee. <input checked="" type="checkbox"/> b. The option of terminating the lease prior to expiration of the full term, with consent by all parties to the lease. <input type="checkbox"/> c. The parties would not like to include a Termination Provision. (See instructions for limitations to this provision)
Additive/Replacing Relationship to other instream water rights: Instream leases are generally additive to other existing instream water rights created as a result of instream leases and transfers and/or allocations of conserved water. Since instream leases are also generally senior to other instream rights created through a state agency process or conversion of minimum flows, they generally replace a portion of these junior instream rights. If you would like this lease to relate to other instream water rights differently than described above, please check this box. <input type="checkbox"/> And attach an explanation of your intent.	
Precedent: If a right which has been leased is later proposed to be leased again or later transferred or become part of an allocation of conserved water project, a new injury review shall be required. An instream lease shall not set a precedent on a future transaction.	
Validity of the rights to be leased: <input checked="" type="checkbox"/> The water right(s) to be leased have been used under the terms and conditions of the right(s) during the last five years or have been leased instream; or <input type="checkbox"/> The water right(s) have not been used for the last five years according to the terms and conditions of the rights. However, the water right(s) is not subject to forfeiture under ORS 540.610(2). Documentation describing why the water right is not subject to forfeiture has been provided.	

SIGNATURES

The undersigned declare that the information contained in this application is true and accurate.

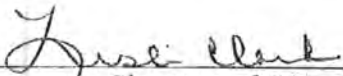

 Signature of Co-Lessor

Date: 4/30/15

RECEIVED BY OWRD

MAY 04 2015

SALEM, OR

Printed name (and title): Leslie Clark, Water Right Manager
 Business/Organization name: Central Oregon Irrigation District
 Mailing Address (with state and zip): 1055 SW Lake Ct, Redmond, OR 97756
 Phone number (include area code): 541-548-6047 **E-mail address: jenny@coid.org

 Signature of Co-Lessor Date: _____

Printed name (and title): _____
 Business/organization name: _____
 Mailing Address (with state and zip): _____
 Phone number (include area code): _____ **E-mail address: _____

See next page for additional signatures.

Gen Hubert

Signature of Lessee

Date: 4/30/15

Printed name (and title): Gen Hubert, Water Leasing Program Manager

Business/organization name: Deschutes River Conservancy

Mailing Address (with state and zip): PO Box 1560, Bend, OR 97709

Phone number (include area code): 541-382-4077 x16 **E-mail address: gen@deschutesriver.org

**** BY PROVIDING AN E-MAIL ADDRESS, CONSENT IS GIVEN TO RECEIVE ALL CORRESPONDENCE FROM THE DEPARTMENT ELECTRONICALLY. COPIES OF THE FINAL ORDER DOCUMENTS WILL ALSO BE MAILED TO THE LESSOR**

RECEIVED BY OWRD

MAY 04 2015

SALEM, OR

Part 3 of 4 – Place of Use – Lessor Information and Signatures

**Complete Table 1 Identify water right(s) proposed to be leased instream
Provide a separate Part 3 for each Lessor (water right interest holder/landowner)**

Table 1

Irrigation District or other Water Purveyor Name: Central Oregon Irrigation District

Specify Water Right, Priority Date, point of diversion(s) (POD), place of use, tax lot, gov't lot/DLC, acres to be leased, original use type, certificate page number, and any previous lease.

If not enough room below, you may add rows (see instructions) or create a spreadsheet/table (matching Table 1) and attach.

Any attached table should include reference to the Lessor.

Water Right #	Priority Date	POD #	Twp	Rng	Sec	Q-Q	Tax Lot	Gov't Lot/DLC #	Acres	Use	Page #	Previous Lease #
83571	10/31/1900	1	18 S	13 E	03	SE SE	100		2.30	Irrig	55	IL-1150
83571	10/31/1900	1	18 S	13 E	03	SW SE	100		7.30	Irrig	55	IL-1150
83571	10/31/1900	1	18 S	13 E	10	NE NE	100		0.70	Irrig	56	IL-1150
83571	10/31/1900	1	18 S	13 E	10	NW NE	100		9.70	Irrig	56	IL-1150
83571	10/31/1900	1	18 S	13 E	10	SE NE	100		2.00	Irrig	56	IL-1150

Any additional information about the right: 22 ac

Farm Deferral Tax Status: Counties make the determination of whether a property qualifies for the farm use assessment without consideration of whether the lands have an associated water right which is leased instream. If you have questions regarding the farm use assessment you should contact your local county assessor. You should contact your County for any weed ordinance and management requirements.

The undersigned declare:

1. I/We agree during the term of this lease to suspend use of water allowed under the water right(s) involved in the lease as well as and any other appurtenant primary or supplemental water right(s); and
2. I/We certify are the lessor(s) (water right interest holder) of the water right(s) in Table 1. If not the deeded land owner, I/we have obtained consent from the deeded land owner and/or have provided documentation of authorization to pursue the instream lease; and
3. I/We affirm that the information in this application is true and accurate.

Nancy Karami Date: 4-3-15
Signature of Lessor

Printed name (and title): Nancy Karami Business name, if applicable: TAFG Investment Group
Mailing Address (with state and zip): ~~5068th Pl. Long Beach CA 90803~~ 23456 E Hwy 20 Bend OR 97701
Phone number (include area code): 541-554-5094 **E-mail address: mikemazloumi@yahoo.com

Nancy Karami Date: 4-3-15
Signature of Lessor

Printed name (and title): _____ Business name, if applicable: _____
Mailing Address (with state and zip): _____
Phone number (include area code): _____ **E-mail address: _____

District Instream Lease Application (revised 2/12/2014)

RECEIVED BY OWRD

MAY 04 2015

SALEM, OR

TAFG INVESTMENTS GROUP INC.

Business Entity Information			
Status:	Permanently Revoked	File Date:	10/31/2002
Type:	Domestic Corporation	Entity Number:	C27111-2002
Qualifying State:	NV	List of Officers Due:	11/30/2007
Managed By:		Expiration Date:	
NV Business ID:	NV20021464330	Business License Exp:	

Registered Agent Information			
Name:	NATIONAL REGISTERED AGENTS, INC. OF NV	Address 1:	311 S DIVISION ST
Address 2:		City:	CARSON CITY
State:	NV	Zip Code:	89703
Phone:		Fax:	
Mailing Address 1:		Mailing Address 2:	
Mailing City:		Mailing State:	NV
Mailing Zip Code:			
Agent Type:	Commercial Registered Agent - Corporation		
Jurisdiction:	NEVADA	Status:	Active

Financial Information			
No Par Share Count:	0	Capital Amount:	\$ 75,000.00
Par Share Count:	75,000.00	Par Share Value:	\$ 1.00

- Officers Include Inactive Officers			
President - NANCY KARAMI			
Address 1:	6075 SOUT EASTERN AVE #1	Address 2:	
City:	LAS VEGAS	State:	NV
Zip Code:	89119-3146	Country:	
Status:	Active	Email:	
Secretary - NANCY KARAMI			
Address 1:	6075 SOUT EASTERN AVE #1	Address 2:	
City:	LAS VEGAS	State:	NV
Zip Code:	89119-3146	Country:	
Status:	Active	Email:	
Treasurer - NANCY KARAMI			
Address 1:	6075 SOUT EASTERN AVE #1	Address 2:	
City:	LAS VEGAS	State:	NV
Zip Code:	89119-3146	Country:	
Status:	Active	Email:	
Director - NANCY KARAMI			
Address 1:	6075 SOUT EASTERN AVE #1	Address 2:	
City:	LAS VEGAS	State:	NV
Zip Code:	89119-3146	Country:	
Status:	Active	Email:	

- Actions/Amendments			
Action Type:	Articles of Incorporation		
Document Number:	C27111-2002-001	# of Pages:	2
File Date:	10/31/2002	Effective Date:	
(No notes for this action)			
Action Type:	Initial List		
Document Number:	C27111-2002-002	# of Pages:	1
File Date:	12/3/2002	Effective Date:	
List of Officers for 2002 to 2003			
Action Type:	Reinstatement		
Document Number:	20050558089-82	# of Pages:	1

RECEIVED BY OWRD

MAY 04 2015

SALEM, OR

DESCHUTES COUNTY
SEC.03 T18S R13E

SCALE - 1" = 400'



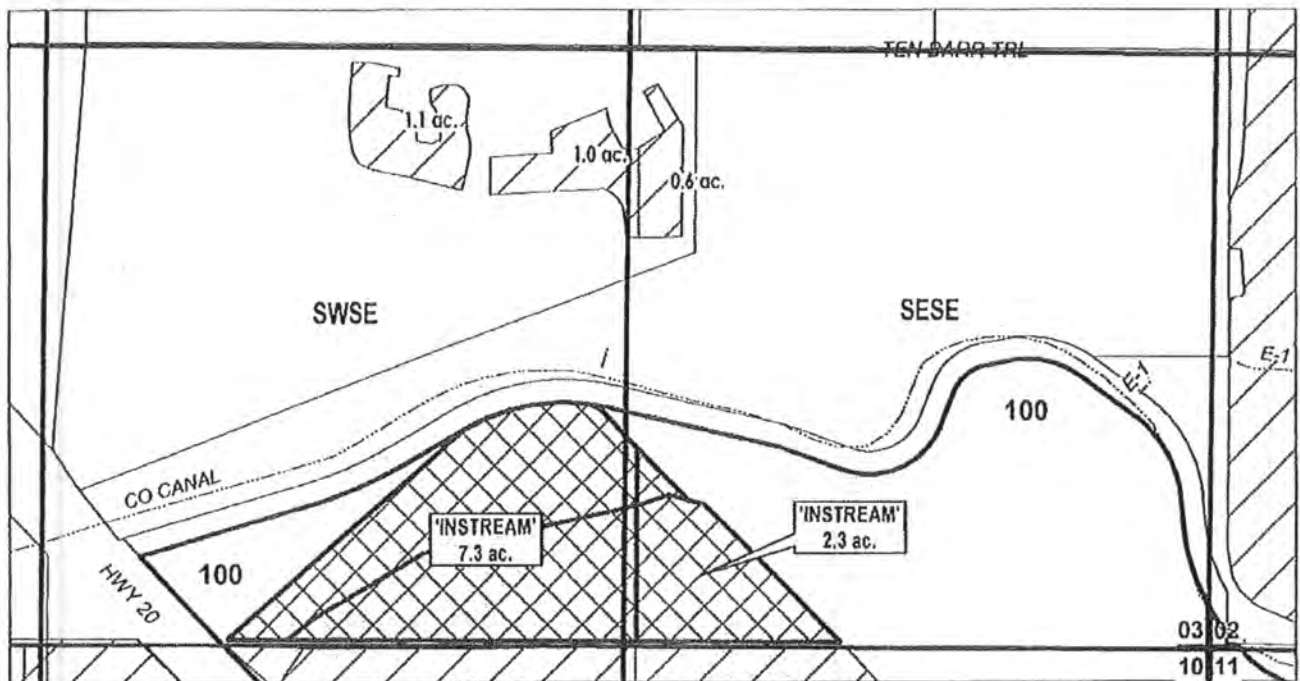

SW 1/4 OF THE SE 1/4; SE 1/4 OF THE SE 1/4



RECEIVED BY OWRD

MAY 04 2015

SALEM, OR

	EXISTING WATER RIGHTS
	INSTREAM LANDS



APPLICATION FOR 1 YEAR INSTREAM LEASE

NAME: TAFG INVESTMENT GROUP

TAXLOT #: 100

9.6 ACRES

DATE: 4/13/2015

FILE: \\TRANSFER\INSTREAM\INSTRM1513 YR181303_SSE

DESCHUTES COUNTY
SEC.10 T18S R13E

RECEIVED BY OWRD

SCALE - 1" = 400'

MAY 04 2015

SALEM, OR



NE 1/4

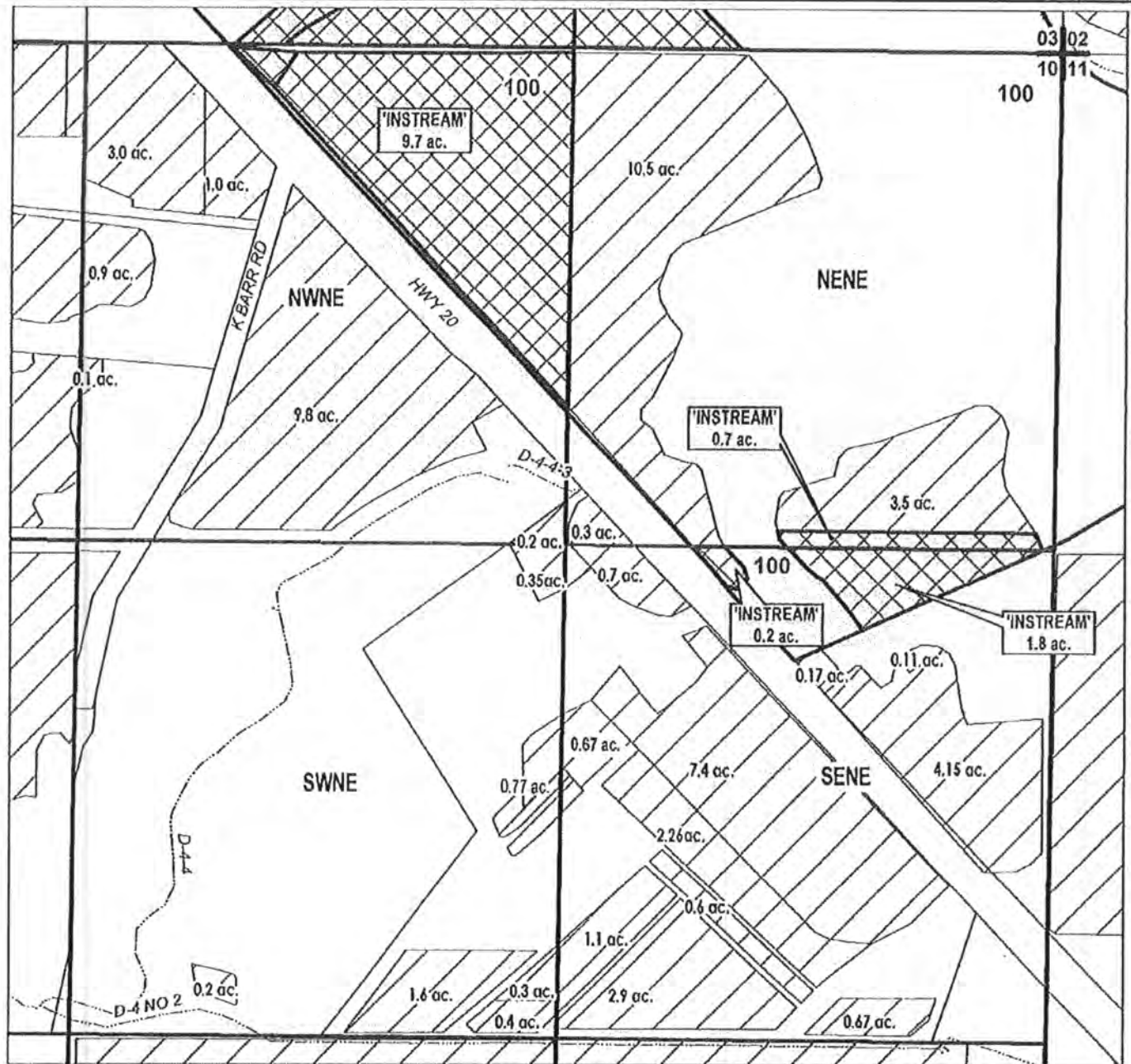

CENTRAL OREGON



IRRIGATION DISTRICT

APPLICATION FOR 1 YEAR INSTREAM LEASE

NAME: TAFG INVESTMENT GROUP

TAXLOT #: 100

12.4 ACRES

DATE: 4/13/2015

FILE: I:\TRANSFER\INSTREAM\INSTRM151\YR151310_NE

RECEIVED BY OWRD

EXHIBIT C

MAY 04 2015

Deschutes River Conservancy
Instream Leasing Program

SALEM, OR

Policy Concerning Weeds & Instream Leases
Information on Farm Deferral & Lease Payment

The Deschutes River Conservancy is dedicated to restoring stream flow and improving water quality in the Deschutes Basin; land stewardship is a component of these goals.

Weed Policy

The DRC expects participants in the Leasing Program will continue to exercise agricultural best management practices on lands enrolled in the Program, particularly with respect to the control of noxious and/or nuisance weeds. Failure to control weeds on leased acres may result in exclusion from Program compensation.

Information and Resources Attached

Farm Deferral Notice

Instream leasing is a beneficial use that protects your water right from forfeiture and allows for compensation for this instream use, but please note that it does not automatically protect against loss of farm use special assessment. Exclusive Farm Use (EFU) zoned lands may still require at least minimal use with the intent to make a profit. It is the landowner's responsibility to know their tax assessment status and qualifying uses.

Information and Resources Attached

Donated Leases: One year and multi-year leases of less than 10 acres, leases with public entities, leases submitted after the due date, and leases with verified weed complaints are not paid a per acre or per acre-foot rate by the DRC.

I, Nancy Karami understand the DRC weed policy and have
Print Name
been informed about farm deferral and donations.

Signature: Nancy Karami Date: 4-3-15

This form must be signed and returned with state lease form.

Part 3 of 4 – Place of Use – Lessor Information and Signatures

**Complete Table 1 Identify water right(s) proposed to be leased instream
Provide a separate Part 3 for each Lessor (water right interest holder/landowner)**

Table 1

Irrigation District or other Water Purveyor Name: Central Oregon Irrigation District

Specify Water Right, Priority Date, point of diversion(s) (POD), place of use, tax lot, gov't lot/DLC, acres to be leased, original use type, certificate page number, and any previous lease.

If not enough room below, you may add rows (see instructions) or create a spreadsheet/table (matching Table 1) and attach.

Any attached table should include reference to the Lessor.

Water Right #	Priority Date	POD #	Twp	Rng	Sec	Q-Q	Tax Lot	Gov't Lot/DLC #	Acres	Use	Page #	Previous Lease #
83571	10/31/1900	1	17 S	13 0	33	SE NW	1300		.40	Irrig	49	

Any additional information about the right:

Farm Deferral Tax Status: Counties make the determination of whether a property qualifies for the farm use assessment without consideration of whether the lands have an associated water right which is leased instream. If you have questions regarding the farm use assessment you should contact your local county assessor. You should contact your County for any weed ordinance and management requirements.

The undersigned declare:

1. I/We agree during the term of this lease to suspend use of water allowed under the water right(s) involved in the lease as well as and any other appurtenant primary or supplemental water right(s); and
2. I/We certify are the lessor(s) (water right interest holder) of the water right(s) in Table 1. If not the deeded land owner, I/we have obtained consent from the deeded land owner and/or have provided documentation of authorization to pursue the instream lease; and
3. I/We affirm that the information in this application is true and accurate.

William Stoffers
Signature of Lessor

Date: 4/1/15

Printed name (and title): William Stoffers Business name, if applicable: _____

Mailing Address (with state and zip): 316 Mid Valley, Ste 214, Carmel CA 93923

Phone number (include area code): 831-214-4223 **E-mail address: _____

Carol Kurtz
Signature of Lessor

Date: 4/1/15

Printed name (and title): Carol Kurtz Business name, if applicable: _____

Mailing Address (with state and zip): 316 Mid Valley, Ste 214, Carmel CA 93923

Phone number (include area code): 813-214-4223 **E-mail address: _____

RECEIVED BY OWRD

MAY 04 2015

SALEM, OR

**DESCHUTES COUNTY
SEC.33 T17S R13E**

SCALE - 1" = 400'



SE 1/4 OF THE NW 1/4



RECEIVED BY OWRD

MAY 04 2015

SALEM, OR

# ac.	INSTREAM PARCELS
# ac.	PARCELS W/ WATER RIGHTS



APPLICATION FOR 1 YEAR INSTREAM LEASE

NAME: WILLIAM STOUFFERS & CAROL KURTZ

TAXLOT #: 1300

0.4 ACRES

DATE: 4/7/2015

FILE: I\TRANSFER\INSTREAM\INSTRM1501 YR171333_SENW

RECEIVED BY OWRD

MAY 04 2015

SALEM, OR

EXHIBIT C

**Deschutes River Conservancy
Instream Leasing Program**

**Policy Concerning Weeds & Instream Leases
Information on Farm Deferral & Lease Payment**

The Deschutes River Conservancy is dedicated to restoring stream flow and improving water quality in the Deschutes Basin; land stewardship is a component of these goals.

Weed Policy

The DRC expects participants in the Leasing Program will continue to exercise agricultural best management practices on lands enrolled in the Program, particularly with respect to the control of noxious and/or nuisance weeds. Failure to control weeds on leased acres may result in exclusion from Program compensation.

Information and Resources Attached

Farm Deferral Notice

Instream leasing is a beneficial use that protects your water right from forfeiture and allows for compensation for this instream use, but please note that it does not automatically protect against loss of farm use special assessment. Exclusive Farm Use (EFU) zoned lands may still require at least minimal use with the intent to make a profit. It is the landowner's responsibility to know their tax assessment status and qualifying uses.

Information and Resources Attached

Donated Leases: One year and multi-year leases of less than 10 acres, leases with public entities, leases submitted after the due date, and leases with verified weed complaints are not paid a per acre or per acre-foot rate by the DRC.

I, CAOJ WAT understand the DRC weed policy and have
Print Name
been informed about farm deferral and donations.

Signature:  Date: 4/1/15

This form must be signed and returned with state lease form.

Part 3 of 4 – Place of Use – Lessor Information and Signatures

**Complete Table 1 Identify water right(s) proposed to be leased instream
Provide a separate Part 3 for each Lessor (water right interest holder/landowner)**

Table 1

Irrigation District or other Water Purveyor Name: Central Oregon Irrigation District

Specify Water Right, Priority Date, point of diversion(s) (POD), place of use, tax lot, gov't lot/DLC, acres to be leased, original use type, certificate page number, and any previous lease.
If not enough room below, you may add rows (see instructions) or create a spreadsheet/table (matching Table 1) and attach.
Any attached table should include reference to the Lessor.

Water Right #	Priority Date	POD #	Twp	Rng	Sec	Q-Q	Tax Lot	Gov't Lot/DLC #	Acres	Use	Page #	Previous Lease #		
83571	10/31/1900	1	17	S	13	E	28	SE SE	1404		0.63	Irrig	47	IL-1382

Any additional information about the right: _____

Farm Deferral Tax Status: Counties make the determination of whether a property qualifies for the farm use assessment without consideration of whether the lands have an associated water right which is leased instream. If you have questions regarding the farm use assessment you should contact your local county assessor. You should contact your County for any weed ordinance and management requirements.

The undersigned declare:

1. I/We agree during the term of this lease to suspend use of water allowed under the water right(s) involved in the lease as well as and any other appurtenant primary or supplemental water right(s); and
2. I/We certify are the lessor(s) (water right interest holder) of the water right(s) in Table 1. If not the deeded land owner, I/we have obtained consent from the deeded land owner and/or have provided documentation of authorization to pursue the instream lease; and
3. I/We affirm that the information in this application is true and accurate.

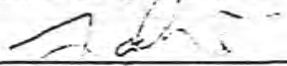
 Date: 4/2/15
Signature of Lessor

Printed name (and title): Jon Napier Business name, if applicable: _____
Mailing Address (with state and zip): 62467 Stenkamp Rd, Bend OR 97701
Phone number (include area code): 541-382-3011 **E-mail address: _____

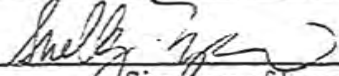
 Date: 4/2/15
Signature of Lessor

Printed name (and title): Shellev Napier Business name, if applicable: _____
Mailing Address (with state and zip): 62467 Stenkamp Rd, Bend OR 97701
Phone number (include area code): 541-382-3011 **E-mail address: shellev_napier@yahoo.com

RECEIVED BY OWRD

MAY 04 2015

SALEM, OR

DESCHUTES COUNTY SEC.28 T17S R13E

SCALE - 1" = 400'



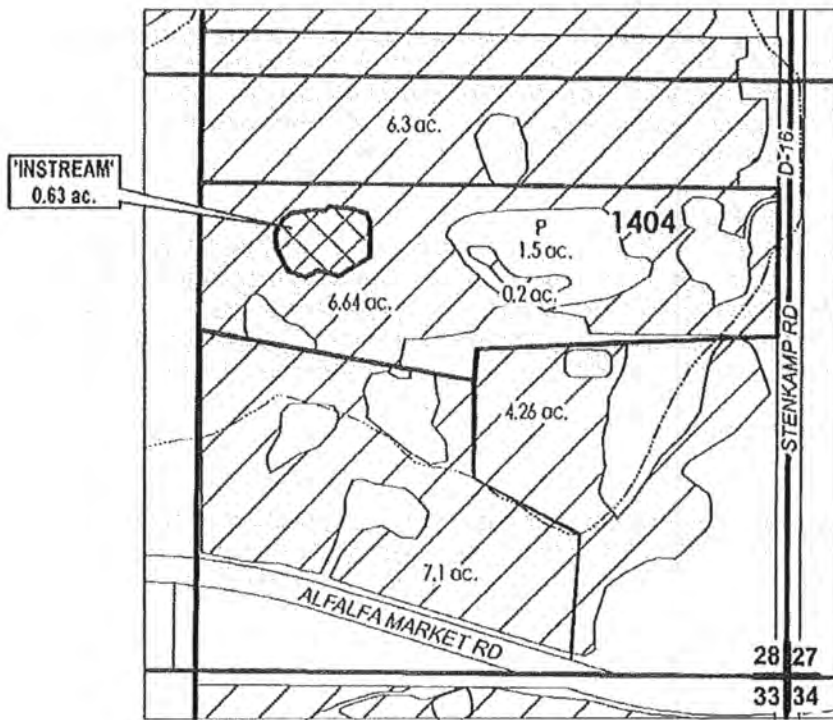

SE 1/4 OF THE SE 1/4



RECEIVED BY OWRD

MAY 04 2015

SALEM, OR

 EXISTING WATER RIGHTS
 INSTREAM LANDS



APPLICATION FOR 1 YEAR INSTREAM LEASE

NAME: JON & SHELLEY NAPIER

TAXLOT #: 1404

0.63 ACRES

DATE: 4/10/2015

FILE: I:TRANSFER\INSTREAM\NSTRM151 YR171328_SESE

EXHIBIT C

RECEIVED BY OWRD

MAY 04 2015

SALEM, OR

**Deschutes River Conservancy
Instream Leasing Program**

**Policy Concerning Weeds & Instream Leases
Information on Farm Deferral & Lease Payment**

The Deschutes River Conservancy is dedicated to restoring stream flow and improving water quality in the Deschutes Basin; land stewardship is a component of these goals.

Weed Policy

The DRC expects participants in the Leasing Program will continue to exercise agricultural best management practices on lands enrolled in the Program, particularly with respect to the control of noxious and/or nuisance weeds. Failure to control weeds on leased acres may result in exclusion from Program compensation.

Information and Resources Attached

Farm Deferral Notice

Instream leasing is a beneficial use that protects your water right from forfeiture and allows for compensation for this instream use, but please note that it does not automatically protect against loss of farm use special assessment. Exclusive Farm Use (EFU) zoned lands may still require at least minimal use with the intent to make a profit. It is the landowner's responsibility to know their tax assessment status and qualifying uses.

Information and Resources Attached

Donated Leases: One year and multi-year leases of less than 10 acres, leases with public entities, leases submitted after the due date, and leases with verified weed complaints are not paid a per acre or per acre-foot rate by the DRC.

I, Jon Napier understand the DRC weed policy and have
Print Name
been informed about farm deferral and donations.

Signature:  Date: 4/2/15

This form must be signed and returned with state lease form.

Part 3 of 4 – Place of Use – Lessor Information and Signatures

**Complete Table 1 Identify water right(s) proposed to be leased instream
Provide a separate Part 3 for each Lessor (water right interest holder/landowner)**

Table 1

Irrigation District or other Water Purveyor Name: Central Oregon Irrigation District

Specify Water Right, Priority Date, point of diversion(s) (POD), place of use, tax lot, gov't lot/DLC, acres to be leased, original use type, certificate page number, and any previous lease.

If not enough room below, you may add rows (see instructions) or create a spreadsheet/table (matching Table 1) and attach.
Any attached table should include reference to the Lessor.

Water Right #	Priority Date	POD #	Twp	Rng	Sec	Q-Q	Tax Lot	Gov't Lot/DLC #	Acres	Use	Page #	Previous Lease #
83571	10/31/1900	1	17 S	13 E	22	NW NW	202		2.6	Irrig	47	

Any additional information about the right:

Farm Deferral Tax Status: Counties make the determination of whether a property qualifies for the farm use assessment without consideration of whether the lands have an associated water right which is leased instream. If you have questions regarding the farm use assessment you should contact your local county assessor. You should contact your County for any weed ordinance and management requirements.

The undersigned declare:

1. I/We agree during the term of this lease to suspend use of water allowed under the water right(s) involved in the lease as well as and any other appurtenant primary or supplemental water right(s); and
2. I/We certify are the lessor(s) (water right interest holder) of the water right(s) in Table 1. If not the deeded land owner, I/we have obtained consent from the deeded land owner and/or have provided documentation of authorization to pursue the instream lease; and
3. I/We affirm that the information in this application is true and accurate.

Scott Harbick Date: 4-6-15
Signature of Lessor

Printed name (and title): Scott Lee Harbick Business name, if applicable: Scott Lee Harbick Revocable Living Trust
Mailing Address (with state and zip): 63151 Terry Dr., Bend OR 97701
Phone number (include area code): 541-419-2907 **E-mail address: _____

Scott Harbick Date: 4-6-15
Signature of Lessor

Printed name (and title): _____ Business name, if applicable: _____
Mailing Address (with state and zip): _____
Phone number (include area code): _____ **E-mail address: _____

RECEIVED BY OWRD

MAY 04 2015

SALEM, OR

DESCHUTES COUNTY
SEC.22 T17S R13E

SCALE - 1" = 400'



NW 1/4 OF THE NW 1/4

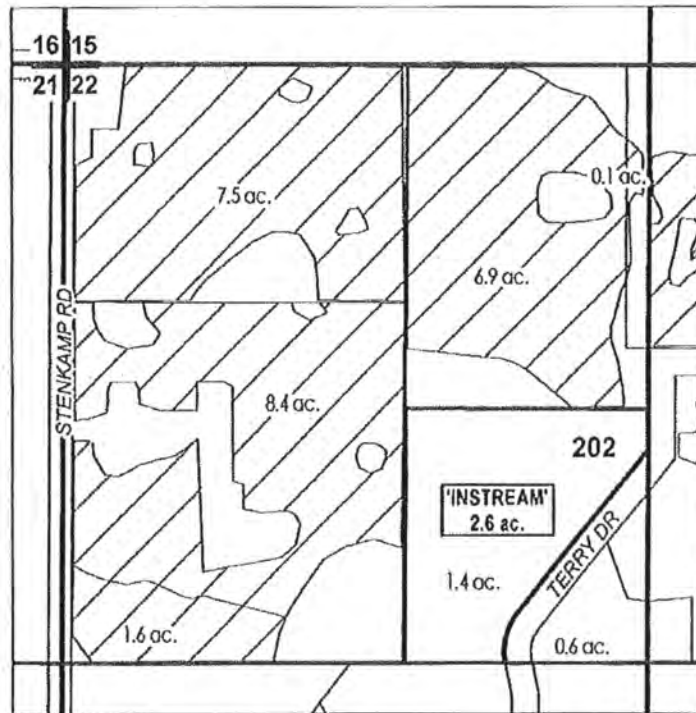

RECEIVED BY OWRD

MAY 04 2015

SALEM, OR

	EXISTING WATER RIGHTS
	INSTREAM PARCELS
	PARCELS W/ WATER RIGHTS



APPLICATION FOR 1 YEAR INSTREAM LEASE

NAME: SCOTT HARBICK

TAXLOT #: 202

2.6 ACRES

DATE: 4/23/2015

FILE: I:\TRANSFER\INSTREAM\INSTRM151 YR171322_NWNW

RECEIVED BY OWRD

MAY 04 2015

SALEM, OR

EXHIBIT C

**Deschutes River Conservancy
Instream Leasing Program**

**Policy Concerning Weeds & Instream Leases
Information on Farm Deferral & Lease Payment**

The Deschutes River Conservancy is dedicated to restoring stream flow and improving water quality in the Deschutes Basin; land stewardship is a component of these goals.

Weed Policy

The DRC expects participants in the Leasing Program will continue to exercise agricultural best management practices on lands enrolled in the Program, particularly with respect to the control of noxious and/or nuisance weeds. Failure to control weeds on leased acres may result in exclusion from Program compensation.

Information and Resources Attached

Farm Deferral Notice

Instream leasing is a beneficial use that protects your water right from forfeiture and allows for compensation for this instream use, but please note that it does not automatically protect against loss of farm use special assessment. Exclusive Farm Use (EFU) zoned lands may still require at least minimal use with the intent to make a profit. It is the landowner's responsibility to know their tax assessment status and qualifying uses.

Information and Resources Attached

Donated Leases: One year and multi-year leases of less than 10 acres, leases with public entities, leases submitted after the due date, and leases with verified weed complaints are not paid a per acre or per acre-foot rate by the DRC.

I, Scott Harbick understand the DRC weed policy and have
Print Name
been informed about farm deferral and donations.

Signature: Scott Harbick Date: 4-6-15

This form must be signed and returned with state lease form.

Part 3 of 4 – Place of Use – Lessor Information and Signatures

**Complete Table 1 Identify water right(s) proposed to be leased instream
Provide a separate Part 3 for each Lessor (water right interest holder/landowner)**

Table 1

Irrigation District or other Water Purveyor Name: Central Oregon Irrigation District

Specify Water Right, Priority Date, point of diversion(s) (POD), place of use, tax lot, gov't lot/DLC, acres to be leased, original use type, certificate page number, and any previous lease.

If not enough room below, you may add rows (see instructions) or create a spreadsheet/table (matching Table 1) and attach.

Any attached table should include reference to the Lessor.

Water Right #	Priority Date	POD #	Twp	Rng	Sec	Q-Q	Tax Lot	Gov't Lot/DLC #	Acres	Use	Page #	Previous Lease #
83571	10/31/1900	1	18 S	13 0	09	SW NE	1300		1.7	Irrig	56	IL-1357

Any additional information about the right: _____

Farm Deferral Tax Status: Counties make the determination of whether a property qualifies for the farm use assessment without consideration of whether the lands have an associated water right which is leased instream. If you have questions regarding the farm use assessment you should contact your local county assessor. You should contact your County for any weed ordinance and management requirements.

The undersigned declare:

1. I/We agree during the term of this lease to suspend use of water allowed under the water right(s) involved in the lease as well as any other appurtenant primary or supplemental water right(s); and
2. I/We certify are the lessor(s) (water right interest holder) of the water right(s) in Table 1. If not the deeded land owner, I/we have obtained consent from the deeded land owner and/or have provided documentation of authorization to pursue the instream lease; and
3. I/We affirm that the information in this application is true and accurate.

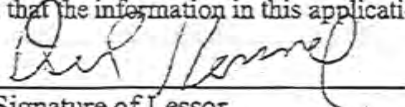

Date: 3-28-15

Signature of Lessor

Printed name (and title): Del Kennel Business name, if applicable: _____

Mailing Address (with state and zip): 61405 K-Barr Rd, Bend OR 97701

Phone number (include area code): 541-389-5733 **E-mail address: _____

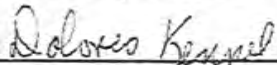

Date: 3-28-15

Signature of Lessor

Printed name (and title): Dolores Kennel Business name, if applicable: _____

Mailing Address (with state and zip): 61405 K-Barr Rd, Bend OR 97701

Phone number (include area code): 541-389-5733 **E-mail address: _____

RECEIVED BY OWRD

MAY 04 2015

SALEM, OR

DESCHUTES COUNTY
SEC.09 T18S R13E

SCALE - 1" = 400'



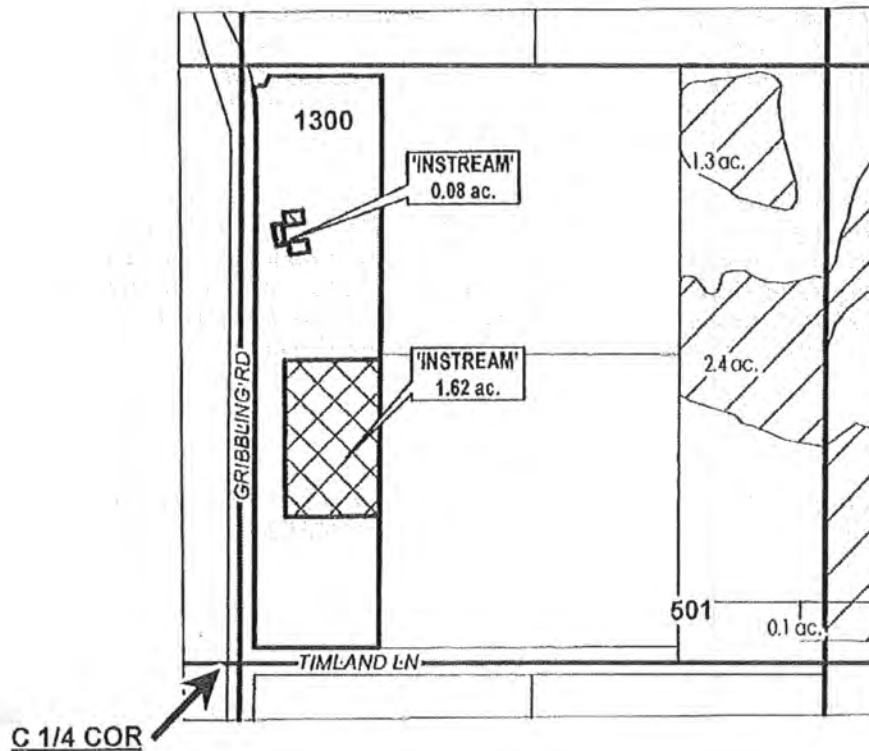

SW 1/4 OF THE NE 1/4



RECEIVED BY CWRD

MAY 04 2015

SALEM, OR

	EXISTING WATER RIGHTS
	INSTREAM LANDS



APPLICATION FOR 1 YEAR INSTREAM LEASE

NAME: DEL & DELORES KENNEL

TAXLOT #: 1300

1.7 ACRES

DATE: 4/10/2015

FILE: I:\TRANSFER\INSTREAM\INSTRM1511 YR181309_SWNE

RECEIVED BY OWRD

MAY 04 2015

SALEM, OR

EXHIBIT C

**Deschutes River Conservancy
Instream Leasing Program**

**Policy Concerning Weeds & Instream Leases
Information on Farm Deferral & Lease Payment**

The Deschutes River Conservancy is dedicated to restoring stream flow and improving water quality in the Deschutes Basin; land stewardship is a component of these goals.

Weed Policy

The DRC expects participants in the Leasing Program will continue to exercise agricultural best management practices on lands enrolled in the Program, particularly with respect to the control of noxious and/or nuisance weeds. Failure to control weeds on leased acres may result in exclusion from Program compensation.

Information and Resources Attached

Farm Deferral Notice

Instream leasing is a beneficial use that protects your water right from forfeiture and allows for compensation for this instream use, but please note that it does not automatically protect against loss of farm use special assessment. Exclusive Farm Use (EFU) zoned lands may still require at least minimal use with the intent to make a profit. It is the landowner's responsibility to know their tax assessment status and qualifying uses.

Information and Resources Attached

Donated Leases: One year and multi-year leases of less than 10 acres, leases with public entities, leases submitted after the due date, and leases with verified weed complaints are not paid a per acre or per acre-foot rate by the DRC.

I, Dolores Kennel understand the DRC weed policy and have
Print Name
been informed about farm deferral and donations.

Signature: Dolores Kennel Date: 3-28-15

This form must be signed and returned with state lease form.

Part 4 of 4 – Water Right and Instream Use Information

Use a separate Part 4 for each water right to be leased instream

Table 2

Use Table 2 to illustrate the totals for the water right proposed to be leased instream (based on Part 3 of 4) Water Right # 83571

Total rate and volume by priority date, POD, use and acreage as appropriate considering the right to be leased. If not enough room below, you may add rows (see instructions) or create a spreadsheet (matching Table 2 and clearly labeled) and attach.
(cfs = cubic feet per second and af = acre-feet)

Priority Date	POD #	Use	Acre	Other Information (such as conditions/limitations on the right)	Rate (cfs)	Volume (af)
10/31/1900	1	Irrig	<u>27.33</u>	Season 1 Rate / Total Volume	0.340	269.35
10/31/1900		Irrig		Season 2 Rate	0.453	
10/31/1900		Irrig		Season 3 Rate	0.599	
12/02/1907		Irrig		Season 3 Rate	0.240	

Total af from storage, if applicable: _____ AF or N/A

If the POD is not described on the certificate or, if there is more than one POD listed on the certificate, then the specific POD must be described: POD # _____

Table 3

Instream Use created by the lease	River Basin: <u>Deschutes</u>	River/Stream Name: <u>Deschutes River, tributary to Columbia River</u>				
Proposed Instream Reach: <input checked="" type="checkbox"/> A reach typically begins at the POD and ends at the mouth of the source stream: From the POD _____ to <u>Mouth of Deschutes River (RM 0)</u>		Or Proposed Instream Point: <input type="checkbox"/> Instream use protected at the POD				
OR <input type="checkbox"/> Please check this box if you are not sure of the proposed reach and want water to be protected within a reach below the POD, if possible. If no reach is identified or the above box is not checked, and there is only one POD listed on the water right, the lease may be processed to be protected at the POD.)						
Instream Portion: May not exceed the maximum rate/volume for the right (identified in Table 2) Use the table 3 to illustrate the instream rate, volume and instream period by priority date, POD, Use and acreage, as appropriate. If not enough room below, you may add rows (see instructions) or create a spreadsheet (clearly labeled and matching the below portion of Table 3) and attach.						
Priority date	POD #	Use	Acre	Proposed Instream Period	Instream Rate (cfs)	Total instream volume (af)
10/31/1900	1	Irrig	<u>27.33</u>	Season 1 Rate / Total Maximum Volume	0.188	148.96
10/31/1900		Irrig		Season 2 Rate	0.251	
10/31/1900		Irrig		Season 3 Rate	0.464	
OR <input type="checkbox"/> Please check this box if you are not sure of the proposed rate, volume and instream period. As part of its review process, the Department will identify the appropriate instream rate, volume and period considering the water right(s) being leased and instream benefits.						
<input checked="" type="checkbox"/> Yes <input type="checkbox"/> N/A Conditions to avoid enlargement or injury to other water rights, if any, or other limitations: list here <u>The instream flow will be allocated on a daily average basis up to the described rate from April 1 through October 26.</u>						
Note: The Department may identify additional conditions to prevent injury and/or enlargement.						
Any additional information about the proposed instream use: _____						

RECEIVED BY OWRD

Central Oregon Irrigation District

IL-2015-22

Water Right Changes for Instream Maps

TRS	QQ	AC	OWRD #
181303	SWSE	3.90 ac Transferred on	T-10913
181303	SWSE	0.10 ac Adjusted on	T-9833
181303	SESE	0.10 ac Adjusted off	T-9833
181303	SESE	2.25 ac Transferred off	T-10913
181303	SESE	0.15 ac Transferred on	T-10913
181310	NENE	1.6 ac Transferred off	T-10913
171328	SESE	1.63 ac Transferred off	T-10912

RECEIVED BY OWRD

MAY 04 2015

SALEM, OR