



State of Oregon
 Water Resources Department
 725 Summer Street NE, Suite A
 Salem, Oregon 97301-1266
 (503) 986-0900

Application for District Instream Lease

Part 1 of 4 – Minimum Requirements Checklist

This Application to be used for water rights in the name of or conveyed by an Irrigation District (or similar organization) Complete Parts 1 through 4 and any required attachments	OWRD #	
	District #	IL-16-09

14-1519

Check all items included with this application. (N/A = Not Applicable)

Yes N/A Pooled Lease-a lease with more than one Lessor (Landowner/water right interest holder)

Fee in the amount of:

<input checked="" type="checkbox"/> \$450.00 for a lease involving four or more landowners or four or more water rights	Or <input type="checkbox"/> \$300.00 for all other leases
<input type="checkbox"/> Check enclosed or	
<input checked="" type="checkbox"/> Fee Charged to customer account <u>Deschutes River Cons.</u> (Account name)	

RECEIVED BY OWRD

Part 1 – Completed Minimum Requirements Checklist

Part 2 – Completed District and Other Party Signature Page

MAR 10 2016

Part 3 – Completed Place of Use and Lessor Signature Page
 (Include a separate Part 3 for each Lessor.)

SALEM, OR

Part 4 – Completed Water Right and Instream Use Information
 (Include a separate Part 4 for each Water Right.)

How many Water Rights are included in the lease application? 1 (# of rights)

List each water right to be leased instream here: 83571

Yes N/A Other water rights, if any, appurtenant to the lands involved in the lease application and not proposed to be leased instream.

List those other water rights here: 76714

Yes No Conservation Reserve Enhancement Program CREP – Are some or all of the lands to be leased part of CREP or another Federal program (list here: _____)?

Required Attachments:

Yes N/A Instream lease application map(s). More than one QQ and property may be included on each map. A map is **not** required if an entire right is being leased or if the right is for use of municipal or quasi-municipal water use. The map should include the following:

- A north arrow and map scale (no smaller than 1" = 1320').
- Label township, range, section and quarter-quarter (QQ).
- If an irrigation right, the numbers of acres to be leased in each quarter-quarter identify and hachure/shade to differentiate between the acreage being leased and any remaining. If the place of use has more than one priority date, source stream, and/or point of diversion you **must identify each with separate hachuring or shading** and label.
- Tax lot lines and numbers must be included on the map and should clearly identify the property(s) involved.

Yes N/A If the Lessor(s) is not the deeded land owner, include one of the following:

- A notarized statement from the land owner consenting to the lease and a copy of the recorded deed; or
- A water right conveyance agreement and a copy of the recorded deed for the landowner at the time the water right was conveyed; or
- Other documentation.

Yes N/A If the right has **not** been used in the last five years; provide supporting documentation indicating why a right (or portion thereof) is **not** subject to forfeiture.

Part 2 of 4 – District and other party Signature

Term of the Lease: The lease is requested to begin in: month <u>April</u> year <u>2016</u> and end: month <u>October</u> year <u>2016</u> .	
Public use: Check the public use(s) this lease will serve (as defined by ORS 537.332): <input checked="" type="checkbox"/> Conservation, maintenance and enhancement of aquatic, fish and wildlife, fish and wildlife habitat and any other ecological values. <input checked="" type="checkbox"/> Recreation <input checked="" type="checkbox"/> Pollution abatement <input type="checkbox"/> Navigation	Termination provision (for multiyear leases): The parties to the lease request (choose one): <input type="checkbox"/> a. The option of terminating the lease prior to expiration of the full term with written notice to the Department by the Lessor(s) and/or Lessee. <input type="checkbox"/> b. The option of terminating the lease prior to expiration of the full term, with consent by all parties to the lease. <input type="checkbox"/> c. The parties would not like to include a Termination Provision. (See instructions for limitations to this provision)
Additive/Replacing Relationship to other instream water rights: Instream leases are generally additive to other existing instream water rights created as a result of instream leases and transfers and/or allocations of conserved water. Since instream leases are also generally senior to other instream rights created through a state agency process or conversion of minimum flows, they generally replace a portion of these junior instream rights. If you would like this lease to relate to other instream water rights differently than described above, please check this box. <input type="checkbox"/> And attach an explanation of your intent.	
Precedent: If a right which has been leased is later proposed to be leased again or later transferred or become part of an allocation of conserved water project, a new injury review shall be required. An instream lease shall not set a precedent on a future transaction.	
Validity of the rights to be leased: <input checked="" type="checkbox"/> The water right(s) to be leased have been used under the terms and conditions of the right(s) during the last five years or have been leased instream; or <input type="checkbox"/> The water right(s) have not been used for the last five years according to the terms and conditions of the rights. However, the water right(s) is not subject to forfeiture under ORS 540.610(2). Documentation describing why the water right is not subject to forfeiture has been provided.	

SIGNATURES

The undersigned declare that the information contained in this application is true and accurate.

 _____ Date: 3/10/16
 Signature of Co-Lessor
 Printed name (and title): Kelley Hamby, Water Rights Specialist
 Business/Organization name: Central Oregon Irrigation District
 Mailing Address (with state and zip): 1055 SW Lake Ct, Redmond, OR 97756
 Phone number (include area code): 541-548-7585 **E-mail address: khamby@coid.org

_____ Date: _____
 Signature of Co-Lessor
 Printed name (and title): _____
 Business/organization name: _____
 Mailing Address (with state and zip): _____
 Phone number (include area code): _____ **E-mail address: _____

RECEIVED BY OWRD
 MAR 10 2016
 SALEM, OR

See next page for additional signatures.

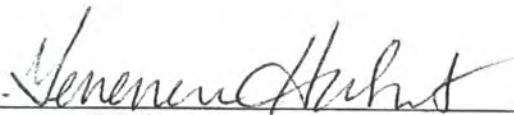
Signature of Lessee

Date: 3/10/16

Printed name (and title): Gen Hubert, Water Leasing Program Manager

Business/organization name: Deschutes River Conservancy

Mailing Address (with state and zip): PO Box 1560, Bend, OR 97709

Phone number (include area code): 541-382-4077 x16 **E-mail address: gen@deschutesriver.org

**** BY PROVIDING AN E-MAIL ADDRESS, CONSENT IS GIVEN TO RECEIVE ALL CORRESPONDENCE FROM THE DEPARTMENT ELECTRONICALLY. COPIES OF THE FINAL ORDER DOCUMENTS WILL ALSO BE MAILED TO THE LESSOR**

RECEIVED BY OWRD

MAR 10 2016

SALEM, OR

Part 3 of 4 – Place of Use – Lessor Information and Signatures

**Complete Table 1 Identify water right(s) proposed to be leased instream
Provide a separate Part 3 for each Lessor (water right interest holder/landowner)**

Table 1

Irrigation District or other Water Purveyor Name: Central Oregon Irrigation District

Specify Water Right, Priority Date, point of diversion(s) (POD), place of use, tax lot, gov't lot/DLC, acres to be leased, original use type, certificate page number, and any previous lease.

If not enough room below, you may add rows (see instructions) or create a spreadsheet/table (matching Table 1) and attach. Any attached table should include reference to the Lessor.

Water Right #	Priority Date	POD #	Iwp		Rng		Sec	Q-Q		Tax Lot	Gov't Lot/DLC #	Acres	Use	Page #	Previous Lease #
83571	10/31/1900	1	16	S	14	E	20	NE	SE	201		3.48	Irrig	41	IL-1278

Any additional information about the right:

Farm Deferral Tax Status: Counties make the determination of whether a property qualifies for the farm use assessment without consideration of whether the lands have an associated water right which is leased instream. If you have questions regarding the farm use assessment you should contact your local county assessor. You should contact your County for any weed ordinance and management requirements.

The undersigned declare:

1. I/We agree during the term of this lease to suspend use of water allowed under the water right(s) involved in the lease as well as and any other appurtenant primary or supplemental water right(s); and
2. I/We certify are the lessor(s) (water right interest holder) of the water right(s) in Table 1. If not the deeded land owner, I/we have obtained consent from the deeded land owner and/or have provided documentation of authorization to pursue the instream lease; and
3. I/We affirm that the information in this application is true and accurate.

Clarence J Avila Date: 1/26/16
Signature of Lessor

Printed name (and title): Clarence Avila Business name, if applicable: _____
Mailing Address (with state and zip): 15295 S Alfalfa Rd., Powell Butte, OR 97753
Phone number (include area code): (541) 548-5831 **E-mail address: _____

Darlene Avila Date: 1/26/16
Signature of Lessor

Printed name (and title): Darlene Avila Business name, if applicable: _____
Mailing Address (with state and zip): 15295 S Alfalfa Rd., Powell Butte, OR 97753
Phone number (include area code): (541) 548-5831 **E-mail address: _____

RECEIVED BY OWRD

MAR 10 2016

SALEM, OR

EXHIBIT C

**Deschutes River Conservancy
Instream Leasing Program**

**Policy Concerning Weeds & Instream Leases
Information on Farm Deferral & Lease Payment**

The Deschutes River Conservancy is dedicated to restoring stream flow and improving water quality in the Deschutes Basin; land stewardship is a component of these goals.

Weed Policy

The DRC expects participants in the Leasing Program will continue to exercise agricultural best management practices on lands enrolled in the Program, particularly with respect to the control of noxious and/or nuisance weeds. Failure to control weeds on leased acres may result in exclusion from Program compensation.

Information and Resources Attached

Farm Deferral Notice

Instream leasing is a beneficial use that protects your water right from forfeiture and allows for compensation for this instream use, but please note that it does not automatically protect against loss of farm use special assessment. Exclusive Farm Use (EFU) zoned lands may still require at least minimal use with the intent to make a profit. It is the landowner's responsibility to know their tax assessment status and qualifying uses.

Information and Resources Attached

Donated Leases: One year and multi-year leases of less than 10 acres, leases with public entities, leases submitted after the due date, and leases with verified weed complaints are not paid a per acre or per acre-foot rate by the DRC.

I, CLARENCE J. AVILA understand the DRC weed policy and have
Print Name
been informed about farm deferral and donations.

Signature: Clarence J. Avila Date: 1/26/16

This form must be signed and returned with state lease form.

RECEIVED BY OWRD

MAR 10 2016

Part 3 of 4 – Place of Use – Lessor Information and Signatures

**Complete Table 1 Identify water right(s) proposed to be leased instream
Provide a separate Part 3 for each Lessor (water right interest holder/landowner)**

Table 1

Irrigation District or other Water Purveyor Name: Central Oregon Irrigation District

Specify Water Right, Priority Date, point of diversion(s) (POD), place of use, tax lot, gov't lot/DEC, acres to be leased, original use type, certificate page number, and any previous lease.
If not enough room below, you may add rows (see instructions) or create a spreadsheet/table (matching Table 1) and attach. Any attached table should include reference to the Lessor.

Water Right #	Priority Date	POD #	Twp	Rng	Sec	Q-Q	Tax Lot	Gov't Lot/DEC #	Acres	Use	Page #	Previous Lease #
83571	10/31/1900	1	17 S	13 E	33	NW SW	800		0.35	Irrig	49	

Any additional information about the right: _____

Farm Deferral Tax Status: Counties make the determination of whether a property qualifies for the farm use assessment without consideration of whether the lands have an associated water right which is leased instream. If you have questions regarding the farm use assessment you should contact your local county assessor. You should contact your County for any weed ordinance and management requirements.

The undersigned declare:

1. I/We agree during the term of this lease to suspend use of water allowed under the water right(s) involved in the lease as well as and any other appurtenant primary or supplemental water right(s); and
2. I/We certify are the lessor(s) (water right interest holder) of the water right(s) in Table 1. If not the deeded land owner, I/we have obtained consent from the deeded land owner and/or have provided documentation of authorization to pursue the instream lease; and
3. I/We affirm that the information in this application is true and accurate.

1 yr lease to revert after 1 yr.

Kristin Gulick Date: 1-29-16
Signature of Lessor

Printed name (and title): Kristin Gulick Business name, if applicable: _____
Mailing Address (with state and zip): 62182 Cody Jr. Lane, Bend, OR 97701
Phone number (include area code): (503) 310-1524 **E-mail address: kristingulick@gmail.com

Signature of Lessor Date: _____

Printed name (and title): _____ Business name, if applicable: _____
Mailing Address (with state and zip): _____
Phone number (include area code): _____ **E-mail address: _____

RECEIVED BY ONWRD
MAR 10 2016
SALEM, OR

*Central Or Irr Dis
1055 S.W. Lake Ct
Redmond, OR
97756*

Gen Huber
541-382-4077

EXHIBIT C

Deschutes River Conservancy Instream Leasing Program

Policy Concerning Weeds & Instream Leases Information on Farm Deferral & Lease Payment

The Deschutes River Conservancy is dedicated to restoring stream flow and improving water quality in the Deschutes Basin; land stewardship is a component of these goals.

Weed Policy

The DRC expects participants in the Leasing Program will continue to exercise agricultural best management practices on lands enrolled in the Program, particularly with respect to the control of noxious and/or nuisance weeds. Failure to control weeds on leased acres may result in exclusion from Program compensation.

Information and Resources Attached

Farm Deferral Notice

Instream leasing is a beneficial use that protects your water right from forfeiture and allows for compensation for this instream use, but please note that it does not automatically protect against loss of farm use special assessment. Exclusive Farm Use (EFU) zoned lands may still require at least minimal use with the intent to make a profit. It is the landowner's responsibility to know their tax assessment status and qualifying uses.

Information and Resources Attached

Donated Leases: One year and multi-year leases of less than 10 acres, leases with public entities, leases submitted after the due date, and leases with verified weed complaints are not paid a per acre or per acre-foot rate by the DRC.

I, Kristin Guick understand the DRC weed policy and have
Print Name
been informed about farm deferral and donations.

Signature: Kristin Guick Date: 1-29-16

This form must be signed and returned with state lease form.

RECEIVED BY OWRD

MAR 10 2016

1
SALEM, OR

Part 4 - Place of Use - Lessor Information and Signature

**Complete Table 1 Identify water right(s) proposed to be leased instream
Provide a separate Part 3 for each Lessor (water right interest holder/landowner)**

Table 1

Irrigation District or other Water Purveyor Name: Central Oregon Irrigation District

Specify Water Right, Priority Date, point of diversion(s) (POD), place of use, tax lot, gov't lot/DLC, acres to be leased, original use type, certificate page number, and any previous lease.

If not enough room below, you may add rows (see instructions) or create a spreadsheet/table (matching Table 1) and attach. Any attached table should include reference to the Lessor.

Water Right #	Priority Date	POD #	Twp	Rng	Sec	Q-Q	Tax Lot	Gov't Lot/DLC #	Acres	Use	Page #	Previous Lease #
83571	10/31/1900	1	18 S	12 E	02	NE NE	1304		1.05	Irrig	53	

Any additional information about the right: _____

Farm Deferral Tax Status: Counties make the determination of whether a property qualifies for the farm use assessment without consideration of whether the lands have an associated water right which is leased instream. If you have questions regarding the farm use assessment you should contact your local county assessor. You should contact your County for any weed ordinance and management requirements.

The undersigned declare:

- I/We agree during the term of this lease to suspend use of water allowed under the water right(s) involved in the lease as well as and any other appurtenant primary or supplemental water right(s); and
- I/We certify are the lessor(s) (water right interest holder) of the water right(s) in Table 1. If not the deeded land owner, I/we have obtained consent from the deeded land owner and/or have provided documentation of authorization to pursue the instream lease; and
- I/We affirm that the information in this application is true and accurate.

Dana K Jorgensen Date: 1/26/2016
Signature of Lessor

Printed name (and title): Dana Jorgensen Business name, if applicable: _____
Mailing Address (with state and zip): 61915 Ward Rd., Bend, OR 97702
Phone number (include area code): (541)771-3666 **E-mail address: pagebend@gmail.com

Dana K. Jorgensen Date: 1/26/2016
Signature of Lessor

Printed name (and title): N/A Business name, if applicable: _____
Mailing Address (with state and zip): 61915 Ward Rd. Bend OR. 97702
Phone number (include area code): _____ **E-mail address: _____

District Instream Lease Application (revised 2/12/2014) 408 248 3468 Jorgensen.Dana@gmail.com

RECEIVED BY OWRD
MAR 10 2016
SALEM, OR

EXHIBIT C

Deschutes River Conservancy Instream Leasing Program

Policy Concerning Weeds & Instream Leases Information on Farm Deferral & Lease Payment

The Deschutes River Conservancy is dedicated to restoring stream flow and improving water quality in the Deschutes Basin; land stewardship is a component of these goals.

Weed Policy

The DRC expects participants in the Leasing Program will continue to exercise agricultural best management practices on lands enrolled in the Program, particularly with respect to the control of noxious and/or nuisance weeds. Failure to control weeds on leased acres may result in exclusion from Program compensation.

Information and Resources Attached

Farm Deferral Notice

Instream leasing is a beneficial use that protects your water right from forfeiture and allows for compensation for this instream use, but please note that it does not automatically protect against loss of farm use special assessment. Exclusive Farm Use (EFU) zoned lands may still require at least minimal use with the intent to make a profit. It is the landowner's responsibility to know their tax assessment status and qualifying uses.

Information and Resources Attached

Donated Leases: One year and multi-year leases of less than 10 acres, leases with public entities, leases submitted after the due date, and leases with verified weed complaints are not paid a per acre or per acre-foot rate by the DRC.

I, Dawn K Jorgensen understand the DRC weed policy and have
Print Name
been informed about farm deferral and donations.

Signature: Dawn K Jorgensen Date: 1/26/2016

This form must be signed and returned with state lease form.

RECEIVED BY OWRD

MAR 10 2016

SALEM OR

Part 3 of 4 – Place of Use – Lessor Information and Signatures

**Complete Table 1 Identify water right(s) proposed to be leased instream
Provide a separate Part 3 for each Lessor (water right interest holder/landowner)**

Table 1

Irrigation District or other Water Purveyor Name: Central Oregon Irrigation District												
Specify Water Right, Priority Date, point of diversion(s) (POD), place of use, tax lot, gov't lot/DLC, acres to be leased, original use type, certificate page number, and any previous lease. If not enough room below, you may add rows (see instructions) or create a spreadsheet/table (matching Table 1) and attach. Any attached table should include reference to the Lessor.												
Water Right #	Priority Date	POD #	Twp	Rng	Sec	Q-Q	Tax Lot	Gov't Lot/DLC #	Acres	Use	Page #	Previous Lease #

83571	10/31/1900	1	17 S	13 E	21 NW	SE	1400		0.20	Irrig	47	(part. included in) IL-965
-------	------------	---	------	------	-------	----	------	--	------	-------	----	----------------------------

Any additional information about the right: _____

Farm Deferral Tax Status: Counties make the determination of whether a property qualifies for the farm use assessment without consideration of whether the lands have an associated water right which is leased instream. If you have questions regarding the farm use assessment you should contact your local county assessor. You should contact your County for any weed ordinance and management requirements.

The undersigned declare:

1. I/We agree during the term of this lease to suspend use of water allowed under the water right(s) involved in the lease as well as and any other appurtenant primary or supplemental water right(s); and
2. I/We certify are the lessor(s) (water right interest holder) of the water right(s) in Table 1. If not the deeded land owner, I/we have obtained consent from the deeded land owner and/or have provided documentation of authorization to pursue the instream lease; and
3. I/We affirm that the information in this application is true and accurate.

Michael Maguire
Signature of Lessor

Date: Jan 26, 2016

Printed name (and title): Michael Maguire Business name, if applicable: _____

Mailing Address (with state and zip): 92707 Delmar Ln., Coos Bay, OR 97420

Phone number (include area code): (541) 297-2089 **E-mail address: twmikem@hotmail.com

Sharon L. Maguire
Signature of Lessor

Date: 01/26/16

Printed name (and title): Sharon Maguire Business name, if applicable: _____

Mailing Address (with state and zip): 92707 Delmar Ln., Coos Bay, OR 97420

Phone number (include area code): (541) 297-2089 **E-mail address: _____

RECEIVED BY OWRD
MAR 10 2016
SALEM, OR

Part 3 of 4 – Place of Use – Lessor Information and S

**Complete Table 1 Identify water right(s) proposed to be leased instream
Provide a separate Part 3 for each Lessor (water right interest holder/landowner)**

Table 1

Irrigation District or other Water Purveyor Name: Central Oregon Irrigation District

Specify Water Right, Priority Date, point of diversion(s) (POD), place of use, tax lot, gov't lot/DLC, acres to be leased, original certificate page number, and any previous lease.

If not enough room below, you may add rows (see instructions) or create a spreadsheet/table (matching Table 1) and attach. Any attached table should include reference to the Lessor.

Water Right #	Priority Date	POD #	Twp	Rng	Sec	Q-Q	Tax Lot	Gov't Lot/DLC #	Acres	Use	Page #
83571	10/31/1900	1	17 S	13 E	21	NW SE	1400		0.20	Irrig	47

Any additional information about the right: _____

Farm Deferral Tax Status: Counties make the determination of whether a property qualifies for the farm use assessment without regard to whether the lands have an associated water right which is leased instream. If you have questions regarding the farm use assessment, contact your local county assessor. You should contact your County for any weed ordinance and management requirements.

The undersigned declare:

- I/We agree during the term of this lease to suspend use of water allowed under the water right(s) involved in the lease as well as and any other primary or supplemental water right(s); and
- I/We certify are the lessor(s) (water right interest holder) of the water right(s) in Table 1. If not the deeded land owner, I/we have obtained consent from the deeded land owner and/or have provided documentation of authorization to pursue the instream lease; and
- I/We affirm that the information in this application is true and accurate.

Jerry Marks Date: 1-27-2016
Signature of Lessor

Printed name (and title): Jerry Marks Business name, if applicable: _____
Mailing Address (with state and zip): 21150 S. Mountain Meadow Rd., Beavercreek, OR 97004
Phone number (include area code): (503)632-8206**E-mail address: marksjmoregon@yahoo.com

Leslie Marks Date: 1-22-2016
Signature of Lessor

Printed name (and title): Leslie Marks Business name, if applicable: _____
Mailing Address (with state and zip): 21150 S. Mountain Meadow Rd., Beavercreek, OR 97004
Phone number (include area code): (503)632-8206**E-mail address: _____

RECEIVED BY OWRD
MAR 10 2016
SALEM, OR

EXHIBIT C

**Deschutes River Conservancy
Instream Leasing Program**

**Policy Concerning Weeds & Instream Leases
Information on Farm Deferral & Lease Payment**

The Deschutes River Conservancy is dedicated to restoring stream flow and improving water quality in the Deschutes Basin; land stewardship is a component of these goals.

Weed Policy

The DRC expects participants in the Leasing Program will continue to exercise agricultural best management practices on lands enrolled in the Program, particularly with respect to the control of noxious and/or nuisance weeds. Failure to control weeds on leased acres may result in exclusion from Program compensation.

Information and Resources Attached

Farm Deferral Notice

Instream leasing is a beneficial use that protects your water right from forfeiture and allows for compensation for this instream use, but please note that it does not automatically protect against loss of farm use special assessment. Exclusive Farm Use (EFU) zoned lands may still require at least minimal use with the intent to make a profit. It is the landowner's responsibility to know their tax assessment status and qualifying uses.

Information and Resources Attached

Donated Leases: One year and multi-year leases of less than 10 acres, leases with public entities, leases submitted after the due date, and leases with verified weed complaints are not paid a per acre or per acre-foot rate by the DRC.

I, Jerry E MARKS understand the DRC weed policy and have
↓
Print Name
been informed about farm deferral and donations.

Signature:  Date: 2-2-2016

This form must be signed and returned with state lease form.

RECEIVED BY OWRD

MAR 10 2016

1
SALEM, OR

Part 3 of 4 – Place of Use – Lessor Information and Signatures

**Complete Table 1 Identify water right(s) proposed to be leased instream
Provide a separate Part 3 for each Lessor (water right interest holder/landowner)**

Table 1

Irrigation District or other Water Purveyor Name: Central Oregon Irrigation District

Specify Water Right, Priority Date, point of diversion(s) (POD), place of use, tax lot, gov't lot/DLC, acres to be leased, original use type, certificate page number, and any previous lease

If not enough room below, you may add rows (see instructions) or create a spreadsheet/table (matching Table 1) and attach.

Any attached table should include reference to the Lessor.

Water Right #	Priority Date	POD #	Twp	Rng	Sec	Q-Q	Tax Lot	Gov't Lot/DLC #	Acres	Use	Page #	Previous Lease #
83571	10/31/1900	1	17 S	14 E	27	SW SW	1400		10.6	Irrig	52	IL-1135

Any additional information about the right: _____

Farm Deferral Tax Status: Counties make the determination of whether a property qualifies for the farm use assessment without consideration of whether the lands have an associated water right which is leased instream. If you have questions regarding the farm use assessment you should contact your local county assessor. You should contact your County for any weed ordinance and management requirements.

The undersigned declare:

1. I/We agree during the term of this lease to suspend use of water allowed under the water right(s) involved in the lease as well as and any other appurtenant primary or supplemental water right(s); and
2. I/We certify are the lessor(s) (water right interest holder) of the water right(s) in Table 1. If not the deeded land owner, I/we have obtained consent from the deeded land owner and/or have provided documentation of authorization to pursue the instream lease; and
3. I/We affirm that the information in this application is true and accurate.

Donna O'Kula

Date: 1-16-16

Signature of Lessor

Printed name (and title): Donna O'Kula Business name, if applicable: _____

Mailing Address (with state and zip): 62540 Dodds Road Bend, OR 97701

Phone number (include area code): _____ **E-mail address: _____

Date: _____

Signature of Lessor

Printed name (and title): _____ Business name, if applicable: _____

Mailing Address (with state and zip): _____

Phone number (include area code): _____ **E-mail address: _____

RECEIVED BY OWRD
 MAR 10 2016
 SALEM, OR

EXHIBIT C

**Deschutes River Conservancy
Instream Leasing Program**

**Policy Concerning Weeds & Instream Leases
Information on Farm Deferral & Lease Payment**

The Deschutes River Conservancy is dedicated to restoring stream flow and improving water quality in the Deschutes Basin; land stewardship is a component of these goals.

Weed Policy

The DRC expects participants in the Leasing Program will continue to exercise agricultural best management practices on lands enrolled in the Program, particularly with respect to the control of noxious and/or nuisance weeds. Failure to control weeds on leased acres may result in exclusion from Program compensation.

Information and Resources Attached

Farm Deferral Notice

Instream leasing is a beneficial use that protects your water right from forfeiture and allows for compensation for this instream use, but please note that it does not automatically protect against loss of farm use special assessment. Exclusive Farm Use (EFU) zoned lands may still require at least minimal use with the intent to make a profit. It is the landowner's responsibility to know their tax assessment status and qualifying uses.

Information and Resources Attached

Donated Leases: One year and multi-year leases of less than 10 acres, leases with public entities, leases submitted after the due date, and leases with verified weed complaints are not paid a per acre or per acre-foot rate by the DRC.

I, Donna O'Kula understand the DRC weed policy and have
Print Name
been informed about farm deferral and donations.

Signature: Donna O'Kula Date: 1-16-16

This form must be signed and returned with state lease form.

RECEIVED BY OWRD

MAR 10 2016

SALEM, OR

Part 4 of 4 – Water Right and Instream Use Information

Use a separate Part 4 for each water right to be leased instream

Table 2

Use Table 2 to illustrate the totals for the water right proposed to be leased instream (based on Part 3 of 4) Water Right # 83571

Total rate and volume by priority date, POD, use and acreage as appropriate considering the right to be leased. If not enough room below, you may add rows (see instructions) or create a spreadsheet (matching Table 2 and clearly labeled) and attach.
(cfs = cubic feet per second and af = acre-feet)

Priority Date	POD #	Use	Acres	Other Information (such as conditions/limitations on the right)	Rate (cfs)	Volume (af)
10/31/1900	1	Irrig	15.68	Season 1 Rate / Total Volume	0.194	153.72
10/31/1900	1	Irrig	15.68	Season 2 Rate	0.259	
10/31/1900	1	Irrig	15.68	Season 3 Rate	0.342	
12/02/1907	1	Irrig	15.68	Season 3 Rate	0.137	

Total af from storage, if applicable: _____ AF or N/A

If the POD is not described on the certificate or, if there is more than one POD listed on the certificate, then the specific POD must be described: POD # _____

Table 3

Instream Use created by the lease:	River Basin: <u>Deschutes</u>	River/Stream Name: <u>Deschutes River, tributary to Columbia River</u>				
Proposed Instream Reach: <input checked="" type="checkbox"/> A reach typically begins at the POD and ends at the mouth of the source stream: From the POD _____ to <u>Mouth of Deschutes River (RM 0)</u>	Or Proposed Instream Point: <input type="checkbox"/> Instream use protected at the POD					
OR <input type="checkbox"/> Please check this box if you are not sure of the proposed reach and want water to be protected within a reach below the POD, if possible. If no reach is identified or the above box is not checked, and there is only one POD listed on the water right, the lease may be processed to be protected at the POD.)						
Instream Portion: May not exceed the maximum rate/volume for the right (identified in Table 2)						
Use the table 3 to illustrate the instream rate, volume and instream period by priority date, POD, Use and acreage, as appropriate. If not enough room below, you may add rows (see instructions) or create a spreadsheet (clearly labeled and matching the below portion of Table 3) and attach.						
Priority date	POD #	Use	Acres	Proposed Instream Period	Instream Rate (cfs)	Total instream volume (af)
10/31/1900	1	Irrig	15.68	Season 1 Rate / Total Maximum Volume	0.108	85.46
10/31/1900	1	Irrig	15.68	Season 2 Rate	0.144	
10/31/1900	1	Irrig	15.68	Season 3 Rate	0.266	
OR <input type="checkbox"/> Please check this box if you are not sure of the proposed rate, volume and instream period. As part of its review process, the Department will identify the appropriate instream rate, volume and period considering the water right(s) being leased and instream benefits.						
<input checked="" type="checkbox"/> Yes <input type="checkbox"/> N/A Conditions to avoid enlargement or injury to other water rights, if any, or other limitations: list here <u>The instream flow will be allocated on a daily average basis up to the described rate from April 1 through October 26.</u>						
Note: The Department may identify additional conditions to prevent injury and/or enlargement.						
Any additional information about the proposed instream use: _____						

RECEIVED BY OWRD
MAR 10 2016
SALEM, OR



Oregon Water Resources Department
 Central Oregon Irrigation District
 Calculator for Certificate 83571

- # Main
- 🔍 Help
- 🏠 Return
- 📞 Contact Us

Revised: 5/28/2015

This calculator is primarily designed to facilitate the calculation of how much water may be protected instream through instream leases and transfers. However, the calculator can also be used to determine the rate and duty associated with other transfers and cancellations. For questions regarding its use, please contact Laura Wilke at 503-986-0884.

Enter Total Number of Acres Involved from POD #1 (CO Canal)

Enter Total Number of Acres Involved from POD #11 (North Canal, also known as PB Canal)

Rate and duty for the acres by which the water right will be reduced by at the Point of Diversion (POD).

POD #1	October 31, 1900	December 2, 1907	Combined
Season 1 Rate (CFS)	0.194		
Season 2 Rate (CFS)	0.259		
Season 3 Rate (CFS)	0.342	0.137	0.479
Duty (AF)			153.72

IL-16-09

AVILA	3.48
GULICK	0.35
JORGENSEN	1.05
MARKS/McGUIRE	0.20
O'KULA	<u>10.60</u>
	15.68 ac.

POD #11	October 31, 1900	December 2, 1907	Combined
Season 1 Rate (CFS)	0.000		
Season 2 Rate (CFS)	0.000		
Season 3 Rate (CFS)	0.000	0.000	0.000
Duty (AF)			0.00

The transmission loss associated with this right is not transferable or protectable instream. The following tables show the amount of water that is protectable for Instream Leases and Instream Transfers, under the October 31, 1900 priority date. (Please contact the Department if you prefer to protect water instream under the combined October 31, 1900 and December 2, 1907 priority dates.) To prevent enlargement and injury, the instream use has been modified from the authorized season of April 1 through October 31, to April 1 through October 26.

From POD #1 to Lake Billy Chinook	
Season 1 Rate (CFS)	0.108
Season 2 Rate (CFS)	0.144
Season 3 Rate (CFS)	0.266
Maximum Volume (AF)	85.46

RECEIVED BY OWRD
 MAR 10 2016
 SALEM, OR

**CROOK COUNTY
SEC.20 T16S R14E**

SCALE - 1" = 400'



NE 1/4 OF THE SE 1/4

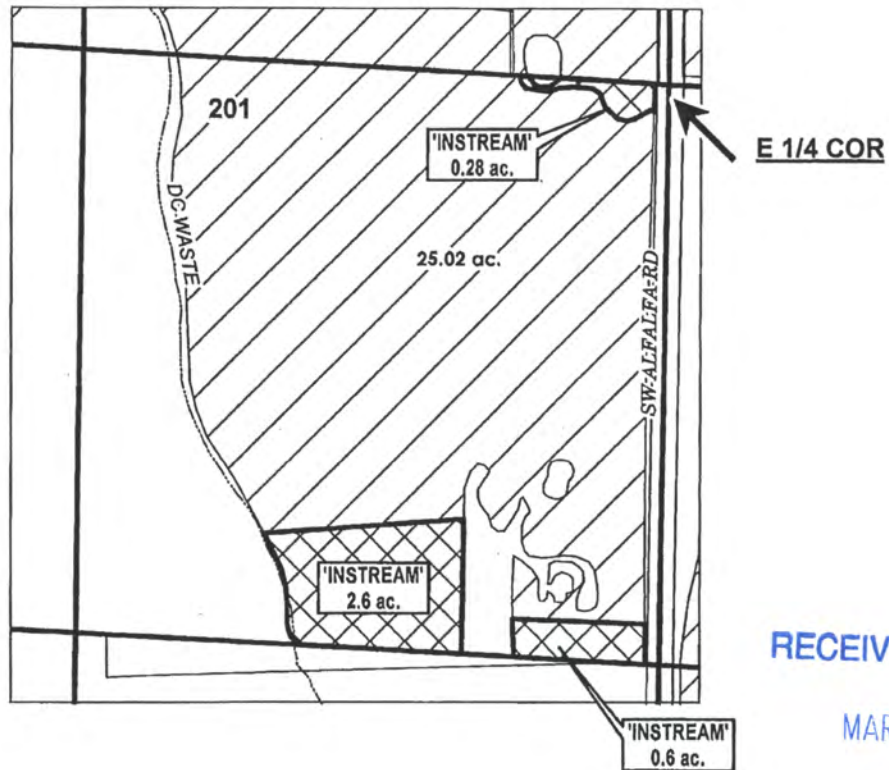

RECEIVED BY OWRD

MAR 10 2016

SALEM, OR

	INSTREAM LANDS
	PARCELS W/ WATER RIGHTS



APPLICATION FOR 1 YEAR INSTREAM LEASE

NAME: CLARENCE & DARLENE AVILA

TAXLOT #: 201

3.48 ACRES

DATE: 2/26/2016

FILE: I:\TRANSFER\INSTREAM\INSTRM16\UL-16-09\161420_NESE

DESCHUTES COUNTY
SEC.33 T17S R13E

SCALE - 1" = 400'



NW 1/4 OF THE SW 1/4

W 1/4 COR

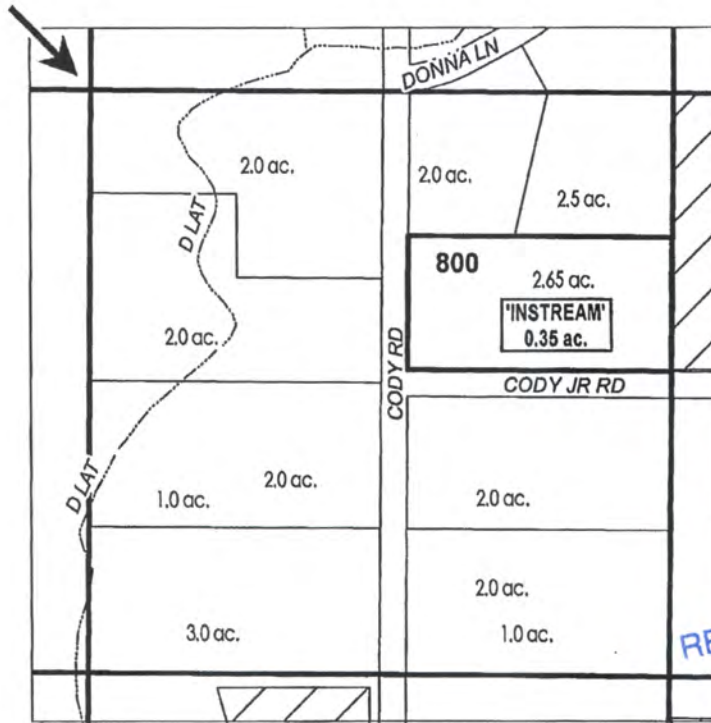

RECEIVED BY OWRD

MAR 10 2016

SALEM, OR

# ac.	INSTREAM PARCELS
# ac.	PARCELS W/ WATER RIGHTS



APPLICATION FOR 1 YEAR INSTREAM LEASE

NAME: KRISTIN GULICK

TAXLOT #: 800

0.35 ACRES

DATE: 2/29/2016

FILE: I:\TRANSFER\INSTREAM\INSTRM16\16-09\171333_NWSW

**DESCHUTES COUNTY
SEC.02 T18S R12E**

SCALE - 1" = 400'



NE 1/4 OF THE NE 1/4

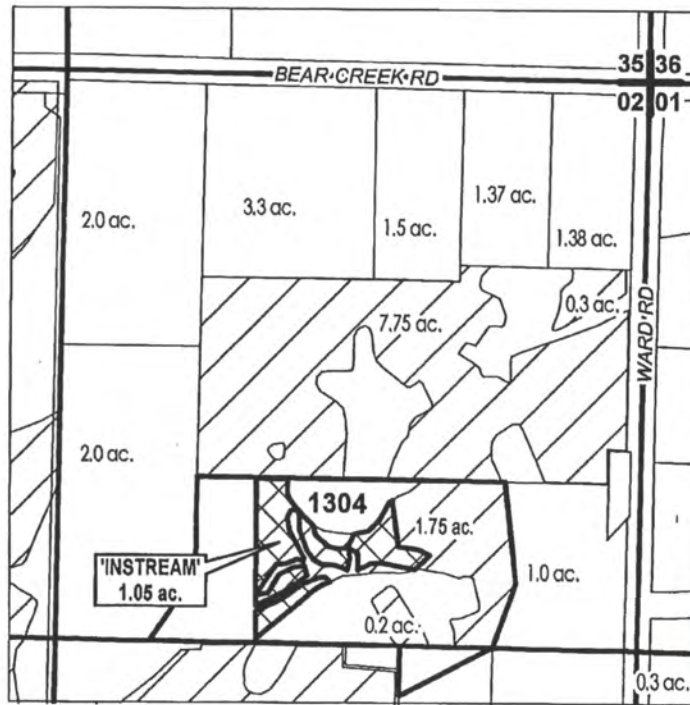

RECEIVED BY OWRD

MAR 10 2016

SALEM, OR

	EXISTING WATER RIGHTS
	INSTREAM LANDS
# ac.	PARCELS W/ WATER RIGHTS



APPLICATION FOR 1 YEAR INSTREAM LEASE

NAME: DANA JORGENSEN

TAXLOT #: 1304

1.05 ACRES

DATE: 3/10/2016

FILE: I:\TRANSFER\INSTREAM\INSTRM16VL-16-09\161202_NENE

DESCHUTES COUNTY
SEC.21 T17S R13E

SCALE - 1" = 400'



NW 1/4 OF THE SE 1/4

C 1/4 COR

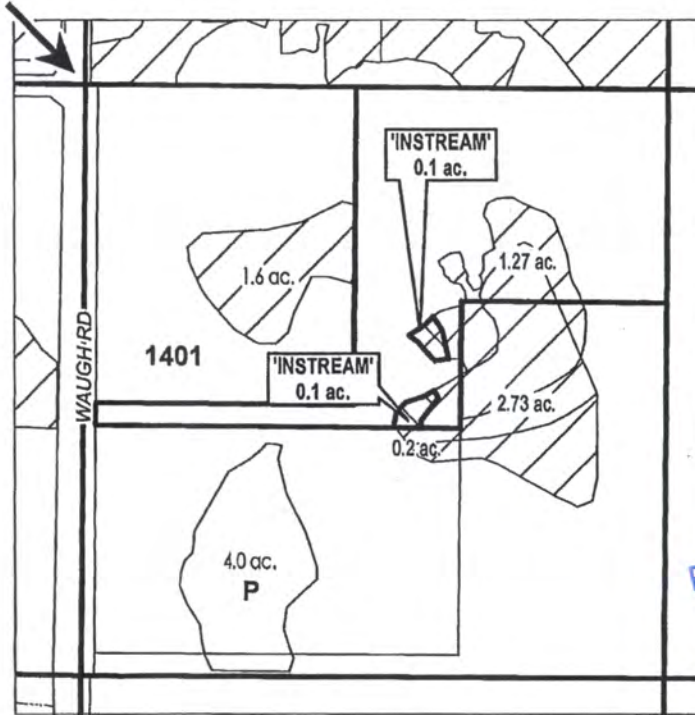

RECEIVED BY OWRD
MAR 10 2016
SALEM, OR

	EXISTING WATER RIGHTS
	INSTREAM LANDS
	POND



APPLICATION FOR 1 YEAR INSTREAM LEASE

NAME: JERRY & LESLIE MARKS ET AL

TAXLOT #: 1400

0.2 ACRES

DATE: 3/3/2016

FILE: I:\TRANSFER\UNSTREAM\NSTRM16\UL-16-09\171321_NWSE

DESCHUTES COUNTY
SEC.27 T17S R14E

SCALE - 1" = 400'



SW 1/4 OF THE SW 1/4

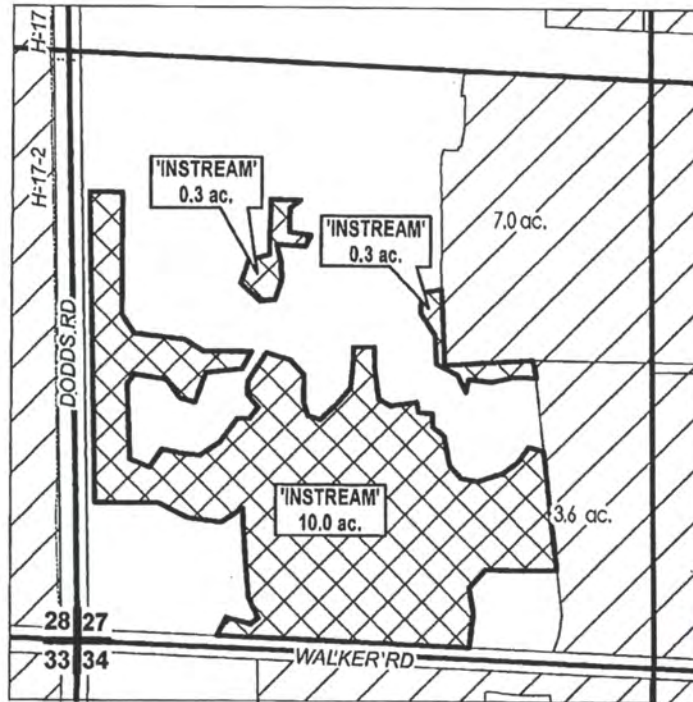

RECEIVED BY OWRD

MAR 10 2016

SALEM, OR

EXISTING WATER RIGHTS
INSTREAM LANDS



APPLICATION FOR 1 YEAR INSTREAM LEASE

NAME: DONNA O'KULA

TAXLOT #: 1400

10.6 ACRES

DATE: 3/4/2016

FILE: I:\TRANSFER\INSTREAM\INSTRM16\16-009\171427_SWSW

Central Oregon Irrigation District			
IL-2016-09			
Water Right Changes for Instream Maps			
TRS	QQ	AC	OWRD #
171333	NWSW	1.0 ac. ON	T-10710
171427	SWSW	12.17 ac. OFF	T-10992
171427	SWSW	2.23 ac. OFF	T-10992