



State of Oregon
 Water Resources Department
 725 Summer Street NE, Suite A
 Salem, Oregon 97301-1266
 (503) 986-0900

Application for Instream Lease

Part 1 of 4 – Minimum Requirements Checklist

| | |
|--|--------------|
| Complete Part 1 through 4 and include the required attachments Fill in or check boxes as indicated. (N/A= Not Applicable) | OWRD # _____ |
| | Fee- _____ |

Pursuant to ORS 537.348(2) and OAR 690-077

Check all items included with this application. (N/A = Not Applicable)

Yes **Part 1 – Completed Minimum Requirements Checklist and Application Fee**

| | | |
|------|---|---|
| Fees | <input type="checkbox"/> \$450.00 for a lease involving four or more landowners or four or more water rights | <input checked="" type="checkbox"/> \$300.00 for all other leases |
| | <input checked="" type="checkbox"/> Check enclosed <u>or</u> <input type="checkbox"/> Fee Charged to customer account _____ (account name) | |

RECEIVED

SEP 17 2014

WATER RESOURCES DEPT
 SALEM, OREGON

Yes **Part 2 – Completed Instream Lease Application Map Checklist.**

Yes **Part 3 – Completed Water Right and Instream Use Information**
 Include a separate **Part 3** for **each water right**

Yes **Part 4 – Completed Instream Lease Provisions and Signatures**

Yes **How many water rights are leased? 3 List them here: 1) Certificate No. 54268**

Permit No. S-23102 Application No. S-29640 - 2) Certificate No. 85736 Permit No. 47184

Application No. S-64514 - 3) T7526 - 1.93 cfs certificate 68559 / permit 14106, priority date

November 2, 1939 and 2.0 cfs certificate 20829 / permit 20469, priority date June 11, 1943 (rights to be leased in stream).

Include a separate **Part 3** for each **water right**.

Yes N/A **Other Water Rights**, if any, appurtenant to the lands involved in the lease application and not proposed to be leased instream?

List those other water rights here: _____

Yes No Conservation Reserve Enhancement Program (CREP). Are some or all of the lands to be leased part of CREP or another Federal program (list here: _____)?

Attachments:

Yes N/A **Map:** Instream Lease map requirements (see Part 2 of this application)

Yes N/A **Tax Lot Map:** If a portion of the water right *not included in the lease* is appurtenant to lands owned by others, a tax lot map must be included with the lease application. The tax lot map should clearly show the property involved in the lease.

Yes N/A Supporting documentation describing why a right (or portion thereof) is valid and not subject to forfeiture even though the right has not been exercised for five or more consecutive years. This information only needs to be provided if the checkbox has been checked to identify that the water right has not been used in the last five years and is not subject to forfeiture (See Part 4 of 4).

Yes N/A If the Lessor (water right holder) is not the deeded landowner - provide one of the following.

- A notarized statement from the landowner consenting to the lease and a copy of the recorded deed; or.

Part 2 of 4 – Instream Lease Application Map Checklist

A Map is generally required for each water right not leased in its entirety

The application map (if required) should include all the items listed below and match the existing water right(s) of record. Check all boxes that apply.

This should be a simple map. (See example below). A copy of a final proof survey map with the portion to be leased shaded or hachured in will also suffice.

- N/A A map is required for each water right not leased in its entirety. More than one QQ and property may be included on each map. A map is not required, if leasing the entire right or if the right to be leased is for municipal or quasi-municipal water use.
- The map should be of sufficient quality to be reproducible. Please do not use highlighters to mark items on the map as highlighters do not always copy.
- A North arrow and map scale (no smaller than 1" = 1320').
- Township, Range, Section, quarter quarter (QQ), and a clearly labeled survey corner.
- For irrigation or other similar use, the number of acres to be leased in each quarter-quarter clearly labeled and hatchured to differentiate between the acres being leased and any remaining. If the place of use is broken down by more than one priority date, or source stream, and/or point of diversion you must identify each with separate hachuring and clearly label.
- If available, identify the existing point(s) of diversion.

EXAMPLE MAP (the darker shaded portion representing the portion leased instream)

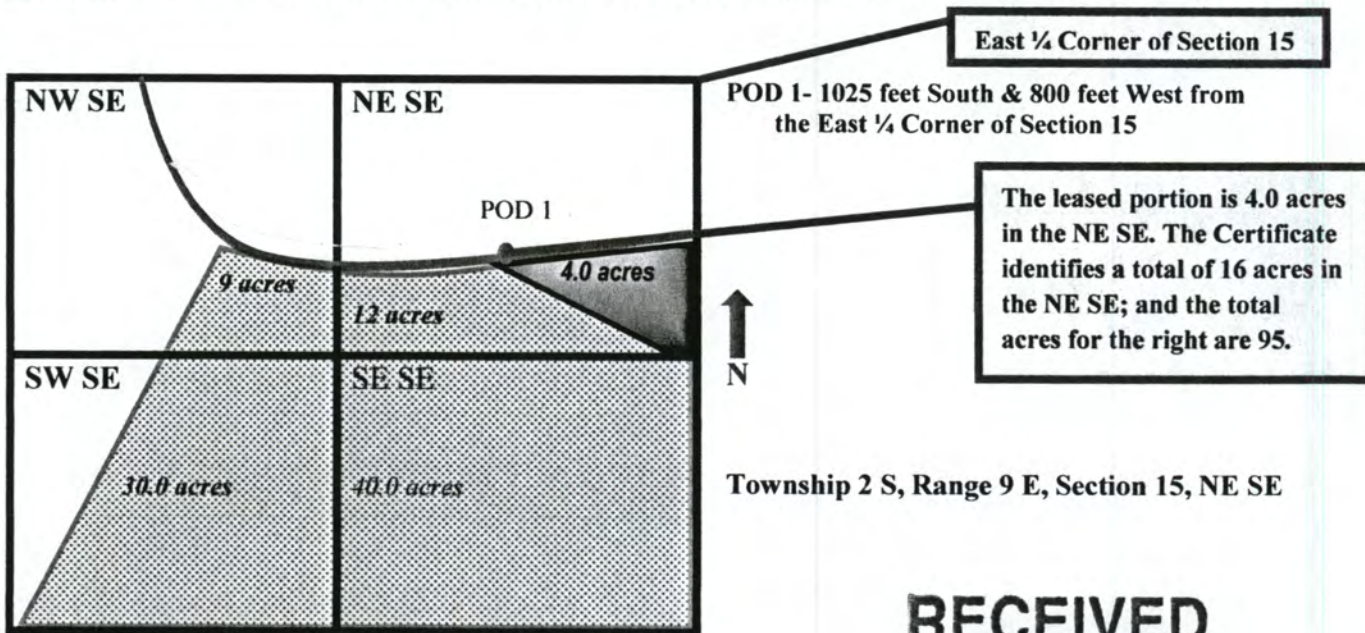

RECEIVED

SEP 17 2014

WATER RESOURCES DEPT
SALEM, OREGON

SEP 17 2014

Part 3 of 4 – Water Right and Instream Use Information

WATER RESOURCES DEPT
SALEM, OREGON

Use a separate Part 3 for each water right to be leased instream

Water Right Information

Water right # 2)

Certificate No. 85736 Permit No. 47184 Application No. S-64514

Table 1

Water Right Information: Provide a description of the originating water right to be leased. Also include your tax lot number(s). Fill in all applicable information. For example, if your water right has multiple points of diversion (POD) but they're not numbered, you do not need to include a number. If not enough room below, you may add additional rows (see instructions) or attach spreadsheet (matching Table 1). Please clearly label any attachments.

| <input type="checkbox"/> If only leasing a portion of the right - complete Table 1 as indicated | | | | | <input checked="" type="checkbox"/> Entirety - If the entire water right is to be leased, skip to Table 3. | | | | | |
|--|-------|-----|-----|-----|---|---------|---------------|-------|-----|---------------------------|
| Priority Date | POD # | Twp | Rng | Sec | Q-Q | Tax Lot | Gov't Lot/DLC | Acres | USE | Previous Lease # (if any) |
| EXAMPLE | | | | | | | | | | |
| 12/2/1901 | 3 | 2-S | 9-E | 15 | NE SE | 100 | 47 | 4.0 | IR | IL-1100 |
| | | - | - | | - | | | | | |
| | | - | - | | - | | | | | |
| | | - | - | | - | | | | | |
| | | - | - | | - | | | | | |

Total Acres: 322.5 SEE ATTACHMENT "E" (ORS

540.520(9) SB 301 LANDS) & "A"

Table 2

| To illustrate the totals for the water right proposed to be leased instream | | | | | | |
|---|-------|-------|-------------|---|------------------|-------------------|
| Total rate and volume by priority date, POD, use and acreage as appropriate considering the right to be leased. If not enough room below, you may add additional rows (see instructions) or attach spreadsheet (matching Table 2). Please clearly label any attachments. (cfs = cubic feet per second and af = acre-feet) | | | | | | |
| Priority Date | POD # | Use | Total Acres | Other Information (such as conditions/limitations on the right) | Total Rate (cfs) | Total Volume (af) |
| 10/29/1982 | 1 | Indus | 322.5 | year round | 7.75 | |
| Total af from storage, if applicable: _____ AF or <input checked="" type="checkbox"/> N/A | | | | | | |
| Any additional information about the right: _____ | | | | | | |

Table 3

| Point of Diversion (POD) description: If the POD is not described on the certificate or if there is more than one POD listed on the certificate, then the specific POD(s) involved in the lease must be described. If not enough room below, you may add additional rows (see instructions) or attach spreadsheet (matching Table 3). Please clearly label any attachments. | | | | | | |
|--|-----|-----|-----|-----|----------------|---|
| POD # | Twp | Rng | Sec | Q-Q | DLC/ Gov't lot | Measured Distances, latitude/longitude coordinates, or river mile (if unknown you may indicate "unknown") |
| | - | - | | - | | SEE ATTACHMENT "E" |
| | - | - | | - | | |

Please check this box if you don't know the location of the POD(s) and want the Department to identify the
Part 3 of 4 cont. – Water Right and Instream Use Information

RECEIVED

Instream Use Information

SEP 17 2014

Table 4

WATER RESOURCES DEPT
 SALEM, OREGON

Instream Use Created by the Lease

River/ Stream Name: Willamette, tributary to Columbia **River Basin:** Willamette

Instream Portion: Use Table 4 to illustrate the instream rate, volume and instream period by priority date, POD (if more than one), Use (if more than one), and acreage as appropriate considering the right to be leased.

If not enough room below, you may add additional rows (see instructions) or attach a spreadsheet (matching the below portion of Table 4). Please clearly label any attachments.

| Priority date | POD # | Use | Acres | Proposed Instream Period | Total instream rate (cfs) | Total instream volume (af) |
|---------------|-------|------|-------|--------------------------|---------------------------|----------------------------|
| same | same | same | same | year round | 12 7.75 | NA |
| | | | | | | |
| | | | | | | |

Note: If not certain of the instream rate, volume and/or instream period, see the instructions and/or contact Department Staff for assistance. The instream rate and volume may be up to the maximum rate and duty/volume allowed by the right, as described in Table 2 or on your Certificate if leasing the entire right. The proposed instream period may be no longer than the irrigation season or the authorized period of allowed use.

OR Please check this box if you are not sure of the proposed rate, volume and instream period. As part of its review process, the Department will identify the appropriate instream rate, volume and period considering the water right(s) being leased and instream benefits.

Instream Reach

Proposed Instream Reach:
 A reach typically begins at the point of diversion (POD) and ends at the mouth of the source stream: From the POD to _____

Or Proposed Instream Point:
 Instream use protected at the POD

OR Please check this box if you are not sure of the proposed reach and want water to be protected within a reach below the POD, if possible. (If no reach is identified or the above box is not checked, and there is only one POD listed on the certificate, the lease may be processed to be protected at the POD.)

Additional Instream Information

Yes N/A **Conditions to avoid enlargement or injury to other water rights, if any, or other limitations:** list here _____

Note: The Department may identify additional conditions to prevent injury and/or enlargement.

Any additional information about the proposed instream use: Certificate 85736, Permit No. 47184, Application S-64514 Type of Use: Industrial/Manufacturing Rate: 12.00 cfs Priority Date: October 29, 1982 Place of Use: See attachment "E" ORS 540.520(9) SB301 Lands Place of use. All of the right is to be leased instream. The lands / acreage mapped are shown on Attachment "E".

Part 4 of 4 – Lease Provisions and Party Signatures

Term of the Lease (may be from 1 year up to 5 years):

The lease is requested to begin in: month ____ year ____ and end: month ____ year ____

Note: The begin month is generally the first month of the irrigation season and the end month is the last month in the irrigation season. If not an irrigation right, this would be the first and last month of your authorized period of allowed use.

Public use: Check the public use(s) this lease will serve (as defined by ORS 537.332):

- Conservation, maintenance and enhancement of aquatic, fish and wildlife, fish and wildlife habitat and any other ecological values.
Recreation
Pollution abatement
Navigation

RECEIVED

SEP 17 2014

WATER RESOURCES DEPT SALEM, OREGON

Termination provision (for multiyear leases):

The parties to the lease request (choose one):

- a. The option of terminating the lease prior to expiration of the full term with written notice to the Department by the Lessor(s) and/or Lessee.
b. The option of terminating the lease prior to expiration of the full term, with consent by all parties to the lease.
c. The parties would not like to include a Termination Provision.

(See instructions for limitations to this provision)

Additive/Replacing Relationship to other instream water rights: Instream leases are generally additive to other existing instream water rights created as a result of instream leases, transfers and/or allocations of conserved water. Since instream leases are also generally senior to other instream rights created through a state agency process or conversion of minimum flows, they generally replace a portion of these junior instream rights.

If you would like this lease to relate to other instream water rights differently, please check this box. And attach an explanation of your intent.

Validity of the Right(s) to be leased (check the appropriate box):

- The water right(s) to be leased have been used under the terms and conditions of the right(s) during the last five years or have been leased instream; or
The water right(s) have not been used for the last five years according to the terms and conditions of the right(s). However, the water right(s) is not subject to forfeiture under ORS 540.610(2). Documentation describing why the water right(s) is not subject to forfeiture is provided.

Precedent: If a right which has been leased is later proposed to be leased again or later transferred or become part of an allocation of conserved water project, a new injury review shall be required. An instream lease shall not set a precedent on a future transaction.

The undersigned declare:

- The Lessor(s) agree during the term of this lease, to suspend use of water allowed under the subject water right(s) and under any appurtenant primary or supplemental water right(s) not involved in the lease application; and
The Lessor(s) certify that I/we are the water right holder(s) of the right(s) described in this instream lease application. If not the deeded landowner, I/we have provided documentation with the lease application that I/we have authorization to pursue the lease application and/or have obtained consent from the deeded landowner; and
All parties affirm that information provided in this lease application is true and accurate.

Signature of Lessor

Date: 9-17-2014

Printed name (and title): Vaughn Pieschl, Site Manager

Business name, if applicable: International Paper

Mailing Address (with state and zip): 3521 Old Salem Rd. NE Albany, OR 97321

Phone number (include area code): 541-917-8415 or 541-924-4650

**E-mail address:

vaughn.pieschl@ipaper.com

SALE #1
S-54030 3.18 CFS (SOURCE ASB) AND
T-7526 1.2 OF 5.13 CFS
See Map Attachment B, C, & H

PROPOSED SALE PARCELS
WITH INCLUDED WATER RIGHTS
"Attachment A"

RECEIVED

SEP 17 2014

WATER RESOURCES DEPT
SALEM, OREGON

INTERNATIONAL PAPER
SALE # 1, 2, & 3 TRACTS
SECTIONS 19, 20, 21, 28, 29, 30, 32, & 33
T. 10 S., R. 3 W., WM.
MILLERSBURG, OREGON
SCALE: 1"=400'-0"

SALE #3
CERTIFICATE #54268
17 OF 18 CFS
(NOTE: 1 CFS IS FLAKEBOARDS)
See Map Attachment F

NOTE: HATCH COLORS APPLY
TO LAND SALE GROUPS ONLY.

SALE #3: SEE DRAWING NO.
3650P02 FOR PLACE OF USE
OF CERTIFICATE 54268

SALE #2: SEE DRAWING NO.
3650P03 FOR CERTIFICATE
85763 PLACE OF USE AND
DRAWING 4276P01R3 FOR
NO. 7526 BREAKDOWN OF PLACE
OF USE. 2 RIGHTS FOR THIS SALE.

SALE #1: SEE DRAWING 4777P01
FOR PERMIT S-54030 PLACE OF
USE AND DRAWING 4276P01R3
FOR TRANSFER NO. 7526 BREAKDOWN
OF PLACE OF USE. 2 RIGHTS FOR
THIS SALE.

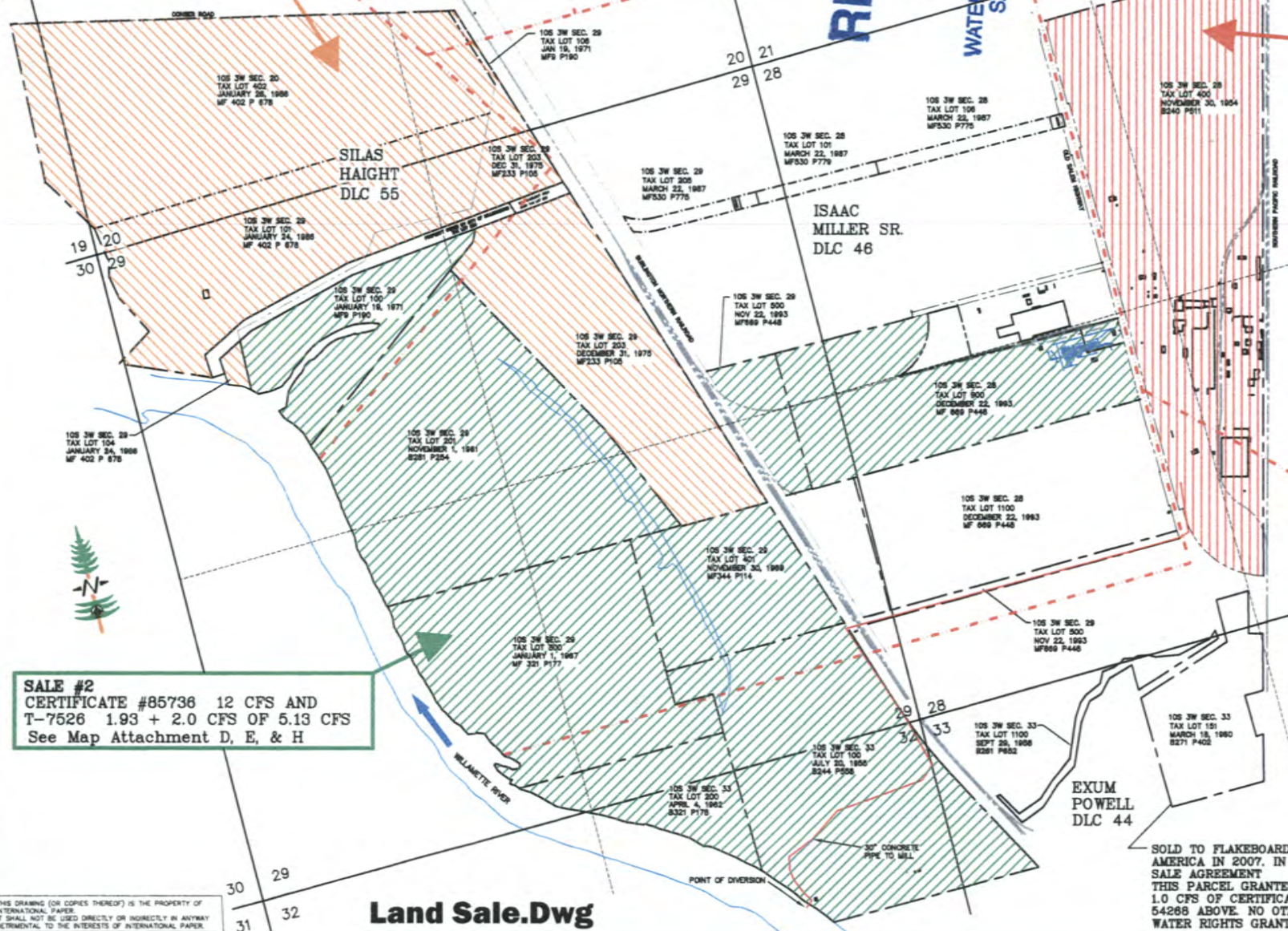

LEGEND:

- - - SECTION LINE
- - - CENTER LINE OF SECTION
- - - DONATION LAND CLAIM (DLC) LINE
- - - APPROXIMATE PROPERTY LINE

0 400 800 1200 1600
SCALE: 1" = 800'

SALE #2
CERTIFICATE #85736 12 CFS AND
T-7526 1.93 + 2.0 CFS OF 5.13 CFS
See Map Attachment D, E, & H

THIS DRAWING (OR COPIES THEREOF) IS THE PROPERTY OF
INTERNATIONAL PAPER.
IT SHALL NOT BE USED DIRECTLY OR INDIRECTLY IN ANYWAY
DETIMENTAL TO THE INTERESTS OF INTERNATIONAL PAPER.

Land Sale.Dwg

SOLD TO FLAKEBOARD
AMERICA IN 2007. IN
SALE AGREEMENT
THIS PARCEL GRANTED
1.0 CFS OF CERTIFICATE
54268 ABOVE NO OTHER
WATER RIGHTS GRANTED.

| REV | DATE | BY | DESCRIPTION |
|--|--------------------|--------------------------|------------------------|
| | | | |
| PROPOSED SALE PARCELS SALE # 1, 2, & 3 SHOWING WATER RIGHTS FOR EACH SALE # | | | |
| PLANT or APM | AREA In OVERALL | PLANT LAND SALE | ACAD FILE LAND SALE |
| INTERNATIONAL PAPER ALBANY, OR SITE | | | |
| SCALE: 1" = 400'-0" | | DATE: NOVEMBER 14, 2012 | |
| DRAWN BY: JEH | | PLT @ 1=4800 TIME: 09:27 | |
| DRAWING: LAND SALE | | | REV |

**ORS 540.520(9)
SB 301 LANDS**

LOCATED IN
SECTIONS 29, 32 & 33
T.10S., R.3W., W.M.
LINN COUNTY, OREGON
SCALE: 1"=1320'-0"
CITY OF MILLERSBURG

Certificate 85736
Permit S-47184
Application S-64515

ACREAGE SUMMARY

CERTIFICATE 85736 - PERMIT S-47184
12.0 CFS PLACE OF USE

"Attachment E"

Sale #2

| | | |
|----------------|-------------------|--------------------------|
| SECTION 29 | NW 1/4, NW 1/4 | 4.3 ACRES DLC 55 |
| | NE 1/4, NW 1/4 | 17.9 ACRES DLC 55 |
| | NW 1/4, NE 1/4 | 0.6 ACRES DLC 55 |
| | 0.8 ACRES DLC 46 | |
| | SW 1/4, NE 1/4 | 18.9 ACRES DLC 46 |
| | SE 1/4, NW 1/4 | 7.1 ACRES DLC 55 |
| | 32.9 ACRES DLC 46 | |
| | SW 1/4, NW 1/4 | 3.7 ACRES DLC 55 |
| | NE 1/4, SE 1/4 | 8.8 ACRES DLC 46 |
| | NW 1/4, SE 1/4 | 3.2 ACRES DLC 46 |
| NE 1/4, SW 1/4 | 34.0 ACRES DLC 46 | |
| NW 1/4, SE 1/4 | 36.8 ACRES DLC 46 | |
| NE 1/4, SE 1/4 | 10.0 ACRES DLC 46 | |
| SE 1/4, SE 1/4 | 14.6 ACRES DLC 46 | |
| SW 1/4, SE 1/4 | 15.6 ACRES DLC 44 | |
| SE 1/4, SW 1/4 | 20.9 ACRES DLC 46 | |
| | 19.1 ACRES DLC 44 | |
| | 12.6 ACRES DLC 46 | |
| | 5.6 ACRES DLC 44 | |
| SECTION 32 | NW 1/4, NE 1/4 | 13.3 ACRES DLC 44 |
| | NE 1/4, NE 1/4 | 36.4 ACRES DLC 44 |
| SECTION 33 | NW 1/4, NW 1/4 | 5.4 ACRES DLC 44 |
| | | 322.5 ACRES TOTAL |

RECEIVED

SEP 17 2014



WATER RESOURCES DEPT
SALEM, OREGON

LEGEND:

- SECTION LINES
- - - FORTY LINES
- - - DONATION LAND CLAIM LINES
- - - APPROXIMATE PROPERTY LINE
- 30" CONCRETE PIPE TO MILL
- /// PLACE OF USE UNDER ORS 540.520(9).

NOTE:

THIS MAP SHOWS THE PLACE OF USE UNDER 1999 SB 301 ORS 540.520(9) FOR WATER RIGHT CERTIFICATE 85736.

THIS MAP AMENDS / REPLACES THE PLACE OF USE MAP FOR CERTIFICATE 85736.

THIS RE-MAP WAS CREATED AS PART OF THE CLOSURE OF THE PAPER MILL. THE MAP WAS PREPARED FOR INTERNATIONAL PAPER TO CLARIFY WHAT WATER RIGHTS GO WITH THE LAND AS IT IS SOLD. THE PROPERTY IS BEING MARKETED AS THREE PARCELS. THE LANDS SHOWN ARE PART OF SALE #2.

I J. EDWARD HENRICKS, BEING DULY SWORN AS A WATER RIGHT EXAMINER LICENSE NO. 170, HAVE PREPARED THIS MAP FOR INTERNATIONAL PAPER ON THIS 3rd DAY OF APRIL, 2013. THE AREAS HATCHURED REPRESENT THE AREAS APPLIED TO BENEFICIAL USE.

PREPARATION OF THIS MAP IS FOR THE PURPOSE OF IDENTIFYING THE LOCATION OF THE WATER RIGHT ONLY AND HAS NO INTENT TO PROVIDE DIMENSIONS OR LOCATION OF PROPERTY OWNERSHIP LINES.

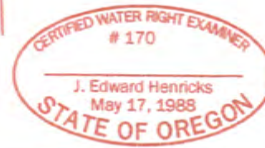

Renews: June 30, 2013

ONLY DOCUMENTS STAMPED WITH RED INK ARE ORIGINALS.

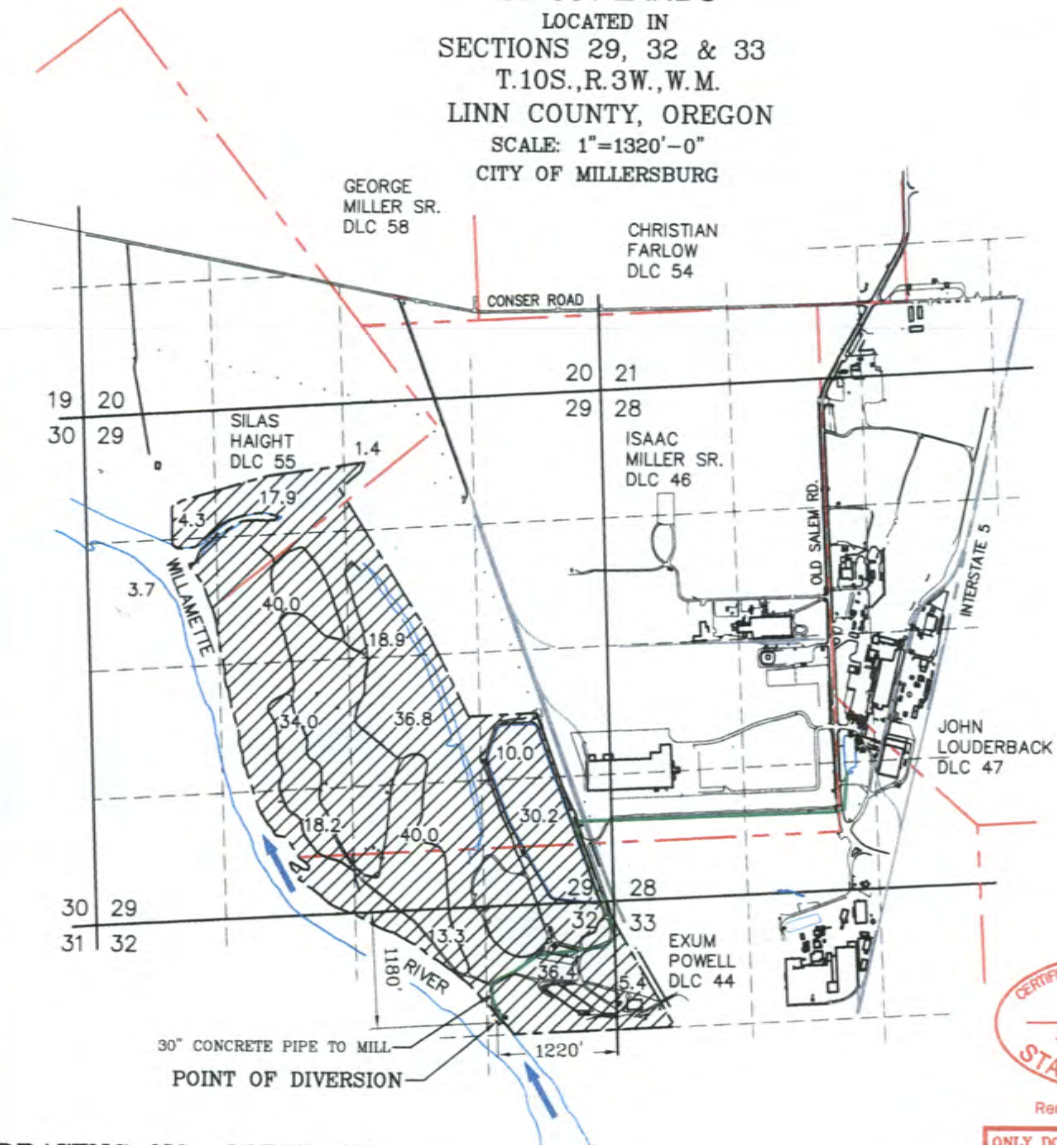

DRAWING NO. 3650P03R1

ONLY DOCUMENTS STAMPED
WITH RED INK ARE ORIGINALS

"Attachment G"

GEORGE
MILLER SR.
DLC 58

ORS 540.520(9) 1999 SB 301 LANDS



JOHN
LOUDERBACK
DLC 47

ALBANY PAPER MILL, LVL
& DURAFLAKE PROPERTIES
WILLAMETTE INDUSTRIES, INC.
SECTIONS 19, 20, 21, 28, 29, 30, 32, & 33
T. 10 S., R. 3 W., W.M.
MILLERSBURG, OREGON
SCALE: 1"=400'-0"

NOTE: DECEMBER 10, 2012

THE HACHURE SHOWN REPRESENTS
THE PLACE OF USE AS PER
ORS 541.520(9). THE MAP WAS
CREATED IN 1999. THE CURRENT
LAND OWNER IS INTERNATIONAL
PAPER.

PLEASE REFER TO DRAWINGS
3650P02R1, 3650P03R1, & 4276P01R3
THAT SHOW THE CURRENT LANDS
DESIGNATED AS THE PLACE OF USE
FOR EACH OF THE 3 WATER RIGHTS
PERTINENT TO THE LAND. THESE
WERE CREATED TO CLARIFY WHAT
WATER GOES WITH PARCELS TO BE
SOLD BY INTERNATIONAL PAPER.

-  = CERTIFICATE 54268
PERMIT S-23102
APPLICATION S-28640
PRIORITY DATE: DEC. 23, 1954
CERTIFICATE 85736
PERMIT S-47184
APPLICATION S-84515
PRIORITY DATE: OCT. 29, 1982
TRANSFER T-7526
-  = CERTIFICATE 85736
PERMIT S-47184
APPLICATION S-84515
PRIORITY DATE: OCT. 29, 1982
TRANSFER T-7526
-  = TRANSFER T-7526

LEGEND:

-  = SECTION LINE
-  = CENTER LINE OF SECTION
-  = DONATION LAND CLAIM (DLC) LINE
-  = APPROXIMATE PROPERTY LINE

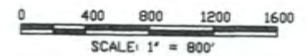

PREPARATION OF THIS MAP IS FOR THE PURPOSE OF IDENTIFYING THE
LOCATION OF THE WATER RIGHT ONLY AND HAS NO INTENT TO
PROVIDE DIMENSIONS OR LOCATIONS OF PROPERTY OWNERSHIP LINES.

| | | | |
|---|--------------------------|--------------------------|--------------------------------|
| 1 | 11/4/11 | JEH | UPDATED LAND OWNER INFORMATION |
| REV | DATE | BY | DESCRIPTION |
| ALBANY PAPER MILL SB 301 LANDS | | | |
| PLANT or MILL APM | AREA in PLANT OVERALL | ACAD FILE 3650P01 | |
|  WILLAMETTE INDUSTRIES, INC. CURRENT OWNER | | | |
| INTERNATIONAL PAPER | | | |
| SCALE: 1" = 400'-0" | | DATE: SEPTEMBER 1, 1999 | |
| DRAWN BY: MSD | | PLT @ 1=4800 TIME: 09:27 | |
| DRAWING: APM-99-3650-P-01 REV A | | | |

RECEIVED
SEP 17 2014

**WATER RESOURCES DEPT
 SALEM, OREGON**



THIS DRAWING (OR COPIES THEREOF) IS THE PROPERTY OF
INTERNATIONAL PAPER.
IT SHALL NOT BE USED DIRECTLY OR INDIRECTLY IN ANYWAY
DETIMENTAL TO THE INTERESTS OF INTERNATIONAL PAPER.

DRAWING NO. 3650P01R1

SOLD TO FLAKEBOARD
AMERICA IN 2007. IN
SALE AGREEMENT
THIS PARCEL GRANTED
1.0 CFS OF CERTIFICATE
54268 ABOVE NO OTHER
WATER RIGHTS GRANTED.

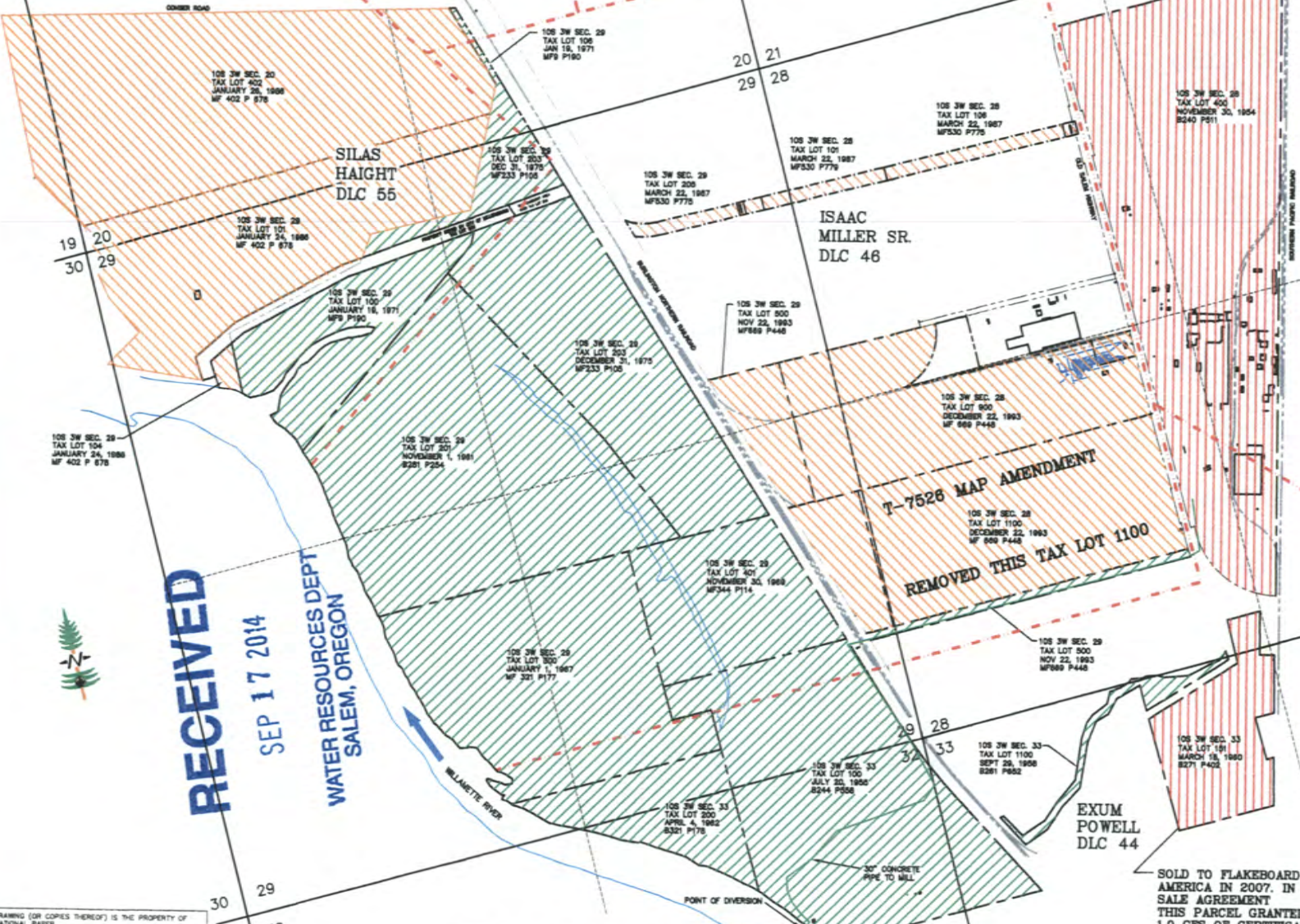

RECEIVED

SEP 17 2014

WATER RESOURCES DEPT
SALEM, OREGON

FOR ASSESSMENT AND
TAXATION ONLY

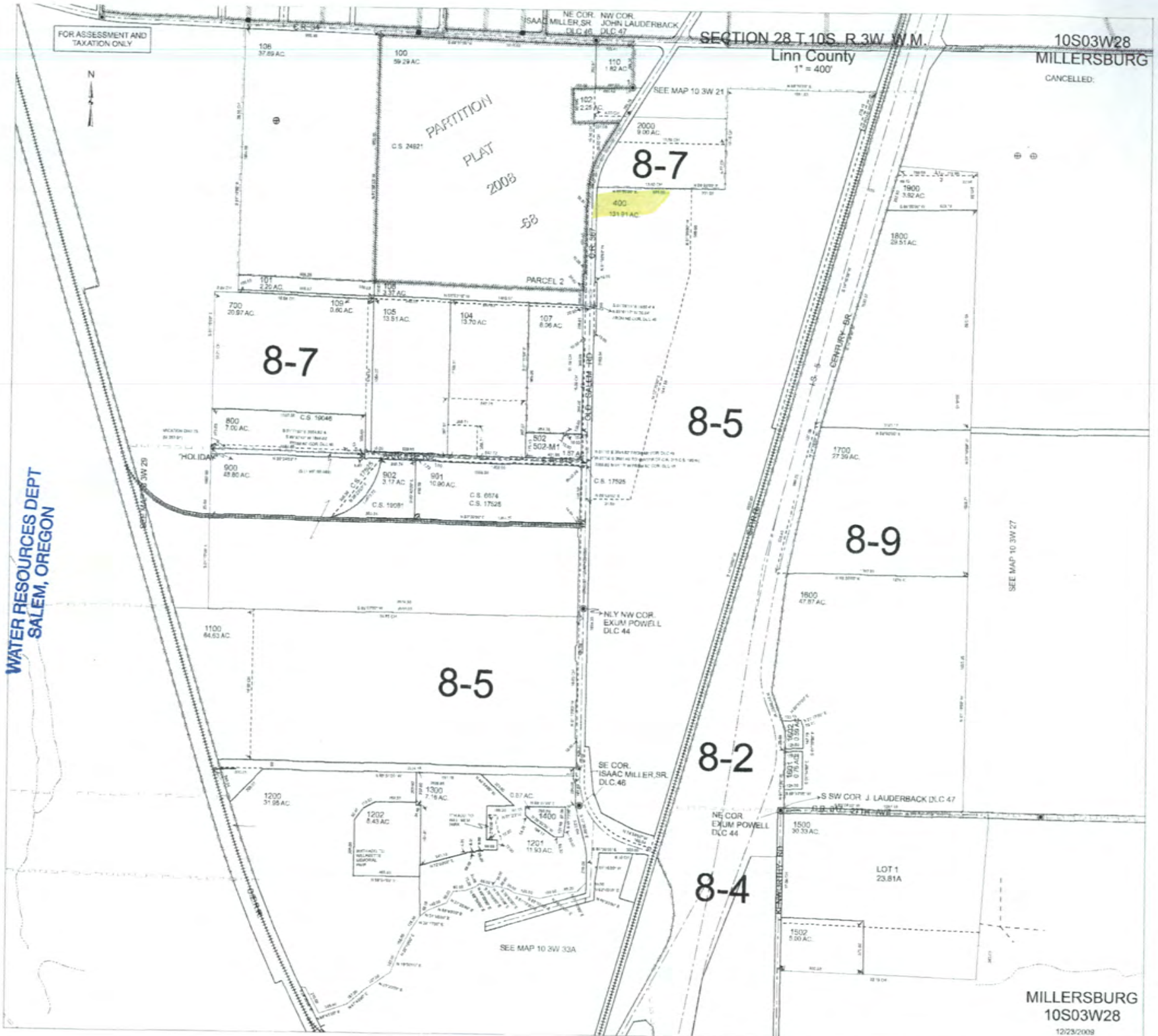

SECTION 28 T.10S. R.3W. W.M.

Linn County
1" = 400'

10S03W28

MILLERSBURG

CANCELLED:

8-7

8-7

8-5

8-9

8-5

8-2

8-4

MILLERSBURG
10S03W28

12/23/2009

FOR ASSESSMENT AND TAXATION ONLY

SECTION 33 T.10S. R.3W. W.M.
Linn County
= 400'

10S03W33
MILLERSBURG

CANCELLED
300
1002

SEE MAP 10 3W 29

100
70.92 AC

8-5

8-2

8-40

8-4

SEE MAP 10 3W 26

200
13.90 AC

1000
3.26 AC

1001
3.87 AC

800-M1
12.93 AC

RECEIVED

SEP 17 2014

WATER RESOURCES DEPT
SALEM, OREGON

8-5

404
68.70 AC

403
17.70 AC

401
5.18 AC

C.S. 24158

PARCEL 3

PARCEL 1

PARCEL 2

2005-51

700
730-A1
46.43 AC

402
24.15 AC

400
73.96 AC

BENTON COUNTY

PARTITION
PLAT NO.
1996-02

C.S. 2094C
C.S. 21214
C.S. 21448

SW COR. E. POWELL
D.L.C. 44

SECOND LAKE

PORTION OF
PARCEL 1

SEE MAP 11 3W 5A

SEE MAP 10 3W 33A

SEE MAP 10 3W 33B

SEE MAP 10 3W 33C

MILLERSBURG
10S03W33

3218012