

TRANSFER APPLICATION MAP

Certificates 93676, 93677, 93678 & GR-2241

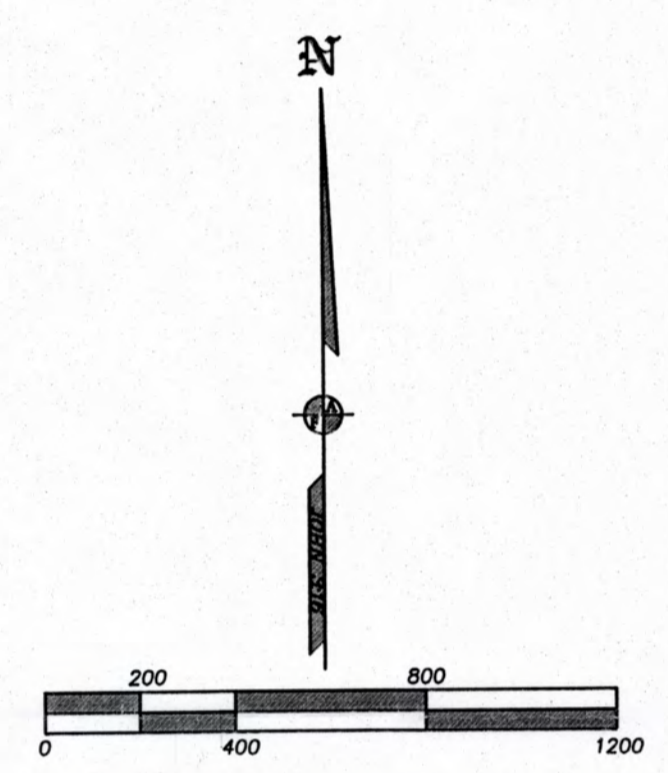
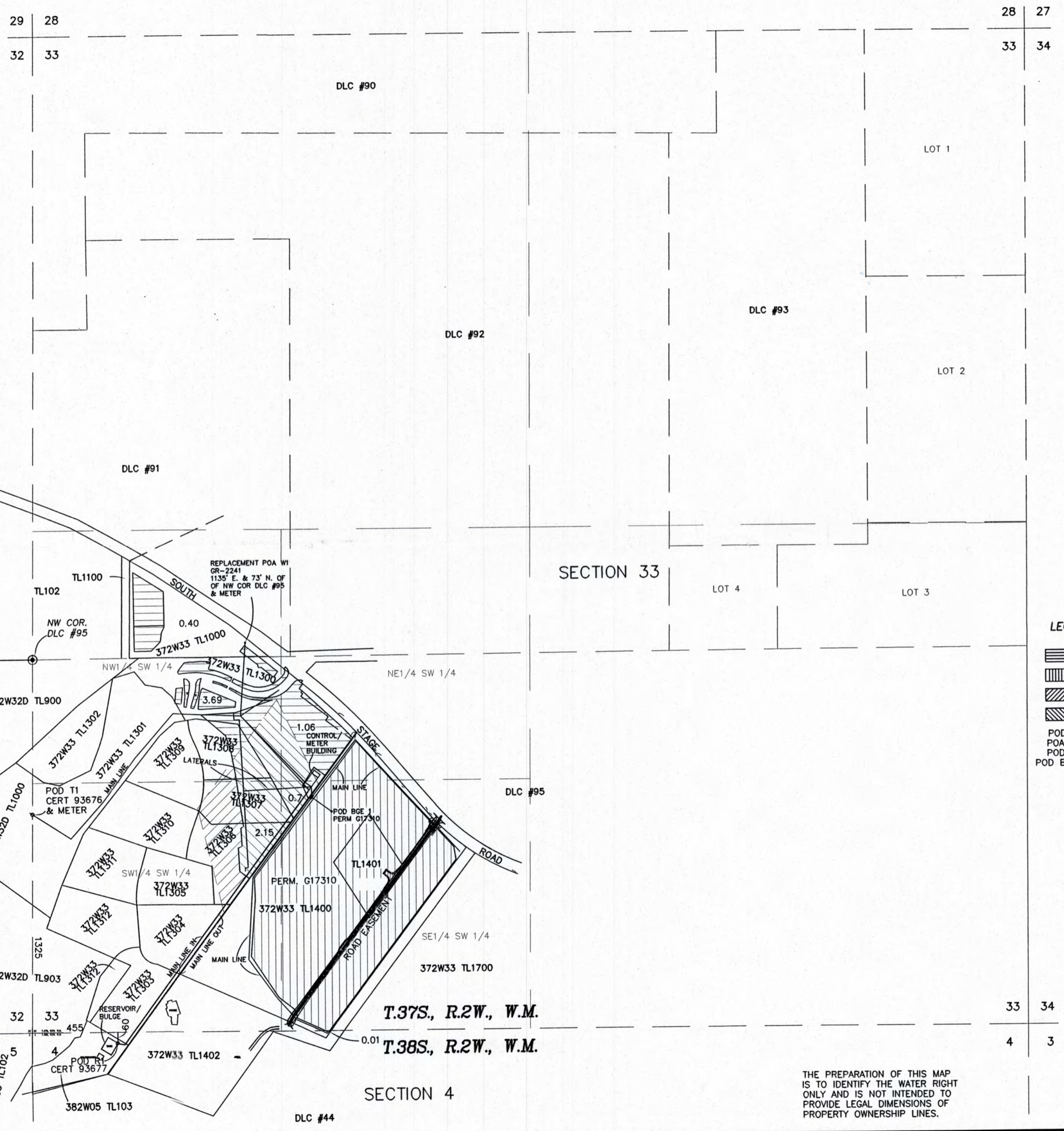

- LEGEND:**
- = AREA TRANSFERRED FROM GR-2241, CERTIFICATES 93676 & 93678 PER THIS APPLICATION.
 - = AREA UNDER PERMIT G-17310. NOT PART OF THIS APPLICATION.
 - = AREA PER GR-2241, CERTIFICATES 93676 & 93678 TO BE MOVED.
 - = AREA PER GR-2241, CERTIFICATES 93676 & 93678 TO REMAIN.
- POD T1 = POINT OF DIVERSION PER CERTIFICATE 93676 TO REMAIN.
 POA W1 = POINT OF APPROPRIATION PER GR-2241 TO REMAIN.
 POD R1 = POINT OF DIVERSION PER CERTIFICATE 93677 & BULGE FOR PERMIT G-17310 TO REMAIN.
 POD BGE1 = POINT OF DIVERSION PER PERMIT G-17310. NOT PART OF THIS APPLICATION.

RECEIVED
 JUN 28 2018
OWRD



REVISIONS:		DATE: 18 MAY 2018
TITLE: TRANSFER APPLICATION MAP		SCALE: 1 inch = 400 feet
ASSESSOR'S MAP #: 372W33 TL'S 1000,1300,1306-1308 382W05 TL103		DRAWN BY: JEH CHK BY:
FOR: BGE PROPERTIES LLC PO BOX 3187 CENTRAL POINT, OR 97502		ORIGIN:
L.J. FRIAR & ASSOCIATES P.C. CONSULTING LAND SURVEYORS P.O. Box 1947, Phoenix, OR 97535 Phone: (541) 772-2782 Email: ljfriar@charter.net		ROTATION: 0° JOB#: 14115FM
		Sheet 1 of 1.

THE PREPARATION OF THIS MAP IS TO IDENTIFY THE WATER RIGHT ONLY AND IS NOT INTENDED TO PROVIDE LEGAL DIMENSIONS OF PROPERTY OWNERSHIP LINES.

T-12959

TRANSFER APPLICATION MAP

Certificates 93676, 93677, 93678 & GR-2241

29 | 28 | 28 | 27

32 | 33 | 33 | 34

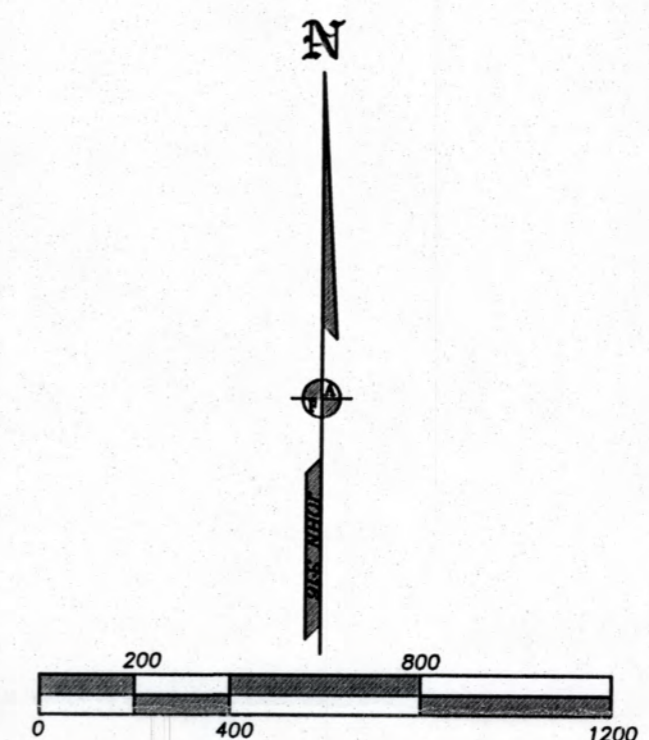
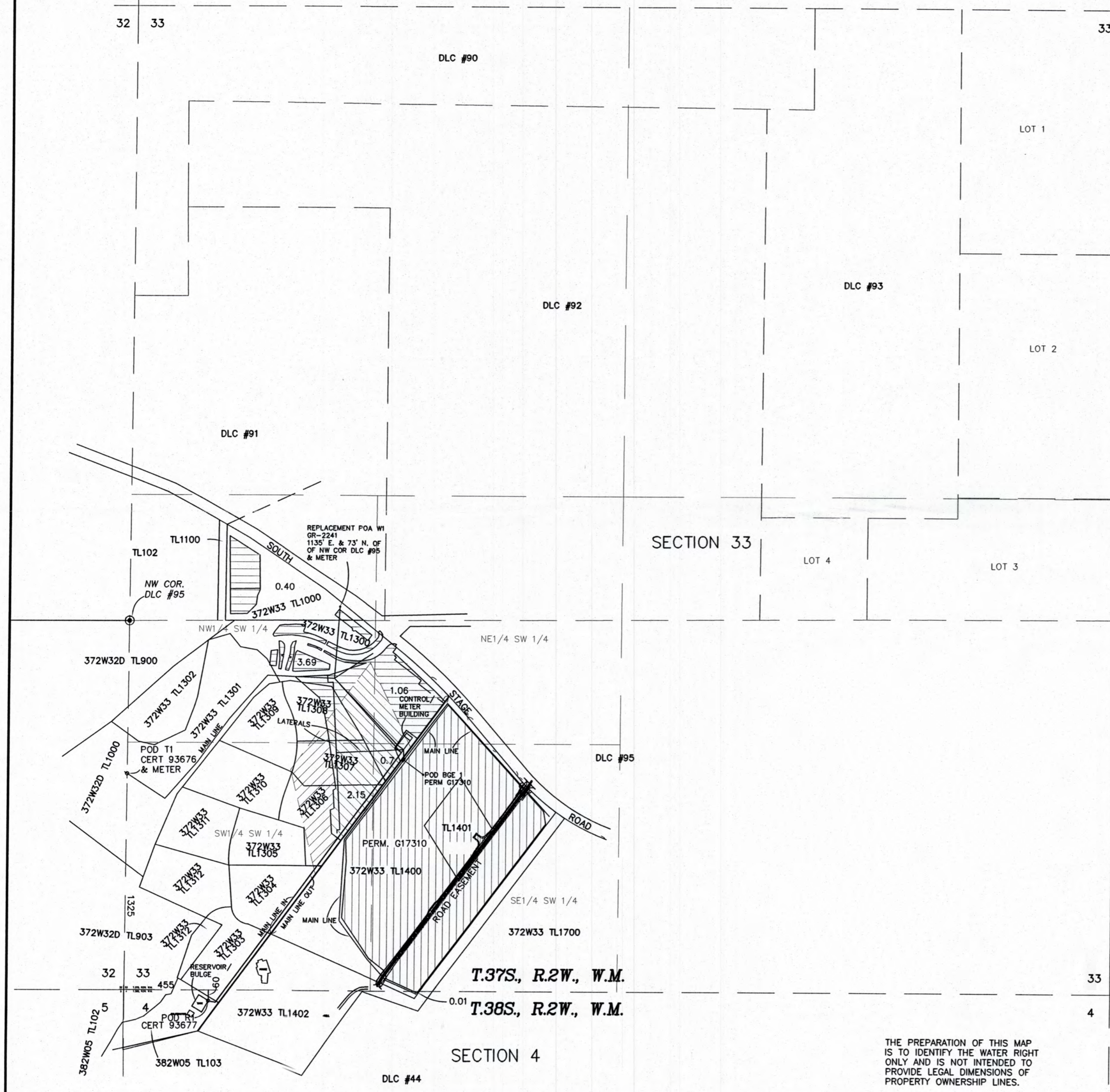

- LEGEND:**
- = AREA TRANSFERRED FROM GR-2241, CERTIFICATES 93676 & 93678 PER THIS APPLICATION.
 - = AREA UNDER PERMIT G-17310. NOT PART OF THIS APPLICATION.
 - = AREA PER GR-2241, CERTIFICATES 93676 & 93678 TO BE MOVED.
 - = AREA PER GR-2241, CERTIFICATES 93676 & 93678 TO REMAIN.
- POD T1 = POINT OF DIVERSION PER CERTIFICATE 93676 TO REMAIN.
 POA W1 = POINT OF APPROPRIATION PER GR-2241 TO REMAIN.
 POD R1 = POINT OF DIVERSION PER CERTIFICATE 93677 & BULGE FOR PERMIT G-17310 TO REMAIN.
 POD BGE1 = POINT OF DIVERSION PER PERMIT G-17310. NOT PART OF THIS APPLICATION.

RECEIVED
JUN 28 2018
OWRD

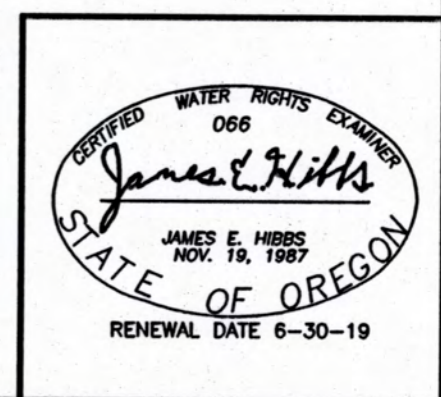

REVISIONS:	
TITLE: TRANSFER APPLICATION MAP ASSESSOR'S MAP #: 372W33 TL'S 1000,1300,1306-1308 382W05 TL103	DATE: 18 MAY 2018 SCALE: 1 inch = 400 feet
FOR: BGE PROPERTIES LLC PO BOX 3187 CENTRAL POINT, OR 97502	DRAWN BY: JEH CHK BY: ORIGIN:
L.J. FRIAR & ASSOCIATES P.C. CONSULTING LAND SURVEYORS P.O. Box 1947, Phoenix, OR 97535 Phone: (541) 772-2782 Email: lfriar@charter.net	ROTATION: 0° JOB#: 14115FM Sheet 1 of 1.

THE PREPARATION OF THIS MAP IS TO IDENTIFY THE WATER RIGHT ONLY AND IS NOT INTENDED TO PROVIDE LEGAL DIMENSIONS OF PROPERTY OWNERSHIP LINES.

T-12959