



State of Oregon  
 Water Resources Department  
 725 Summer Street NE, Suite A  
 Salem, Oregon 97301-1266  
 (503) 986-0900

# Application for Instream Lease

## Part 1 of 4 – Minimum Requirements Checklist

<b>Complete Part 1 through 4 and include the required attachments</b> <b>Fill in or check boxes as indicated. (N/A= Not Applicable)</b>	OWRD # <u>1L-1527</u>
	Fee- _____

Pursuant to ORS 537.348(2) and OAR 690-077

**Check all items included with this application. (N/A = Not Applicable)**

Yes **Part 1**  
 – Completed Minimum  
 Requirements Checklist and  
 Application Fee

Fees	<input type="checkbox"/> \$450.00 for a lease involving <b>four or more landowners or four or more water rights</b>	<input checked="" type="checkbox"/> \$300.00 for all other leases
	<input checked="" type="checkbox"/> Check enclosed <u>or</u>	
	<input type="checkbox"/> Fee Charged to customer account _____ (account name)	

RECEIVED BY OWRD

MAR 21 2016

SALEM, OR

Yes **Part 2** – Completed Instream Lease Application Map Checklist.

Yes **Part 3** – Completed Water Right and Instream Use Information  
 Include a separate **Part 3** for each **water right**

Yes **Part 4** – Completed Instream Lease Provisions and Signatures

Yes **How many water rights are leased? \_\_\_\_\_ List them here: \_\_\_\_\_**  
 Include a separate **Part 3** for each **water right**.

Yes  N/A **Other Water Rights**, if any, appurtenant to the lands involved in the lease application and not proposed to be leased instream?  
**List those other water rights here: \_\_\_\_\_**

Yes  No Conservation Reserve Enhancement Program (CREP). Are some or all of the lands to be leased part of CREP or another Federal program (list here: \_\_\_\_\_)?

**Attachments:**

Yes  N/A **Map:** Instream Lease map requirements (see Part 2 of this application)

Yes  N/A **Tax Lot Map:** If a portion of the water right *not included in the lease* is appurtenant to lands owned by others, a tax lot map must be included with the lease application. The tax lot map should clearly show the property involved in the lease.

Yes  N/A Supporting documentation describing why a right (or portion thereof) is valid and not subject to forfeiture even though the right has not been exercised for five or more consecutive years. This information only needs to be provided if the checkbox has been checked to identify that the water right has not been used in the last five years and is not subject to forfeiture (See Part 4 of 4).

Yes  N/A If the Lessor (water right holder) is not the deeded landowner - provide one of the following.

- A notarized statement from the landowner consenting to the lease and a copy of the recorded deed; or.
- A water right conveyance agreement and a copy of the recorded deed for the landowner at the time the water right was conveyed; or

## Part 2 of 4 – Instream Lease Application Map Checklist

A Map is generally required for each water right not leased in its entirety

The application map (if required) should include all the items listed below and match the existing water right(s) of record. Check all boxes that apply.

This should be a simple map. (See example below). A copy of a final proof survey map with the portion to be leased shaded or hachured in will also suffice.

- N/A A map is required for each water right not leased in its entirety. More than one QQ and property may be included on each map. A map is not required, if leasing the entire right or if the right to be leased is for municipal or quasi-municipal water use.
- The map should be of sufficient quality to be reproducible. Please do not use highlighters to mark items on the map as highlighters do not always copy.
- A North arrow and map scale (no smaller than 1" = 1320').
- Township, Range, Section, quarter quarter (QQ), and a clearly labeled survey corner.
- For irrigation or other similar use, the number of acres to be leased in each quarter-quarter clearly labeled and hachured to differentiate between the acres being leased and any remaining. If the place of use is broken down by more than one priority date, or source stream, and/or point of diversion you must identify each with separate hachuring and clearly label.
- If available, identify the existing point(s) of diversion.

**EXAMPLE MAP** (the darker shaded portion representing the portion leased instream)

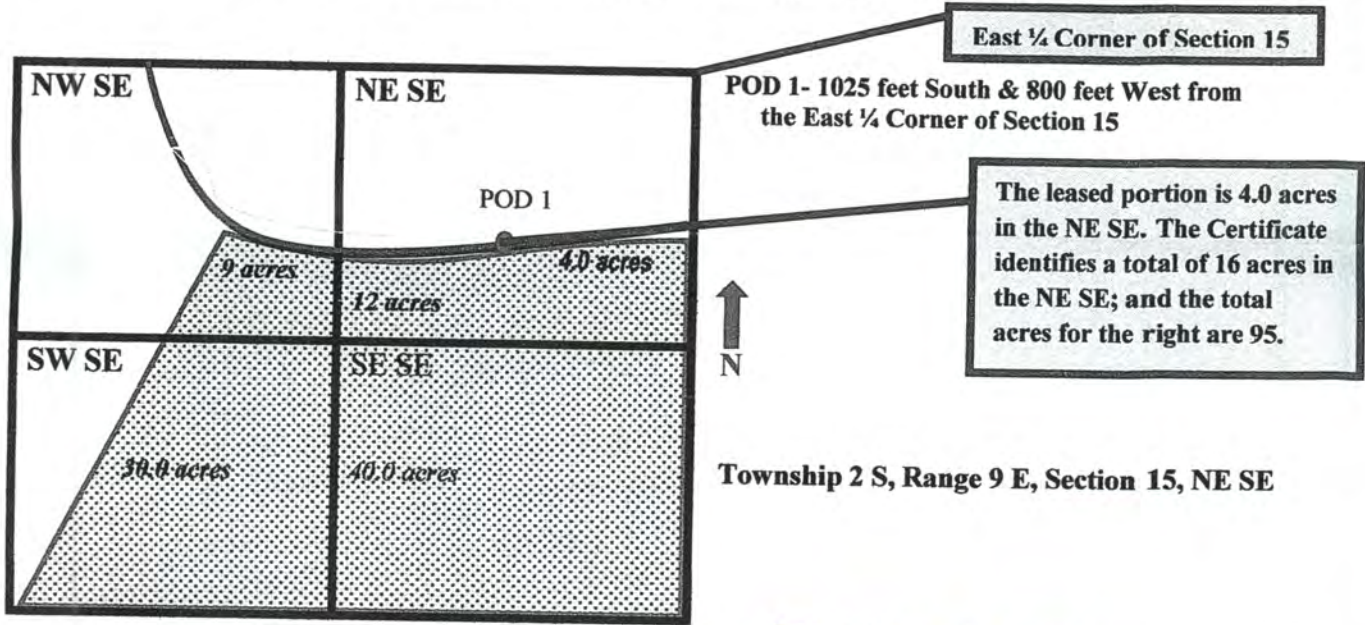

RECEIVED BY OWRD

MAR 21 2016

SALEM OR

## Part 3 of 4 – Water Right and Instream Use Information

**Use a separate Part 3 for each water right to be leased instream**

### Water Right Information

Water right # 42442

**Table 1**

Water Right Information: Provide a description of the originating water right to be leased. Also include your tax lot number(s). Fill in all applicable information. For example, if your water right has multiple points of diversion (POD) but they're not numbered, you do not need to include a number. If not enough room below, you may add additional rows (see instructions) or attach spreadsheet (matching Table 1). Please clearly label any attachments.

<input type="checkbox"/> If only leasing a portion of the right - complete Table 1 as indicated					<input type="checkbox"/> Entirety - If the entire water right is to be leased, skip to Table 3.					
Priority Date	POD #	Twp	Rng	Sec	Q-Q	Tax Lot	Gov't Lot/DLC	Acres	USE	Previous Lease # (if any)
EXAMPLE										
12/2/1901	3	2-S	9-E	15	NE SE	100	47	4.0	IR	IL-1100
5-3-1966	2	1-N	39-E	35	NE-NE	9800		2.3	IR	
5-3-1966	2	1-N	39-E	35	NE-SE	9800		2.9	IR	
5-3-1966	2	1-N	39-E	36	NE-NW	9800		7.1	IR	
5-3-1966	2	1-N	39-E	36	NW-NW	9800		24.3	IR	
5-3-1966	2	1-N	39-E	36	SW-NW	9800		22.3	IR	

Total Acres: \_\_\_\_\_

**Table 2**

**To illustrate the totals for the water right proposed to be leased instream**

Total rate and volume by priority date, POD, use and acreage as appropriate considering the right to be leased. If not enough room below, you may add additional rows (see instructions) or attach spreadsheet (matching Table 2). Please clearly label any attachments. (cfs = cubic feet per second and af = acre-feet)

Priority Date	POD #	Use	Total Acres	Other Information (such as conditions/limitations on the right)	Total Rate (cfs)	Total Volume (af)
5-3-1966	2	IR	170.4		365	3

Total af from storage, if applicable: \_\_\_\_\_ AF or  N/A

RECEIVED BY OWRD

Any additional information about the right: \_\_\_\_\_

MAR 21 2016

**Table 3**

**Point of Diversion (POD) description:** If the POD is not described on the certificate or if there is more than one POD listed on the certificate, then the specific POD(s) involved in the lease must be described. If not enough room below, you may add additional rows (see instructions) or attach spreadsheet (matching Table 3). Please clearly label any attachments.

POD #	Twp	Rng	Sec	Q-Q	DLC/ Gov't lot	Measured Distances, latitude/longitude coordinates, or river mile (if unknown you may indicate "unknown")
2	1-N	39-E	36	NE-SW		1050' N 2340' E from SW corner Section 26
-	-	-	-	-		

Please check this box if you don't know the location of the POD(s) and want the Department to identify the location of the POD(s) for the purpose of the instream lease.

**Part 3 of 4 – Water Right and Instream Use Information**

**Use a separate Part 3 for each water right to be leased instream**

**Water Right Information**

*CONTINUED PAGE 3*

Water right # 42442

**Table 1**

Water Right Information: Provide a description of the originating water right to be leased. Also include your tax lot number(s). Fill in all applicable information. For example, if your water right has multiple points of diversion (POD) but they're not numbered, you do not need to include a number. If not enough room below, you may add additional rows (see instructions) or attach spreadsheet (matching Table 1). Please clearly label any attachments.

If only leasing a portion of the right - complete Table 1 as indicated  Entirety - If the entire water right is to be leased, skip to Table 3.

Priority Date	POD #	Twp	Rng	Sec	Q-Q	Tax Lot	Gov't Lot/DLC	Acres	USE	Previous Lease # (if any)
EXAMPLE										
12/2/1901	3	2-S	9-E	15	NE SE	100	47	4.0	IR	IL-1100
5-3-1966	2	1-N	39-E	36	SE NW	9800		20.7	IR	
5-3-1966	2	1-N	39-E	36	NE SW	9800		24.7	IR	
5-3-1966	2	1-N	39-E	36	NW SW	9800		28.6	IR	
		-	-	-	-					
		-	-	-	-					

Total Acres: \_\_\_\_\_

**Table 2**

**To illustrate the totals for the water right proposed to be leased instream**

Total rate and volume by priority date, POD, use and acreage as appropriate considering the right to be leased. If not enough room below, you may add additional rows (see instructions) or attach spreadsheet (matching Table 2). Please clearly label any attachments. (cfs = cubic feet per second and af = acre-feet)

Priority Date	POD #	Use	Total Acres	Other Information (such as conditions/limitations on the right)	Total Rate (cfs)	Total Volume (af)

Total af from storage, if applicable: \_\_\_\_\_ AF or  N/A

Any additional information about the right: \_\_\_\_\_

MAR 21 2016

SALEM, OR

**Table 3**

**Point of Diversion (POD) description:** If the POD is not described on the certificate or if there is more than one POD listed on the certificate, then the specific POD(s) involved in the lease must be described. If not enough room below, you may add additional rows (see instructions) or attach spreadsheet (matching Table 3). Please clearly label any attachments.

POD #	Twp	Rng	Sec	Q-Q	DLC/ Gov't lot	Measured Distances, latitude/longitude coordinates, or river mile (if unknown you may indicate "unknown")
	-	-	-	-		

	-	-	-		
<input type="checkbox"/> Please check this box if you don't know the location of the POD(s) and want the Department to identify the					

**Part 3 of 4 cont. – Water Right and Instream Use Information**

**Instream Use Information**

**Table 4**

<b>INDIAN Instream Use Created by the Lease</b>						
<b>River/ Stream Name:</b> Creek tributary to Grande Ronde R.veg				<b>River Basin:</b> Grande Ronde Basin		
<b>Instream Portion:</b> Use Table 4 to illustrate the instream rate, volume and instream period by priority date, POD (if more than one), Use (if more than one), and acreage as appropriate considering the right to be leased. If not enough room below, you may add additional rows (see instructions) or attach a spreadsheet (matching the below portion of Table 4). Please clearly label any attachments.						
Priority date	POD #	Use	Acres	Proposed Instream Period	Total instream rate (cfs)	Total instream volume (af)
5-3-66	2	Irrigation	170.4	Irr Irrigation Season	3-5	3
Note: If not certain of the instream rate, volume and/or instream period, see the instructions and/or contact Department Staff for assistance. The instream rate and volume may be up to the maximum rate and duty/volume allowed by the right, as described in Table 2 or on your Certificate if leasing the entire right. The proposed instream period may be no longer than the irrigation season or the authorized period of allowed use.						
<b>OR</b> <input type="checkbox"/> Please check this box if you are not sure of the proposed rate, volume and instream period. As part of its review process, the Department will identify the appropriate instream rate, volume and period considering the water right(s) being leased and instream benefits.						
<b>Instream Reach</b>						
<b>Proposed Instream Reach:</b> <input type="checkbox"/> A reach typically begins at the point of diversion (POD) and ends at the mouth of the source stream: From the POD to _____				<b>Or Proposed Instream Point:</b> <input type="checkbox"/> Instream use protected at the POD		
<b>OR</b> <input type="checkbox"/> Please check this box if you are not sure of the proposed reach and want water to be protected within a reach below the POD, if possible. (If no reach is identified or the above box is not checked, and there is only one POD listed on the certificate, the lease may be processed to be protected at the POD.)						
<b>Additional Instream Information</b>						
<input type="checkbox"/> Yes <input type="checkbox"/> N/A <b>Conditions to avoid enlargement or injury to other water rights, if any, or other limitations:</b> list here _____						
Note: The Department may identify additional conditions to prevent injury and/or enlargement.						
<b>Any additional information about the proposed instream use:</b> _____					<b>RECEIVED BY OWRD</b>	

MAR 21 2016

SALEM, OR

## Part 4 of 4 – Lease Provisions and Party Signatures

<p><b>Term of the Lease (may be from 1 year up to 5 years):</b>                  The lease is requested to begin in: month <u>MAY</u> year <u>2016</u> and end: month <u>Sept.</u> year <u>2021</u></p> <p>Note: The begin month is generally the first month of the irrigation season and the end month is the last month in the irrigation season. If not an irrigation right, this would be the first and last month of your authorized period of allowed use.</p>	
<p><b>Public use:</b> Check the public use(s) this lease will serve (as defined by ORS 537.332):</p> <p><input checked="" type="checkbox"/> Conservation, maintenance and enhancement of aquatic, fish and wildlife, fish and wildlife habitat and any other ecological values.</p> <p><input type="checkbox"/> Recreation</p> <p><input type="checkbox"/> Pollution abatement</p> <p><input type="checkbox"/> Navigation</p>	<p><b>Termination provision (for multiyear leases):</b>  <b>The parties to the lease request (choose one):</b></p> <p><input checked="" type="checkbox"/> a. The option of terminating the lease prior to expiration of the full term with written notice to the Department by the Lessor(s) and/or Lessee.</p> <p><input type="checkbox"/> b. The option of terminating the lease prior to expiration of the full term, with consent by all parties to the lease.</p> <p><input type="checkbox"/> c. The parties would not like to include a Termination Provision.</p> <p>(See instructions for limitations to this provision)</p>
<p><b>Additive/Replacing Relationship to other instream water rights:</b> Instream leases are generally additive to other existing instream water rights created as a result of instream leases, transfers and/or allocations of conserved water. Since instream leases are also generally senior to other instream rights created through a state agency process or conversion of minimum flows, they generally replace a portion of these junior instream rights.</p> <p>If you would like this lease to relate to other instream water rights differently, please check this box. <input type="checkbox"/>                  And attach an explanation of your intent.</p>	
<p><b>Validity of the Right(s) to be leased (check the appropriate box):</b></p> <p><input checked="" type="checkbox"/> The water right(s) to be leased have been used under the terms and conditions of the right(s) during the last five years or have been leased instream; or</p> <p><input type="checkbox"/> The water right(s) have not been used for the last five years according to the terms and conditions of the right(s). However, the water right(s) is not subject to forfeiture under ORS 540.610(2). Documentation describing why the water right(s) is not subject to forfeiture is provided.</p>	

**Precedent:** If a right which has been leased is later proposed to be leased again or later transferred or become part of an allocation of conserved water project, a new injury review shall be required. An instream lease shall not set a precedent on a future transaction.

**The undersigned declare:**

1. The Lessor(s) agree during the term of this lease, to suspend use of water allowed under the subject water right(s) and under any appurtenant primary or supplemental water right(s) not involved in the lease application; and
2. The Lessor(s) certify that I/we are the water right holder(s) of the right(s) described in this instream lease application. If not the deeded landowner, I/we have provided documentation with the lease application that I/we have authorization to pursue the lease application and/or have obtained consent from the deeded landowner; and
3. All parties affirm that information provided in this lease application is true and accurate.

RECEIVED BY OWRD

MAR 21 2016

SALEM, OR

Signature of Lessor:  Date: 3-1-2016  
 Printed name (and title): \_\_\_\_\_ Business name, if applicable: \_\_\_\_\_  
 Mailing Address (with state and zip): P.O. Box 125 IMBLER, OR 97824  
 Phone number (include area code): 541 910 3470 \*\*E-mail address: MPTUH@EONI.COM  
 Instream Lease Application (revised 6-17-2015)

T.1N&S.,R.39E.,W.M.

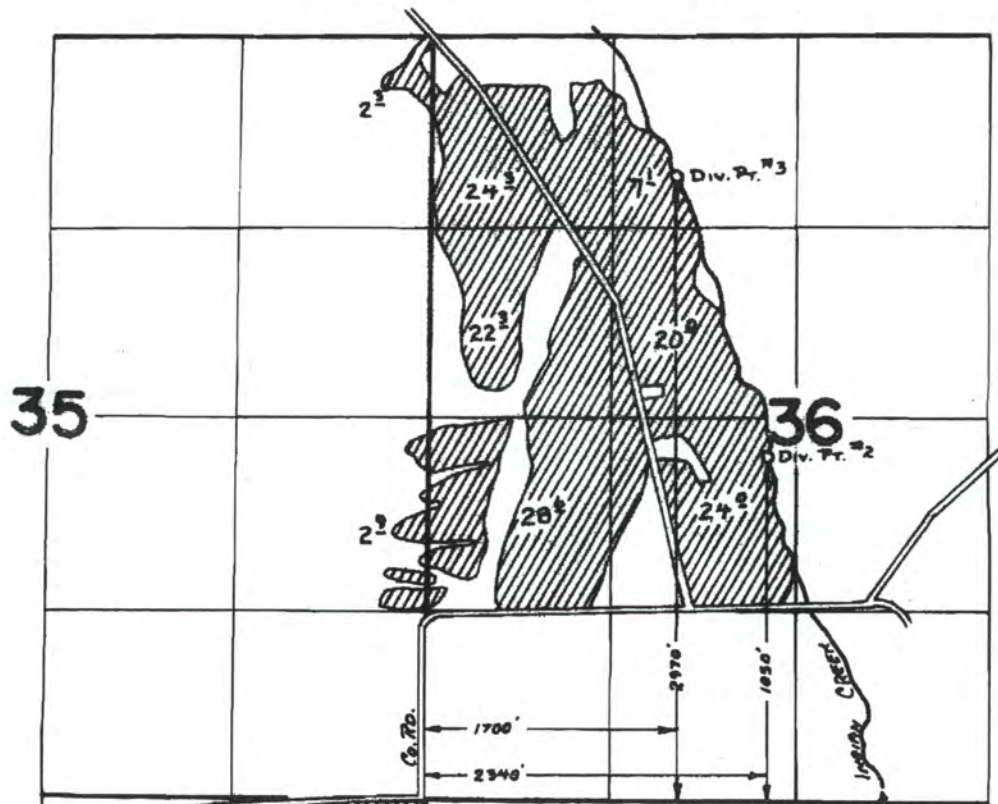

T.1S.,R.39E.,W.M.

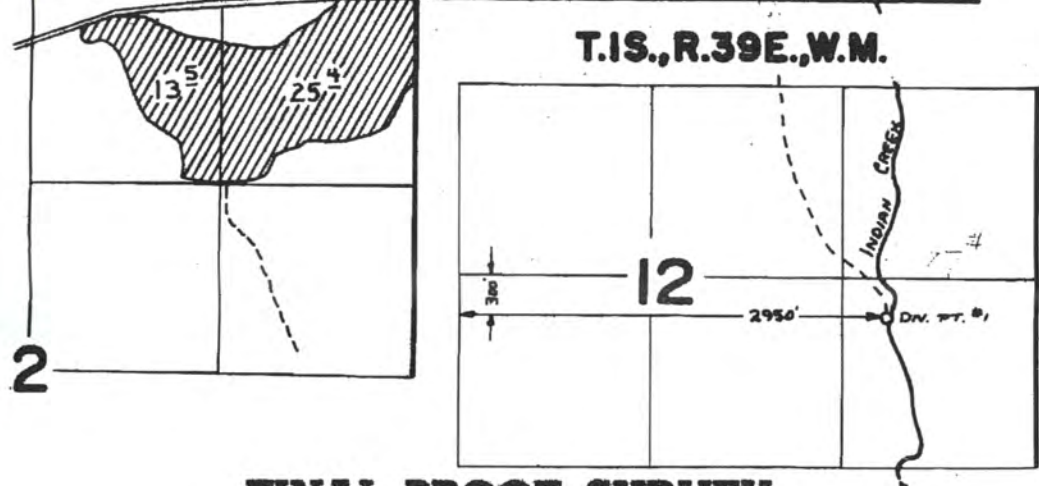

**FINAL PROOF SURVEY**  
UNDER

RECEIVED BY OWRD

Application No. 42173... Permit No. 32155...  
IN NAME OF

MAR 21 2013

RUSSELL & PATRICIA BINGAMAN.

SALEM, OR

Surveyed SEPT. 13 1974, by L.H. NUNN...

STATE OF OREGON  
COUNTY OF UNION

CERTIFICATE OF WATER RIGHT

This Is to Certify, That **RUSSELL & PATRICIA BINGAMAN**  
97827

of **Route 3, Box 126, Elgin**, State of **Oregon**, has made proof  
to the satisfaction of the STATE ENGINEER of Oregon, of a right to the use of the waters of  
**Indian Creek**

a tributary of **Grande Ronde River** for the purpose of  
irrigation of **170.4 acres**

under Permit No. **32155** of the State Engineer, and that said right to the use of said waters  
has been perfected in accordance with the laws of Oregon; that the priority of the right hereby  
confirmed dates from **May 3, 1966**

that the amount of water to which such right is entitled and hereby confirmed, for the purposes  
aforesaid, is limited to an amount actually beneficially used for said purposes, and shall not exceed  
**3.50 cubic feet per second**

or its equivalent in case of rotation, measured at the point of diversion from the stream.  
The point of diversion is located in the **NE $\frac{1}{4}$  SE $\frac{1}{4}$ , Section 12, T. 1 S., R. 39 E., W. M.,**  
**NE $\frac{1}{4}$  NW $\frac{1}{4}$ , NE $\frac{1}{4}$  SW $\frac{1}{4}$ , Section 36, T. 1 N., R. 39 E., W. M., 300 feet South and 2950 feet**  
**East, from NW Corner, NE $\frac{1}{4}$  SW $\frac{1}{4}$ , Section 12, 2970 feet North and 1700 feet East, \***

The amount of water used for irrigation, together with the amount secured under any other  
right existing for the same lands, shall be limited to **one-fortieth** of one cubic foot per second  
per acre, or its equivalent for each acre irrigated and shall be further limited to  
a diversion of not to exceed **3 acre feet per acre** for each acre irrigated during  
the irrigation season of each year;

and shall conform to such reasonable rotation system as may be ordered by the proper state officer.

A description of the place of use under the right hereby confirmed, and to which such right is  
appurtenant, is as follows:

- 2.3 acres NE $\frac{1}{4}$  NE $\frac{1}{4}$
- 2.9 acres NE $\frac{1}{4}$  SE $\frac{1}{4}$
- Section 35
- 7.1 acres NE $\frac{1}{4}$  NW $\frac{1}{4}$
- 24.3 acres NW $\frac{1}{4}$  NW $\frac{1}{4}$
- 22.3 acres SW $\frac{1}{4}$  NW $\frac{1}{4}$
- 20.0 acres SE $\frac{1}{4}$  NW $\frac{1}{4}$
- 24.0 acres NE $\frac{1}{4}$  SW $\frac{1}{4}$
- 28.6 acres NW $\frac{1}{4}$  SW $\frac{1}{4}$
- Section 36
- \* 1050 feet North and  
2340 feet East, both  
from SW Corner, Section  
26.
- T. 1 N., R. 39 E., W. M.
- 25.4 acres NE $\frac{1}{4}$  NE $\frac{1}{4}$
- 13.5 acres NW $\frac{1}{4}$  NE $\frac{1}{4}$
- Section 2
- T. 1 S., R. 39 E., W. M.

RECEIVED BY OWRD

MAR 21 2018

SALEM, OR

The right to the use of the water for the purposes aforesaid is restricted to the lands or place of  
use herein described.

WITNESS the signature of the State Engineer, affixed

this date. **August 18, 1975**

**James E. Saxson**  
Water Resources Director ~~State Engineer~~