



State of Oregon
 Water Resources Department
 725 Summer Street NE, Suite A
 Salem, Oregon 97301-1266
 (503) 986-0900

Application for District Instream Lease

Part 1 of 4 – Minimum Requirements Checklist

This Application to be used for water rights in the name of or conveyed by an Irrigation District (or similar organization) Complete Parts 1 through 4 and any required attachments	OWRD #	12-1482
	District #	11

Check all items included with this application. (N/A = Not Applicable)

Yes N/A **Pooled Lease**-a lease with more than one **Lessor** (Landowner/water right interest holder)

Fee in the amount of:

<input checked="" type="checkbox"/> \$450.00 for a lease involving four or more landowners or four or more water rights	Or <input type="checkbox"/> \$300.00 for all other leases
<input checked="" type="checkbox"/> Check enclosed or	
<input type="checkbox"/> Fee Charged to customer account _____ (Account name)	

- Part 1 – Completed Minimum Requirements Checklist**
- Part 2 – Completed District and Other Party Signature Page**
- Part 3 – Completed Place of Use and Lessor Signature Page**
(Include a separate **Part 3** for each Lessor.)
- Part 4 – Completed Water Right and Instream Use Information**
(Include a separate **Part 4** for each Water Right.)

How many Water Rights are included in the lease application? 1 (# of rights)

List each water right to be leased instream here: 74145

Yes N/A **Other water rights**, if any, appurtenant to the **lands** involved in the lease application and not proposed to be leased instream.

List those other water rights here: _____

Yes No Conservation Reserve Enhancement Program **CREP** – Are some or all of the lands to be leased part of CREP or another Federal program (list here: _____)?

Required Attachments:

Yes N/A Instream lease application map(s). More than one QQ and property may be included on each map. A map is **not** required if an entire right is being leased or if the right is for use of municipal or quasi-municipal water use. The map should include the following:

- A north arrow and map scale (no smaller than 1" = 1320').
- Label township, range, section and quarter-quarter (QQ).
- If an irrigation right, the numbers of acres to be leased in each quarter-quarter identify and hachure/shade to differentiate between the acreage being leased and any remaining. If the place of use has more than one priority date, source stream, and/or point of diversion you **must identify each with separate hachuring or shading** and label.
- Tax lot lines and numbers must be included on the map and should clearly identify the property(s) involved.

Yes N/A **If the Lessor(s) is not** the deeded land owner, include one of the following:

- A notarized statement from the land owner consenting to the lease and a copy of the recorded deed; or
- A water right conveyance agreement and a copy of the recorded deed for the landowner at the time the water right was conveyed; or
- Other documentation.

Yes N/A If the right has **not** been used in the last five years; provide supporting documentation indicating why a right (or portion thereof) **is not** subject to forfeiture.

Part 2 of 4 – District and other party Signature

Term of the Lease: The lease is requested to begin in: month <u>April</u> year <u>2015</u> and end: month <u>Oct</u> year <u>2015</u> .	
Public use: Check the public use(s) this lease will serve (as defined by ORS 537.332): <input checked="" type="checkbox"/> Conservation, maintenance and enhancement of aquatic, fish and wildlife, fish and wildlife habitat and any other ecological values. <input checked="" type="checkbox"/> Recreation <input checked="" type="checkbox"/> Pollution abatement <input type="checkbox"/> Navigation	Termination provision (for multiyear leases): The parties to the lease request (choose one): <input type="checkbox"/> a. The option of terminating the lease prior to expiration of the full term with written notice to the Department by the Lessor(s) and/or Lessee. <input type="checkbox"/> b. The option of terminating the lease prior to expiration of the full term, with consent by all parties to the lease. <input type="checkbox"/> c. The parties would not like to include a Termination Provision. (See instructions for limitations to this provision)
Additive/Replacing Relationship to other instream water rights: Instream leases are generally additive to other existing instream water rights created as a result of instream leases and transfers and/or allocations of conserved water. Since instream leases are also generally senior to other instream rights created through a state agency process or conversion of minimum flows, they generally replace a portion of these junior instream rights. If you would like this lease to relate to other instream water rights differently than described above, please check this box. <input type="checkbox"/> And attach an explanation of your intent.	
Precedent: If a right which has been leased is later proposed to be leased again or later transferred or become part of an allocation of conserved water project, a new injury review shall be required. An instream lease shall not set a precedent on a future transaction.	
Validity of the rights to be leased: <input checked="" type="checkbox"/> The water right(s) to be leased have been used under the terms and conditions of the right(s) during the last five years or have been leased instream; or <input type="checkbox"/> The water right(s) have not been used for the last five years according to the terms and conditions of the rights. However, the water right(s) is not subject to forfeiture under ORS 540.610(2). Documentation describing why the water right is not subject to forfeiture has been provided.	

SIGNATURES

The undersigned declare that the information contained in this application is true and accurate.

Kathy Ferguson
Signature of Co-Lessor

Date: 5-14-15

Printed name (and title): Kathy Ferguson, Office Manger

Business/Organization name: Swalley Irrigation District

Mailing Address (with state and zip): 64672 Cook Ave., Ste. 1, Bend, OR 97701

Phone number (include area code): 541-388-0658 **E-mail address: kathy@swalley.com

Signature of Co-Lessor

Date: _____

Printed name (and title): _____

Business/organization name: _____

Mailing Address (with state and zip): _____

Phone number (include area code): _____ **E-mail address: _____

RECEIVED BY OWRD

See next page for additional signatures.

MAY 26 2015

SALEM, OR

Genevieve Hubert

Signature of Lessee

Date: 5/22/15

Printed name (and title): Genevieve Hubert, Program Manager

Business/organization name: Deschutes River Conservancy

Mailing Address (with state and zip): 700 NW Hill ST., Bend, OR 97701

Phone number (include area code): 541-382-4077 **E-mail address: gen@deschutesriver.org

**** BY PROVIDING AN E-MAIL ADDRESS, CONSENT IS GIVEN TO RECEIVE ALL CORRESPONDENCE FROM THE DEPARTMENT ELECTRONICALLY. COPIES OF THE FINAL ORDER DOCUMENTS WILL ALSO BE MAILED TO THE LESSOR**

RECEIVED BY OWRD

MAY 26 2015

SALEM, OR

Page 3

Part 3 of 4 – Place of Use – Lessor Information and Signatures

**Complete Table 1 Identify water right(s) proposed to be leased instream
Provide a separate Part 3 for each Lessor (water right interest holder/landowner)**

Table 1

Irrigation District or other Water Purveyor Name: Swalley Irrigation District

Specify Water Right, Priority Date, point of diversion(s) (POD), place of use, tax lot, gov't lot/DLC, acres to be leased, original use type, certificate page number, and any previous lease.

If not enough room below, you may add rows (see instructions) or create a spreadsheet/table (matching Table 1) and attach.

Any attached table should include reference to the Lessor.

Water Right #	Priority Date	POD #	Twp	Rng	Sec	Q-Q	Tax Lot	Gov't Lot/DLC #	Acres	Use	Page #	Previous Lease #
74145	9-1-1899	3	16	12	28	NW NW	00101		1.04	IRR	8	
74145	9-1-1899	3	16	12	28	NE NW	00101		1.42	IRR	8	

Any additional information about the right:

2.46 Ac

Farm Deferral Tax Status: Counties make the determination of whether a property qualifies for the farm use assessment without consideration of whether the lands have an associated water right which is leased instream. If you have questions regarding the farm use assessment you should contact your local county assessor. You should contact your County for any weed ordinance and management requirements.

The undersigned declare:

1. I/We agree during the term of this lease to suspend use of water allowed under the water right(s) involved in the lease as well as and any other appurtenant primary or supplemental water right(s); and
2. I/We certify are the lessor(s) (water right interest holder) of the water right(s) in Table 1. If not the deeded land owner, I/we have obtained consent from the deeded land owner and/or have provided documentation of authorization to pursue the instream lease; and
3. I/We affirm that the information in this application is true and accurate.

Alexandra Clawson
Signature of Lessor

Date: 3-19-15

Printed name (and title): Alexandra Clawson

Business name, if applicable: APII

Mailing Address (with state and zip): 534 NW Federal St Bend 97701

Phone number (include area code): 541-940-5514

**E-mail address: alexandraarch@hotmail.com

Date: _____

Signature of Lessor

Printed name (and title): _____

Business name, if applicable: _____

Mailing Address (with state and zip): _____

Phone number (include area code): _____

**E-mail address: _____

RECEIVED BY OWRD

MAY 26 2015

Swalley Irrigation District

Application for Instream Lease

Cert #: 74145

For: Alexandra Clauson/Arch Properties II, LLC

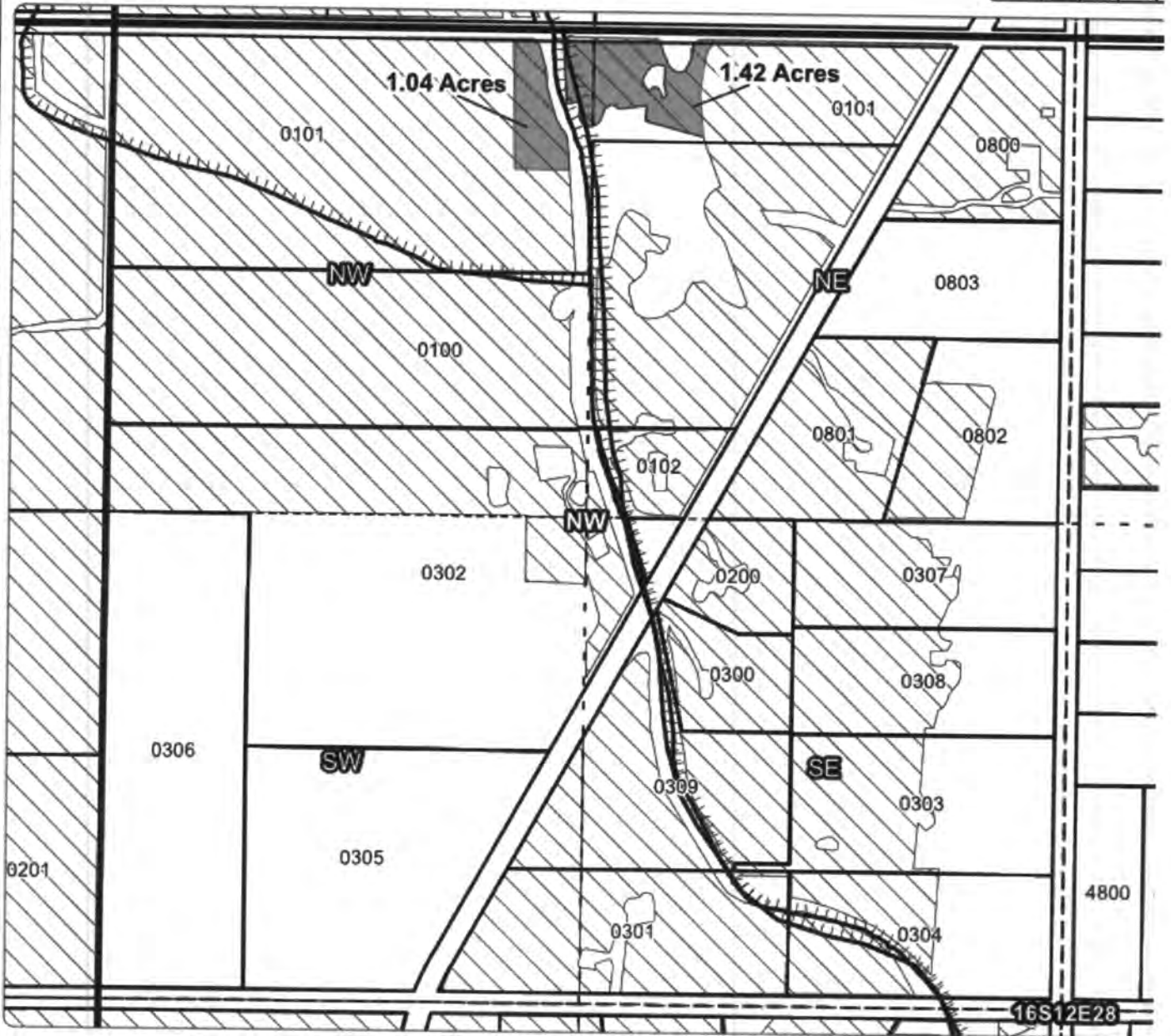

1 YEAR INSTREAM LEASE MAP

Taxlot 101, 16S12E28NWNW: 1.04 Acres Leased, 17.66 Acres Remaining

Taxlot 101, 16S12E28NENW: 1.42 Acres Leased, 4.26 Acres Remaining

- Point of Diversion
- Canals
- Taxlots
- Lease
- Cert 74145

RECEIVED BY OWRD

MAY 26 2015

1 inch = 400 feet
April 2015

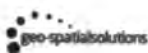

SALEM, OR

EXHIBIT C

Deschutes River Conservancy Instream Leasing Program

Policy Concerning Weeds & Instream Leases Information on Farm Deferral & Lease Payment

The Deschutes River Conservancy is dedicated to restoring stream flow and improving water quality in the Deschutes Basin; land stewardship is a component of these goals.

Weed Policy

The DRC expects participants in the Leasing Program will continue to exercise agricultural best management practices on lands enrolled in the Program, particularly with respect to the control of noxious and/or nuisance weeds. Failure to control weeds on leased acres may result in exclusion from Program compensation.

Information and Resources Attached

Farm Deferral Notice

Instream leasing is a beneficial use that protects your water right from forfeiture and allows for compensation for this instream use, but please note that it does not automatically protect against loss of farm use special assessment. Exclusive Farm Use (EFU) zoned lands may still require at least minimal use with the intent to make a profit. It is the landowner's responsibility to know their tax assessment status and qualifying uses.

Information and Resources Attached

Donated Leases: Leases of less than 5 acres, leases with public entities, leases submitted after the due date agreed upon by the District and the DRC and posted by the District, and leases with verified weed complaints are not paid a per acre or per acre-foot rate by the DRC.

I, Alexandra Claugon understand the DRC weed policy and have
Print Name
been informed about farm deferral and donations.

Signature: Alexandra Claugon Date: 3-19-15

This form must be signed and returned with state lease form.

RECEIVED BY OWRD

Part 3 of 4 – Place of Use – Lessor Information and Signatures

**Complete Table 1 Identify water right(s) proposed to be leased instream
Provide a separate Part 3 for each Lessor (water right interest holder/landowner)**

Table 1

Irrigation District or other Water Purveyor Name: Swalley Irrigation District

Specify Water Right, Priority Date, point of diversion(s) (POD), place of use, tax lot, gov't lot/DLC, acres to be leased, original use type, certificate page number, and any previous lease.

If not enough room below, you may add rows (see instructions) or create a spreadsheet/table (matching Table 1) and attach.

Any attached table should include reference to the Lessor.

Water Right #	Priority Date	POD #	Twp	Rng	Sec	Q-Q	Tax Lot	Gov't Lot/DLC #	Acres	Use	Page #	Previous Lease #
74145	9-1-1899	3	16	12	27	SW SE	00503		.89	IRR	8	

Any additional information about the right: _____

Farm Deferral Tax Status: Counties make the determination of whether a property qualifies for the farm use assessment without consideration of whether the lands have an associated water right which is leased instream. If you have questions regarding the farm use assessment you should contact your local county assessor. You should contact your County for any weed ordinance and management requirements.

The undersigned declare:

1. I/We agree during the term of this lease to suspend use of water allowed under the water right(s) involved in the lease as well as and any other appurtenant primary or supplemental water right(s); and
2. I/We certify are the lessor(s) (water right interest holder) of the water right(s) in Table 1. If not the deeded land owner, I/we have obtained consent from the deeded land owner and/or have provided documentation of authorization to pursue the instream lease; and
3. I/We affirm that the information in this application is true and accurate.

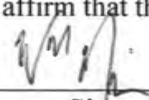

Date: 3/21/15

Signature of Lessor

Printed name (and title): William Nicholson

Business name, if applicable: _____

Mailing Address (with state and zip): 64859 Half Mile Ln Bend OR 97701

Phone number (include area code): _____

**E-mail address: _____

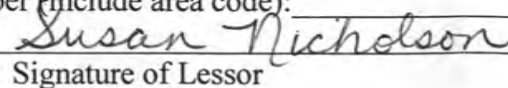

Date: _____

Signature of Lessor

Printed name (and title): _____

Business name, if applicable: _____

Mailing Address (with state and zip): _____

Phone number (include area code): _____

**E-mail address: _____

RECEIVED BY OWRD

MAY 26 2015

SALEM, OR

Swalley Irrigation District

Application for Instream Lease

Cert #: 74145

For: William & Susan Nicholson

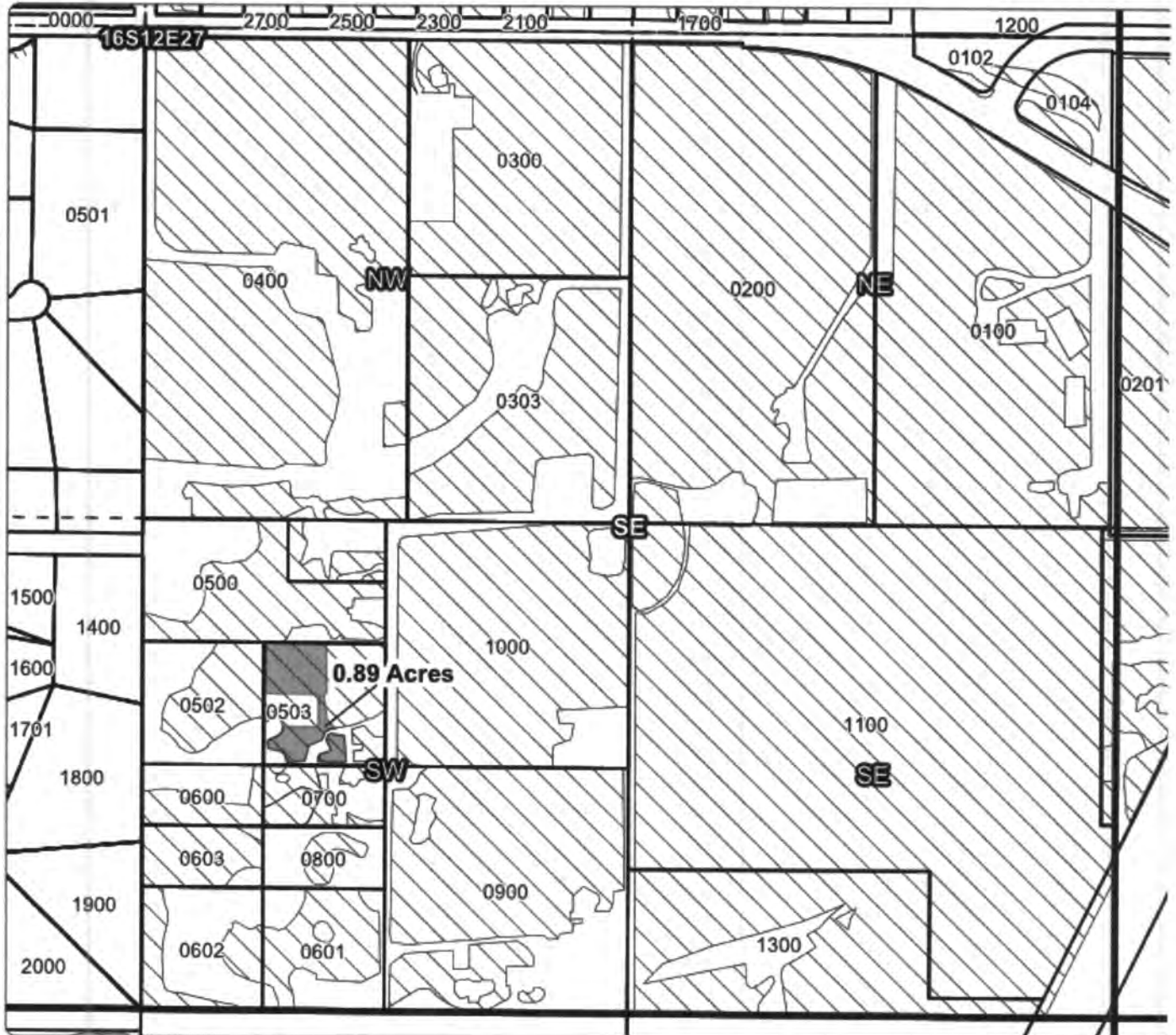

1 YEAR INSTREAM LEASE MAP

Taxlot 503, 16S12E27SWSE: 0.89 Acres Leased, 1.11 Acres Remaining

-  Point of Diversion
-  Canals
-  Taxlots
-  Lease
-  Cert 74145

RECEIVED BY OWRD

MAY 26 2015

SALEM, OR

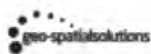

1 inch = 400 feet
April 2015



EXHIBIT C

Deschutes River Conservancy Instream Leasing Program

Policy Concerning Weeds & Instream Leases Information on Farm Deferral & Lease Payment

The Deschutes River Conservancy is dedicated to restoring stream flow and improving water quality in the Deschutes Basin; land stewardship is a component of these goals.

Weed Policy

The DRC expects participants in the Leasing Program will continue to exercise agricultural best management practices on lands enrolled in the Program, particularly with respect to the control of noxious and/or nuisance weeds. Failure to control weeds on leased acres may result in exclusion from Program compensation.

Information and Resources Attached

Farm Deferral Notice

Instream leasing is a beneficial use that protects your water right from forfeiture and allows for compensation for this instream use, but please note that it does not automatically protect against loss of farm use special assessment. Exclusive Farm Use (EFU) zoned lands may still require at least minimal use with the intent to make a profit. It is the landowner's responsibility to know their tax assessment status and qualifying uses.

Information and Resources Attached

Donated Leases: Leases of less than 5 acres, leases with public entities, leases submitted after the due date agreed upon by the District and the DRC and posted by the District, and leases with verified weed complaints are not paid a per acre or per acre-foot rate by the DRC.

I, William Nicholson understand the DRC weed policy and have
Print Name
been informed about farm deferral and donations.

Signature:  Date: 3/21/15

This form must be signed and returned with state lease form.

RECEIVED BY OWRD

MAY 26 2015
1

EXHIBIT C

Deschutes River Conservancy Instream Leasing Program

Policy Concerning Weeds & Instream Leases Information on Farm Deferral & Lease Payment

The Deschutes River Conservancy is dedicated to restoring stream flow and improving water quality in the Deschutes Basin; land stewardship is a component of these goals.

Weed Policy

The DRC expects participants in the Leasing Program will continue to exercise agricultural best management practices on lands enrolled in the Program, particularly with respect to the control of noxious and/or nuisance weeds. Failure to control weeds on leased acres may result in exclusion from Program compensation.

Information and Resources Attached

Farm Deferral Notice

Instream leasing is a beneficial use that protects your water right from forfeiture and allows for compensation for this instream use, but please note that it does not automatically protect against loss of farm use special assessment. Exclusive Farm Use (EFU) zoned lands may still require at least minimal use with the intent to make a profit. It is the landowner's responsibility to know their tax assessment status and qualifying uses.

Information and Resources Attached

Donated Leases: Leases of less than 5 acres, leases with public entities, leases submitted after the due date agreed upon by the District and the DRC and posted by the District, and leases with verified weed complaints are not paid a per acre or per acre-foot rate by the DRC.

I, Susan Nicholson understand the DRC weed policy and have
Print Name
been informed about farm deferral and donations.

Signature: Susan Nicholson Date: 3/21/15

This form must be signed and returned with state lease form.

RECEIVED BY OWRD

MAY 26 2015

Part 3 of 4 – Place of Use – Lessor Information and Signatures

**Complete Table 1 Identify water right(s) proposed to be leased instream
Provide a separate Part 3 for each Lessor (water right interest holder/landowner)**

Table 1

Irrigation District or other Water Purveyor Name: Swalley Irrigation District

Specify Water Right, Priority Date, point of diversion(s) (POD), place of use, tax lot, gov't lot/DLC, acres to be leased, original use type, certificate page number, and any previous lease.

If not enough room below, you may add rows (see instructions) or create a spreadsheet/table (matching Table 1) and attach.

Any attached table should include reference to the Lessor.

Water Right #	Priority Date	POD #	Twp	Rng	Sec	Q-Q	Tax Lot	Gov't Lot/DLC #	Acres	Use	Page #	Previous Lease #
74145	9-1-1899	3	16	12	29	NE NE	00100		2.36	IRR	10	

Any additional information about the right:

Farm Deferral Tax Status: Counties make the determination of whether a property qualifies for the farm use assessment without consideration of whether the lands have an associated water right which is leased instream. If you have questions regarding the farm use assessment you should contact your local county assessor. You should contact your County for any weed ordinance and management requirements.

The undersigned declare:

1. I/We agree during the term of this lease to suspend use of water allowed under the water right(s) involved in the lease as well as and any other appurtenant primary or supplemental water right(s); and
2. I/We certify are the lessor(s) (water right interest holder) of the water right(s) in Table 1. If not the deeded land owner, I/we have obtained consent from the deeded land owner and/or have provided documentation of authorization to pursue the instream lease; and
3. I/We affirm that the information in this application is true and accurate.

Richard F. Van Horn
Signature of Lessor

Date: March 23, 2015

Printed name (and title): RICHARD F. VAN HORN Business name, if applicable: _____
 Mailing Address (with state and zip): 20325 STURGEON Rd. BEND, OR. 97701
 Phone number (include area code): 520-488-8607 **E-mail address: _____

RECEIVED BY OWRD

Date: March 23, 2015

MAY 26 2015

Printed name (and title): _____ Business name, if applicable: _____
 Mailing Address (with state and zip): _____
 Phone number (include area code): _____ **E-mail address: _____

SALEM, OR

Swalley Irrigation District Application for Instream Lease

Cert #: 74145

For: Richard Van Horn

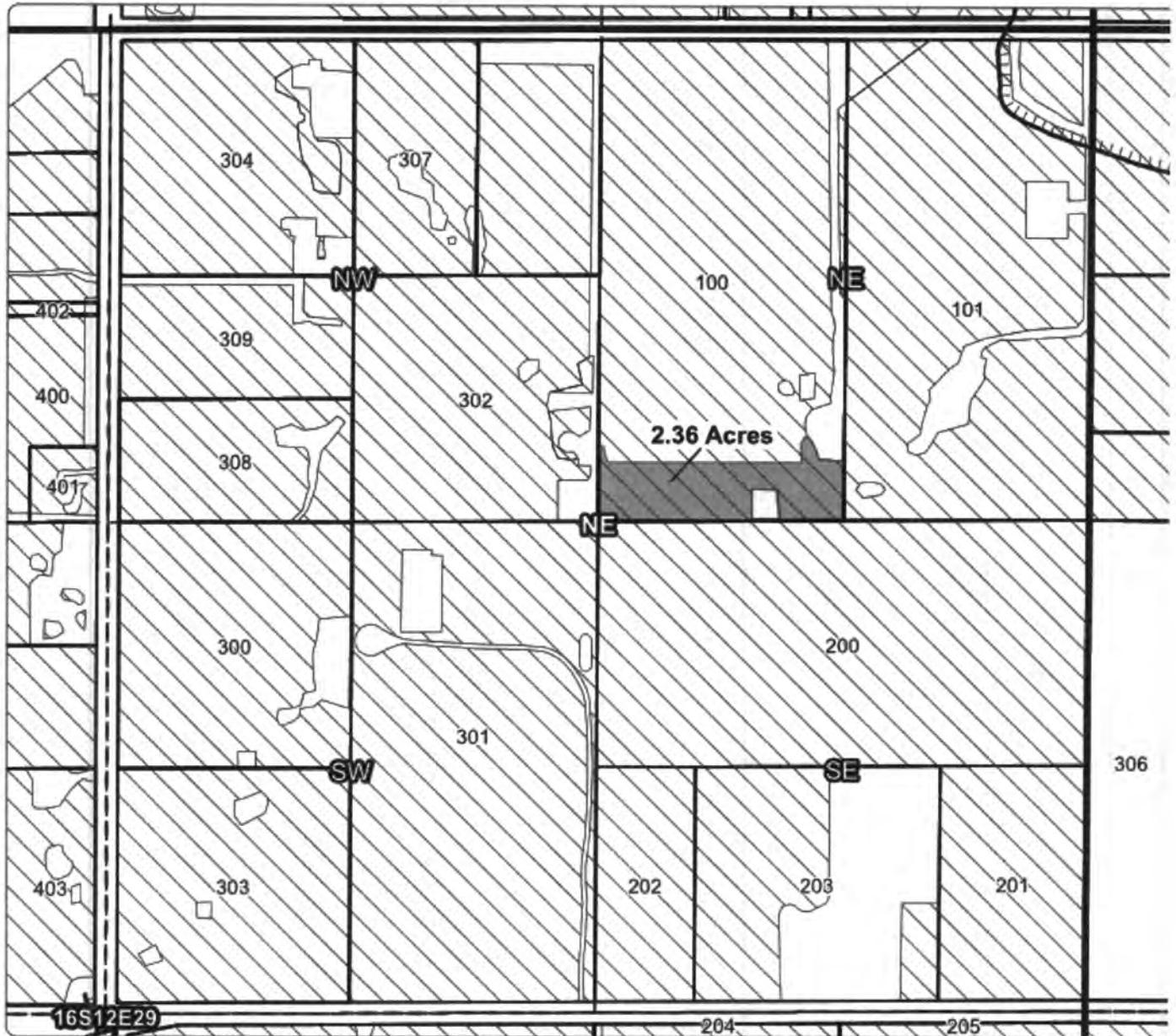
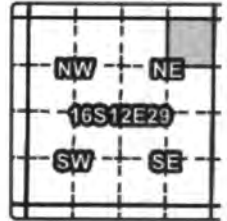

1 YEAR INSTREAM LEASE MAP

Taxlot 100, 16S12E29NENE: 2.36 Acres Leased, 16.64 Acres Remaining

- Point of Diversion
- Canals
- Taxlots
- Lease
- Cert 74145

RECEIVED BY OWRD

MAY 26 2015

SALEM, OR

1 inch = 400 feet
April 2015



EXHIBIT C

Deschutes River Conservancy Instream Leasing Program

Policy Concerning Weeds & Instream Leases Information on Farm Deferral & Lease Payment

The Deschutes River Conservancy is dedicated to restoring stream flow and improving water quality in the Deschutes Basin; land stewardship is a component of these goals.

Weed Policy

The DRC expects participants in the Leasing Program will continue to exercise agricultural best management practices on lands enrolled in the Program, particularly with respect to the control of noxious and/or nuisance weeds. Failure to control weeds on leased acres may result in exclusion from Program compensation.

Information and Resources Attached

Farm Deferral Notice

Instream leasing is a beneficial use that protects your water right from forfeiture and allows for compensation for this instream use, but please note that it does not automatically protect against loss of farm use special assessment. Exclusive Farm Use (EFU) zoned lands may still require at least minimal use with the intent to make a profit. It is the landowner's responsibility to know their tax assessment status and qualifying uses.

Information and Resources Attached

Donated Leases: Leases of less than 5 acres, leases with public entities, leases submitted after the due date agreed upon by the District and the DRC and posted by the District, and leases with verified weed complaints are not paid a per acre or per acre-foot rate by the DRC.

I, RICHARD VAN HORN understand the DRC weed policy and have
Print Name
been informed about farm deferral and donations.

Signature: Richard F. Van Horn Date: March 23, 2015

This form must be signed and returned with state lease form.

RECEIVED BY OWRD

MAY 26 2015

1
SALEM, OR

Part 3 of 4 – Place of Use – Lessor Information and Signatures

**Complete Table 1 Identify water right(s) proposed to be leased instream
Provide a separate Part 3 for each Lessor (water right interest holder/landowner)**

Table 1

Irrigation District or other Water Purveyor Name: Swalley Irrigation District

Specify Water Right, Priority Date, point of diversion(s) (POD), place of use, tax lot, gov't lot/DLC, acres to be leased, original use type, certificate page number, and any previous lease.

If not enough room below, you may add rows (see instructions) or create a spreadsheet/table (matching Table 1) and attach.
Any attached table should include reference to the Lessor.

Water Right #	Priority Date	POD #	Twp	Rng	Sec	Q-Q		Tax Lot	Gov't Lot/DLC #	Acres	Use	Page #	Previous Lease #
74145	9-1-1899	3	17	12	05	NW	NE	02300		.84	IRR	14	

Any additional information about the right:

Farm Deferral Tax Status: Counties make the determination of whether a property qualifies for the farm use assessment without consideration of whether the lands have an associated water right which is leased instream. If you have questions regarding the farm use assessment you should contact your local county assessor. You should contact your County for any weed ordinance and management requirements.

The undersigned declare:

1. I/We agree during the term of this lease to suspend use of water allowed under the water right(s) involved in the lease as well as and any other appurtenant primary or supplemental water right(s); and
2. I/We certify are the lessor(s) (water right interest holder) of the water right(s) in Table 1. If not the deeded land owner, I/we have obtained consent from the deeded land owner and/or have provided documentation of authorization to pursue the instream lease; and
3. I/We affirm that the information in this application is true and accurate.

Kristin Wigle Date: 3/23/15
Signature of Lessor

Printed name (and title): Kristin Wigle Business name, if applicable: _____
Mailing Address (with state and zip): 65456 Swalley Road Bend, OR 97701
Phone number (include area code): 541 306 1577 **E-mail address: kristinwigle@hotmail.com
Date: _____
Signature of Lessor

Printed name (and title): _____ Business name, if applicable: _____
Mailing Address (with state and zip): _____
Phone number (include area code): _____ **E-mail address: _____

RECEIVED BY OWRD

MAY 26 2015

Swalley Irrigation District Application for Instream Lease

Cert #: 74145
For: Kristin Wigle

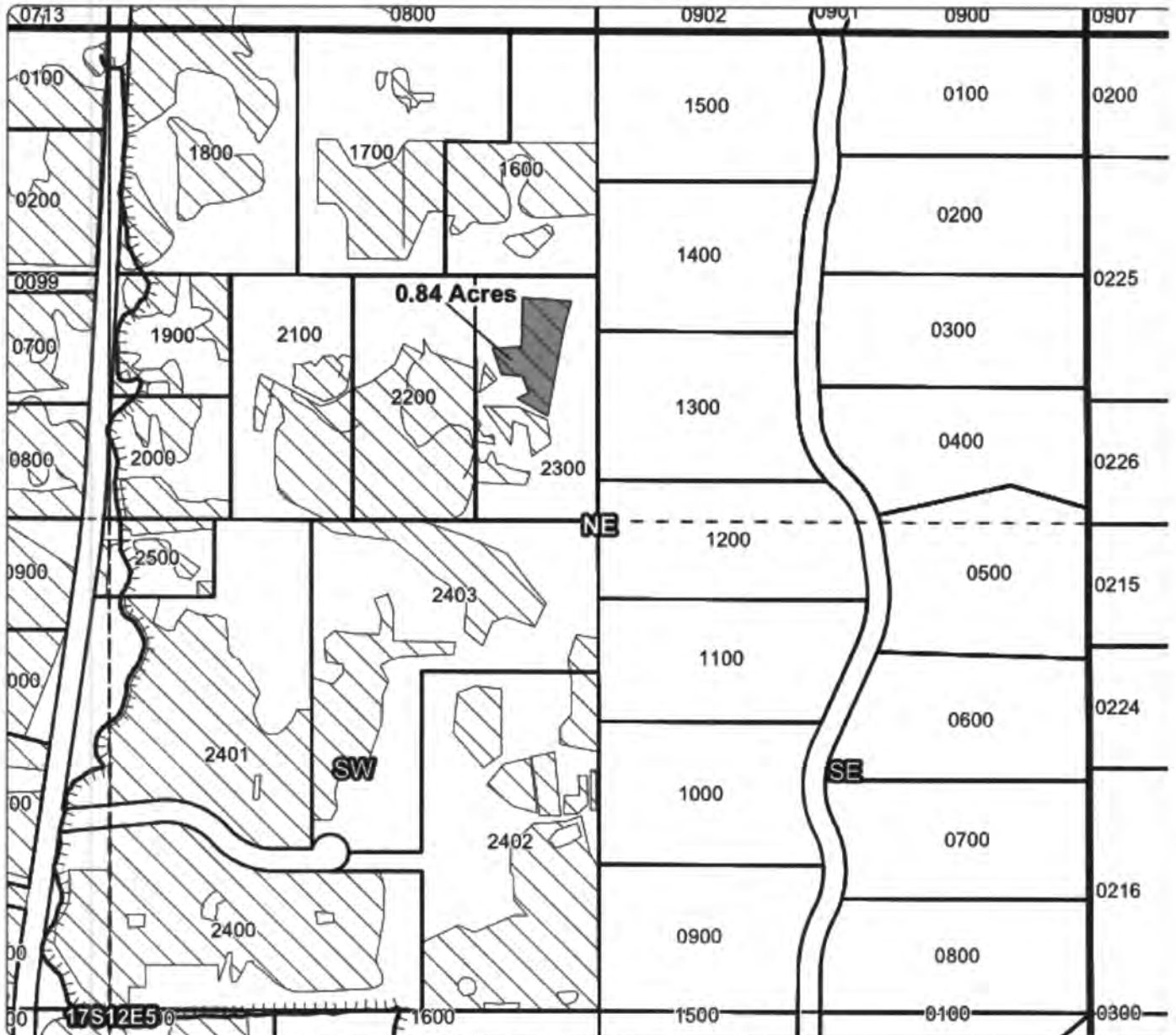
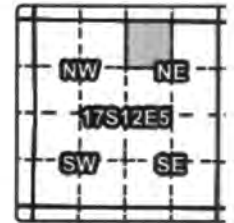

1 YEAR INSTREAM LEASE MAP

Taxlot 2300, 17S12E05NWNE: 0.84 Acres Leased, 0.16 Acres Remaining

- Point of Diversion
- Canals
- Taxlots
- Lease
- Cert 74145

RECEIVED BY OWRD

MAY 26 2015

1 inch = 400 feet
April 2015



SALEM, OR

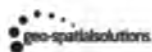

EXHIBIT C

**Deschutes River Conservancy
Instream Leasing Program**

**Policy Concerning Weeds & Instream Leases
Information on Farm Deferral & Lease Payment**

The Deschutes River Conservancy is dedicated to restoring stream flow and improving water quality in the Deschutes Basin; land stewardship is a component of these goals.

Weed Policy

The DRC expects participants in the Leasing Program will continue to exercise agricultural best management practices on lands enrolled in the Program, particularly with respect to the control of noxious and/or nuisance weeds. Failure to control weeds on leased acres may result in exclusion from Program compensation.

Information and Resources Attached

Farm Deferral Notice

Instream leasing is a beneficial use that protects your water right from forfeiture and allows for compensation for this instream use, but please note that it does not automatically protect against loss of farm use special assessment. Exclusive Farm Use (EFU) zoned lands may still require at least minimal use with the intent to make a profit. It is the landowner's responsibility to know their tax assessment status and qualifying uses.

Information and Resources Attached

Donated Leases: Leases of less than 5 acres, leases with public entities, leases submitted after the due date agreed upon by the District and the DRC and posted by the District, and leases with verified weed complaints are not paid a per acre or per acre-foot rate by the DRC.

I, Kristin Wagle understand the DRC weed policy and have
Print Name
been informed about farm deferral and donations.

Signature: Kristin Wagle Date: 3/23/15

This form must be signed and returned with state lease form.

Part 4 of 4 – Water Right and Instream Use Information

Use a separate Part 4 for each water right to be leased instream

Table 2

Use Table 2 to illustrate the totals for the water right proposed to be leased instream (based on Part 3 of 4) Water Right # 74145

Total rate and volume by priority date, POD, use and acreage as appropriate considering the right to be leased. If not enough room below, you may add rows (see instructions) or create a spreadsheet (matching Table 2 and clearly labeled) and attach.
(cfs = cubic feet per second and af = acre-feet)

Priority Date	POD #	Use	Acre	Other Information (such as conditions/limitations on the right)	Rate (cfs)	Volume (af)
9-1-1899	3-Mai	IRR	6.55	Season 1	.050	43.32
				Season 2	.067	
				Season 3	.126	

Total af from storage, if applicable: _____ AF or N/A

If the POD is not described on the certificate or, if there is more than one POD listed on the certificate, then the specific POD must be described:

Table 3

Instream Use created by the lease	River Basin: <u>Deschutes</u>	River/Stream Name: <u>Deschutes, tributary to Columbia</u>				
Proposed Instream Reach: <input checked="" type="checkbox"/> A reach typically begins at the POD and ends at the mouth of the source stream: From the POD <u>Main Canal</u> to <u>the mouth of the Deschutes River</u>		Or Proposed Instream Point: <input type="checkbox"/> Instream use protected at the POD				
OR <input type="checkbox"/> Please check this box if you are not sure of the proposed reach and want water to be protected within a reach below the POD, if possible. If no reach is identified or the above box is not checked, and there is only one POD listed on the water right, the lease may be processed to be protected at the POD.)						
Instream Portion: May not exceed the maximum rate/volume for the right (identified in Table 2) Use the table 3 to illustrate the instream rate, volume and instream period by priority date, POD, Use and acreage, as appropriate. If not enough room below, you may add rows (see instructions) or create a spreadsheet (clearly labeled and matching the below portion of Table 3) and attach.						
Priority date	POD #	Use	Acre	Proposed Instream Period	Instream Rate (cfs)	Total instream volume (af)
9-1-1899	3-Ma	IRR	6.55	Season 1	.045	35.80
				Season 2	.060	
				Season 3	.112	
OR <input type="checkbox"/> Please check this box if you are not sure of the proposed rate, volume and instream period. As part of its review process, the Department will identify the appropriate instream rate, volume and period considering the water right(s) being leased and instream benefits.						
<input checked="" type="checkbox"/> Yes <input type="checkbox"/> N/A Conditions to avoid enlargement or injury to other water rights, if any, or other limitations: list here <u>Instream Apr 1 -Oct 25</u>						
Note: The Department may identify additional conditions to prevent injury and/or enlargement.						

RECEIVED BY OWRD

Any additional information about the proposed instream use: _____

RECEIVED BY OWRD

MAY 26 2015

SALEM, OR