

T-10799

GR-MDD

Name State of Oregon, Dept. of Corrections  
Stephen Poage, Admin.  
Address 2525 Center Street  
Salem, OR 97301  
503-934-1022

DESCRIPTION OF WATER RIGHT(S)

FEES PAID  
Date 3-6-09 Amount 500 Receipt # Inv. 4587

Change in USE/PAU/POA  
Date Filed 3-5-09  
Initial notice date \_\_\_\_\_  
DPD issued date \_\_\_\_\_  
PD issued date \_\_\_\_\_  
PD notice date \_\_\_\_\_  
Date of FO \_\_\_\_\_ Vol \_\_\_\_\_ Page \_\_\_\_\_

Name of Stream Well  
Trib. of Fruitland Creek  
Use Domestic County Marion  
Quantity of water (CFS) \_\_\_\_\_ No. of Acres \_\_\_\_\_  
Name of ditch \_\_\_\_\_  
App # GR-691 Per # \_\_\_\_\_ Cert # GR-689 PR Date 1947  
App # \_\_\_\_\_ Per # \_\_\_\_\_ Cert # \_\_\_\_\_ PR Date \_\_\_\_\_  
App # \_\_\_\_\_ Per # \_\_\_\_\_ Cert # \_\_\_\_\_ PR Date \_\_\_\_\_  
App # \_\_\_\_\_ Per # \_\_\_\_\_ Cert # \_\_\_\_\_ PR Date \_\_\_\_\_

FEES REFUNDED  
Date \_\_\_\_\_ Amount \_\_\_\_\_ Receipt# \_\_\_\_\_

C-Date \_\_\_\_\_  
COBU due date \_\_\_\_\_  
COBU Received date \_\_\_\_\_  
Certificate issued \_\_\_\_\_

Assignments: \_\_\_\_\_  
\_\_\_\_\_  
\_\_\_\_\_

Irrigation District Santiam Water Control District, 284 E. Water St. Stayton, OR 97383

Agent None

CWRE None  
CC's list \_\_\_\_\_  
\_\_\_\_\_

- Oversized map - Location \_\_\_\_\_

# T 8 S, R 2 W, W.M.

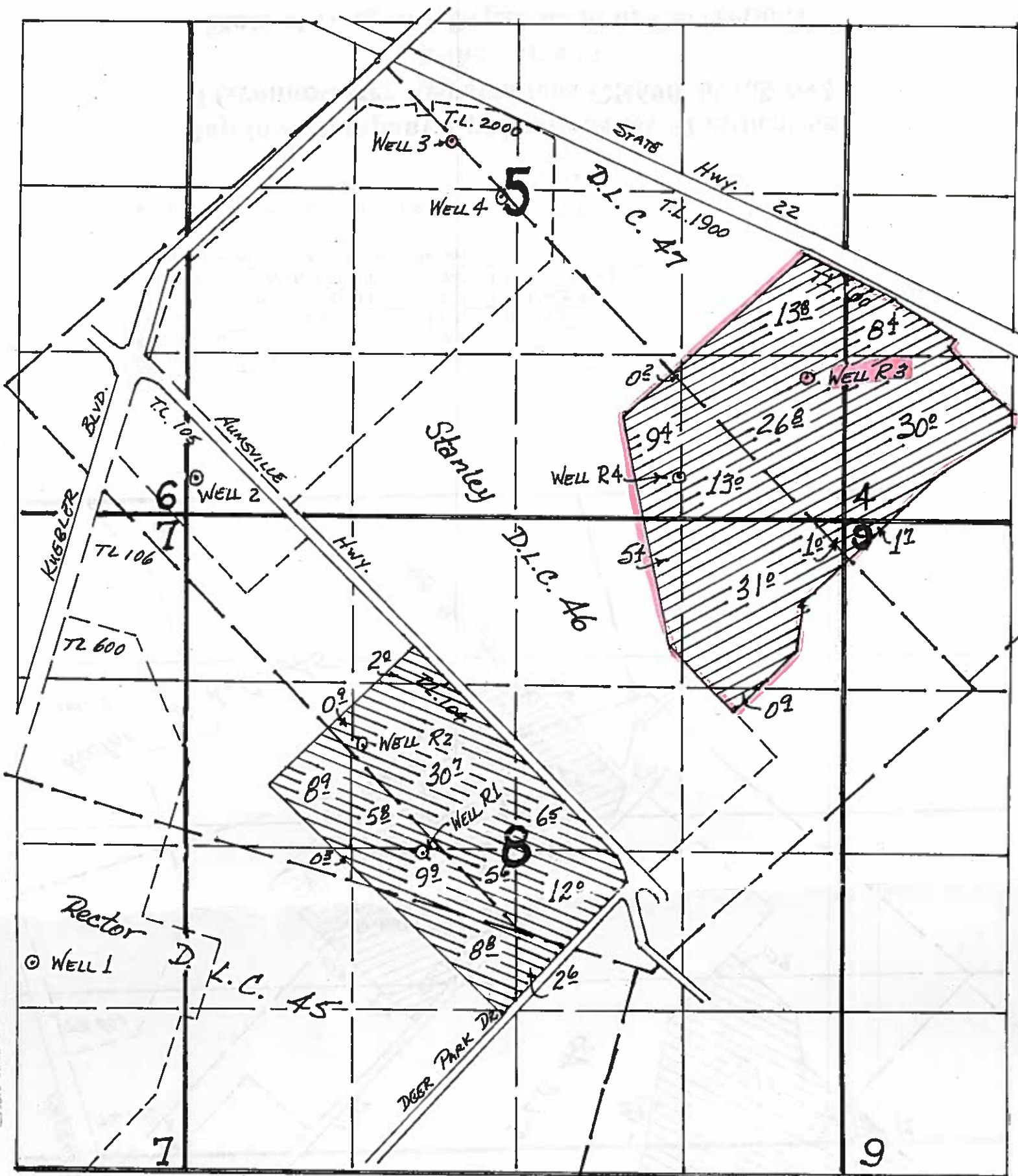

MAR 05 2009  
 SALEM, OREGON

GR Reg#	Old Well	Location	New Well	Location
692	2	300'N & 80'E	R2	1840'S & 1420'E
691	3	3020'N & 2100'E	R3	1160'N & 4970'E
690	4	2580'N & 2520'E	R4	330'N & 3960'E

All measurements from the SW Corner, Section 5

Revised Places of Use - GR 690 & 691  
 GR 692



T 10799

N

1" = 1000'

**Map to Accompany Applications for Modification  
 of Groundwater Registrations GR690, 691, & 692  
 in the name of  
 State of Oregon - Department of Corrections**

**COPY**

# T 8 S, R. 2 W, W. M.

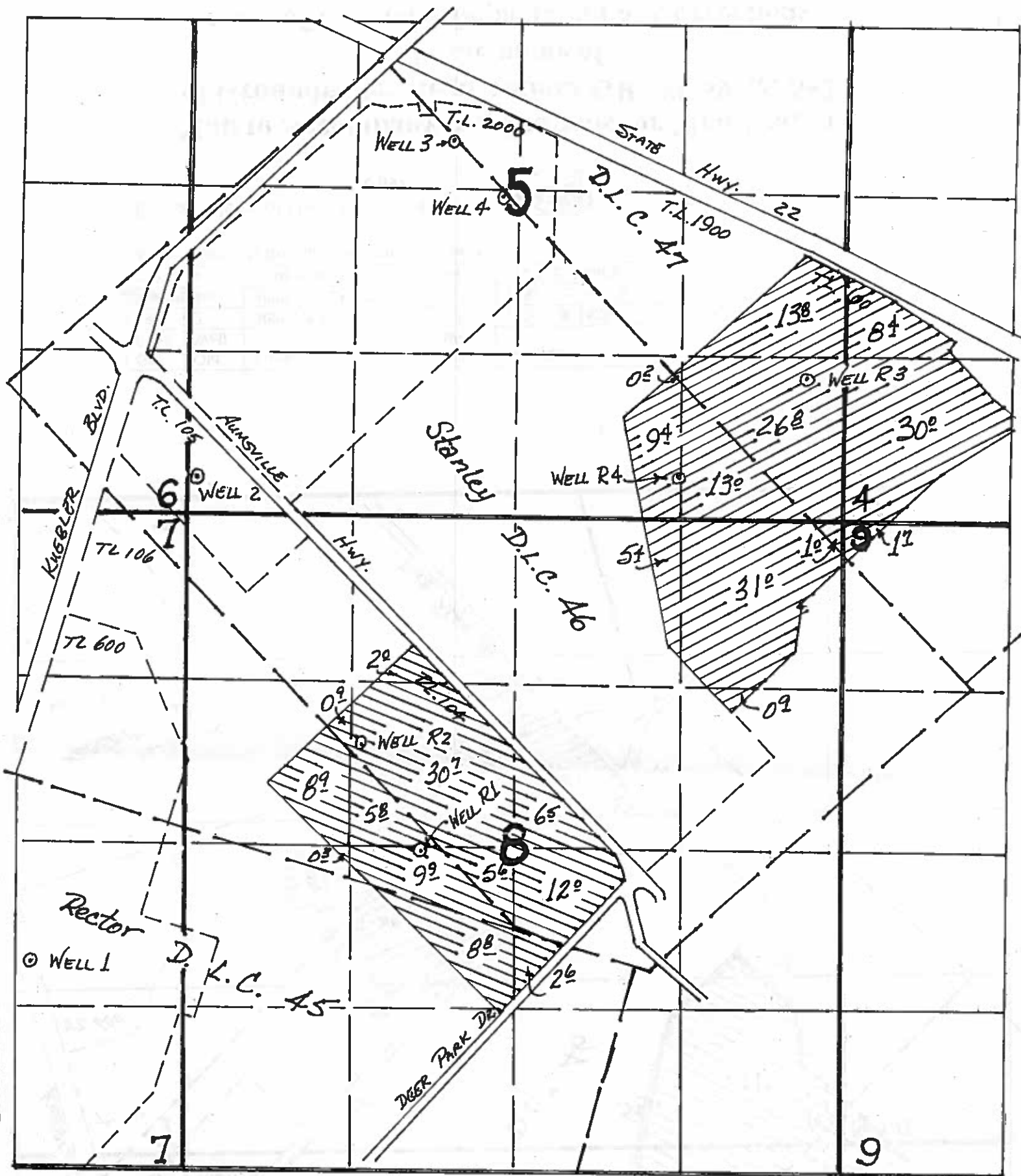

GR Reg#	Old Well	Location	New Well	Location
692	2	300°N & 80°E	R2	1840°S & 1420°E
691	3	3020°N & 2100°E	R3	1160°N & 4970°E
690	4	2580°N & 2520°E	R4	330°N & 3960°E

All measurements from the SW Corner, Section 5

Revised Places of Use - GR 690 & 691  
GR 692



T 10799

N  
1" = 1000'

**Map to Accompany Applications for Modification  
of Groundwater Registrations GR690, 691, & 692  
in the name of  
State of Oregon - Department of Corrections**

**COPY**

# T 8 S, R 2 W, W.M.

**COPY**

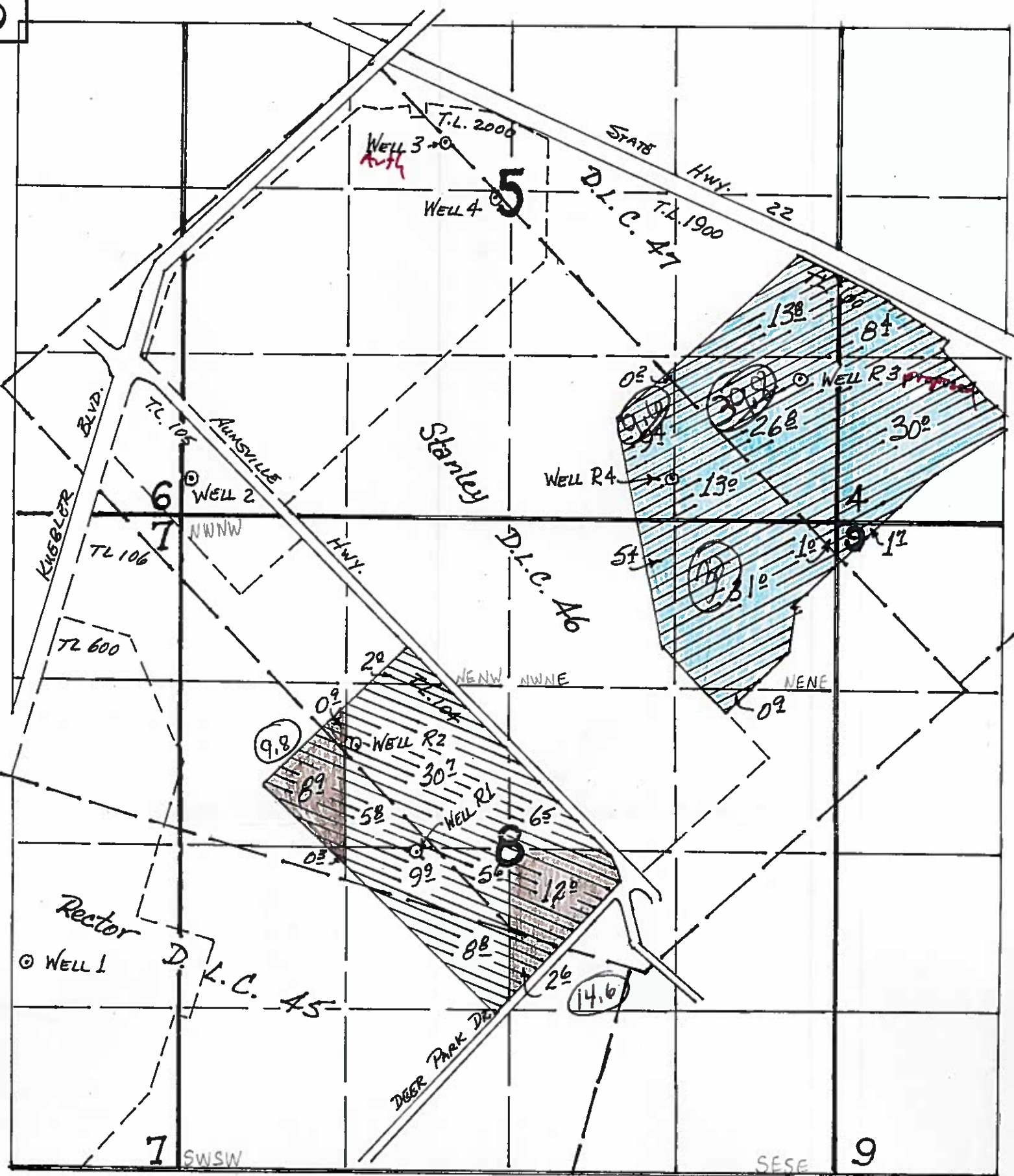

RECEIVED  
 MAR 05 2009  
 SALES & ACQUISITIONS DEPT  
 SALEM, OREGON

GR Reg#	Old Well	Location	New Well	Location
692	2	300°N & 80°E	R2	1840'S & 1420'E
691	3	3020°N & 2100°E	R3	1160°N & 4970'E
690	4	2580°N & 2520°E	R4	330°N & 3960'E

All measurements from the SW Corner, Section 5

Revised Places of Use - GR 690 & 691  
 GR 692



T 10797

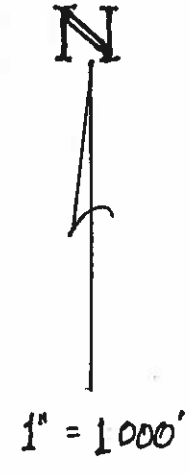

**Map to Accompany Applications for Modification  
 of Groundwater Registrations GR690, 691, & 692  
 in the name of  
 State of Oregon - Department of Corrections**

# T 8 S, R. 2 W, W. M.

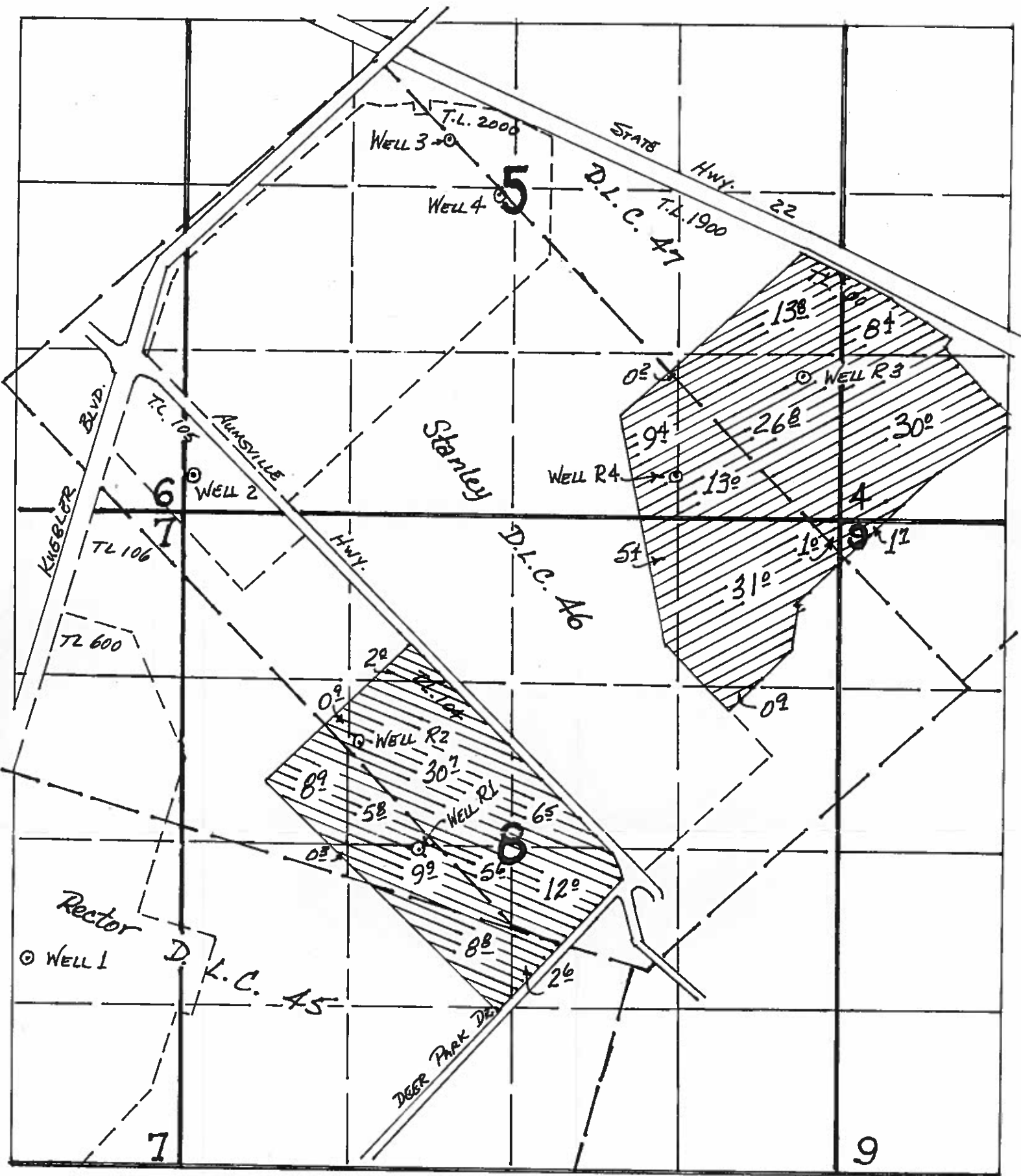

RECEIVED  
 MAR 05 2009  
 WATER RESOURCES DEPT  
 SALEM, OREGON

GR Reg#	Old Well	Location	New Well	Location
692	2	300'N & 80'E	R2	1840'S & 1420'E
691	3	3020'N & 2100'E	R3	1160'N & 4970'E
690	4	2580'N & 2520'E	R4	330'N & 3960'E

All measurements from the SW Corner, Section 5

Revised Places of Use - GR 690 & 691  
 GR 692



T 10799



**Map to Accompany Applications for Modification  
of Groundwater Registrations GR690, 691, & 692  
in the name of  
State of Oregon - Department of Corrections**

T-10799

GR

Name State of Oregon, Dept. of Corrections  
Stephen Poage, Admin.  
Address 2575 Center Street  
Salem, OR. 97301  
503-934-1022

DESCRIPTION OF WATER RIGHT(S)

Change in USE/POW/POA  
Date Filed 3-5-09  
Initial notice date \_\_\_\_\_  
DPD issued date \_\_\_\_\_  
PD issued date \_\_\_\_\_  
PD notice date \_\_\_\_\_  
Date of FO 1-31-18 Vol 107 Page 548

Name of Stream Well Date 3-6-09

Trib. of Fruitland Creek

Use Domestic County Marion

Quantity of water (CFS) \_\_\_\_\_ No. of Acres \_\_\_\_\_

Name of ditch \_\_\_\_\_

App # GR-691 Per # \_\_\_\_\_ Cert # GR-689 PR Date 1947

App # \_\_\_\_\_ Per # \_\_\_\_\_ Cert # \_\_\_\_\_ PR Date \_\_\_\_\_

App # \_\_\_\_\_ Per # \_\_\_\_\_ Cert # \_\_\_\_\_ PR Date \_\_\_\_\_

App # \_\_\_\_\_ Per # \_\_\_\_\_ Cert # \_\_\_\_\_ PR Date \_\_\_\_\_

App # \_\_\_\_\_ Per # \_\_\_\_\_ Cert # \_\_\_\_\_ PR Date \_\_\_\_\_

C-Date \_\_\_\_\_  
COBU due date \_\_\_\_\_  
COBU Received date \_\_\_\_\_  
Certificate issued \_\_\_\_\_

Assignments: \_\_\_\_\_  
\_\_\_\_\_  
\_\_\_\_\_

Irrigation District Santiam Water Control District, 284 E. Water St. Stayton, OR 97383

Agent none

CWRE none

CC's list \_\_\_\_\_

- Oversized map - Location \_\_\_\_\_

FE  
Ar  
F  
Date  
An



# Oregon

Theodore R. Kulongoski, Governor

## Water Resources Department

North Mall Office Building  
725 Summer Street NE, Suite A  
Salem, OR 97301-1266  
503-986-0900  
FAX 503-986-0904

March 10, 2009

OR DEPARTMENT OF CORRECTIONS  
STEPHEN POAGE  
2575 CENTER ST NE  
SALEM OR 97310

Reference: Application T- 10799

On March 5, 2009, we received your water right Transfer application. The \$500.00 fee has been paid by Invoice #4587.

By copy of this letter, we are asking the Watermaster for a report regarding the potential for injury to existing water rights which may be caused by the requested change.

Your application will be examined to determine whether additional information is needed. We will notify you if further information or corrections to the application or map are required.

You may not use water for the new use, in the new place of use or from the new point of appropriation until a final order approving recognition of the ground water registration modification application has been issued by the Department. If the land is sold before the modification is approved, the buyer's consent to the modification will be required unless a recorded deed or other legal document clearly established that the ground water registration was not conveyed in the sale.

If you have any questions, please contact the Transfer Section at (503)986-0883.

cc: Watermaster Dist. #16 (via e-mail)  
Groundwater (via e-mail)  
Santiam Water Control District

enclosure



# Oregon

Theodore R. Kulongoski, Governor

## Water Resources Department

725 Summer Street NE, Suite A

Salem, OR 97301-1271

503-986-0900

FAX 503-986-0904

### Notice of Application for Water Right Transfer, Temporary Transfer, or Permit Amendment 03/17/09

The Department seeks comment on the recently-filed application listed below. Any person may comment on the application. Comments must be received by the Department within 30 days of the date of this notice. The Director may presume that the transfer would be allowed by, and compatible with comprehensive plans unless an affected local government informs the Director otherwise within 30 days of this notice.

County: MARION  
Transfer: 10799  
Water Right: CERT GR-689  
Priority Date: 1947  
Name: OR DEPARTMENT OF CORRECTIONS  
Address: 2575 CENTER ST SALEM OR 97301  
Change: USE/POU/POA  
Source: WELL  
Authorized POA: T8S R2W 5  
Proposed POA: T8S R2W 5  
Authorized POU: T8S R2W 8  
Proposed POU: T8S R2W 4, 5, 8, 9  
Authorized USE: DOMESTIC  
Proposed USE: IRRIGATION

The holder of a water right may apply to permanently change an existing water use subject to transfer. A transfer application may involve any of the following changes: Point of diversion or appropriation (POD; POA); Additional point of diversion or appropriation (APOD; APOA); Historic POD (HIST); Place of use (POU); Character of use (USE); Instream (ISWR); Substitution (SUB); or Exchange (EXCH).

The holder of a water right subject to transfer may request to temporarily change the place of use of the water for up to 5 years and, if necessary to convey the water, to temporarily change the point of diversion or appropriation.

The holder of a water right permit may apply to change a point of diversion (POD) or appropriation (POA) or to change the place of use (POU).

Any person who provides comments within the comment period will receive a copy of the Department's preliminary determination of whether the application should be approved or rejected after the Department has completed a review of the application and will be provided an opportunity to protest the application and preliminary determination at that time. Comments should be sent to the Transfers Section at the Department's Salem office.



**BEFORE THE WATER RESOURCES DEPARTMENT  
OF THE  
STATE OF OREGON**

In the Matter of Transfer Applications            )  
T-10797, T-10798, T-10799, and T-10800,    )  
Marion County    )    **FINAL ORDER WITHDRAWING  
APPLICATIONS FOR  
GROUNDWATER MODIFICATIONS**

**Authority**

Oregon Revised Statutes (ORS) 537.610, 537.705 and 540.505 to 540.580 establish the process in which the holder of a certificate of registration may submit a request for recognition of modifications to the place of use, character of use or point of appropriation under a ground water certificate of registration.

**Applicant**

State of Oregon Department of Corrections  
2575 Center Street  
Salem, OR. 97301

**Findings of Fact**

1. Groundwater Modification Applications T-10797, T-10798, T-10799, and T-10800 all in the name of The State Oregon, Department of Corrections, were filed on March 5, 2009.
2. On January 29, 2018, Christine Coleman, the Facilities Coordinator with the State of Oregon, Department of Corrections, submitted a written request on behalf of the Department of Corrections asking that Applications T-10797, T-10798, T-10799, and T-10800 be withdrawn.

**Now, therefore, it is ORDERED:**

Groundwater Modification Applications T-10797, T-10798, T-10799 and T-10800 all in the name of the State of Oregon, Department of Corrections, are withdrawn and of no further force or effect.

Dated at Salem, Oregon this 31<sup>st</sup> day of January, 2018.

  
\_\_\_\_\_  
Dwight French, Water Right Services Administrator, for  
THOMAS M. BYLER, DIRECTOR

**Mailing date:** JAN 31 2018

This is a final order in other than a contested case. This order is subject to judicial review under ORS 183.484. Any petition for judicial review must be filed within the 60-day time period specified by ORS 183.484(2). Pursuant to ORS 536.075 and OAR 137-004-0080, you may petition for judicial review or petition the Director for reconsideration of this order. A petition for reconsideration may be granted or denied by the Director, and if no action is taken within 60 days following the date the petition was filed, the petition shall be deemed denied.

<b>T-10799</b>																																	
<b>Contact Information</b>	<b>Transfer Information</b> <a href="#">View all scanned documents</a>																																
<p>▼ <b>Current contact information</b></p> <p>APPLICANT:                  OREGON DEPARTMENT OF CORRECTIONS                  ▶ STEPHEN POAGE                  2575 CENTER ST NE                  SALEM, OR 97310</p>	<p>▼ <b>Status</b></p> <ul style="list-style-type: none"> <li>▶ Type: GR Modification</li> <li>▶ Status: Under Review</li> <li>▶ Begin Date: n/a</li> <li>▶ End Date: n/a</li> </ul> <p>▼ <b>Proposed Action</b></p> <ul style="list-style-type: none"> <li>▶ Point of Appropriation</li> <li>▶ Place of Use</li> <li>▶ Character of Use</li> </ul>																																
<b>Processing History</b>																																	
<p><b>Staff Person Responsible:</b> <a href="#">KELLY (PATRICK) STARNES</a></p>																																	
<table border="1" style="width: 100%; border-collapse: collapse;"> <thead> <tr> <th style="width: 25%;">Process Step</th> <th style="width: 25%;">Date Initiated</th> <th style="width: 25%;">Date Completed</th> <th style="width: 25%;">Comments</th> </tr> </thead> <tbody> <tr> <td>Received</td> <td>3/5/2009</td> <td>3/5/2009</td> <td></td> </tr> <tr> <td>Watermaster Review</td> <td>3/9/2009</td> <td>4/15/2009</td> <td></td> </tr> <tr> <td>Groundwater Review</td> <td>3/9/2009</td> <td>3/11/2009</td> <td></td> </tr> <tr> <td>File Assigned</td> <td>3/9/2009</td> <td>8/31/2009</td> <td></td> </tr> <tr> <td>Transfer Initial Public Notice</td> <td>3/17/2009</td> <td>3/17/2009</td> <td></td> </tr> <tr> <td>File Assigned</td> <td>8/31/2009</td> <td>10/23/2009</td> <td></td> </tr> <tr> <td>File Assigned</td> <td>10/26/2009</td> <td></td> <td></td> </tr> </tbody> </table>		Process Step	Date Initiated	Date Completed	Comments	Received	3/5/2009	3/5/2009		Watermaster Review	3/9/2009	4/15/2009		Groundwater Review	3/9/2009	3/11/2009		File Assigned	3/9/2009	8/31/2009		Transfer Initial Public Notice	3/17/2009	3/17/2009		File Assigned	8/31/2009	10/23/2009		File Assigned	10/26/2009		
Process Step	Date Initiated	Date Completed	Comments																														
Received	3/5/2009	3/5/2009																															
Watermaster Review	3/9/2009	4/15/2009																															
Groundwater Review	3/9/2009	3/11/2009																															
File Assigned	3/9/2009	8/31/2009																															
Transfer Initial Public Notice	3/17/2009	3/17/2009																															
File Assigned	8/31/2009	10/23/2009																															
File Assigned	10/26/2009																																
<b>Rights this impacts</b>																																	
<table border="1" style="width: 100%; border-collapse: collapse;"> <thead> <tr> <th style="width: 30%;"></th> <th style="width: 15%;">Application</th> <th style="width: 15%;">Permit</th> <th style="width: 15%;">Certificate</th> <th style="width: 15%;">Decree</th> <th style="width: 10%;">Claim</th> </tr> </thead> <tbody> <tr> <td>Claim: GR 691 *</td> <td></td> <td></td> <td></td> <td></td> <td>GR691</td> </tr> </tbody> </table>			Application	Permit	Certificate	Decree	Claim	Claim: GR 691 *					GR691																				
	Application	Permit	Certificate	Decree	Claim																												
Claim: GR 691 *					GR691																												
<b>Results of the transfer</b>																																	
<table border="1" style="width: 100%; border-collapse: collapse;"> <tr> <td style="height: 20px;">n/a</td> </tr> </table>		n/a																															
n/a																																	

[Help understanding and working with the Water Rights Information System](#)

[Report Errors with Water Right Data](#)

[Return to WRIS Query](#)

T-10799



# Oregon

Theodore R. Kulongoski, Governor

**Water Resources Department**  
North Mall Office Building  
725 Summer Street NE, Suite A  
Salem, OR 97301-1266  
503-986-0900  
FAX 503-986-0904

March 10, 2009

OR DEPARTMENT OF CORRECTIONS  
STEPHEN POAGE  
2575 CENTER ST NE  
SALEM OR 97310

Reference: Application T- 10799

On March 5, 2009, we received your water right Transfer application. The \$500.00 fee has been paid by Invoice #4587.

By copy of this letter, we are asking the Watermaster for a report regarding the potential for injury to existing water rights which may be caused by the requested change.

Your application will be examined to determine whether additional information is needed. We will notify you if further information or corrections to the application or map are required.

You may not use water for the new use, in the new place of use or from the new point of appropriation until a final order approving recognition of the ground water registration modification application has been issued by the Department. If the land is sold before the modification is approved, the buyer's consent to the modification will be required unless a recorded deed or other legal document clearly established that the ground water registration was not conveyed in the sale.

If you have any questions, please contact the Transfer Section at (503)986-0883.

cc: Watermaster Dist. #16 (via e-mail)  
Groundwater (via e-mail)  
Santiam Water Control District

enclosure



# Oregon

Theodore R. Kulongoski, Governor

T-10799

**Water Resources Department**  
725 Summer Street NE, Suite A  
Salem, OR 97301-1271  
503-986-0900  
FAX 503-986-0904

**Notice of Application for  
Water Right Transfer, Temporary Transfer, or Permit Amendment  
03/17/09**

The Department seeks comment on the recently-filed application listed below. Any person may comment on the application. Comments must be received by the Department within 30 days of the date of this notice. The Director may presume that the transfer would be allowed by, and compatible with comprehensive plans unless an affected local government informs the Director otherwise within 30 days of this notice.

County: MARION  
Transfer: 10799  
Water Right: CERT GR-689  
Priority Date: 1947  
Name: OR DEPARTMENT OF CORRECTIONS  
Address: 2575 CENTER ST SALEM OR 97301  
Change: USE/POU/POA  
Source: WELL  
Authorized POA: T8S R2W 5  
Proposed POA: T8S R2W 5  
Authorized POU: T8S R2W 8  
Proposed POU: T8S R2W 4, 5, 8, 9  
Authorized USE: DOMESTIC  
Proposed USE: IRRIGATION

The holder of a water right may apply to permanently change an existing water use subject to transfer. A transfer application may involve any of the following changes: Point of diversion or appropriation (POD; POA); Additional point of diversion or appropriation (APOD; APOA); Historic POD (HIST); Place of use (POU); Character of use (USE); Instream (ISWR); Substitution (SUB); or Exchange (EXCH).

The holder of a water right subject to transfer may request to temporarily change the place of use of the water for up to 5 years and, if necessary to convey the water, to temporarily change the point of diversion or appropriation.

The holder of a water right permit may apply to change a point of diversion (POD) or appropriation (POA) or to change the place of use (POU).

Any person who provides comments within the comment period will receive a copy of the Department's preliminary determination of whether the application should be approved or rejected after the Department has completed a review of the application and will be provided an opportunity to protest the application and preliminary determination at that time. Comments should be sent to the Transfers Section at the Department's Salem office.

Indicate in this column whether or not the item is satisfied.

# Ground Water Registration Modification Application – OAR 690-382

## Completeness Checklist

Applicant's Name: State Dept of Corrections (Last revised: April 27, 2007)

GR to be Modified: Application No. GR- 691 Certificate No. GR- 689

Name on GR File: \_\_\_\_\_

### Section A – Who may Submit a GR Modification?

A GR Modification may only be filed by one of the following persons: [OAR 690-382-0300]

- 1) the person named on the GR file;
- 2) the person to whom the GR file has been assigned;
- 3) the owner of the land to which the GR is appurtenant provided the application is accompanied by a Request for Assignment application; or
- 4) any other person or entity who can demonstrate they are authorized to request the GR Modification (e.g., legal representative, power of attorney, agent, etc. for one of the above.)

OK

Does the applicant fall into one of the above criteria? YES NO

If "NO", the GR Modification cannot be accepted. RETURN the application and, if necessary, include a Request for Assignment application.

### Section B – Type of Change

Is the proposed change(s) allowed under the Ground Water Registration Modification process? YES NO --- Type of Change Proposed: POA POU USE [OAR 690-382-0010]

OK

NOTE: Only POA, POU or USE changes are allowed on GR Modifications.

If the application proposes a change other than those listed above, RETURN the application & fee to the applicant.

### Section C - Fees

Have the appropriate fees been paid? (Stat. Authority: ORS 537.610) Total Required Fees: \_\_\_\_\_

Fee Schedule – OAR 690-382-0400(18)

\$350 - Examination of an application to ONLY change the POU under a Ground Water Registration

-OR-

\$500 - Examination of all other applications to modify a Ground Water Registration

Total Fees Paid: \_\_\_\_\_

Fees Due (if any): \_\_\_\_\_

Refund Due (if any): \_\_\_\_\_

OK

NOTE: For a POA modification...if the applicant abandons the original well identified in the claim according to well construction standards within one year of the Department's recognition of the modification, the application may request a refund of \$100 of the fee paid under OAR 690-382-0400(18)(b).

If the applicant has NOT submitted the total fees required, RETURN the application & deficient fee to the applicant.

## Section D – Completeness

Indicate in this column whether an item is incomplete, and if so, identify the deficiency.

### Is the Ground Water Registration Modification application complete? [OAR 690-382-0400]

All required elements necessary for a complete GR Modification application are listed below. **Indicate whether or not the applicant has answered and/or supplied attachments to adequately address each of the following items.** If any one of the items is deficient, then the application is incomplete.

*NOTE: For reference, the application page number upon which each item is requested is identified.*

*If the application is NOT complete, RETURN the application & fee to the applicant.*

OK	<ul style="list-style-type: none"> <li>Applicant's name, mailing address and contact information. <span style="float: right;">(Page 1)</span></li> </ul>
N/A	<ul style="list-style-type: none"> <li>Agent's name, mailing address and contact information, if applicable. <span style="float: right;">(Page 1)</span></li> </ul>
OK	<ul style="list-style-type: none"> <li>Are multiple Ground Water Registrations being amended? YES <input type="radio"/> NO <input checked="" type="radio"/> <span style="float: right;">(Pages 2 &amp; 3)</span>                      If YES..... a <u>separate</u> application must be submitted for <u>each</u> Ground Water Registration, <u>unless</u> the Ground Water Registrations to be modified are <u>layered</u> [refer to OAR 690-382-0300(2)].</li> </ul>
OK	<ul style="list-style-type: none"> <li>The type of change (modification) being proposed: <input checked="" type="radio"/> POA <input checked="" type="radio"/> POU <input type="radio"/> USE <span style="float: right;">(Page 2)</span></li> </ul>
OK	<ul style="list-style-type: none"> <li>Reason for the Ground Water Registration modification. <span style="float: right;">(Page 2)</span></li> </ul>
OK	<ul style="list-style-type: none"> <li>Current Ground Water Registration information – registration number, use, priority date, source(s), etc. <span style="float: right;">(Page 3)</span></li> </ul>
OK	<ul style="list-style-type: none"> <li>If for a change in POU, are there any other “layered” irrigation rights, permits, or Ground Water Registrations appurtenant to the same place of use as the Ground Water Registration proposed to be modified? YES <input type="radio"/> NO <input checked="" type="radio"/> <span style="float: right;">(Page 3)</span>                      If YES..... the other “layered” water uses subject to transfer, permits or other ground water registrations <b>must either change concurrently or be cancelled</b>, except as provided in OAR 690-382-0200(5).</li> </ul>
OK	<ul style="list-style-type: none"> <li>Location description of the <b>authorized</b> POA to be modified. <span style="float: right;">(Page 4)</span>  <i>NOTE: Ensure that the location coordinates listed in the application match the point and location coordinates illustrated on the application map.</i></li> </ul>
OK	<ul style="list-style-type: none"> <li>For the <b>authorized</b> POA, the applicant must either: <span style="float: right;">(Page 4)</span>  <input type="checkbox"/> 1) supply a copy of the well log(s), <u>or</u>  <input checked="" type="checkbox"/> 2) if well logs are <b>not available</b>, describe the construction of the well(s) in the table provided on page 4 of the application.</li> </ul>
OK	<ul style="list-style-type: none"> <li>Location description of the existing <b>authorized</b> POU and associated acres (if applicable). <span style="float: right;">(Page 5)</span>  <i>NOTE: Ensure that the location and number of acres listed per ¼ ¼ in the application match those illustrated on the application map.</i></li> </ul>
OK	<ul style="list-style-type: none"> <li>Location description of the <b>proposed</b> POA. <span style="float: right;">(Page 6)</span>  <i>NOTE: Ensure that the proposed location coordinates listed in the application match the proposed point and location coordinates illustrated on the application map.</i></li> </ul>
OK	<ul style="list-style-type: none"> <li>For the <b>proposed</b> POA, the applicant must either: <span style="float: right;">(Page 6)</span>  <input type="checkbox"/> 1) supply a copy of the well log(s), <u>or</u>  <input checked="" type="checkbox"/> 2) if well logs are <b>not available</b> <u>or</u> the well is <b>not yet constructed</b>, describe the construction of the well(s) in the table provided on page 6 of the application.</li> </ul>

OK	<ul style="list-style-type: none"> <li>Location description of the <b>proposed</b> POU and associated acres (if applicable). <span style="float: right;">(Page 7)</span></li> </ul> <p><b>NOTE:</b> Ensure that the location and number of acres listed per ¼ ¼ in the application match those illustrated on the application map.</p>
OK	<ul style="list-style-type: none"> <li>Affected districts and local governments. <span style="float: right;">(Page 8)</span></li> </ul> <p>If within a district/local government jurisdiction, ensure that name &amp; mailing address is provided.</p>
OK	<ul style="list-style-type: none"> <li>Is the applicant the owner of the land <b>"FROM"</b> which the Ground Water Registration is being moved? <b>YES</b> NO <span style="float: right;">(Page 9)</span></li> </ul> <p>If <b>NO</b>..... the applicant must provide the name and mailing address of the current landowner.</p>
OK	<ul style="list-style-type: none"> <li>Is the applicant the owner of the land <b>"TO"</b> which the Ground Water Registration is being moved? <b>YES</b> NO <span style="float: right;">(Page 9)</span></li> </ul> <p>If <b>NO</b>..... the applicant must provide the name and mailing address of the "receiving" landowner and indicate who (applicant or receiving landowner) will be responsible for completing the change(s).</p>
OK	<ul style="list-style-type: none"> <li>Map..... (OAR 690-380-3100, except <b>NOT</b> required to be prepared by a CWRE). <span style="float: right;">(Page 10)</span></li> </ul> <p>__ north arrow __ size &amp; scale __ other: _____</p> <p>__ authorized acreage per ¼ ¼ matches the ground water registration</p> <p>__ authorized POA and POU (clearly shown, labeled &amp; matches application listing)</p> <p>__ point plotted for the authorized POA agrees with location coordinates</p> <p>__ proposed POA and/or POU (clearly shown, labeled &amp; matches application "proposed" listing)</p> <p>__ location coordinates accurately describe the point identified as the proposed POA</p>
OK	<ul style="list-style-type: none"> <li>Land Use form, if applicable. <span style="float: right;">(Page 10)</span></li> </ul> <p><b>NOTE:</b> May <b>not</b> be needed if the modification meets <b>all</b> four requirements outlined in OAR 690-382-0400(12).</p>
OK	<ul style="list-style-type: none"> <li>Signature(s) of applicant(s): <span style="float: right;">(Page 11)</span></li> </ul> <p><b>All</b> applicants listed on page 1 of the application <b>must</b> sign the application.</p>
WRD Completeness Reviewer's Name: <u>S Henderson</u> Date: <u>3-5-09</u>	

**NOTE:** A Report of Ownership and Lien Information will be requested from the applicant at the time a Draft Preliminary Determination is mailed, unless applicant is an entity meeting OAR 690-382-0400(16)(b) or (c).

Registration No. GR-697  
Certificate No. GR 689

### Registration Statement

### OF CLAIMANT OF RIGHT TO APPROPRIATE GROUND WATER

TO THE STATE ENGINEER OF OREGON:

I, State of Oregon, Oregon State Hospital  
of Station 1, Salem (mailing address)  
County of Harrison  
State of Oregon do hereby make application for a certificate of registration as evidence of a right to appropriate ground water.

1. Source from which water is withdrawn is Pump well #3  
Location is: 3 miles SE Salem city limits  
(Approximate distance and direction from nearest city or town)  
and is more particularly described as follows:

(a) 2227 ft. South & 3439 ft. West of NE corner, Sec. 5, Twp. 8S, Rge. 2W  
(Give distance and bearing to corner of section or other legal subdivision)  
being within Sec. 5 of Twp. 8S (boundary legal subdivision)  
of Sec. 5 of Twp. 8S (R. or S.)  
and Rge. 2W (E. or W.)  
within limits of recorded platted property, town or city:

in Lot Block of \_\_\_\_\_  
County of \_\_\_\_\_  
(If within city or town, give name)

3. Construction work was begun on May 1947 (Date)  
and the ground water claimed was first used for the purposes set out below on Dec. 4, 1947 (Date)  
since which time the water has been used intermittently (Continuously or Intermittently)  
from Dec. 1947 to \_\_\_\_\_ (Date)  
4. Quantity of water claimed and used is 200 Gallons per minute; 325 acre-feet per year.

5. Purpose or purposes for which water is used Domestic  
(Domestic, irrigation, municipal, manufacturing, industrial, etc.)

6. Description of Well: Depth 187 feet. Type Drilled  
diameter 10 inches. Elevation of ground at well site 226.7 feet, mean sea level. (As near as known)  
7. Capacity of Well: \_\_\_\_\_ g.p.m. with \_\_\_\_\_ feet drawdown.  
\_\_\_\_\_ g.p.m. with \_\_\_\_\_ feet drawdown.

Date of test: Information not available  
If flowing well: Measured discharge \_\_\_\_\_ g.p.m. on \_\_\_\_\_ (Date)  
Shut-in pressure at ground surface \_\_\_\_\_ lbs. per sq. in. on \_\_\_\_\_ (Date)  
Water is controlled by \_\_\_\_\_ (Cap, valve, etc.)



8. Casing: (Give diameter, commercial specifications and depth below ground surface of each casing size.)

10 inch diameter ..... from 0 to 138 feet  
 ..... inch diameter ..... from ..... to ..... feet  
 ..... inch diameter ..... from ..... to ..... feet  
 ..... inch diameter ..... from ..... to ..... feet

Describe and show depth of shoe, plug, adapter, liner or other details: .....  
 ..... 120 ft. ....

9. Perforated Casings or Screens:

Information not available ..... from 27 to 35  
(Number per foot and size of perforations, or describe screen)  
 ..... from 36 to 45  
 ..... from 95 to 110  
 ..... from 125 to 135

10. Log of Well: (Describe each stratum or formation clearly, indicate if water-bearing, and give thickness and depth as indicated.)

MATERIAL	Thickness (Feet)	Depth to Bottom (Feet)
Topsoil	4	0-4
Yellow Clay	15	4-19
Blue Clay	5	19-24
Gravel with some water	22	24-46
Silt	2	46-48
Cemented gravel	48	48-96
Sand and gravel with good supply of water	4	96-100
Conglomerata	22	100-122
Cemented gravel	35	122-157
Sandstone	7	157-164
Soft red rock	3	164-167
Hard gray rock	20	167-187

15. If the ground water supply is supplemental to an existing water supply, identification of any application for a permit, permit, certificate or adjudicated right to appropriate water made or held by the registrant.

Name of Well	Section	Year and Month	Number Acres to be Irrigated	Date of Reclamation
85	2W	8	1947	1947
85	2W	8	1947	1947
85	2W	8	1947	1947
85	2W	8	1947	1947

14. Location of area irrigated or to be irrigated, or place of use if for purposes other than irrigation.

13. Pumping Equipment:  
 (a) Pump Perkins Turbine 5 hp. Capacity 200 g.p.m.  
 (b) Motor U.S. Type GEN 20 hp. (Type and horsepower)  
 (Make, type and size)

Log of tunnel: (Preceding table for log of well may be used, if desired. Give footage from portal and character of materials, as pertinent.)

Dimensions: Position of water-bearing stratum with reference to portal of tunnel.  
 (Length, course, and cross-sectional area)

12. Turbels: Type of lining  
 Bottom width \_\_\_\_\_ ft. Discharge \_\_\_\_\_ g.p.m. Date of test \_\_\_\_\_

Dimensions: Length \_\_\_\_\_ ft. Minimum depth \_\_\_\_\_ ft. Maximum depth \_\_\_\_\_ ft.  
 11. Infiltration Trench: Covered or open \_\_\_\_\_

If log of well is not available, give name and address of driller.

Township 8S Range 2W W.M.  
North

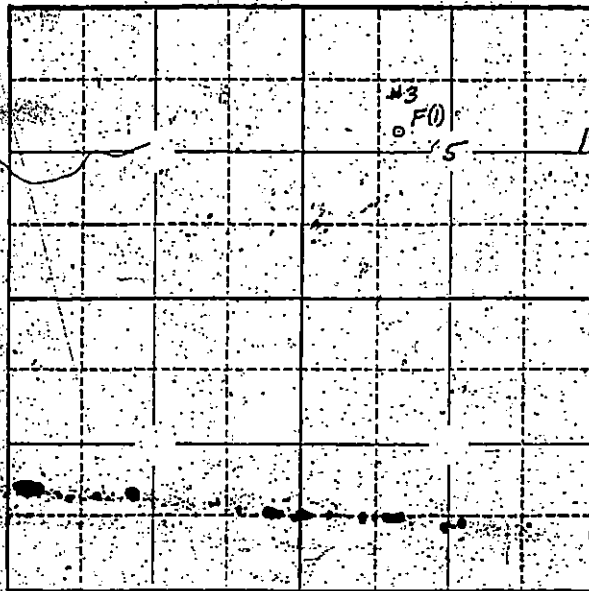

Locate well and acreage of irrigated land on plat.  
Scale: 2" = 1 Mile

STATE OF OREGON

County of Marion ss.

I, D. K. Brooks, M. D., being first duly sworn, do hereby certify that I have read the foregoing Registration Statement and that all of the items therein contained are true to the best of my knowledge and belief.

*D. K. Brooks*

(Signature of Registrant)

Subscribed and sworn to before me this 18th day of October, 1957

My commission expires Sept. 23, 1960

*Walter E. ...*  
(Notary Public)

(SEAL)

**CERTIFICATE OF REGISTRATION**

STATE OF OREGON

County of Marion ss.

This is to certify that the foregoing Registration Statement was received in the office of the State Engineer on the 16th day of December, 1957, at 8:00 o'clock A. M. and has been duly recorded in said office in Book No. 1 of Registration Statements on page 689 C

Witness my hand this 21st day of January, 1958

*Lawrence A. Stanley*  
(State Engineer)

By \_\_\_\_\_ (Deputy)

GR - 689 C



**Oregon Water Resources Department**  
 725 Summer Street NE, Suite A  
 Salem Oregon 97301-1266  
 (503) 986-0900  
 www.wrd.state.or.us

Application for  
**Permit Amendment**  
 or **Ground Water**  
**Registration Modification**

**COPY**

Please type or print legibly in dark ink. If your application is incomplete or inaccurate, we will return it to you. If any requested information does not apply to your application, insert "N/A" to indicate Not Applicable. As you complete this form, please refer to notes and guidance included on the application. A summary of review criteria and procedures that are generally applicable to these applications is available at [www.wrd.state.or.us/OWRD/PUBS/forms.shtml](http://www.wrd.state.or.us/OWRD/PUBS/forms.shtml).

**1. TYPE OF APPLICATION**

Please check **one** of the following:

- Permit Amendment       Ground Water Registration Modification

**2. APPLICANT INFORMATION**

Name: State of Oregon – Department of Corrections, Stephen Poage, Facilities Administrator  
First Last

Address: 2575 Center Street

Salem, Oregon 97301  
City State Zip

Phone: (503)934-1022  
Home Work Other

Fax: (503)378-6536 E-Mail address:

**3. AGENT INFORMATION**

(The agent listed is authorized to represent the applicant in all matters relating to this application.)

Name: \_\_\_\_\_  
First Last

Address: \_\_\_\_\_

\_\_\_\_\_  
City State Zip

Phone: \_\_\_\_\_  
Home Work Other

Fax: \_\_\_\_\_ E-Mail address: \_\_\_\_\_

RECEIVED  
 MAR 05 2009  
 T 10799  
 STATE OF OREGON  
 SALEM, OREGON

- If an agent is listed above, please check **one** of the following:
  - Please send all correspondence to Agent. Send *copies* of correspondence to Applicant; **or**
  - Please send all correspondence to Applicant. Send *copies* of correspondence to Agent.

**Permit Amendments**



- If you propose to amend multiple permits under this application, a separate set of pages 3 through 7 must be provided for each permit. (**NOTE:** Concurrent changes to a water right must be filed separately on a transfer application.)

**Ground Water Registration Modifications**

- You may propose modification of only one ground water registration per application, unless in accordance with OAR 690-382-0300(2), the ground water registrations to be modified are layered. (**NOTE:** Concurrent changes to a water right must be filed separately on a transfer application.)

**4. TYPE OF AMENDMENT OR MODIFICATION PROPOSED**

Please check **all** of the following that apply:

Point of Diversion or Appropriation	Place of Use	Character of Use
<p><input checked="" type="checkbox"/> <b>Change</b> (The old point of diversion or appropriation will <u>not</u> be used for the portion of the water right affected by the amendment or modification.)</p> <p><input type="checkbox"/> <b>Additional</b> (Both the old <u>and</u> new points of diversion or appropriation will be used for the portion of the water right affected by the amendment or modification.)</p> <p style="text-align: center;"><i>Not Available for <u>Ground Water Registrations</u></i></p> <p><input type="checkbox"/> <b>Surface Water to Ground Water</b> (A new point of appropriation will be used <u>instead</u> of the old point of diversion. The old point of diversion will <u>not</u> be used.)</p>	<p><input checked="" type="checkbox"/> <b>All of the Permit or Registration will be exercised at a different location than currently authorized</b> (Use of water at the current authorized location will be discontinued.)</p> <p><input type="checkbox"/> <b>Only a portion of the Permit or Registration will be exercised at a different location than currently authorized</b> (Use of water at a <u>portion</u> of the current authorized location will be discontinued.)</p>	<p style="text-align: center;"><i>Not Available for <u>Permit Amendments</u></i></p> <p><b>Change existing authorized use to the following proposed <u>new</u> use:</b></p> <p><input checked="" type="checkbox"/> <b>Irrigation</b></p> <p><input type="checkbox"/> <b>Municipal</b></p> <p><input type="checkbox"/> <b>Quasi-municipal</b></p> <p><input type="checkbox"/> <b>Commercial</b></p> <p><input type="checkbox"/> <b>Industrial</b></p> <p><input type="checkbox"/> <b>Domestic</b> (indicate number of households): _____</p> <p><input type="checkbox"/> <b>Other</b> _____</p>

T 10799

- Reason(s) for amendment/modification(s): The Oregon Legislature ordered DOC to sell up to 700 acres of land in the Mill Creek complex. In addition, there is no longer any need for domestic use from the wells. New wells will be constructed on land being retained and will be used for irrigation purposes only. \_\_\_\_\_

MAR 05 2009

**5. CURRENT PERMIT OR REGISTRATION INFORMATION**

Permit or Registration to be Amended/Modified (*check and complete one of the following*):

**COPY**

<input type="checkbox"/> Permit to be Amended:	_____ Permit Number	_____ Current Completion Date of Permit
<input checked="" type="checkbox"/> Ground Water Registration to be Modified:	GR-691 _____ Ground Water Registration Number	<i>NOTE: Concurrent changes to a water right must be filed separately on a transfer application.</i>

- Name on Permit or Registration: State of Oregon, Oregon State Hospital \_\_\_\_\_
- County: Marion \_\_\_\_\_
- Authorized Use(s) to be affected by this Amendment/Modification: Domestic \_\_\_\_\_

- Priority Date(s): Dec 1947 \_\_\_\_\_

*If there are multiple Priority Dates identified on the Permit or Registration, any information provided on pages 4 through 7 must identify which priority date is associated with each of the authorized and proposed points of diversion or appropriation and places of use.*

- All Source(s) of Water to be affected by this Amendment/Modification: Pump Well #3 \_\_\_\_\_

Tributary to: West Fork Little Pudding River \_\_\_\_\_

*If there are multiple Sources listed on the Permit or Registration, any information provided on pages 4 through 7 must identify which source is associated with each of the authorized and proposed points of diversion or appropriation and places of use.*

**For an application proposing a Change in Place of Use or Character of Use:**

- Are there any other "Layered" Water Rights, Permits, or Ground Water Registrations issued for Irrigation purposes that are appurtenant to the same place of use as the Permit or Registration being Amended/Modified?  Yes  No  N/A -No Change in Use or Place of Use

If "Yes", pursuant to ORS 540.510, OAR 690-380-2240 and OAR 690-382-0200, the other "layered" water uses subject to transfer must either change concurrently or be cancelled, except as provided in OAR 690-380-2240(5).

- Remarks: \_\_\_\_\_ T 10799

RECEIVED

MAR 05 2009

WATER RESOURCES DEPT  
SALEM, OREGON  
Last Updated: 10/30/2006

- The following information must be provided only for those points of diversion or appropriation that are involved in the permit amendment or ground water registration modification (i.e., list only the portion of the permit/registration you propose to amend/modify.) Attach additional pages as necessary.

COPY

Government lot and donation land claim numbers must be included in the tables below only if the information is reflected on the existing permit or ground water registration.

**Location of Existing Authorized Point(s) of Diversion or Appropriation to be Changed:**  
*(i.e., the allowed point(s) of diversion/appropriation that will be affected by the proposed amendment/modification, the "FROM" point(s) of diversion/appropriation)*

If Ground Water, OWRD Well Log ID No. (or Well ID Tag No. L-___)	Source and Priority Date	Township	Range	Mer	Sec	¼ ¼	Tax Lot, DLC or Gov't Lot	Survey Coordinates (coordinates from a recognized survey corner)
None	Well 3-Dec. 1947	8 S	2 W	W M	5	SE <sup>1</sup> / <sub>4</sub> SW <sup>1</sup> / <sub>4</sub>	TL2000	3020'N & 2100'E from SW Corner Section 5

- Does the permit/registration being amended/modified involve a ground water source(s)?  
 Yes       No (Surface water source only.)

If "Yes", for each authorized point of appropriation (well) involved, you must either:

A. Supply a copy of the well log(s) for each point of appropriation that is clearly labeled and associated with the corresponding well in the table above and on the accompanying application map.

(NOTE: You may search for well logs on the Department's website at: [www.wrd.state.or.us](http://www.wrd.state.or.us))

or

B. If a well log is not available, you must describe the construction of the authorized point of appropriation by completing the table below. Attach additional copies as necessary.

**Construction of Existing Authorized Point(s) of Appropriation – (Only needed if no well log is available.)**

Wells in this listing must be clearly tied to corresponding well location(s) described in the table above and shown on the accompanying application map.

OWRD Well No. as identified in table above	Diameter	Type and size of casing	No. of feet of casing	Intervals casing is perforated (in feet)	Seal depth	Est. depth to water	Est. depth to water bearing stratum	Type of access port or measuring device	Total well depth
	10"	Steel 10"	138'	27'-135'	Unk	20'	20'	Plug	137'

WATER RESOURCES DEPARTMENT  
 SALEM, OREGON

T 10799

- The following information must be provided only for those places of use that are involved in the permit amendment or ground water registration modification (i.e., list only in **TABLE 1** of the permit/registration you propose to amend/modify.) Attach additional pages as necessary.

COPY

Government lot and donation land claim numbers must be included in the tables below only if the information is reflected on the existing permit or ground water registration.

**Location of Existing Authorized Place of Use to be Affected:**

(i.e., the allowed lands that will be affected by the proposed amendment/modification, the "FROM" lands)

Source and Priority Date	Township	Range	Mer	Sec	¼ ¼ Section	Tax Lot, DLC or Gov't Lot	Acres (if applicable)
Well 3- Dec 1947	8 S	2 W	WM	8	SE NW	1900/104	
					SW NE	"	
					NE SW	104	
					NW SE	104	

RECEIVED  
 MAR 05 2009  
 WATER RESOURCE DEPT  
 SALEM, OREGON

T 10799



**6. PROPOSED PERMIT AMENDMENT OR REGISTRATION MODIFICATION**

- Describe proposed changes to the permit or registration involving point(s) of diversion or appropriation. Survey coordinates described below should accurately correspond to the points shown on the accompanying application map. Attach additional pages as necessary.

COPY

**Location of Proposed Point(s) of Diversion or Appropriation:** (i.e., the "TO" point(s) of diversion/appropriation)  
 (NOTE: Complete this table only if a Change in Point of Diversion or Appropriation is being proposed.)

Source	Township	Range	Mer	Sec	¼ ¼ Section	Tax Lot, DLC or Gov't Lot	Survey Coordinates (coordinates from a recognized survey corner)
Well R3	8 S	2 W	WM	5	SE SE	TL 100	1160'N & 4970'E from the SW Corner Section 5

- If there are proposed point(s) of appropriation (wells) listed in the table above, are the well(s) already constructed?  Yes  No  N/A - No proposed well(s) listed above.

If "Yes", attach and clearly label the corresponding well log(s) for each proposed well, or if well log(s) are not available, describe the construction of the well(s) using the table below.

(NOTE: You may search for well logs on the Department's website at: [www.wrd.state.or.us](http://www.wrd.state.or.us))

If "No", describe the anticipated construction for the proposed well(s) in the following table:

**Construction of Proposed Point(s) of Appropriation or Well(s):**

Well numbers in this listing must be clearly tied to corresponding well location(s) described in the table above and shown on the accompanying application map.

Well already built? (Yes/No)	If an existing well, OWRD Well Log ID No. (or Well ID Tag No. L- )	Diameter	Type and size of casing	No. of feet of casing	Intervals casing is perforated (in feet)	Seal depth	Est. depth to water	Est. depth to water bearing stratum	Type of access port or measuring device	Total well depth
No		12"	Steel; 10-12"	100'+	100-200'	50-100'	20'	20'	Access Port	200'

T 10799

- Describe proposed changes to the permit or registration involving place of use. Information described below should accurately correspond to the proposed place of use shown on the accompanying application map. Attach additional pages as necessary.

**COPY**

**Location of Proposed Place of Use:** (i.e., the "TO" lands)

(NOTE: Complete this table only if a Change in Place of Use is being proposed.)

Source	Township	Range	Mer	Sec.	¼ ¼ Section	Tax Lot, DLC or Gov't Lot	Acres (if applicable)
Well R3	8 S	2 W	WM	4	NW SW	TL100	8.4
					SW SW	"	30.0
				5	NE SE	"	13.8
					SW SE	"	9.6
					SE SE	"	39.8
				8	NE NE	"	32.0
					NW NE	"	5.4
					SE NE	"	0.9
				9	NW NW	"	1.7
						Total	141.6

MAR 05 2009

Remarks: Well R3 to be used in conjunction with Well R4 to provide sufficient water to irrigate the 141.6 acres involved.

T 10799

**7. AFFECTED DISTRICTS AND LOCAL GOVERNMENTS**

**COPY**

- Are any of the Permit(s) or Registration(s) proposed for amendment/modification located within or served by an irrigation or other water district?  Yes  No
- Will any of the Permit(s) or Registration(s) be located within or served by an irrigation or other water district after the proposed amendment/modification?  Yes  No
- Is water for any of the Permit(s) or Registration(s) supplied under a water service agreement or other contract for stored water with a federal agency?  Yes  No

If "Yes", for any of the above, list the name and mailing address of the district and/or agency:

Santiam Water Control District, 284 E. Water St., Stayton, OR 97383

\_\_\_\_\_

\_\_\_\_\_

\_\_\_\_\_

- List the name and mailing address of all affected local governments (e.g., county, city, municipal corporation, and tribal governments within whose jurisdiction the right(s) are located).

City of Salem

\_\_\_\_\_

\_\_\_\_\_

\_\_\_\_\_

REC'D  
MAR 05 2009  
WATER  
SALEM, OR

**8. PERMIT HOLDER OF RECORD**

*This section is to be completed only for Permit Amendment applications.*

*N/A – This is a Ground Water Registration Modification application.*

- Is the applicant the permit holder of record?  Yes  No

*If "No", the applicant must either:*

A. *Be assigned as a permit holder of record by submitting a completed Request for Assignment form and the required statutory fee for an assignment;*

**or**

B. *Submit an Affidavit of Consent from the permit holder of record that gives permission for the applicant to amend the permit.*

T 10799

**9. LAND OWNERSHIP**

**COPY**

**If for a Permit Amendment proposing a Change in Place of Use:**

- Does the permit holder of record own or control the land **TO** which the place of use is being moved?  Yes  No

*If "No", the owner of the land **TO** which the place of use is being moved **must be assigned to the permit as a permit holder of record** by submitting a completed **Request for Assignment form** and the required statutory fee for an assignment.*

- Check **one** of the following:
  - The permit holder of record will be responsible for completion of the proposed changes after the final order is issued. All notices and correspondence should be sent to the permit holder of record.
  - The applicant will remain responsible for completion of changes. Notices and correspondence should continue to be sent to the applicant and applicant's agent.

**If for a Ground Water Registration Modification:**

- Does the applicant own the lands **FROM** which the registration is being moved?  Yes  No  
*If "No", provide the following information:*

Names of Current Landowner(s): \_\_\_\_\_  
First Last

Address: \_\_\_\_\_  
 \_\_\_\_\_  
City State Zip

- Does the applicant own the lands **TO** which the registration is being moved?  Yes  No  
*If "No", provide the following information:*

Names of Receiving Landowner(s): \_\_\_\_\_  
First Last

Address: \_\_\_\_\_  
 \_\_\_\_\_  
City State Zip

- Check **one** of the following:
  - The receiving landowner will be responsible for completion of the proposed changes after the final order is issued. All notices and correspondence should be sent to this landowner.
  - The applicant will remain responsible for completion of changes. Notices and correspondence should continue to be sent to the applicant and applicant's agent.

RECEIVED  
MAR 05 2009

1 10799

**10. ATTACHMENTS**

**COPY**

Check each of the following attachments included with this application.  
The application will be returned if all required attachments are not included.

**Map:**

- A map meeting the requirements of OAR 690-380-3100 must be included but need **not** be prepared by a Certified Water Right Examiner.

**Land Use Information Form:**

- Enclosed; *or*
- Not required if **all** of the following are met:
  - ❶ In EFU zone or irrigation district;
  - ❷ Change in place of use only;
  - ❸ No structural changes needed, including diversion works, delivery facilities, other structures; *and*
  - ❹ Irrigation only.

**Water Well Reports/Well Logs:**

- The application involves a change in point of appropriation or change from surface water to ground water and copies of all water well reports are attached.
- Water well reports are not available and a description of construction details including well depth, static water level, and information necessary to establish the ground water body developed or proposed to be developed is attached.
- N/A. The application does **not** involve a change in point of appropriation or a change from surface water to ground water, so water well reports are **not** required.

**Fees:**

- Amount enclosed: \$ 500.00  
See the Department's Fee Schedule at [www.wrd.state.or.us/OWRD/PUBS/forms.shtml](http://www.wrd.state.or.us/OWRD/PUBS/forms.shtml) or call (503) 986-0900.

**For Permit Amendments Only...**

**Request for Assignment:**

- Enclosed. The applicant is **NOT** the permit holder of record and needs to be assigned to the permit; **OR** the landowner of the proposed place of use is **NOT** the permit holder of record and needs to be assigned to the permit.  
*The Request for Assignment form is available online at: [www.wrd.state.or.us/OWRD/PUBS/forms.shtml](http://www.wrd.state.or.us/OWRD/PUBS/forms.shtml); **or***
- N/A. The applicant is the permit holder of record and owns or controls the proposed place of use; **OR** the applicant is **not** the permit holder of record but **is** supplying an Affidavit of Consent from the permit holder.

**Affidavit of Consent:**

- Enclosed. Because the applicant is **NOT** the permit holder of record, an Affidavit of Consent is being supplied that gives permission for the applicant to amend the permit; **or**
- N/A. Not required because the applicant is the permit holder of record.

T 10799

RECEIVED  
MAR 05 2009  
WATER RESOURCES DEPT  
SALEM, OREGON

**Before submitting your application to the Department, be sure you have:**

- Answered each question completely.
- Included all the required attachments.
- Provided original signatures for all named deed holders, or other parties, with an interest in the water right.
- Included a check payable to the Oregon Water Resources Department for the appropriate amount.

**COPY**

**11. SIGNATURES**

- **For Ground Water Registration Modification Applications only, check the appropriate one and sign the application in the signature box below:**

In accordance with OAR 690-382-0400(16)(a), I (we) understand that prior to Department approval of a permanent modification and upon my receipt of a draft Preliminary Determination for the proposed modification, I (we) will be required [pursuant to OAR 690-382-0700(5)] to provide the following landownership information and evidence demonstrating that I (we) are authorized to pursue the modification:

- (a) A report of ownership and lien information that has been prepared by a title company *within the last three months*;
- (b) A copy of written notification of the proposed modification provided by the applicant to all lien holders on the subject lands unless the report of ownership and lien information shows that a water right conveyance agreement has been recorded for the subject lands. *If a water right conveyance agreement has been recorded for the subject lands, a copy of the recorded agreement and a listing of the owner(s) of the lands at the time the agreement was recorded must be submitted; and*
- (c) If the applicant is not both the person named on the ground water registration or the assignee *and* the owner of the lands to which the registration is appurtenant, as identified in the report of ownership and lien information, then either of the following must be provided:
  - A) Notarized statements consenting to the modification by all persons, other than the applicant, who are named on the ground water registration or identified as landowners in the report of ownership and lien information or who are authorized representatives of an entity to whom the interest in the water right has been conveyed as identified in a water right conveyance agreement; or
  - B) Documentation demonstrating that the applicant is authorized to pursue the modification in the absence of consent of the persons named on the ground water registration or the assignee and the owner of the lands to which the registration is appurtenant.

I (we) affirm that the applicant is a municipality, as defined in ORS 540.510(3)(b), and that the right is in the name of the municipality or a predecessor. Therefore, pursuant to OAR 690-382-0400(16)(b), the applicant is NOT required to provide the above described report of ownership and lien information.

I (we) affirm that the applicant is an entity with the authority to condemn property and is acquiring the property to which the ground water registration proposed for modification is appurtenant by condemnation. Documentation is provided with this application supporting this statement. Therefore, pursuant to OAR 690-382-0400(16)(c), the applicant is NOT required to provide the above described report of ownership and lien information. (NOTE: Such an entity may only apply for recognition of a modification under this subsection if it has filed a condemnation action to acquire the property and deposited the funds with the court as required by ORS 35.265.)

- **For both Permit Amendment and Ground Water Registration Modification Applications, I (we) affirm that the information contained in this application is true and accurate.**

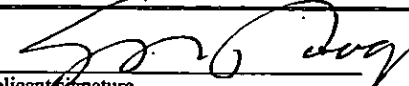
 applicant signature	Stephen Poage, Facilities Adm. name (print)	2/27/09 date
 applicant signature	 name (print)	 date

MAR 05 2009

1 70799



**Oregon Water Resources Department**  
 725 Summer Street NE, Suite A  
 Salem Oregon 97301-1266  
 (503) 986-0900  
 www.wrd.state.or.us

# Application for Permit Amendment or Ground Water Registration Modification

*Please type or print legibly in dark ink. If your application is incomplete or inaccurate, we will return it to you. If any requested information does not apply to your application, insert "N/A" to indicate Not Applicable. As you complete this form, please refer to notes and guidance included on the application. A summary of review criteria and procedures that are generally applicable to these applications is available at [www.wrd.state.or.us/OWRD/PUBS/forms.shtml](http://www.wrd.state.or.us/OWRD/PUBS/forms.shtml).*

## 1. TYPE OF APPLICATION

Please check **one** of the following:

Permit Amendment                       Ground Water Registration Modification

## 2. APPLICANT INFORMATION

Name: State of Oregon – Department of Corrections, Stephen Poage, Facilities Administrator  
First Last

Address: 2575 Center Street \_\_\_\_\_

Salem, Oregon 97301  
City State Zip

Phone: (503)934-1022 \_\_\_\_\_  
Home Work Other

Fax: (503)378-6536 \_\_\_\_\_ E-Mail address: \_\_\_\_\_

COPY

## 3. AGENT INFORMATION

*(The agent listed is authorized to represent the applicant in all matters relating to this application.)*

Name: \_\_\_\_\_  
First Last

Address: \_\_\_\_\_

\_\_\_\_\_ City State Zip  
City State Zip

Phone: \_\_\_\_\_  
Home Work Other

Fax: \_\_\_\_\_ E-Mail address: \_\_\_\_\_

RECEIVED  
 MAR 05 2009  
 WATER RESOURCES DEPT  
 SALEM, OREGON

T 10799

- If an agent is listed above, please check one of the following:
  - Please send all correspondence to Agent. Send *copies* of correspondence to Applicant; **or**
  - Please send all correspondence to Applicant. Send *copies* of correspondence to Agent.

**Permit Amendments**

- If you propose to amend multiple permits under this application, a **separate set of pages 3 through 7** must be provided for **each** permit. (**NOTE: Concurrent changes to a water right must be filed separately on a transfer application.**)

**Ground Water Registration Modifications**

- You may propose modification of **only one** ground water registration per application, unless in accordance with OAR 690-382-0300(2), the ground water registrations to be modified are layered. (**NOTE: Concurrent changes to a water right must be filed separately on a transfer application.**)

**4. TYPE OF AMENDMENT OR MODIFICATION PROPOSED**

Please check **all** of the following that apply:

Point of Diversion or Appropriation	Place of Use	Character of Use
<p><input checked="" type="checkbox"/> <b>Change</b> (The old point of diversion or appropriation will <b>not</b> be used for the portion of the water right affected by the amendment or modification.)</p> <p><input type="checkbox"/> <b>Additional</b> (Both the old <b>and</b> new points of diversion or appropriation will be used for the portion of the water right affected by the amendment or modification.)</p> <p style="text-align: center;"><i>Not Available for <u>Ground Water Registrations</u></i></p> <p><input type="checkbox"/> <b>Surface Water to Ground Water</b> (A new point of appropriation will be used <b>instead of</b> the old point of diversion. The old point of diversion will <b>not</b> be used.)</p>	<p><input checked="" type="checkbox"/> <b>All of the Permit or Registration will be exercised at a different location than currently authorized</b> (Use of water at the current authorized location will be discontinued.)</p> <p><input type="checkbox"/> <b>Only a portion of the Permit or Registration will be exercised at a different location than currently authorized</b> (Use of water at a <u>portion</u> of the current authorized location will be discontinued.)</p>	<p style="text-align: center;"><i>Not Available for <u>Permit Amendments</u></i></p> <p>Change existing authorized use to the following proposed new use: <b>COPY</b></p> <p><input checked="" type="checkbox"/> <b>Irrigation</b></p> <p><input type="checkbox"/> <b>Municipal</b></p> <p><input type="checkbox"/> <b>Quasi-municipal</b></p> <p><input type="checkbox"/> <b>Commercial</b></p> <p><input type="checkbox"/> <b>Industrial</b></p> <p><input type="checkbox"/> <b>Domestic</b> (indicate number of households): _____</p> <p><input type="checkbox"/> <b>Other</b> _____</p>

T 10799

- Reason(s) for amendment/modification(s): The Oregon Legislature ordered DOC to sell up to 700 acres of land in the Mill Creek complex. In addition, there is no longer any need for domestic use from the wells. New wells will be constructed on land being retained and will be used for irrigation purposes only. \_\_\_\_\_

MAR 05 2009



**5. CURRENT PERMIT OR REGISTRATION INFORMATION**

Permit or Registration to be Amended/Modified (*check and complete one of the following*):

<input type="checkbox"/> Permit to be Amended:	<hr style="border-top: 1px solid black;"/>	<hr style="border-top: 1px solid black;"/>
	Permit Number	Current Completion Date of Permit
<input checked="" type="checkbox"/> Ground Water Registration to be Modified:	GR-691 <span style="color:red">✓</span> <hr style="border-top: 1px solid black;"/>	<i>NOTE: Concurrent changes to a water right must be filed separately on a transfer application.</i>
	Ground Water Registration Number	

- Name on Permit or Registration: State of Oregon, Oregon State Hospital ✓
- County: Marion
- Authorized Use(s) to be affected by this Amendment/Modification: Domestic ✓

- Priority Date(s): Dec 1947 May?

*If there are **multiple Priority Dates** identified on the Permit or Registration, any information provided on **pages 4 through 7** must identify which **priority date** is associated with each of the authorized and proposed points of diversion or appropriation and places of use.*

- All Source(s) of Water to be affected by this Amendment/Modification: Pump Well # COPY #3

Tributary to: West Fork Little Pudding River

*If there are **multiple Sources** listed on the Permit or Registration, any information provided on **pages 4 through 7** must identify which **source** is associated with each of the authorized and proposed points of diversion or appropriation and places of use.*

**For an application proposing a Change in Place of Use or Character of Use:**

- Are there any other "**Layered**" Water Rights, Permits, or Ground Water Registrations issued for **Irrigation** purposes that are appurtenant to the same place of use as the Permit or Registration being Amended/Modified?  Yes  No  N/A -No Change in Use or Place of Use ✓

If "**Yes**", pursuant to ORS 540.510, OAR 690-380-2240 and OAR 690-382-0200, the other "**layered**" water uses subject to transfer **must either change concurrently or be cancelled**, except as provided in OAR 690-380-2240(5).

- Remarks: T 10799

RECEIVED  
MAR 05 2009

WATER RESOURCES DEPT  
SALEM, OREGON

- The following information **must be provided** only for those points of diversion or appropriation that are involved in the permit amendment or ground water registration modification (i.e., list only the portion of the permit/registration you propose to amend/modify.) Attach additional pages as necessary.

Government lot and donation land claim numbers must be included in the tables below **only** if the information is reflected on the existing permit or ground water registration.

**Location of Existing Authorized Point(s) of Diversion or Appropriation to be Changed:**

(i.e., the allowed point(s) of diversion/appropriation that will be affected by the proposed amendment/modification, the "FROM" point(s) of diversion/appropriation)

If Ground Water, OWRD Well Log ID No. (or Well ID Tag No. L-____)	Source and Priority Date	Township	Range	Mer	Sec	¼ ¼	Tax Lot, DLC or Gov't Lot	Survey Coordinates (coordinates from a recognized survey corner)
None	Well 3-Dec. 1947	8 S	2 W	W M	5	SENW	TL2000	3020'N & 2100'E from SW Corner Section 5 <i>2227' S &amp; 3439' W of the NE Corner of Sec 5</i>

- Does the permit/registration being amended/modified involve a ground water source(s)?  
 Yes       No (Surface water source only.)

If "Yes", for each authorized point of appropriation (well) involved, you must either:

**COPY**  
clearly labeled

A. Supply a copy of the well log(s) for each point of appropriation that is and associated with the corresponding well in the table above and on the accompanying application map.

(NOTE: You may search for well logs on the Department's website at: [www.wrd.state.or.us](http://www.wrd.state.or.us))

**or**

B. If a well log is not available, you must describe the construction of the authorized point of appropriation by completing the table below. Attach additional copies as necessary.

**Construction of Existing Authorized Point(s) of Appropriation – (Only needed if no well log is available.)**

Wells in this listing must be **clearly tied** to corresponding well location(s) described in the table above and shown on the accompanying application map.

OWRD Well No. as identified in table above	Diameter	Type and size of casing	No. of feet of casing	Intervals casing is perforated (in feet)	Seal depth	Est. depth to water	Est. depth to water bearing stratum	Type of access port or measuring device	Total well depth
	10"	Steel-10"	138'	27'-135'	Unk	20'	20'	Plug	187'

WATER RESOURCES DEPT  
SALEM, OREGON

T 10799

- **The following information must be provided only for those places of use that are involved in the permit amendment or ground water registration modification (i.e., list only the portion of the permit/registration you propose to amend/modify.) Attach additional pages as necessary.**

Government lot and donation land claim numbers must be included in the tables below **only** if the information is reflected on the existing permit or ground water registration.

**Location of Existing Authorized Place of Use to be Affected:**

(i.e., the allowed lands that will be affected by the proposed amendment/modification, the "FROM" lands)

Source and Priority Date	Township	Range	Mer	Sec	¼ ¼ Section	Tax Lot, DLC or Gov't Lot	Acres (if applicable)
Well 3- Dec 1947	8 S	2 W	WM	8	SE NW	1900/104	
					SW NE	"	
					NE SW	104	
					NW SE	104	

COPY

RECEIVED  
MAR 05 2009  
WATER RESOURCE DEPT  
SALEM, OREGON

T 10799

**6. PROPOSED PERMIT AMENDMENT OR REGISTRATION MODIFICATION**

- Describe proposed changes to the permit or registration involving point(s) of diversion and/or appropriation. Survey coordinates described below should accurately correspond to the points shown on the accompanying application map. Attach additional pages as necessary.

**Location of Proposed Point(s) of Diversion or Appropriation:** (i.e., the "TO" point(s) of diversion/appropriation)  
 (NOTE: Complete this table **only** if a Change in Point of Diversion or Appropriation is being proposed.)

Source	Township	Range	Mer	Sec	¼ ¼ Section	Tax Lot, DLC or Gov't Lot	Survey Coordinates (coordinates from a recognized survey corner)
Well R3	8 S	2 W	WM	5	SE SE	TL 100	1160'N & 4970'E from the SW Corner Section 5

- If there are proposed point(s) of appropriation (wells) listed in the table above, are the well(s) already constructed?  Yes  No  N/A - No proposed well(s) listed above

If "Yes", attach and clearly label the corresponding well log(s) for each proposed well, or if well log(s) are **not** available, describe the construction of the well(s) using the table below.

**COPY**

(NOTE: You may search for well logs on the Department's website at: [www.wrd.state.or.us](http://www.wrd.state.or.us))

If "No", describe the anticipated construction for the proposed well(s) in the following table:

**Construction of Proposed Point(s) of Appropriation or Well(s):**

Well numbers in this listing must be clearly tied to corresponding well location(s) described in the table above and shown on the accompanying application map.

Well already built? (Yes/No)	If an existing well, OWRD Well Log ID No. (or Well ID Tag No. L- )	Diameter	Type and size of casing	No. of feet of casing	Intervals casing is perforated (in feet)	Seal depth	Est. depth to water	Est. depth to water bearing stratum	Type of access port or measuring device	Total well depth
No		12"	Steel; 10-12"	100'+	100- 200'	50-100'	20'	20'	Access Port	200'

T 10799

- Describe proposed changes to the permit or registration involving place of use. Information described below should accurately correspond to the proposed place of use shown on the accompanying application map. Attach additional pages as necessary.

**Location of Proposed Place of Use:** (i.e., the "TO" lands)

(NOTE: Complete this table **only** if a Change in Place of Use is being proposed.)

Source	Township	Range	Mer	Sec	¼ ¼ Section	Tax Lot, DLC or Gov't Lot	Acres (if applicable)	
Well R3	8 S	2 W	WM	4	NW SW	TL100 47	8.4	
					SW SW	" 47	30.0	
				5	NE SE	" 47	13.8	
					SW SE	<del>"47</del> 0.2 46 9.7	9.6	
					SE SE	<del>"47</del> 2.8 46 13.0	39.8	
				8	NE NE	<del>"47</del> 1.0 46 31.0	32.0	
					NW NE	" 46	5.4	
					SE NE	" 46	0.9	
				9	NW NW	" 47	1.7	
						Total	141.6	
							<b>COPY</b>	141.6
$200 \text{ gpm} = 0.4456 \text{ cfs}$								
$\frac{0.4456 \text{ cfs}}{\frac{1}{80}} = 35.65 \text{ acres full } \frac{1}{80}$								
$\frac{1}{80}$								
condition to pull from only shallow alluvial @ vi not - CRB								
SWCD Cont # 68665 Primary Irr full $\frac{1}{80}$ + duty on $\frac{1}{80}$ lands								

Remarks: Well R3 to be used in conjunction with Well R4 to provide sufficient water to irrigate the 141.6 acres involved.

T 10799

7. AFFECTED DISTRICTS AND LOCAL GOVERNMENTS

- Are any of the Permit(s) or Registration(s) proposed for amendment/modification located within or served by an irrigation or other water district?  Yes  No
- Will any of the Permit(s) or Registration(s) be located within or served by an irrigation or other water district after the proposed amendment/modification?  Yes  No
- Is water for any of the Permit(s) or Registration(s) supplied under a water service agreement or other contract for stored water with a federal agency?  Yes  No

If "Yes", for any of the above, list the name and mailing address of the district and/or agency:

Santiam Water Control District, 284 E. Water St., Stayton, OR 97383

- List the name and mailing address of all affected local governments (e.g., county, city, municipal corporation, and tribal governments within whose jurisdiction the right(s) are located).

City of Salem

**COPY**

RECEIVED  
MAR 05 2009  
WATER  
SALEM, OR

8. PERMIT HOLDER OF RECORD

This section is to be completed only for Permit Amendment applications.

N/A – This is a Ground Water Registration Modification application.

- Is the applicant the permit holder of record?  Yes  No

If "No", the applicant must either:

A. Be assigned as a permit holder of record by submitting a completed **Request for Assignment** form and the required statutory fee for an assignment;

or

B. Submit an **Affidavit of Consent** from the permit holder of record that gives permission for the applicant to amend the permit.

T 10799



**10. ATTACHMENTS**

Check each of the following attachments included with this application.  
The application will be returned if all required attachments are not included.

<p><b>Map:</b></p> <p><input checked="" type="checkbox"/> A map meeting the requirements of OAR 690-380-3100 must be included but need <b>not</b> be prepared by a Certified Water Right Examiner.</p> <p><b>Land Use Information Form:</b></p> <p><input checked="" type="checkbox"/> Enclosed; <i>or</i></p> <p><input type="checkbox"/> Not required if <b>all</b> of the following are met:</p> <ul style="list-style-type: none"> <li>① In EFU zone or irrigation district;</li> <li>② Change in place of use only;</li> <li>③ No structural changes needed, including diversion works, delivery facilities, other structures; <i>and</i></li> <li>④ Irrigation only.</li> </ul> <p><b>Water Well Reports/Well Logs:</b></p> <p><input type="checkbox"/> The application involves a change in point of appropriation or change from surface water to ground water and copies of all water well reports are attached.</p> <p><input checked="" type="checkbox"/> Water well reports are not available and a description of construction details including well depth, static water level, and information necessary to establish the ground water body developed or proposed to be developed is attached.</p> <p><input type="checkbox"/> N/A. The application does <b>not</b> involve a change in point of appropriation or a change from surface water to ground water, so water well reports are <b>not</b> required.</p>	<p><b>Fees:</b></p> <p><input checked="" type="checkbox"/> Amount enclosed: \$ <u>500.00</u> See the Department's Fee Schedule at <a href="http://www.wrd.state.or.us/OWRD/PUBS/forms.shtml">www.wrd.state.or.us/OWRD/PUBS/forms.shtml</a> or call (503) 986-0900.</p> <p><b><u>For Permit Amendments Only...</u></b></p> <p><b>Request for Assignment:</b></p> <p><input type="checkbox"/> Enclosed. The applicant is <b>NOT</b> the permit holder of record and needs to be assigned to the permit; <b>OR</b> the landowner of the proposed place of use is <b>NOT</b> the permit holder of record and needs to be assigned to the permit. <i>The Request for Assignment form is available online at: <a href="http://www.wrd.state.or.us/OWRD/PUBS/forms.shtml">www.wrd.state.or.us/OWRD/PUBS/forms.shtml</a>; <b>or</b></i></p> <p><input type="checkbox"/> N/A. The applicant is the permit holder of record and owns or controls the place of use; <b>OR</b> the applicant is <b>not</b> the permit holder of record but <b>is</b> supplying an Affidavit of Consent from the permit holder.</p> <p><b>Affidavit of Consent:</b></p> <p><input type="checkbox"/> Enclosed. Because the applicant is <b>NOT</b> the permit holder of record, an Affidavit of Consent is being supplied that gives permission for the applicant to amend the permit; <i>or</i></p> <p><input type="checkbox"/> N/A. Not required because the applicant is the permit holder of record.</p>
--	--

T 10799

RECEIVED  
MAR 05 2009  
WATER RESOURCES DEPT  
SALEM, OREGON



**Before submitting your application to the Department, be sure you have:**

- Answered each question completely.
- Included all the required attachments.
- Provided original signatures for **all** named deed holders, or other parties, with an interest in the water right.
- Included a check payable to the Oregon Water Resources Department for the appropriate amount.

**11. SIGNATURES**

- **For Ground Water Registration Modification Applications only, check the appropriate one and sign the application in the signature box below:**



In accordance with OAR 690-382-0400(16)(a), **I (we) understand that prior to Department approval of a permanent modification and upon my receipt of a draft Preliminary Determination for the proposed modification, I (we) will be required [pursuant to OAR 690-382-0700(5)] to provide the following landownership information and evidence demonstrating that I (we) are authorized to pursue the modification:**

- (a) A **report of ownership and lien information** that has been prepared by a title company *within the last three months*;
- (b) A **copy of written notification** of the proposed modification provided by the applicant to **all** lien holders on the subject lands unless the report of ownership and lien information shows that a water right conveyance agreement has been recorded for the subject lands. *If a water right conveyance agreement has been recorded for the subject lands, a copy of the recorded agreement and a listing of the owner(s) of the lands at the time the agreement was recorded must be submitted; and*
- (c) If the applicant is **not both** the person named on the ground water registration or the assignee **and** the owner of the lands to which the registration is appurtenant, as identified in the report of ownership and lien information, then **either** of the following must be provided:
  - A) Notarized statements consenting to the modification by all persons, other than the applicant, who are named on the ground water registration or identified as landowners in the report of ownership and lien information or who are authorized representatives of an entity to whom the interest in the water right has been conveyed as identified in a water right conveyance agreement; **or**
  - B) Documentation demonstrating that the applicant is authorized to pursue the modification in the absence of consent of the persons named on the ground water registration or the assignee **and** the owner of the lands to which the registration is appurtenant.

**I (we) affirm that the applicant is a municipality, as defined in ORS 540.510(3)(b), and that the right is in the name of the municipality or a predecessor.** Therefore, pursuant to OAR 690-382-0400(16)(b), the applicant is **NOT** required to provide the above described report of ownership and lien information.

**I (we) affirm that the applicant is an entity with the authority to condemn property and is acquiring the property to which the ground water registration proposed for modification is appurtenant by condemnation.** Documentation is provided with this application supporting this statement. Therefore, pursuant to OAR 690-382-0400(16)(c), the applicant is **NOT** required to provide the above described report of ownership and lien information. (NOTE: Such an entity may only apply for recognition of a modification under this subsection if it has filed a condemnation action to acquire the property and deposited the funds with the court as required by ORS 35.265.)

- **For both Permit Amendment and Ground Water Registration Modification Applications, I (we) affirm that the information contained in this application is true and accurate.**

 applicant signature	Stephen Poage, Facilities Adm. name (print)	2/27/09 date
 applicant signature	 name (print)	 date



# Oregon

Theodore R. Kulongoski, Governor

## Water Resources Department

North Mall Office Building  
725 Summer Street NE, Suite A  
Salem, OR 97301-1266  
503-986-0900  
FAX 503-986-0904

September 30, 2009

Department of Corrections  
2575 Center Street  
Salem, OR 97301

REFERENCE: Ground Water Registration Modification T-10797, 10798, 10799, 10800

After examining your Ground Water Registration Modification (GR Mod) Applications, there are some problems that need to be resolved before we can continue processing. Please provide the following information and/or materials:

1. Need a notarized consent statement from Oregon State Hospital with regards to the four GR Mod Applications. The other alternative is to file a change in Certificate of Registration Assignment. The application form is available on our Department webpage.
2. If the lands the GR Mod Applications are proposing to transfer from have been sold and are currently under ownership other than the GR Mod applicants, the Department needs a notarized consent form from each landowner affected by the transfer.
3. The majority of the proposed lands affected by the GR Mod transfers are currently authorized by Certificate 68665. Parts of the Certificate 68665 associated with the from lands will need to be cancelled and the portions associated with the to lands will need to be either determined as supplemental, primary, or cancelled. This will require the notarized consent of the Certificate 68665 holder, Santiam Water Control District.
4. As the GR Mod Applications currently propose, the transfer of the Certificates of Registration creates an enlargement issue due to the authorized rate/duty and the number of proposed acres to be irrigated. There is also a 'layering' issue as the Applications propose to place two Certificates of Registration onto the same lands in conjunction with Certificate 68665. We will need to resolve these issues by either reducing acre size and/or creating supplemental rights.





# Oregon

Theodore R. Kulongoski, Governor

## Water Resources Department

North Mall Office Building  
725 Summer Street NE, Suite A  
Salem, OR 97301-1266  
503-986-0900  
FAX 503-986-0904

In order to resume and expedite processing of the Applications, I would suggest an appointment at our office to discuss your options in resolving the above deficiencies. You may contact me by telephone at 503-986-0898 or by e-mail at [Nichole.M.Hendricks@wrp.state.or.us](mailto:Nichole.M.Hendricks@wrp.state.or.us).

Sincerely,

Nikki Hendricks  
Transfer Specialist

cc: GR Modification T-10797, 10798, 10799, 10800  
Watermaster District #16

encl





Oregon Water Resources Department  
 725 Summer Street NE, Suite A  
 Salem, Oregon 97301-1271  
 (503) 986-0900  
 www.wrd.state.or.us

## Ground Water Review Form: Water Right Transfer

Transfer Application: T-10799  
Corrections

Applicant Name: Stephen Poage (Oregon Dept. of

Proposed Changes:  POA     APOA     SW→GW     RA  
 USE     POU     OTHER

Reviewer(s): Josh Hackett

Date of Review: Mar. 11, 2009

The information provided in the application is insufficient to evaluate whether the proposed transfer may be approved because:

- The water well reports provided with the application do not correspond to the water rights affected by the transfer.
- The application does not include water well reports or a description of the well construction details sufficient to establish the ground water body developed or proposed to be developed.
- Other \_\_\_\_\_

1. Will the proposed POA develop the same aquifer (source) as the existing authorized POA?

Yes     No    Comments: The current well (MARI 9609) is 187 feet deep and produces from the alluvial aquifer system. The proposed well will be ~200 feet deep and will likely produce from the Columbia River Basalt (CRB) aquifer system. Locally, the CRB exist at land surface to the southeast o the applicant's well and dip to the northwest. CRB was encountered in MARI 9609 at a depth of 164 feet and the top of the CRB surface has been mapped at ~130 feet below land surface northwest of the well (Gannett and Caldwell, 1998). Although MARI 9609 is completed in the CRB, the well casing is perforated above the basalt, indicating it produces from the alluvium. Because the proposed well is up dip from MARI 9609, it will likely encounter CRB at a shallower depth and will likely produce from the CRB aquifer system.

2. Is there more than one source developed under the right (e.g., basalt and alluvium)?  
 Yes     No. If yes, estimate the portion of the right supplied by each of the sources.  
 Comments: \_\_\_\_\_

3. a) Will this proposed change, at its maximum allowed rate of use, likely result in an increase in interference with **another ground water right**?  
 Yes     No    Comments: \_\_\_\_\_

b) If yes, would this proposed change, at its maximum allowed rate of use, likely result in **substantial interference with another groundwater right**?  
 Yes     No    Comments: \_\_\_\_\_

4. a) Will this proposed change, at its maximum allowed rate of use, likely result in an increase in interference with **another surface water source**?

Yes.  No Comments: \_\_\_\_\_

b) If yes, at its maximum allowed rate of use, what is the expected change in degree of interference with any **surface water sources** resulting from the proposed change?

Stream: \_\_\_\_\_  Minimal  Significant

Stream: \_\_\_\_\_  Minimal  Significant

Comments: \_\_\_\_\_

5. What conditions or other changes in the application are necessary to address any potential issues identified above:



Oregon Water Resources Department  
 725 Summer Street NE, Suite A  
 Salem, Oregon 97301-1271  
 (503) 986-0900  
 www.wrd.state.or.us

## Watermaster Review Form: Water Right Transfer

Transfer Application: T-1079910800

Review Due Date: \_\_\_\_\_

Applicant Name: DOC

Proposed Changes:  POU  POD  POA  USE  OTHER

Reviewer(s): MLM

Date of Review: Apr. 15, 2009

1. Do you have information suggesting that the water rights may be subject to forfeiture?  
 Yes  No If "Yes", describe the information and indicate if you intend to file a cancellation affidavit or if you need additional time to determine if a cancellation affidavit should be filed: NA - GR Mod.
2. Is there a history of regulation on the source that serves the right proposed for transfer that has involved the right and downstream water rights?  Yes  No Generally characterize the frequency of any regulation or explain why regulation has not occurred:  
 \_\_\_\_\_
3. Check here if it appears that downstream water rights benefit from return flows resulting from the current use of the right?  If you check the box, generally characterize the locations where the return flows likely occur and list the water rights that benefit most:  
 \_\_\_\_\_
4. Are there upstream water rights that would be affected by the proposed change?  
 Yes  No If "Yes", describe how the rights would be affected and list the rights most affected: \_\_\_\_\_
5. For POD changes and instream transfers, check here if there are channel losses between the old and new PODs or within the proposed instream reach?  If you check the box, describe and, if possible, estimate the losses: \_\_\_\_\_
6. Would distribution of water for the right after the proposed change result in regulation of other water rights that would not have occurred if use of the existing right was maximized?  
 Yes  No If "Yes", explain: \_\_\_\_\_
7. For POU changes, would the original place of use continue to receive water from the same source?  Yes  No  N/A If "Yes", explain: \_\_\_\_\_
8. For POU or USE changes, would use of the existing right at "full face value," result in the diversion of more water than can be used beneficially and without waste?  Yes  No If "Yes", explain: \_\_\_\_\_
9. Are there other issues not identified through the above questions?  Yes  No If "Yes", explain: These two transfers were reviewed together because if approved, the two GR's involved would be combined. The end result would be a water right with a rate of 1.14 cfs, a duty of 5.7 acre feet per acre for 141.6 acres.

10. What alternatives may be available for addressing any issues identified above: I suggest we discuss this with the applicant or their agent to figure out a solution to this.

11. Have headgate notices been issued for the source that serves the right?  Yes  No

12. What water control and measurement conditions should be included in the transfer:

<b>Measurement Devices</b>	<input type="checkbox"/> Present and should be maintained.	<input checked="" type="checkbox"/> Should be required prior to diverting water.	<input type="checkbox"/> May be required in the future.
<b>Headgates</b>	<input type="checkbox"/> Present and should be maintained.	<input type="checkbox"/> Should be required prior to diverting water.	<input type="checkbox"/> May be required in the future.



# Oregon

Theodore R. Kulongoski, Governor

## Water Resources Department

North Mall Office Building  
725 Summer Street NE, Suite A  
Salem, OR 97301-1266  
503-986-0900  
FAX 503-986-0904

March 10, 2009

OR DEPARTMENT OF CORRECTIONS  
STEPHEN POAGE  
2575 CENTER ST NE  
SALEM OR 97310

Reference: Application T- 10799

On March 5, 2009, we received your water right Transfer application. The \$500.00 fee has been paid by Invoice #4587.

By copy of this letter, we are asking the Watermaster for a report regarding the potential for injury to existing water rights which may be caused by the requested change.

Your application will be examined to determine whether additional information is needed. We will notify you if further information or corrections to the application or map are required.

You may not use water for the new use, in the new place of use or from the new point of appropriation until a final order approving recognition of the ground water registration modification application has been issued by the Department. If the land is sold before the modification is approved, the buyer's consent to the modification will be required unless a recorded deed or other legal document clearly established that the ground water registration was not conveyed in the sale.

If you have any questions, please contact the Transfer Section at (503)986-0883.

cc: Watermaster Dist. #16 (via e-mail)  
Groundwater (via e-mail)  
Santiam Water Control District

enclosure





# Oregon

Theodore R. Kulongoski, Governor

## Water Resources Department

725 Summer Street NE, Suite A  
Salem, OR 97301-1271  
503-986-0900  
FAX 503-986-0904

### Notice of Application for Water Right Transfer, Temporary Transfer, or Permit Amendment 03/17/09

The Department seeks comment on the recently-filed application listed below. Any person may comment on the application. Comments must be received by the Department within 30 days of the date of this notice. The Director may presume that the transfer would be allowed by, and compatible with comprehensive plans unless an affected local government informs the Director otherwise within 30 days of this notice.

County: MARION  
Transfer: 10799  
Water Right: CERT GR-689  
Priority Date: 1947  
Name: OR DEPARTMENT OF CORRECTIONS  
Address: 2575 CENTER ST SALEM OR 97301  
Change: USE/POU/POA  
Source: WELL  
Authorized POA: T8S R2W 5  
Proposed POA: T8S R2W 5  
Authorized POU: T8S R2W 8  
Proposed POU: T8S R2W 4, 5, 8, 9  
Authorized USE: DOMESTIC  
Proposed USE: IRRIGATION

The holder of a water right may apply to permanently change an existing water use subject to transfer. A transfer application may involve any of the following changes: Point of diversion or appropriation (POD; POA); Additional point of diversion or appropriation (APOD; APOA); Historic POD (HIST); Place of use (POU); Character of use (USE); Instream (ISWR); Substitution (SUB); or Exchange (EXCH).

The holder of a water right subject to transfer may request to temporarily change the place of use of the water for up to 5 years and, if necessary to convey the water, to temporarily change the point of diversion or appropriation.

The holder of a water right permit may apply to change a point of diversion (POD) or appropriation (POA) or to change the place of use (POU).

Any person who provides comments within the comment period will receive a copy of the Department's preliminary determination of whether the application should be approved or rejected after the Department has completed a review of the application and will be provided an opportunity to protest the application and preliminary determination at that time. Comments should be sent to the Transfers Section at the Department's Salem office.



**Oregon Water Resources Department**  
 725 Summer Street NE, Suite A  
 Salem Oregon 97301-1266  
 (503) 986-0900  
 www.wrd.state.or.us

# Application for Permit Amendment or Ground Water Registration Modification

*Please type or print legibly in dark ink. If your application is incomplete or inaccurate, we will return it to you. If any requested information does not apply to your application, insert "N/A" to indicate Not Applicable. As you complete this form, please refer to notes and guidance included on the application. A summary of review criteria and procedures that are generally applicable to these applications is available at [www.wrd.state.or.us/OWRD/PUBS/forms.shtml](http://www.wrd.state.or.us/OWRD/PUBS/forms.shtml).*

## 1. TYPE OF APPLICATION

Please check **one** of the following:

Permit Amendment                       Ground Water Registration Modification

## 2. APPLICANT INFORMATION

Name: State of Oregon – Department of Corrections, Stephen Poage, Facilities Administrator \_\_\_\_\_  
First Last

Address: 2575 Center Street \_\_\_\_\_  
 \_\_\_\_\_  
Salem, Oregon 97301 \_\_\_\_\_  
City State Zip

Phone: (503)934-1022 \_\_\_\_\_  
Home Work Other

Fax: (503)378-6536 \_\_\_\_\_ E-Mail address: \_\_\_\_\_

## 3. AGENT INFORMATION

*(The agent listed is authorized to represent the applicant in all matters relating to this application.)*

Name: \_\_\_\_\_  
First Last

Address: \_\_\_\_\_  
 \_\_\_\_\_  
City State Zip

Phone: \_\_\_\_\_  
Home Work Other

Fax: \_\_\_\_\_ E-Mail address: \_\_\_\_\_

RECEIVED

MAR 05 2009

T 10799

WATER RESOURCES DEPT  
SALEM, OREGON

- If an agent is listed above, please check **one** of the following:
  - Please send all correspondence to Agent. Send *copies* of correspondence to Applicant; **or**
  - Please send all correspondence to Applicant. Send *copies* of correspondence to Agent.

**Permit Amendments**

- If you propose to amend multiple permits under this application, a **separate set of pages 3 through 7** must be provided for **each** permit. (**NOTE: Concurrent changes to a water right must be filed separately on a transfer application.**)

**Ground Water Registration Modifications**

- You may propose modification of **only one ground water registration per application**, unless in accordance with OAR 690-382-0300(2), the ground water registrations to be modified are layered. (**NOTE: Concurrent changes to a water right must be filed separately on a transfer application.**)

**4. TYPE OF AMENDMENT OR MODIFICATION PROPOSED**

Please check **all** of the following that apply:

Point of Diversion or Appropriation	Place of Use	Character of Use
<input checked="" type="checkbox"/> <b>Change</b> (The old point of diversion or appropriation will <b>not</b> be used for the portion of the water right affected by the amendment or modification.)  <input type="checkbox"/> <b>Additional</b> (Both the old <b>and</b> new points of diversion or appropriation will be used for the portion of the water right affected by the amendment or modification.)  <p style="text-align: center;"><i>Not Available for Ground Water Registrations</i></p> <input type="checkbox"/> <b>Surface Water to Ground Water</b> (A new point of appropriation will be used <b>instead of</b> the old point of diversion. The old point of diversion will <b>not</b> be used.)	<input checked="" type="checkbox"/> <b>All of the Permit or Registration will be exercised at a different location than currently authorized</b> (Use of water at the current authorized location will be discontinued.)  <input type="checkbox"/> <b>Only a portion of the Permit or Registration will be exercised at a different location than currently authorized</b> (Use of water at a <u>portion</u> of the current authorized location will be discontinued.)	<p style="text-align: center;"><i>Not Available for Permit Amendments</i></p> <p><b>Change existing authorized use to the following proposed <u>new</u> use:</b></p> <input checked="" type="checkbox"/> <b>Irrigation</b> <input type="checkbox"/> <b>Municipal</b> <input type="checkbox"/> <b>Quasi-municipal</b> <input type="checkbox"/> <b>Commercial</b> <input type="checkbox"/> <b>Industrial</b> <input type="checkbox"/> <b>Domestic</b> (indicate number of households): _____ <input type="checkbox"/> <b>Other</b> _____

T 10799

- Reason(s) for amendment/modification(s): The Oregon Legislature ordered DOC to sell up to 700 acres of land in the Mill Creek complex. In addition, there is no longer any need for domestic use from the wells. New wells will be constructed on land being retained and will be used for irrigation purposes only. \_\_\_\_\_

RECEIVED  
MAR 05 2009

**5. CURRENT PERMIT OR REGISTRATION INFORMATION**

Permit or Registration to be Amended/Modified (*check and complete one of the following*):

<input type="checkbox"/>	Permit to be Amended:	_____	_____
		Permit Number	Current Completion Date of Permit
<input checked="" type="checkbox"/>	Ground Water Registration to be Modified:	GR-691 _____	<i>NOTE: Concurrent changes to a water right must be filed separately on a transfer application.</i>
		Ground Water Registration Number	

Name on Permit or Registration: State of Oregon, Oregon State Hospital \_\_\_\_\_

County: Marion \_\_\_\_\_

Authorized Use(s) to be affected by this Amendment/Modification: Domestic

Priority Date(s): Dec 1947 \_\_\_\_\_

*If there are multiple Priority Dates identified on the Permit or Registration, any information provided on pages 4 through 7 must identify which priority date is associated with each of the authorized and proposed points of diversion or appropriation and places of use.*

All Source(s) of Water to be affected by this Amendment/Modification: Pump Well #3 \_\_\_\_\_

Tributary to: West Fork Little Pudding River \_\_\_\_\_

*If there are multiple Sources listed on the Permit or Registration, any information provided on pages 4 through 7 must identify which source is associated with each of the authorized and proposed points of diversion or appropriation and places of use.*

**For an application proposing a Change in Place of Use or Character of Use:**

Are there any other "Layered" Water Rights, Permits, or Ground Water Registrations issued for Irrigation purposes that are appurtenant to the same place of use as the Permit or Registration being Amended/Modified?  Yes  No  N/A -No Change in Use or Place of Use

If "Yes", pursuant to ORS 540.510, OAR 690-380-2240 and OAR 690-382-0200, the other "layered" water uses subject to transfer must either change concurrently or be cancelled, except as provided in OAR 690-380-2240(5).

Remarks: \_\_\_\_\_ T 10799

RECEIVED

MAR 05 2009

WATER RESOURCES DEPT  
SALEM, OREGON

STATE OF TEXAS, COUNTY OF DALLAS

Know all men by these presents, that I, the undersigned, do hereby certify that the within and foregoing is a true and correct copy of the original as the same appears from the records of the County of Dallas, State of Texas.

Witness my hand and seal of office this 1st day of January, 1901.

County Clerk of Dallas

Attest my hand and seal of office this 1st day of January, 1901.

County Clerk of Dallas

- The following information **must be provided** only for those points of diversion or appropriation that **are involved in the permit amendment or ground water registration modification** (i.e., list only the portion of the permit/registration you propose to amend/modify.) Attach additional pages as necessary.

Government lot and donation land claim numbers must be included in the tables below **only** if the information is reflected on the existing permit or ground water registration.

**Location of Existing Authorized Point(s) of Diversion or Appropriation to be Changed:**

(i.e., the allowed point(s) of diversion/appropriation that will be affected by the proposed amendment/modification, the "FROM" point(s) of diversion/appropriation)

If Ground Water, OWRD Well Log ID No. (or Well ID Tag No. L-____)	Source and Priority Date	Township	Range	Mer	Sec	¼ ¼	Tax Lot, DLC or Gov't Lot	Survey Coordinates (coordinates from a recognized survey corner)
None	Well 3-Dec. 1947	8 S	2 W	W M	5	SENW	TL2000	3020'N & 2100'E from SW Corner Section 5

- Does the permit/registration being amended/modified involve a ground water source(s)?  
 Yes       No (Surface water source only.)

If "Yes", for each authorized point of appropriation (well) involved, you must either:

A. Supply a copy of the well log(s) for each point of appropriation that is **clearly labeled** and associated with the corresponding well in the table above and on the accompanying application map.

(NOTE: You may search for well logs on the Department's website at: [www.wrd.state.or.us](http://www.wrd.state.or.us))

**or**

B. If a well log is **not** available, you must describe the construction of the authorized point of appropriation by completing the table below. Attach additional copies as necessary.

**Construction of Existing Authorized Point(s) of Appropriation – (Only needed if no well log is available.)**

Wells in this listing must be **clearly tied** to corresponding well location(s) described in the table above and shown on the accompanying application map.

OWRD Well No. as identified in table above	Diameter	Type and size of casing	No. of feet of casing	Intervals casing is perforated (in feet)	Seal depth	Est. depth to water	Est. depth to water bearing stratum	Type of access port or measuring device	Total well depth
	10"	Steel-10"	138'	27'-135'	Unk	20'	20'	Plug	187'

WATER RESOURCES DEPT  
SALEM, OREGON

T 10799

... ..  
... ..  
... ..

... ..

... ..

... ..

... ..

... ..

... ..

... ..

... ..

... ..

- The following information **must be provided** only for those places of use that **are involved in the permit amendment or ground water registration modification (i.e., list only the portion of the permit/registration you propose to amend/modify.)** Attach additional pages as necessary.

Government lot and donation land claim numbers must be included in the tables below **only** if the information is reflected on the existing permit or ground water registration.

**Location of Existing Authorized Place of Use to be Affected:**

(i.e., the allowed lands that will be affected by the proposed amendment/modification, the "FROM" lands)

Source and Priority Date	Township	Range	Mer	Sec	¼ ¼ Section	Tax Lot, DLC or Gov't Lot	Acres (if applicable)
Well 3- Dec 1947	8 S	2 W	WM	8	SE NW	1900/104	
					SW NE	"	
					NE SW	104	
					NW SE	104	

RECEIVED  
 MAR 05 2009  
 WATER RESOURCES DEPT  
 SALEM, OREGON

T 10799



at the time of the ...  
in the ...  
...

...

...

**6. PROPOSED PERMIT AMENDMENT OR REGISTRATION MODIFICATION**

- Describe proposed changes to the permit or registration involving point(s) of diversion and/or appropriation. Survey coordinates described below should accurately correspond to the points shown on the accompanying application map. Attach additional pages as necessary.

**Location of Proposed Point(s) of Diversion or Appropriation:** (i.e., the "TO" point(s) of diversion/appropriation)  
 (NOTE: Complete this table **only** if a Change in Point of Diversion or Appropriation is being proposed.)

Source	Township	Range	Mer	Sec	¼ ¼ Section	Tax Lot, DLC or Gov't Lot	Survey Coordinates (coordinates from a recognized survey corner)
Well R3	8 S	2 W	WM	5	SE SE	TL 100	1160'N & 4970'E from the SW Corner Section 5

- If there are proposed point(s) of appropriation (wells) listed in the table above, are the well(s) already constructed?  Yes  No  N/A - No proposed well(s) listed above.

If "Yes", attach and clearly label the corresponding well log(s) for each proposed well, or if well log(s) are **not** available, describe the construction of the well(s) using the table below.

(NOTE: You may search for well logs on the Department's website at: [www.wrd.state.or.us](http://www.wrd.state.or.us))

If "No", describe the anticipated construction for the proposed well(s) in the following table:

**Construction of Proposed Point(s) of Appropriation or Well(s):**

Well numbers in this listing must be clearly tied to corresponding well location(s) described in the table above and shown on the accompanying application map.

Well already built? (Yes/No)	If an existing well, OWRD Well Log ID No. (or Well ID Tag No. L- )	Diameter	Type and size of casing	No. of feet of casing	Intervals casing is perforated (in feet)	Seal depth	Est. depth to water	Est. depth to water bearing stratum	Type of access port or measuring device	Total well depth
No		12"	Steel; 10-12"	100'+	100- 200'	50-100'	20'	20'	Access Port	200'

RECEIVED

MAR 05 2009

WATER RECORDS SECTION  
 SALEM, OREGON

T 10799

- Describe proposed changes to the permit or registration involving place of use. Information described below should accurately correspond to the proposed place of use shown on the accompanying application map. Attach additional pages as necessary.

**Location of Proposed Place of Use:** (i.e., the "TO" lands)

(NOTE: Complete this table only if a Change in Place of Use is being proposed.)

Source	Township	Range	Mer	Sec	¼ ¼ Section	Tax Lot, DLC or Gov't Lot	Acres (if applicable)
Well R3	8 S	2 W	WM	4	NW SW	TL100	8.4
					SW SW	"	30.0
				5	NE SE	"	13.8
					SW SE	"	9.6
					SE SE	"	39.8
				8	NE NE	"	32.0
					NW NE	"	5.4
					SE NE	"	0.9
				9	NW NW	"	1.7
						Total	141.6

Remarks: Well R3 to be used in conjunction with Well R4 to provide sufficient water to irrigate the 141.6 acres involved. \_\_\_\_\_

T 10799

1919. The first of these was the...  
at a...  
...

...  
...  
...

...  
...  
...

...  
...  
...

...  
...  
...

...  
...  
...

...  
...  
...

...  
...  
...

...  
...  
...

...  
...  
...

**7. AFFECTED DISTRICTS AND LOCAL GOVERNMENTS**

- Are any of the Permit(s) or Registration(s) proposed for amendment/modification located within or served by an irrigation or other water district?  Yes  No
- Will any of the Permit(s) or Registration(s) be located within or served by an irrigation or other water district after the proposed amendment/modification?  Yes  No
- Is water for any of the Permit(s) or Registration(s) supplied under a water service agreement or other contract for stored water with a federal agency?  Yes  No

If "Yes", for any of the above, list the name and mailing address of the district and/or agency:

Santiam Water Control District, 284 E. Water St., Stayton, OR 97383  
\_\_\_\_\_  
\_\_\_\_\_  
\_\_\_\_\_

- List the name and mailing address of all affected local governments (e.g., county, city, municipal corporation, and tribal governments within whose jurisdiction the right(s) are located).

City of Salem  
\_\_\_\_\_  
\_\_\_\_\_  
\_\_\_\_\_

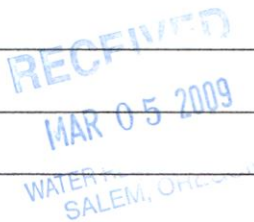

**8. PERMIT HOLDER OF RECORD**

This section is to be completed only for Permit Amendment applications.

N/A – This is a Ground Water Registration Modification application.

- Is the applicant the permit holder of record?  Yes  No

If "No", the applicant must either:

A. Be assigned as a permit holder of record by submitting a completed **Request for Assignment** form and the required statutory fee for an assignment;

**or**

B. Submit an **Affidavit of Consent** from the permit holder of record that gives permission for the applicant to amend the permit.

T 10799

**9. LAND OWNERSHIP**

**If for a Permit Amendment proposing a Change in Place of Use:**

- Does the permit holder of record own or control the land **TO** which the place of use is being moved?  Yes  No

*If "No", the owner of the land **TO** which the place of use is being moved must be assigned to the permit as a permit holder of record by submitting a completed **Request for Assignment** form and the required statutory fee for an assignment.*

- Check one of the following:
  - The permit holder of record will be responsible for completion of the proposed changes after the final order is issued. All notices and correspondence should be sent to the permit holder of record.
  - The applicant will remain responsible for completion of changes. Notices and correspondence should continue to be sent to the applicant and applicant's agent.

**If for a Ground Water Registration Modification:**

- Does the applicant own the lands **FROM** which the registration is being moved?  Yes  No

*If "No", provide the following information:*

Names of Current Landowner(s): \_\_\_\_\_

First

Last

Address: \_\_\_\_\_

City

State

Zip

- Does the applicant own the lands **TO** which the registration is being moved?  Yes  No

*If "No", provide the following information:*

Names of Receiving Landowner(s): \_\_\_\_\_

First

Last

Address: \_\_\_\_\_

City

State

Zip

- Check one of the following:
  - The receiving landowner will be responsible for completion of the proposed changes after the final order is issued. All notices and correspondence should be sent to this landowner.
  - The applicant will remain responsible for completion of changes. Notices and correspondence should continue to be sent to the applicant and applicant's agent.

**RECEIVED**  
MAR 05 2009

10799

## 10. ATTACHMENTS

*Check each of the following attachments included with this application.  
The application will be returned if all required attachments are not included.*

<p><b>Map:</b></p> <p><input checked="" type="checkbox"/> A map meeting the requirements of OAR 690-380-3100 must be included but need <b>not</b> be prepared by a Certified Water Right Examiner.</p> <p><b>Land Use Information Form:</b></p> <p><input checked="" type="checkbox"/> Enclosed; <i>or</i></p> <p><input type="checkbox"/> Not required if <b>all</b> of the following are met:</p> <ul style="list-style-type: none"><li>① In EFU zone or irrigation district;</li><li>② Change in place of use only;</li><li>③ No structural changes needed, including diversion works, delivery facilities, other structures; <i>and</i></li><li>④ Irrigation only.</li></ul> <p><b>Water Well Reports/Well Logs:</b></p> <p><input type="checkbox"/> The application involves a change in point of appropriation or change from surface water to ground water and copies of all water well reports are attached.</p> <p><input checked="" type="checkbox"/> Water well reports are not available and a description of construction details including well depth, static water level, and information necessary to establish the ground water body developed or proposed to be developed is attached.</p> <p><input type="checkbox"/> N/A. The application does <b>not</b> involve a change in point of appropriation or a change from surface water to ground water, so water well reports are <b>not</b> required.</p>	<p><b>Fees:</b></p> <p><input checked="" type="checkbox"/> Amount enclosed: \$ <u>500.00</u> See the Department's Fee Schedule at <a href="http://www.wrd.state.or.us/OWRD/PUBS/forms.shtml">www.wrd.state.or.us/OWRD/PUBS/forms.shtml</a> or call (503) 986-0900.</p> <p><b><u>For Permit Amendments Only...</u></b></p> <p><b>Request for Assignment:</b></p> <p><input type="checkbox"/> Enclosed. The applicant is <b>NOT</b> the permit holder of record and needs to be assigned to the permit; <b>OR</b> the landowner of the proposed place of use is <b>NOT</b> the permit holder of record and needs to be assigned to the permit. <i>The Request for Assignment form is available online at: <a href="http://www.wrd.state.or.us/OWRD/PUBS/forms.shtml">www.wrd.state.or.us/OWRD/PUBS/forms.shtml</a>; <i>or</i></i></p> <p><input type="checkbox"/> N/A. The applicant is the permit holder of record and owns or controls the proposed place of use; <b>OR</b> the applicant is <i>not</i> the permit holder of record but <b>is</b> supplying an Affidavit of Consent from the permit holder.</p> <p><b>Affidavit of Consent:</b></p> <p><input type="checkbox"/> Enclosed. Because the applicant is <b>NOT</b> the permit holder of record, an Affidavit of Consent is being supplied that gives permission for the applicant to amend the permit; <i>or</i></p> <p><input type="checkbox"/> N/A. Not required because the applicant is the permit holder of record.</p>
---	---

T 10799

RECEIVED

MAR 05 2009

WATER RESOURCES DEPT  
SALEM, OREGON

**Before submitting your application to the Department, be sure you have:**

- Answered each question completely.
- Included all the required attachments.
- Provided original signatures for **all** named deed holders, or other parties, with an interest in the water right.
- Included a check payable to the Oregon Water Resources Department for the appropriate amount.

**11. SIGNATURES**

- **For Ground Water Registration Modification Applications only, check the appropriate one and sign the application in the signature box below:**

In accordance with OAR 690-382-0400(16)(a), I (we) understand that prior to Department approval of a permanent modification and upon my receipt of a draft Preliminary Determination for the proposed modification, I (we) will be required [pursuant to OAR 690-382-0700(5)] to provide the following landownership information and evidence demonstrating that I (we) are authorized to pursue the modification:

- (a) A report of ownership and lien information that has been prepared by a title company *within the last three months*;
- (b) A copy of written notification of the proposed modification provided by the applicant to **all** lien holders on the subject lands unless the report of ownership and lien information shows that a water right conveyance agreement has been recorded for the subject lands. *If a water right conveyance agreement has been recorded for the subject lands, a copy of the recorded agreement and a listing of the owner(s) of the lands at the time the agreement was recorded must be submitted; and*
- (c) If the applicant is **not both** the person named on the ground water registration or the assignee **and** the owner of the lands to which the registration is appurtenant, as identified in the report of ownership and lien information, then **either** of the following must be provided:
  - A) Notarized statements consenting to the modification by all persons, other than the applicant, who are named on the ground water registration or identified as landowners in the report of ownership and lien information or who are authorized representatives of an entity to whom the interest in the water right has been conveyed as identified in a water right conveyance agreement; **or**
  - B) Documentation demonstrating that the applicant is authorized to pursue the modification in the absence of consent of the persons named on the ground water registration or the assignee **and** the owner of the lands to which the registration is appurtenant.

I (we) affirm that the applicant is a municipality, as defined in ORS 540.510(3)(b), and that the right is in the name of the municipality or a predecessor. Therefore, pursuant to OAR 690-382-0400(16)(b), the applicant is **NOT** required to provide the above described report of ownership and lien information.

I (we) affirm that the applicant is an entity with the authority to condemn property and is acquiring the property to which the ground water registration proposed for modification is appurtenant by condemnation. Documentation is provided with this application supporting this statement. Therefore, pursuant to OAR 690-382-0400(16)(c), the applicant is **NOT** required to provide the above described report of ownership and lien information. (NOTE: Such an entity may only apply for recognition of a modification under this subsection if it has filed a condemnation action to acquire the property and deposited the funds with the court as required by ORS 35.265.)

- **For both Permit Amendment and Ground Water Registration Modification Applications, I (we) affirm that the information contained in this application is true and accurate.**

 applicant signature	Stephen Poage, Facilities Adm. name (print)	2/27/09 date
 applicant signature	 name (print)	 date

RECEIVED

MAR 05 2009

T 10799





# Oregon Water Resources Department Land Use Information Form

THIS FORM IS NOT REQUIRED IF: 1) water is to be diverted, conveyed, and/or used only on federal lands; or 2) the application is for a water-right transfer, allocation of conserved water, exchange, permit amendment, or ground water registration modification, and all of the following apply: a) only the place of use is proposed for change, b) there are no structural changes, c) the use of water is for irrigation, and d) the use is located in an irrigation district or exclusive farm-use zone.

Applicant Name: STATE OF OREGON - DEPARTMENT OF CORRECTION - STEPHEN POASE  
Mailing Address: 2575 CENTER ST. FACILITIES ADMIN.  
City: SALEM State: OR Zip: 97301 Day Phone: (503) 934-1022

## A. Land and Location

Please include the following information for all tax lots where water will be diverted (taken from its source), conveyed (transported), or used. Applicants for municipal use, or irrigation uses within irrigation districts may substitute existing and proposed service-area boundaries for the tax-lot information requested below.

Township	Range	Section	¼ ¼	Tax Lot #	Plan Designation (e.g. Rural Residential/RR-5)	Water to be:			Proposed Land Use:
85	2W	5,6,7,8		100/104	<del>TL 100, 104</del>	<input checked="" type="checkbox"/> Diverted	<input checked="" type="checkbox"/> Conveyed	<input checked="" type="checkbox"/> Used	IRR.
						<input type="checkbox"/> Diverted	<input type="checkbox"/> Conveyed	<input type="checkbox"/> Used	
						<input type="checkbox"/> Diverted	<input type="checkbox"/> Conveyed	<input type="checkbox"/> Used	
						<input type="checkbox"/> Diverted	<input type="checkbox"/> Conveyed	<input type="checkbox"/> Used	

List all counties and cities where water is proposed to be diverted, conveyed, or used. MARION

## B. Description of Proposed Use

Type of application to be filed with the Water Resources Department:

- Permit to Use or Store Water
- Water-Right Transfer
- Exchange of Water
- Allocation of Conserved Water
- Limited Water Use License
- Permit Amendment or Ground Water Registration Modification

Source of water: Reservoir/Pond  Ground Water  Surface Water (name) \_\_\_\_\_

Estimated quantity of water needed: 800  cubic feet per second  gallons per minute  acre-feet

Intended use of water:  Irrigation  Commercial  Industrial  Domestic for \_\_\_\_\_ household(s)  
 Municipal  Quasi-municipal  Instream  Other \_\_\_\_\_

Briefly describe: Four original Groundwater Registrations are being changed from domestic & irrigation uses to irrigation for different land than originally. The revised places of use are on land to be retained & irrigated in the Mill Creek park area.

Note to applicant: If the Land Use Information Form cannot be completed while you wait, please have a local government representative sign the receipt below and include it with the application filed with the Water Resources Department.

## Receipt for Request for Land Use Information

State of Oregon Water Resources Department  
725 Summer Street NE, Suite A

RECEIVED  
MAR 05 2009  
WATER RESOURCES DEPT  
SALEM, OREGON

T 10799

## For Local Government Use Only

The following section must be completed by a planning official from each county and city listed unless the project will be located entirely within the city limits. In that case, only the city planning agency must complete this form.

This deals only with the local land-use plan. Do not include approval for activities such as building or grading permits.

### Please check the appropriate box below and provide the requested information

Land uses to be served by proposed water uses (including proposed construction) are allowed outright or are not regulated by your comprehensive plan. Cite applicable ordinance section(s): SRC 160.090 (a).

Land uses to be served by proposed water uses (including proposed construction) involve discretionary land-use approvals as listed in the table below. (Please attach documentation of applicable land-use approvals which have already been obtained. Record of Action/land-use decision and accompanying findings are sufficient.)

**If approvals have been obtained but all appeal periods have not ended, check "Being pursued".**

Type of Land-Use Approval Needed (e.g. plan amendments, rezones, conditional-use permits, etc.)	Cite Most Significant, Applicable Plan Policies & Ordinance Section References	Land-Use Approval:	
		<input type="checkbox"/> Obtained <input type="checkbox"/> Denied	<input type="checkbox"/> Being pursued <input type="checkbox"/> Not being pursued
		<input type="checkbox"/> Obtained <input type="checkbox"/> Denied	<input type="checkbox"/> Being pursued <input type="checkbox"/> Not being pursued
		<input type="checkbox"/> Obtained <input type="checkbox"/> Denied	<input type="checkbox"/> Being pursued <input type="checkbox"/> Not being pursued
		<input type="checkbox"/> Obtained <input type="checkbox"/> Denied	<input type="checkbox"/> Being pursued <input type="checkbox"/> Not being pursued
		<input type="checkbox"/> Obtained <input type="checkbox"/> Denied	<input type="checkbox"/> Being pursued <input type="checkbox"/> Not being pursued

Local governments are invited to express special land-use concerns or make recommendations to the Water Resources Department regarding this proposed use of water below, or on a separate sheet.

Agricultural use allowed as permitted use per  
SRC 160.090 (a).

Name: BRYAN COLBOURNE Title: SENIOR PLANNER  
 Signature: Bryan Colbourne Phone: 503-588-6173 Date: 3/4/09  
 Government Entity: CITY OF SALEM

**Note to local government representative:** Please complete this form or sign the receipt below and return it to the applicant. If you sign the receipt, you will have 30 days from the Water Resources Department's notice date to return the completed Land Use Information Form or WRD may presume the land use associated with the proposed use of water is compatible with local comprehensive plans.

### Receipt for Request for Land Use Information

Applicant name: \_\_\_\_\_

City or County: \_\_\_\_\_ Staff contact: \_\_\_\_\_

Signature: \_\_\_\_\_ Phone: \_\_\_\_\_ Date: \_\_\_\_\_

RECEIVED  
T 10799  
MAR 05 2009  
WATER RESOURCES  
SALEM, OR



**State of Oregon**  
**Water Resources Department**  
 725 Summer Street NE, Suite A  
 Salem OR 97301-1266  
 Kim Hall 503-986-0923

## INVOICE

To: DEPARTMENT OF CORRECTIONS  
 ACCOUNTING UNIT RM 207 A  
 2575 CENTER STREET NE  
 SALEM, OREGON 97301

Invoice No.: **4587**  
 Date: **03/06/09**  
 Terms: **Net 30 days**  
 Amount: **\$2,000.00**

PLEASE REFERENCE INVOICE NO  
 WHEN SENDING IN PAYMENT.

Description	Unit Quantity	Unit Price	Total
APPLICATION FEES	4	500.00	\$2000.00
PURCHASE ORDER # 166179.OP			
T10797, T10798, T10799, T10780			

FILE COPY

T 10799

**Total** **\$2000.00**

For SFMS Agencies

<u>Vendor Number</u>	<u>SFX</u>	<u>PCA</u>	<u>Agency Obj</u>	<u>AY</u>	<u>Cash Account</u>	<u>Tcodes</u>	<u>Amount</u>
AR004587	001	46111	0205	09		176	2000.00

STATE OF OREGON  
DEPARTMENT OF CORRECTIONS  
PURCHASE ORDER

Order No. - 166179 OP  
Date - 02/26/09  
Brn/Plt - 04021000

SHIP TO:

DEPARTMENT OF CORRÉCTIONS  
BRENTWOOD BLDG  
1793 13TH ST SE  
SALEM OR 97302

BILL TO:

DEPARTMENT OF CORRECTIONS  
ACCOUNTING UNIT  
2575 CENTER ST NE  
SALEM OR 97301-4667

*Accounting Unit Rm 207A*



VENDOR:

OREGON WATER RESOURCES DEPARTMENT  
725 SUMMER ST NE STE A  
SALEM OR 97301-0900

CONDITIONS: Payment will be made only from ORIGINAL or CERTIFIED AS ORIGINAL invoice. In addition to the conditions as stated hereon, this order is subject to conditions stated in the invitation to bid, Oregon Revised Statutes, the terms and conditions attached and by this reference made a part hereof.

QUOTED BY :  
SHIPPING FOB : Service Call  
DELIVERY DATE: 03/02/09

NOTE: Order number must be marked clearly on outside of shipping cartons or order may be rejected.

Line	Description	Quantity	UM	Unit Price	Total Price
1	Application Fee to relocate wells.	2000	EA	1.0000	2,000.00

OPEN PURCHASE FOR MISCELLANEOUS PARTS, MATERIALS, AND SUPPLIES UNTIL 06/30/2009.

**FILE COPY**

**RECEIVED**

MAR 03 2009

WATER RESOURCES DEPT  
SALEM, OREGON

*T 10799*

Total Order: 2,000.00

Req No 257399 OR

*[Signature]*  
X  
Authorized Purchasing Agent  
CRAIG HEILMAN  
(503) 373-7508  
Fax # (503) 371-3161  
mailto:craig.l.heilman@doc.state.or.us

STATE OF OREGON  
**WATER RESOURCES DEPARTMENT**

RECEIPT # **96152**

725 Summer St. N.E. Ste. A  
 SALEM, OR 97301-4172  
 (503) 986-0900 / (503) 986-0904 (fax)

INVOICE # **AR 004587**

RECEIVED FROM: OR Dept of Corrections  
 BY: \_\_\_\_\_

APPLICATION	
PERMIT	
TRANSFER	<u>see below</u>

CASH:  CHECK:#  1130918 OTHER: (IDENTIFY)

TOTAL REC'D: \$ 2000.00

**1083 TREASURY 4170 WRD MISC CASH ACCT**

0407	COPIES	\$
	OTHER: (IDENTIFY)	\$
0243	I/S Lease	
	0244 Muni Water Mgmt. Plan	
	0245 Cons. Water	

**4270 WRD OPERATING ACCT**

	MISCELLANEOUS	<u>pcr 4/6/11 T-10797 500.00</u>	
0407	COPY & TAPE FEES	<u>T-10798 500.00</u>	\$
0410	RESEARCH FEES	<u>T-10799 500.00</u>	\$
0408	MISC REVENUE: (IDENTIFY)	<u>T-10799 500.00</u>	\$
TC162	DEPOSIT LIAB. (IDENTIFY)	<u>10800</u>	\$
0240	EXTENSION OF TIME		\$
	<b>WATER RIGHTS:</b>		
		<b>EXAM FEE</b>	<b>RECORD FEE</b>
0201	SURFACE WATER	\$	0202 \$
0203	GROUND WATER	\$	0204 \$
0205	TRANSFER	<u>\$ 2000.00</u>	
	<b>WELL CONSTRUCTION</b>	<b>EXAM FEE</b>	<b>LICENSE FEE</b>
0218	WELL DRILL CONSTRUCTOR	\$	0219 \$
	LANDOWNER'S PERMIT		0220 \$
	OTHER (IDENTIFY)		

**0536 TREASURY 0437 WELL CONST START FEE**

0211	WELL CONST START FEE	\$	CARD #
0210	MONITORING WELLS	\$	CARD #
	OTHER (IDENTIFY)		

**0607 TREASURY 0467 HYDRO ACTIVITY LIC NUMBER**

0233	POWER LICENSE FEE (FW/WRD)		\$
0231	HYDRO LICENSE FEE (FW/WRD)		\$
	HYDRO APPLICATION		\$

**TREASURY OTHER / RDX**

FUND	TITLE	
OBJ. CODE	VENDOR #	
DESCRIPTION		\$

RECEIPT: **96152**

DATED: 4/15/09 BY: S. Bell

Distribution - White Copy - Customer, Yellow Copy - Fiscal, Blue Copy - File, Buff Copy - Fiscal

STATE OF OREGON REMITTANCE ADVICE

TO SIGN UP FOR DIRECT DEPOSIT PAYMENT SERVICE AND RECEIVE CONVENIENT,  
ELECTRONIC PAYMENTS, LOG-ON TO <http://egov.oregon.gov/DAS/SCD/SFMS/ach.shtml>  
ON THE INTERNET. CLICK ON: FORMS AND BROCHURES THEN SELECT DIRECT  
DEPOSIT (ACH) AUTHORIZATION FORM.

WARRANT NO.  
121130918

DEPARTMENT OF CORRECTIONS

(503) 945-7151 EXT.

INVOICE NO.	INVOICE DATE	INVOICE DESCRIPTION	AGY	DOCUMENT	AMOUNT
4587	030609	APPLICATION FEE TO RELOCATE	291	VI423825	2,000.00

**RECEIVED**  
APR 15 2009  
WATER RESOURCES DEPT  
SALEM, OREGON

VENDOR NAME:	STATE OF OREGON WATER RESOURCES DEPARTMENT	ISSUE DATE:	03/27/09	WARRANT AMOUNT	2,000.00
--------------	--	-------------	----------	----------------	----------

FOLD ON PERFORATION LINE BELOW  BEFORE DETACHING.



State of Oregon  
Water Resources Department  
725 Summer Street NE, Suite A  
Salem OR 97301-1266  
Kim Hall 503-986-0923

## INVOICE

To: DEPARTMENT OF CORRECTIONS  
ACCOUNTING UNIT RM 207 A  
2575 CENTER STREET NE  
SALEM, OREGON 97301

Invoice No.: 4587  
Date: 03/06/09  
Terms: Net 30 days  
Amount: \$2,000.00

Please reference invoice # with payment.

Description	Unit Quantity	Unit Price	Total
APPLICATION FEES	4	500.00	\$2000.00
PURCHASE ORDER # <u>166179 OP</u> T10797, T10798, T10799, T10780			

# FISCAL

A handwritten signature in black ink, consisting of several loops and a long tail, is written over the word "FISCAL".

Total \$2000.00

For SFMS Agencies

Vendor Number					Cash		
Invoice #	SFX	PCA	Agency Obi	AY	Account	Tcodes	Amount
AR004587	001	46111	0205	09		176	2000.00

**Rowan Vernon R**

**From:** Lovell Connie M  
**Sent:** Friday, February 27, 2009 8:19 AM  
**To:** Rowan Vernon R  
**Subject:** PO # for Water Resources

166179-OP OREGON WATER RESO Application Fee

*Connie Lovell*

*Project Assistant*

Ph: 503-934-0293      *(Fax: 503-378-6536)*  
DOC Facilities Services, 1793 13th Street SE, Salem, OR 97302-2595

This e-mail may contain information that is privileged, confidential, or otherwise exempt from disclosure under applicable law. If you are not the addressee or it appears from the context or otherwise that you have received this e-mail in error, please advise me immediately by reply e-mail, keep the contents confidential, and immediately delete the message and any attachments from your system.

To the world you may be 1 person, but to 1 person you may be the world.

vernon.r.lovell@doc.state.or.us

Please List purchase order number (166179-OP) on invoice.

SEND BILL FOR PAYMENT TO

DOC  
2575 CENTER STREET NE  
Accounting Unit RU 207A  
Salem, OR 97301

RECEIVED

MAR 05 2009

WATER RESOURCES DEPT  
SALEM, OREGON



4 Files @ 500<sup>00</sup> ea  
T 10797  
10798  
10799  
10800  
2000<sup>00</sup>



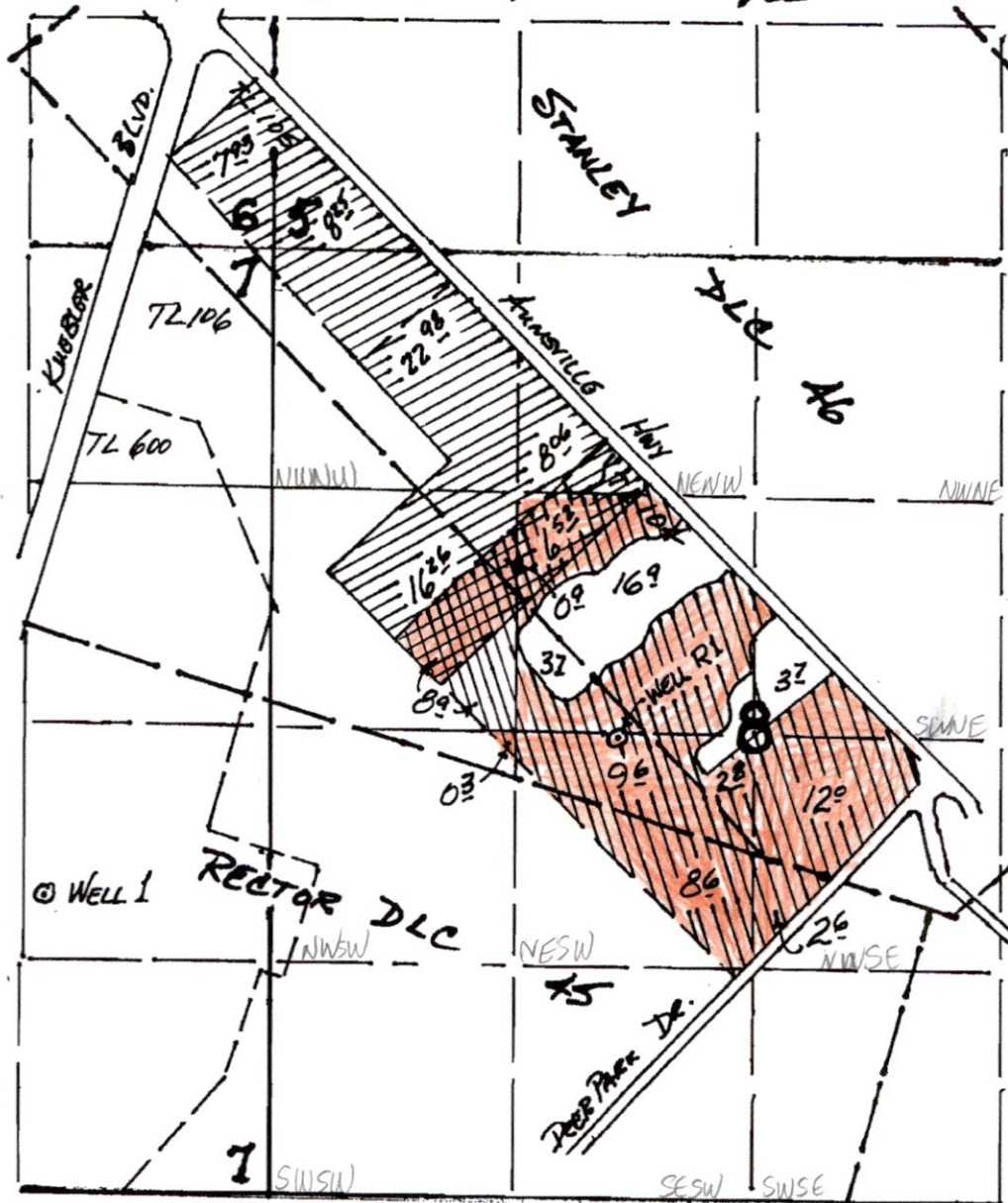

# T. 8 S., R. 2 W., W.M.



ON ACRES  
 T-10797  
 SWNE - 3.70  
 SWNW - 9.80  
 SENW - 20.60  
 NESW - 21.00  
 NWSW - 0.30  
 NWSE - 14.60  
 ON → 70.00

GR Reg#	Old Well	Location	New Well	Location
693	1	3610' S & 1220' W	R2	2700' S & 1900' E

Measurements from the SW Corner, Section 5

Revised Place of Use -   
 Original Place of Use - 

T 10797

## Map to Accompany Application for Modification of Groundwater Registration GR693 in the name of

State of Oregon - Department of Corrections



1" = 1000'

**Well Location Map**

**T-10799 Wells**

