

Please use and attach additional pages of Table 2 as needed.
See page 6 for instructions.

Do you have questions about how to fill-out the tables?
Contact the Department at 503-986-0900 and ask for Transfer Staff.

Table 2. Description of Temporary Changes to Water Right Certificate # 59044

List only the part of the right that will be changed. For the acreage in each 1/4, list the change proposed. If more than one change, specify the acreage associated with each change. If more than one POD/POA, specify the acreage associated with each POD/POA.

AUTHORIZED (the "from" or "off" lands) The listing that appears on the Certificate BEFORE PROPOSED CHANGES List only that part or portion of the water right that will be changed.										PROPOSED (the "to" or "on" lands) The listing as it would appear AFTER PROPOSED CHANGES are made.													
Twp	Rng	Sec	1/4	1/4	Tax Lot	Gvt Lot or DLC	Acres	Type of USE listed on Certificate	POA(s) or number from Table 1)	Priority Date	Proposed Changes CODES	Twp	Rng	Sec	1/4	1/4	Tax Lot	Gvt Lot or DLC	Acres	New Type of USE	POA(s) to be used (from Table 1)	Priority Date	
5 S	5 W	12 NE	SW			1	1.9	IRRIG	FROM	1979	POA/POU	4 S	4 W	31 NW	NE		200	74	5.4	IRRIG	TO	1979	
5 S	5 W	12 NW	SW			-	6.2	IRRIG	FROM	1979	POA/POU	4 S	4 W	31 SW	NE		200	74	12.4	IRRIG	TO	1979	
5 S	5 W	12 SW	SW			2	7.4	IRRIG	FROM	1979													
5 S	5 W	12 SW	SW			66	15.3	IRRIG	FROM	1979	POA/POU	4 S	4 W	31 SE	NE		600	59	3.2	IRRIG	TO	1979	
5 S	5 W	12 SE	SW			66	4.1	IRRIG	FROM	1979	POA/POU	4 S	4 W	31 SE	NE		600	6	0.2	IRRIG	TO	1979	
											POA/POU	4 S	4 W	31 SW	NE		600	5	2.8	IRRIG	TO	1979	
											POA/POU	4 S	4 W	31 NE	SE		600	59	24.0	IRRIG	TO	1979	
											POA/POU	4 S	4 W	31 NW	SE		600	-	21.0	IRRIG	TO	1979	
											POA/POU	4 S	4 W	31 NE	SE		600	7	1.0	IRRIG	TO	1979	
											POA/POU	4 S	4 W	31 SW	SE		600	-	21.0	IRRIG	TO	1979	
											POA/POU	4 S	4 W	31 SE	SE		600	8	1.0	IRRIG	TO	1979	
											POA/POU	4 S	4 W	31 SE	SE		600	59	24.0	IRRIG	TO	1979	
							34.9																

Revised

Received by OWRD

AUG 09 2019

Salem, OR

5	S	5	W	13	NE	NE	66	13.5	IRRIG	FROM	1979	POA/POU	4	S	4	W	32	SW	NW	1002	59	2.1	IRRIG	TO	1979			
5	S	5	W	13	NW	NE	66	11.6	IRRIG	FROM	1979	POA/POU	4	S	4	W	32	NW	SW	1002	59	18.6	IRRIG	TO	1979			
5	S	5	W	13	SW	NE	66	22.1	IRRIG	FROM	1979	POA/POU	4	S	4	W	32	SW	SW	1002	59	4.8	IRRIG	TO	1979			
5	S	5	W	13	SE	NE	66	15.6	IRRIG	FROM	1979																	
5	S	5	W	13	NE	NW	66	14.7	IRRIG	FROM	1979	POA/POU	4	S	4	W	32	SE	SW	1203	59	4.0	IRRIG	TO	1979			
5	S	5	W	13	NW	NW	66	35.6	IRRIG	FROM	1979	POA/POU	4	S	4	W	32	SW	SW	1203	59	12.5	IRRIG	TO	1979			
5	S	5	W	13	SW	NW	66	22.5	IRRIG	FROM	1979																	
5	S	5	W	13	SE	NW	66	13.4	IRRIG	FROM	1979	POA/POU	5	S	4	W	6	NE	NE	600	37	10.0	IRRIG	TO	1979			
												POA/POU	5	S	4	W	6	NE	NE	600	6	0.7	IRRIG	TO	1979			
												POA/POU	5	S	4	W	6	NW	NE	600	-	15.2	IRRIG	TO	1979			
												POA/POU	5	S	4	W	6	SW	NE	600	-	7.2	IRRIG	TO	1979			
													149.0												67.9			
TOTAL ACRES													183.9	TOTAL ACRES											183.9			

Additional remarks:

Revised
 Received by OWRD

AUG 09 2019
 Salem, OR

Temporary Transfer "FROM" map

Sections 12 & 13, T5S, R5W, Yamhill County
Cert. 59044

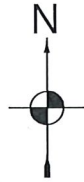

1 IN = 1320 FT
0 660 1320

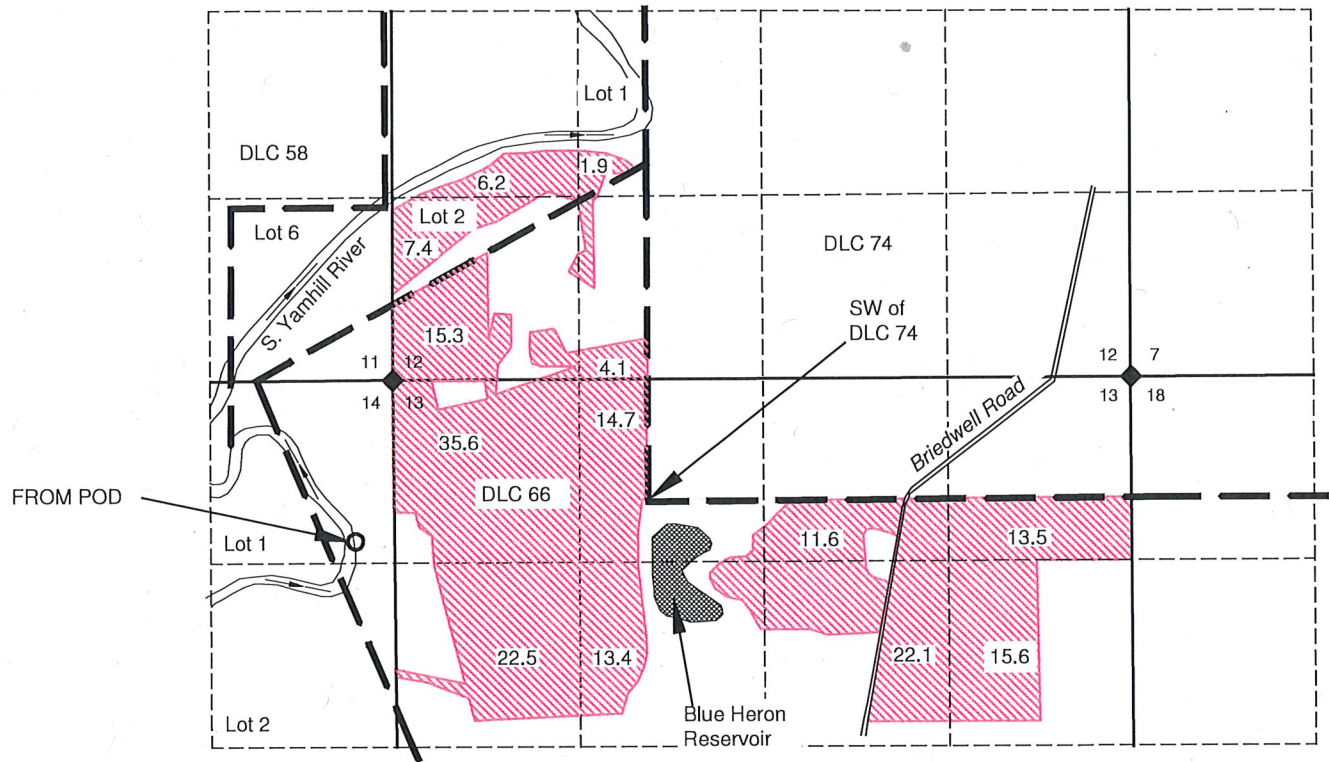

FROM POD is 250 feet South and 2100 feet West of the SW corner DLC 74.

CERT 59044 IRRIGATION LANDS MOVING = "FROM" LANDS

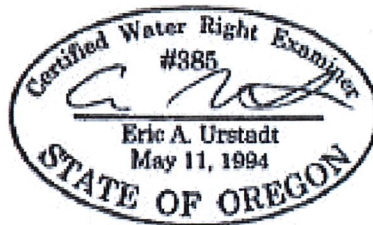

Received by OWRD

AUG 09 2019

Salem, OR

Revised

MAP BY:
**ASPEN RURAL LAND
CONSULTING**

ERIC URSTADT, PE, PLS
971-250-1520
Aug 2019
WVL-Durham2D

NOTES:
THIS MAP IS NOT INTENDED TO PROVIDE LEGAL DIMENSIONS OR LOCATIONS OF PROPERTY OWNERSHIP LINES.
- THIS MAP IS BASED ON THE MAP FOR CERT. 59044. DONATION LAND CLAIM, QUARTER-QUARTER, AND IRRIGATION AREAS ARE BASED ON THAT MAP. LABELS WERE CHANGED AS NEEDED.
-WATER CONVEYANCE LINES SHALL BE ALL WITHIN THE PROPERTY AND THEREFORE ARE NOT SHOWN.

Temporary Transfer "TO" map

Sections 31 & 32, T4S, R4W, &
Section 6, T5S, R4W, WM,
Yamhill County Cert. 59044

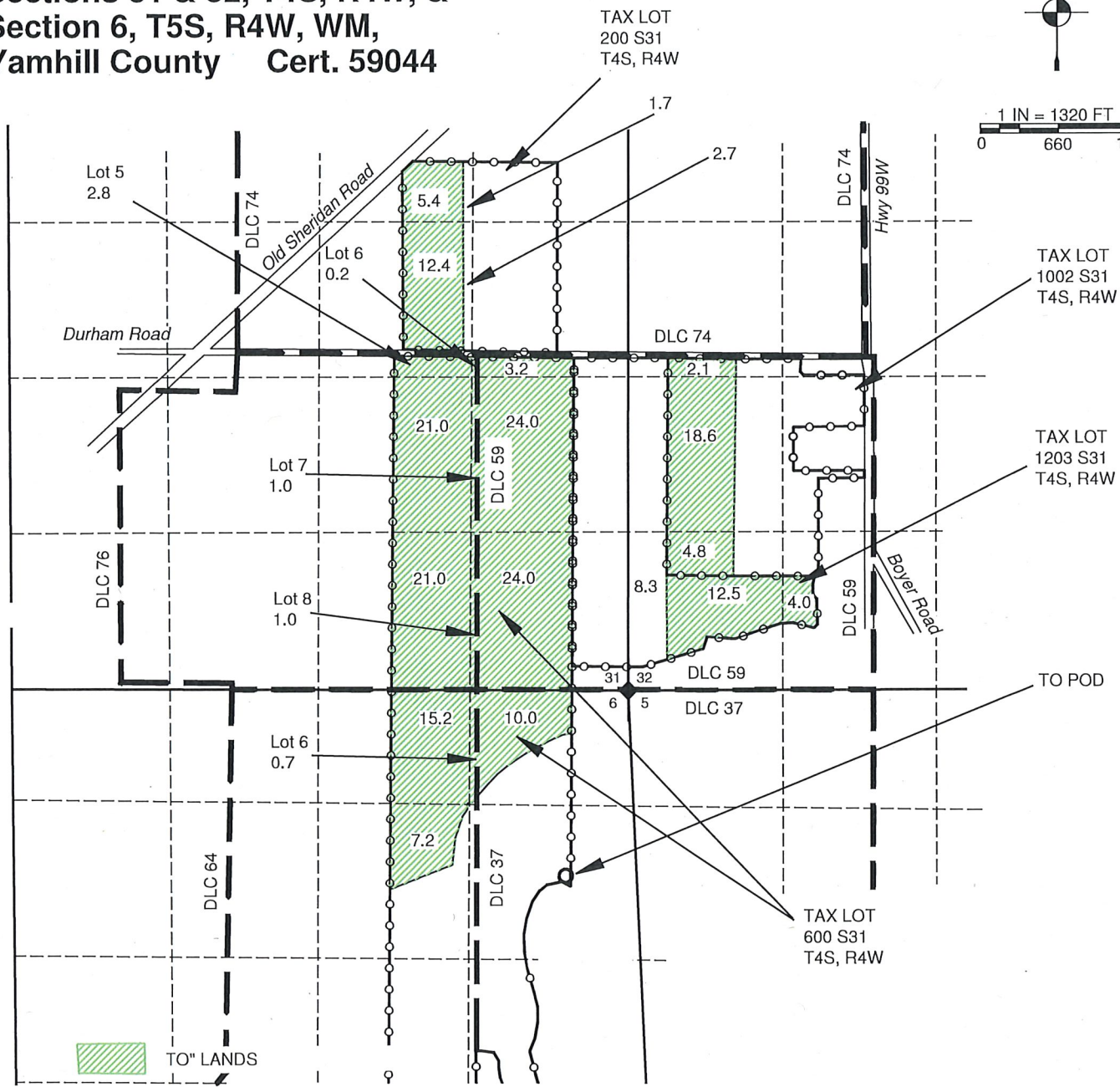
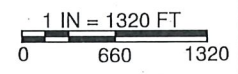
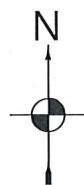

The "TO" POD is 1600' S & 400' W of the NE S6.

- LEGEND**
- DONATION LAND CLAIM (DLC) CORNER
 - SECTION CORNER
 - POINT OF DIVERSION
 - TAX LOT LINE
 - SECTION LINE
 - QUARTER-QUARTER LINE
 - DLC LINES

Received by OWRD

Revised

AUG 09 2019

Salem, OR

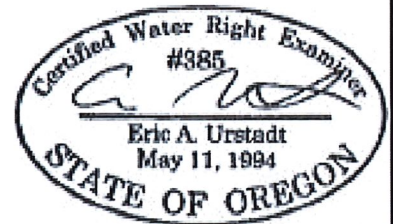

NOTES:
THIS MAP IS NOT INTENDED TO PROVIDE LEGAL DIMENSIONS OR LOCATIONS OF PROPERTY OWNERSHIP LINES.
- THIS MAP IS BASED ON THE AMENDED MAP FOR T-12100. DONATION LAND CLAIM, QUARTER-QUARTER, AND IRRIGATION AREAS ARE BASED ON THAT MAP. IRRIGATION AREAS MOVING ARE SHADED. LABELS WERE CHANGED AS NEEDED.
- WATER CONVEYANCE LINES SHALL BE ALL WITHIN THE PROPERTY AND THEREFORE ARE NOT SHOWN.

MAP BY:
ASPEN RURAL LAND CONSULTING
ERIC URSTADT, PE, PLS
971-250-1520
Aug 2019
WVL-Durham2D

Land Use Information Form



Oregon Water Resources Department
 725 Summer Street NE, Suite A
 Salem, Oregon 97301-1266
 (503) 986-0900
 www.wrd.state.or.us

Applicant(s): Willamette Valley Land, LLC c/o Paul Kuehne

Mailing Address: PO BOX 99

City: LAFAYETTE

State: OR

Zip Code: 97127

Daytime Phone: (503) 864-4422

A. Land and Location

Please include the following information for all tax lots where water will be diverted (taken from its source), conveyed (transported), and/or used or developed. Applicants for municipal use, or irrigation uses within irrigation districts may substitute existing and proposed service-area boundaries for the tax-lot information requested below.

Township	Range	Section	¼ ¼	Tax Lot #	Plan Designation (e.g., Rural Residential/RR-5)	Water to be:	Proposed Land Use:
4S	4W	31	NA	200	EF80	<input type="checkbox"/> Diverted <input checked="" type="checkbox"/> Conveyed <input checked="" type="checkbox"/> Used	farming
4S	4W	31	NA	600	EF80	<input checked="" type="checkbox"/> Diverted <input checked="" type="checkbox"/> Conveyed <input checked="" type="checkbox"/> Used	farming
4S	4W	32	NA	1203	EF80	<input type="checkbox"/> Diverted <input checked="" type="checkbox"/> Conveyed <input checked="" type="checkbox"/> Used	farming
4S	4W	32	NA	1002	EF80	<input type="checkbox"/> Diverted <input checked="" type="checkbox"/> Conveyed <input checked="" type="checkbox"/> Used	farming

List all counties and cities where water is proposed to be diverted, conveyed, and/or used or developed:

Yamhill

B. Description of Proposed Use

Type of application to be filed with the Water Resources Department:

- Permit to Use or Store Water
 Water Right Transfer
 Permit Amendment or Ground Water Registration Modification
 Limited Water Use License
 Allocation of Conserved Water
 Exchange of Water

Source of water: Reservoir/Pond Ground Water Surface Water (name) South Yamhill River

Estimated quantity of water needed: 2.31 cubic feet per second gallons per minute acre-feet

Intended use of water: Irrigation Commercial Industrial Domestic for _____ household(s)
 Municipal Quasi-Municipal Instream Other _____

Briefly describe:

The applicant is doing a temporary transfer to move the point of diversion and place of use of a part of certificate 59044.

Note to applicant: If the Land Use Information Form cannot be completed while you wait, please have a local government representative sign the receipt at the bottom of the next page and include it with the application filed with the Water Resources Department.

See bottom of Page 3. →

Received by OWRD

AUG 09 2019

Salem, OR

For Local Government Use Only

The following section must be completed by a planning official from each county and city listed unless the project will be located entirely within the city limits. In that case, only the city planning agency must complete this form. This deals only with the local land-use plan. Do not include approval for activities such as building or grading permits.

Please check the appropriate box below and provide the requested information

- Land uses to be served by the proposed water uses (including proposed construction) are allowed outright or are not regulated by your comprehensive plan. Cite applicable ordinance section(s): SECTION 402.02(A) of the YCZO
- Land uses to be served by the proposed water uses (including proposed construction) involve discretionary land-use approvals as listed in the table below. (Please attach documentation of applicable land-use approvals which have already been obtained. Record of Action/land-use decision and accompanying findings are sufficient.) **If approvals have been obtained but all appeal periods have not ended, check "Being pursued."**

Type of Land-Use Approval Needed (e.g., plan amendments, rezones, conditional-use permits, etc.)	Cite Most Significant, Applicable Plan Policies & Ordinance Section References	Land-Use Approval:	
		<input type="checkbox"/> Obtained <input type="checkbox"/> Denied	<input type="checkbox"/> Being Pursued <input type="checkbox"/> Not Being Pursued
		<input type="checkbox"/> Obtained <input type="checkbox"/> Denied	<input type="checkbox"/> Being Pursued <input type="checkbox"/> Not Being Pursued
		<input type="checkbox"/> Obtained <input type="checkbox"/> Denied	<input type="checkbox"/> Being Pursued <input type="checkbox"/> Not Being Pursued
		<input type="checkbox"/> Obtained <input type="checkbox"/> Denied	<input type="checkbox"/> Being Pursued <input type="checkbox"/> Not Being Pursued
		<input type="checkbox"/> Obtained <input type="checkbox"/> Denied	<input type="checkbox"/> Being Pursued <input type="checkbox"/> Not Being Pursued

Local governments are invited to express special land-use concerns or make recommendations to the Water Resources Department regarding this proposed use of water below, or on a separate sheet.

Name: LANCE WOODS Title: ASSOCIATE PLANNER
 Signature: [Signature] Phone: (503) 414-7116 Date: 8/9/2019
 Government Entity: YAMHILL COUNTY PLANNING DEPARTMENT

Note to local government representative: Please complete this form or sign the receipt below and return it to the applicant. If you sign the receipt, you will have 30 days from the Water Resources Department's notice date to return the completed Land Use Information Form or WRD may presume the land use associated with the proposed use of water is compatible with local comprehensive plans.

Receipt for Request for Land Use Information

Applicant name: _____
 City or County: _____ Staff contact: _____
 Signature: _____ Phone: _____ Date: _____

Received by OWRD
AUG 09 2019