

## Part 5 of 5 – Water Use Permit Information

Please use a separate Part 5 for each permit being changed. See instructions on page 6, to copy and paste additional Part 5s, or to add additional rows to tables within the form.

### PERMIT # G-17918

**Table 1. Location of Authorized and Proposed Point(s) of Diversion (POD) or Appropriation (POA)**  
(Note: If the POD/POA name is not specified in the permit, assign it a name or number here.)

POD/POA Name or Number	Is this POD/POA Authorized by the permit or is it Proposed?	If POA, OWRD Well Log ID# (or Well ID Tag # L-____)	Twp		Rng		Sec	¼ ¼		Tax Lot, DLC or Gov't Lot	Measured Distances (from a recognized survey corner)
Well B	<input type="checkbox"/> Authorized <input checked="" type="checkbox"/> Proposed		24	S	27	E	10	SW	NE	406	2,150' S, 3,980' E of NW Cor S10
Well A	<input type="checkbox"/> Authorized <input checked="" type="checkbox"/> Proposed		24	S	27	E	10	NW	SW	406	3,220' S, 880' E of NW Cor S10
WELL 19A	<input checked="" type="checkbox"/> Authorized <input type="checkbox"/> Proposed		24	S	27	E	10	NW	SE	406	1,350' N, 1,688' W of SE Cor S10
WELL 19P	<input type="checkbox"/> Authorized <input checked="" type="checkbox"/> Proposed	L-130027	24	S	27	E	10	NW	SE	406	1,580' N, 1,890' W of SE Cor S10

**Check all type(s) of change(s) proposed below (change "CODES" are provided in parentheses):**

- |   |  |
|---|--|
| <input checked="" type="checkbox"/> Place of Use (POU)        | <input checked="" type="checkbox"/> Point of Appropriation/Well (POA)        |
| <input type="checkbox"/> Point of Diversion (POD)             | <input checked="" type="checkbox"/> Additional Point of Appropriation (APOA) |
| <input type="checkbox"/> Additional Point of Diversion (APOD) | <input type="checkbox"/> Surface water POD to Ground Water POA (SW/GW)       |

**Will all of the proposed changes affect the entire water use permit?**

- Yes Complete only the proposed ("to" lands) section of Table 2 on the next page. Use the "CODES" listed above to describe the proposed changes.

- No Complete all of Table 2 to describe the portion of the permit to be changed.

Revised

Received by OWRD

AUG 13 2019

**For a change in place of use:**

**Does the permit holder of record own or control the land TO which the place of use is being moved?**

- Yes  No

If NO, the landowner of the land TO which the place of use is being moved **must be assigned to the permit as a permit holder of record** by submitting a completed Request for Assignment form and the required statutory fee for an assignment.

**Is the proposed place of use contiguous to the authorized place of use?**  Yes  No

The permitted place of use can be moved only to lands that are contiguous to the authorized place of use **unless** the change to non-contiguous lands is in furtherance of mitigation or conservation efforts undertaken for the purposes of benefiting a species listed as sensitive, threatened, or endangered under ORS 496.171 to 496.192 or the federal Endangered Species Act of 1973 (16 U.S.C. 1531 to 1544), as determined by the listing agency. Contiguous land being either adjacent land or land separated from the land to which a permit is authorized by roads, utility corridors, irrigation ditches or publicly owned rights of way.



Please use and attach additional pages of Table 2 as needed.  
See page 6 for instructions.

Do you have questions about how to fill-out the tables?  
Contact the Department at 503-986-0900 and ask for Transfer Staff.

**Table 2. Description of Changes to Water Use Permit # G-17918**

List the change proposed for the acreage in each 1/4 1/4. If more than one change is proposed, specify the acreage associated with each change.  
If there is more than one POD/POA involved in the proposed changes, specify the acreage associated with each POD/POA.

AUTHORIZED (the "from" or "off" lands) The listing that appears on the certificate BEFORE PROPOSED CHANGES										PROPOSED (the "to" or "on" lands) The listing as it would appear AFTER PROPOSED CHANGES are made.											
Twp	Rng	Sec	1/4 1/4	Tax Lot	Gvt Lot or DLC	Acre (if applicable)	POD(s) or POA(s) (name or number from Table 1)	Priority Date													
List only that part or portion of the water right that will be changed.									Proposed Changes (see "CODES" from previous page)	Twp	Rng	Sec	1/4 1/4	Tax Lot	Gvt Lot or DLC	Acre (if applicable)	POD(s) or POA(s) to be used (from Table 1)	Priority Date			
									POU, POA, APOA	24	S	27	E	3	SE	SW	300		0.7	Well A, Well B, Well 19A, Well 19P	9-02-2014
									"	24	S	27	E	9	NE	NE	506		10.3	"	"
									"	24	S	27	E	9	NW	NE	506		14.6	"	"
									"	24	S	27	E	9	SW	NE	506		40.0	"	"
									"	24	S	27	E	9	SE	NE	506		40.0	"	"
									"	24	S	27	E	9	NE	NW	506		1.0	"	"
									"	24	S	27	E	9	SE	NW	506		23.0	"	"
									"	24	S	27	E	9	NE	SW	506		27.4	"	"
									"	24	S	27	E	9	SE	SW	506		5.4	"	"
									"	24	S	27	E	9	NE	SE	506		40.0	"	"
									"	24	S	27	E	9	NW	SE	506		40.0	"	"
									"	24	S	27	E	9	SW	SE	506		26.9	"	"

*Revised*

Received by OWRD

AUG 13 2019

Salem, OR

POU, POA, APOA	24 S	27 E	9	SE	SE	506	23.6	Well A, Well B, Well 19A, Well 19P	9-02-2014
"	24 S	27 E	9	"	"	506	4.2	"	"
"	24 S	27 E	10	NW	NE	406	25.4	"	"
"	24 S	27 E	10	SW	NE	406	36.8	"	"
"	24 S	27 E	10	NE	NW	406	39.6	"	"
"	24 S	27 E	10	NW	NW	406	14.7	"	"
"	24 S	27 E	10	SW	NW	406	24.7	"	"
"	24 S	27 E	10	"	"	406	10.5	"	"
"	24 S	27 E	10	SE	NW	406	40.0	"	"
"	24 S	27 E	10	NE	SW	406	23.2	"	"
"	24 S	27 E	10	"	"	406	13.5	"	"
"	24 S	27 E	10	NW	SW	406	4.7	"	"
"	24 S	27 E	10	"	"	406	5.2	"	"
"	24 S	27 E	10	NW	SW	406	15.5	"	"
"	24 S	27 E	10	SW	SW	406	38.2	"	"
"	24 S	27 E	10	"	"	406	1.5	"	"
"	24 S	27 E	10	SE	SW	406	40.0	"	"
"	24 S	27 E	10	NW	SE	406	11.2	"	"
"	24 S	27 E	10	"	"	406	2.8	"	"
"	24 S	27 E	10	SW	SE	406	32.8	"	"
"	24 S	27 E	15	NE	NE	300	1.2	"	"

*Revised*

Received by OWRD

AUG 13 2019

Salem, OR





Are there other water rights certificates, water use permits or ground water registrations associated with the "from" or "to" lands?  Yes  No

If YES, list the other certificate, permit, or ground water registration numbers: Certificate 29360, Certificate 93854, Permit: G-5254, Permit: G-15158, Permit: G-5254.



If the permit(s) are for irrigation or supplemental irrigation use, other water rights existing on the same land for irrigation that are subject to transfer must either change concurrently or be cancelled. Any change to a water right certificate or ground water registration must be filed separately in a water right transfer application or ground water registration modification application, respectively.

**For a change in point(s) of appropriation (well(s)) or additional point(s) of appropriation:**

- Well log(s) are attached for each authorized and proposed well(s) that are clearly labeled and associated with the corresponding well(s) in Table 1 above and on the accompanying application map. (Tip: You may search for well logs on the Department's web page at: [http://apps2.wrd.state.or.us/apps/gw/well\\_log/Default.aspx](http://apps2.wrd.state.or.us/apps/gw/well_log/Default.aspx))

**AND/OR**

- Describe the construction of the authorized and proposed well(s) in Table 3 for any wells that do not have a well log. For *proposed wells not yet constructed or built*, provide "a best estimate" for each requested information element in the table. The Department recommends you consult a licensed well driller, geologist, or certified water right examiner to assist with assembling the information necessary to complete Table 3.

**Table 3. Construction of Point(s) of Appropriation**

Any well(s) in this listing must be clearly tied to corresponding well(s) described in Table 1 and shown on the accompanying application map. Failure to provide the information will delay the processing of your transfer application until it is received. The information is necessary for the department to assess whether the proposed well(s) will access the same source aquifer as the authorized point(s) of appropriation (POA). The Department is prohibited by law from approving POA changes that do not access the same source aquifer.

Proposed or Authorized POA Name or Number	Is well already built? (Yes or No)	If an existing well, OWRD Well ID Tag No. L-_____	Total well depth	Casing Diameter	Casing Intervals (feet)	Seal depth(s) (intervals)	Perforated or screened intervals (in feet)	Static water level of completed well (in feet)	Source aquifer (sand, gravel, basalt, etc.)	Well - specific rate (cfs or gpm). If less than full rate of water right
Well A	No		430'	16"	3'-57'	0-57'		56'	Brown Clay	1000 gpm
Well B	No		430'	16"	3'-57'	0-57'		56'	Brown Clay	1000 gpm
Well 19A	No		430'	16"	3'-57'	0-57'		56'	Brown Clay	1000 gpm

Revised

Received by OWRD

AUG 13 2019



**T24S R27E, WM,  
HARNEY COUNTY, OR**



0 1,320 Feet

1" = 1,320'

- Well
- POU Irrigation
- Section
- Quarter Quarter
- Tax Lot

*Revised*

Received by OWRD

AUG 13 2019

Salem, OR

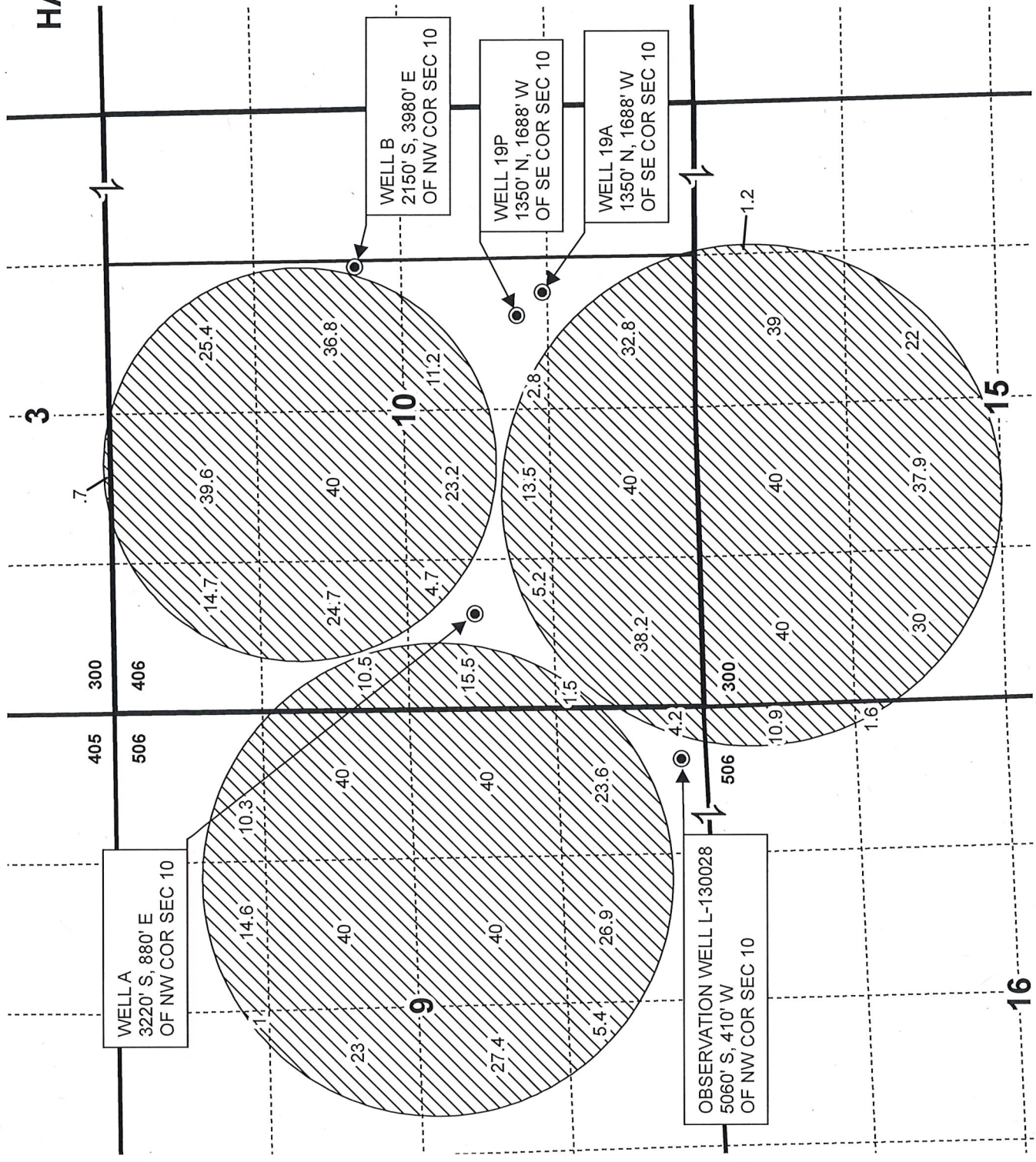

**WATER RIGHT SERVICES, LLC**  
 PO BOX 1830, BEND, OR 97709  
 WWW.OREGONWATER.US CCB # 197121  
 johnshort@usa.com 541-389-2837

This map is not intended to provide legal dimensions or locations of property ownership lines.

**PERMIT AMENDMENT "ON" MAP for**  
**Singhose Land & Cattle Company, LLC**  
 Date: 7/15/2019 Ap G-17916 Permit G-17918