

Received by OWRD

JUN 25 2019

Revised

Part 5 of 5 – Water Right Information

Salem, OR

CERTIFICATE # C-63600

Description of Water Delivery System

System capacity: 0.64 cubic feet per second (cfs) OR _____ gallons per minute (gpm)

Describe the current water delivery system or the system that was in place at some time within the last five years. Include information on the pumps, canals, pipelines, and sprinklers used to divert, convey, and apply the water at the authorized place of use.

Water is pumped from wells via pipelines to pivots.

Table 1. Location of Authorized and Proposed Point(s) of Diversion (POD) or Appropriation (POA) (Note: If the POD/POA name is not specified on the certificate, assign it a name or number here.)

Table with 10 columns: POD/POA Name or Number, Is this POD/POA Authorized on the Certificate or is it Proposed?, If POA, OWRD Well Log ID# (or Well ID Tag # L-___), Twp, Rng, Sec, 1/4 1/4, Tax Lot, DLC or Gov't Lot, Measured Distances (from a recognized survey corner). Rows include Well 5, L-125280, L-125281, L-104459, L-115916, L-111748, L-115909, and L-125022.

Check all type(s) of change(s) proposed below (change "CODES" are provided in parentheses):

- Place of Use (POU) [checked]
Supplemental Use to Primary Use (S to P) []
Character of Use (USE) []
Point of Appropriation/Well (POA) []
Point of Diversion (POD) []
Additional Point of Appropriation (APOA) [checked]
Additional Point of Diversion (APOD) []
Substitution (SUB) []
Surface Water POD to Ground Water POA (SW/GW) []
Government Action POD (GOV) []

Will all of the proposed changes affect the entire water right?

- Yes Complete only the Proposed ("to" or "on" lands) section of Table 2 on the next page. Use the "CODES" listed above to describe the proposed changes. []
No Complete all of Table 2 to describe the portion of the water right to be changed. [checked]

Please use and attach additional pages of Table 2 as needed.
See page 6 for instructions.

Do you have questions about how to fill-out the tables?
Contact the Department at 503-986-0900 and ask for Transfer Staff.

Table 2. Description of Changes to Water Right Certificate # C-63600

List the change proposed for the acreage in each 1/4 1/4. If more than one change is proposed, specify the acreage associated with each change.
If there is more than one POD/POA involved in the proposed changes, specify the acreage associated with each POD/POA.

AUTHORIZED (the "from" or "off" lands) The listing that appears on the certificate BEFORE PROPOSED CHANGES List only that part or portion of the water right that will be changed.											Proposed Changes (see "CODES" from previous page)	PROPOSED (the "to" or "on" lands) The listing as it would appear AFTER PROPOSED CHANGES are made.												
Twp	Rng	Sec	1/4	1/4	Tax Lot	Gvt. Lot or DLC	Acres	Type of USE listed on Certificate	POD(s) or POA(s) (name or number from Table 1)	Priority Date		Twp	Rng	Sec	1/4	1/4	Tax Lot	Gvt. Lot or DLC	Acres	New Type of USE	POD(s)/ POA(s) to be used (from Table 1)	Priority Date		
23	S	26	E	10	SW	SE	2000	8.8	IR	Well 5	1980	POU/ APOA	23	S	26	E	1	SE	SW	101	5.3	IR	L- 125280, 125281, 104459, 115916, 111748, 115909, 125022	1980
23	S	26	E	10	SE	SE	2000	9.1	"	"	"	"	23	S	26	E	1	SW	SE	101	5.3	"	"	"
23	S	26	E	10	NE	NE	3000	20.2	"	"	"	"	23	S	26	E	11	NE	SE	102	1.5	"	"	"
23	S	26	E	10	NW	NE	3000	12.8	"	"	"	"	23	S	26	E	11	NW	SE	102	1.5	"	"	"
												"	23	S	26	E	11	SW	SE	102	1.5	"	"	"
												"	23	S	26	E	11	SE	SE	102	1.5	"	"	"
												"	23	S	26	E	12	NE	NE	2100	1.5	"	"	"
												"	23	S	26	E	12	NW	NE	2100	1.4	"	"	"
												"	23	S	26	E	12	NW	NE	2100	5.2	"	"	"
												"	23	S	26	E	12	SW	NE	2100	1.5	"	"	"
TOTAL ACRES:							50.9						SUB-TOTAL ACRES:										26.2	

Additional remarks: _____

Revised

Received by OWRD
JUN 25 2019

Please use and attach additional pages of Table 2 as needed.
See page 6 for instructions.

Do you have questions about how to fill-out the tables?
Contact the Department at 503-986-0900 and ask for Transfer Staff.

Table 2. Description of Changes to Water Right Certificate # C-63600

List the change proposed for the acreage in each ¼ ¼. If more than one change is proposed, specify the acreage associated with each change.

AUTHORIZED (the "from" or "off" lands) The listing that appears on the certificate BEFORE PROPOSED CHANGES List only that part or portion of the water right that will be changed.											Proposed Changes (see "CODES" from previous page)	PROPOSED (the "to" or "on" lands) The listing as it would appear AFTER PROPOSED CHANGES are made.											
Twp	Rng	Sec	¼ ¼	Tax Lot	Gvt Lot or DLC	Acres	Type of USE listed on Certificate	POD(s) or POA(s) (name or number from Table 1)	Priority Date	Twp		Rng	Sec	¼ ¼	Tax Lot	Gvt Lot or DLC	Acres	New Type of USE	POD(s)/ POA(s) to be used (from Table 1)	Priority Date			
										POU / APOA	23	S	26	E	12	NE	SE	2100		1.5	IR	L- 125280, 125281, 104459, 115916, 111748, 115909, 125022	1980
										"	23	S	26	E	12	NW	SE	2100		1.5	"	"	"
										"	23	S	26	E	12	SW	SE	2100		1.5	"	"	"
										"	23	S	26	E	12	SE	SE	2100		1.5	"	"	"
										"											"	"	"
										"											"	"	"
										"											"	"	"
TOTAL ACRES:						50.9					SUB-TOTAL ACRES:						6.0	TOTAL ACRES: 50.9					

If there is more than one POD/POA involved in the proposed changes, specify the acreage associated with each POD/POA.

Additional remarks: _____.

Revised
Salem, OR
JUN 25 2019
Received by OWRD

**T23S R26E, WM
HARNEY COUNTY, OR**

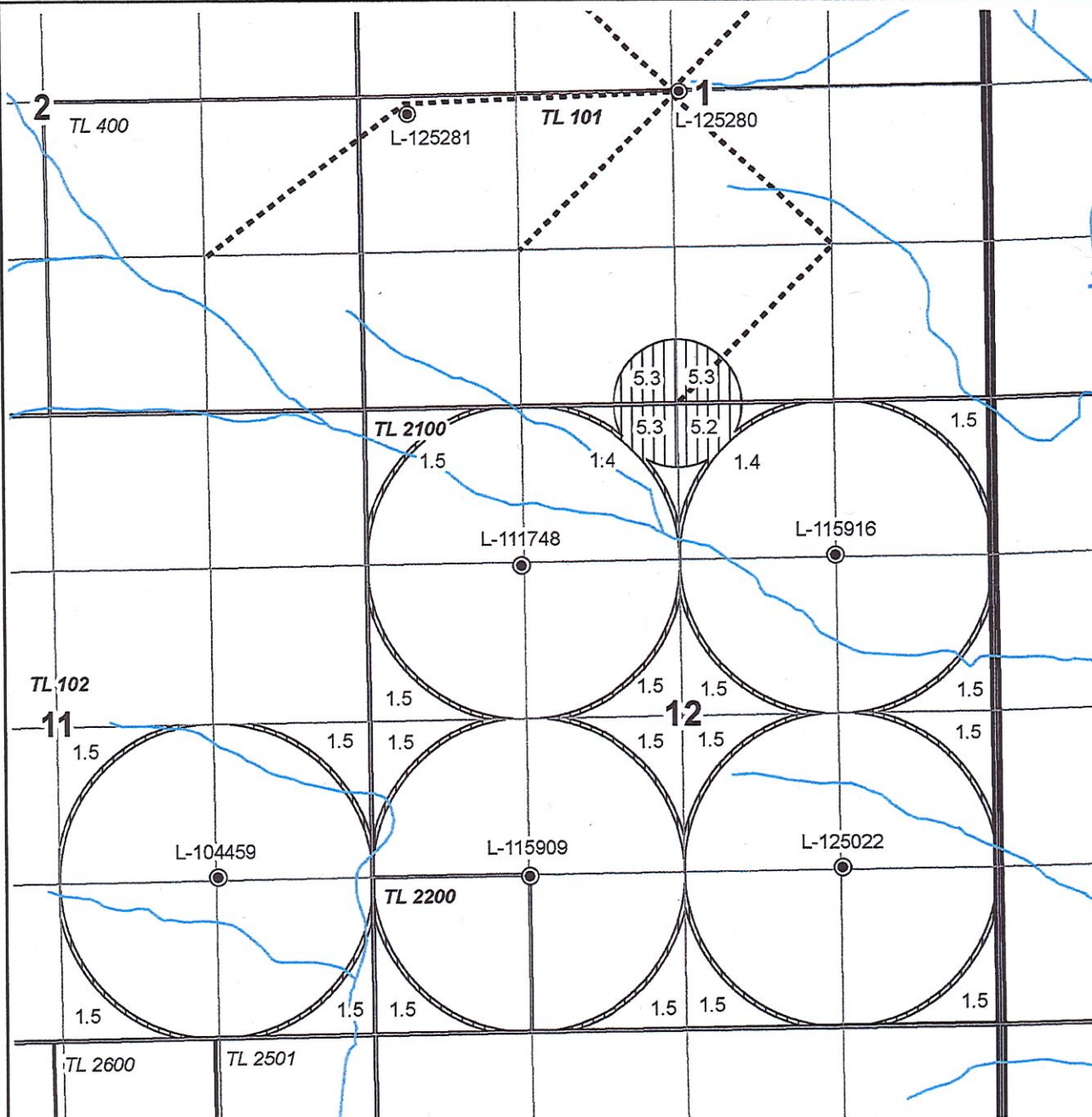

Salem, OR
JUN 25 2019
Received by OWRD
Revised

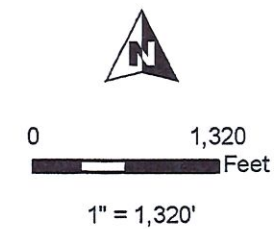

- Well
- Buried Pipeline
- QQ
- ▨ POU IR ON
- Tax Lots
- Sections

- L-125281: 130' S, 400' E of W 1/4 Cor S1
- L-125280: 50' S, 2620' W of E 1/4 Cor S1
- L-111748: 1320' S, 1315' E of NW Cor S12
- L-115916: 1320' S, 1315' W of NE Cor S12
- L-104459: 1320' N, 1315' W of SE Cor S11
- L-115909: 1320' N, 1315' E of SW Cor S12
- L-125022: 1320' N, 1315' W of SE Cor S12



RENEWAL DATE 12/31/2020

TRANSFER ON MAP
Singhose Land & Cattle Company, LLC

This map is not intended to provide legal dimensions or locations of property ownership lines.

WATER RIGHT SERVICES, LLC
PO BOX 1830, BEND, OR 97709
WWW.OREGONWATER.US CCB # 197121
johnshort@usa.com 541-389-2837

Date: 6/8/2019 Cert 63600 Transfer

T23S R26E, WM, HARNEY COUNTY, OR

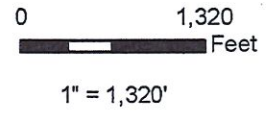
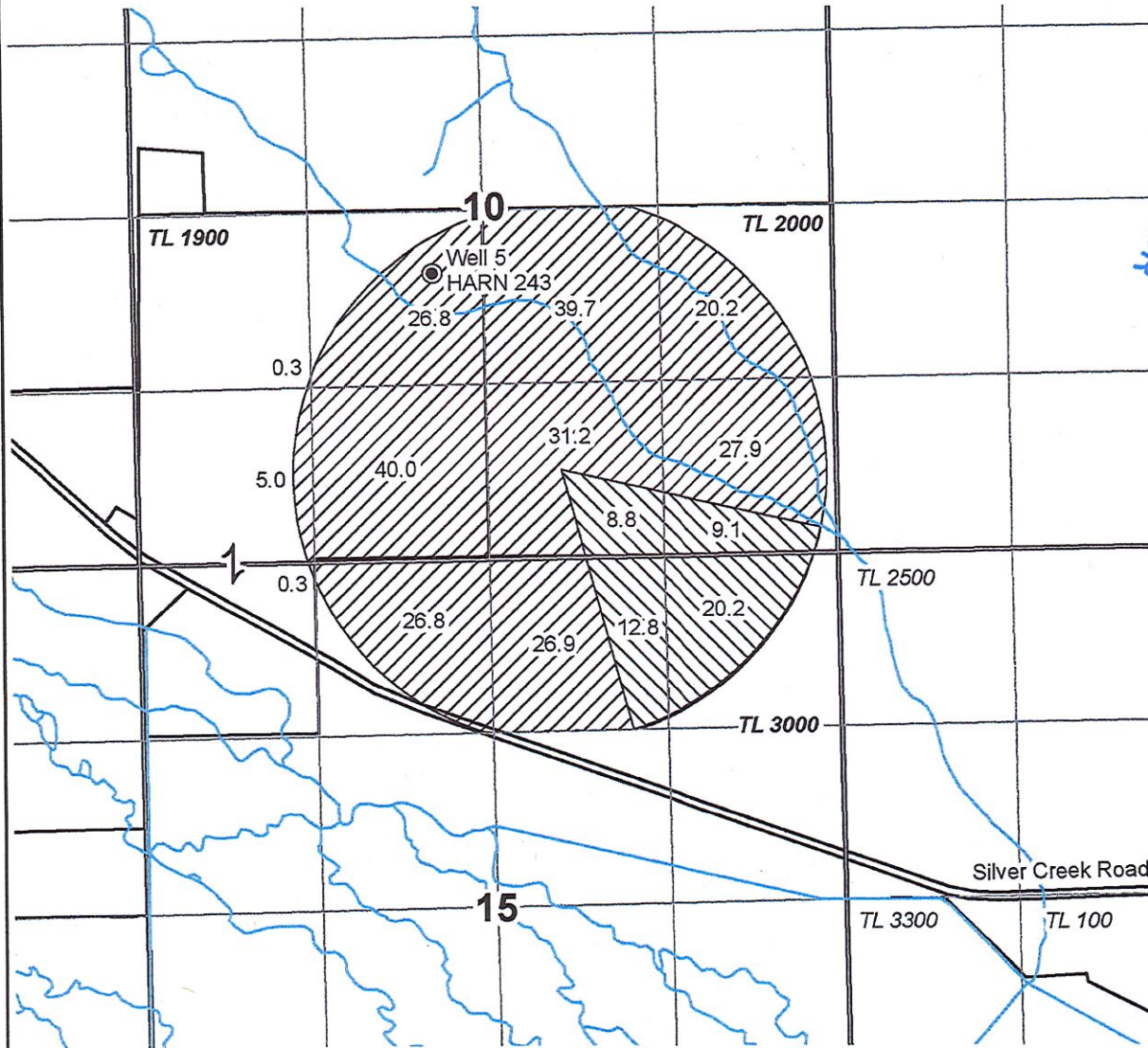

- POU IR OFF
- Cert 63600 Remaining
- QQ
- Tax Lots
- Sections
- Well

Well 5: 2178.5' N, 2205.1' E of SW Cor S10

Received by OWRD
JUN 25 2019
Salem, OR

Revised



RENEWAL DATE 12/31/2020

TRANSFER OFF MAP
Singhose Land & Cattle Company, LLC

This map is not intended to provide legal dimensions or locations of property ownership lines.

WATER RIGHT SERVICES, LLC
PO BOX 1830, BEND, OR 97709
WWW.OREGONWATER.US CCB # 197121
johnshort@usa.com 541-389-2837