



T.6S. R.2W. Sec. 8 & 9, W.M.

Authorized Well (Unknown Well Log) is located 3.5 chains north and 4 chains east from the SW corner, Section 9.

 "From" Area (15.7 Acres) irrigated under Certificate 30812, priority date 8-1-58, affected by this transfer.

 Area (5.3 Acres) irrigated under Certificate 30812, priority date 8-1-58, not affected by this transfer.

----- Tax lot boundary ——— Donation Land Claim boundary Water main line

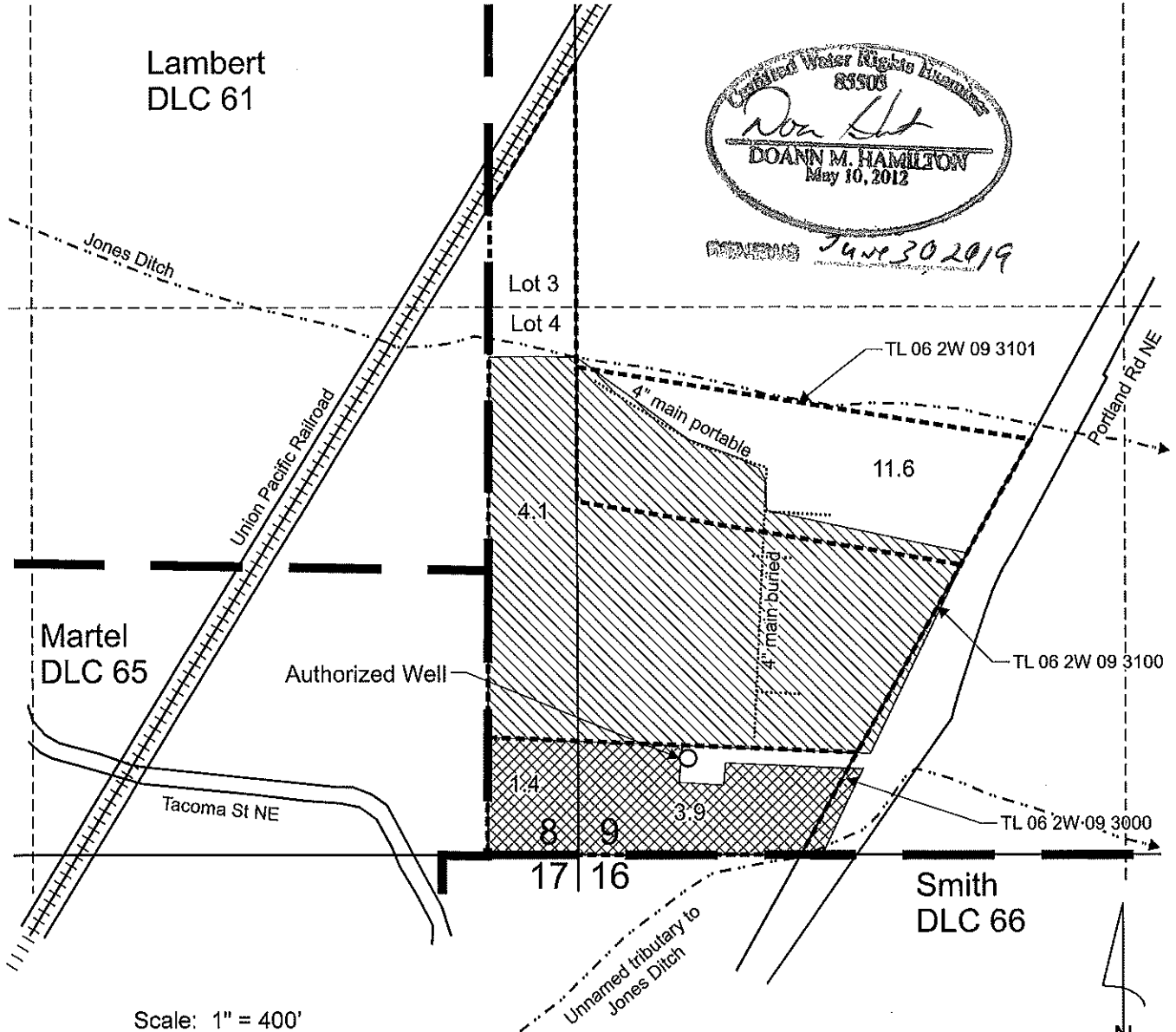

United Water Rights Associates
83505
Don Hill
DOANN M. HAMILTON
May 10, 2012
REVISED June 30 2019

Revised

JUL 15 2019

OWRD

BrooksTreeHPert_30812TranMap.cdr

This map was prepared for the purpose of identifying the location of a water right only and is not intended to provide legal dimensions or location of property ownership lines.

Transfer Application "From" Map
Certificate 30812

Pacific Hydro-Geology Inc.

06/2018
Rev 06/2019

Brooks Tree Farm
T.6S. R.2W. Sec. 8 & 9, W.M.

T.6S. R.2W. Sec. 8 & 9, W.M.

Proposed Well (MARI 4175) is located 860 feet north and 485 east from the SW corner, Section 9.

 "To" Area (15.7 Acres) to be irrigated under this right, priority date 8-1-58 affected by this transfer.

 Area (5.3 Acres) irrigated under Certificate 30812, priority date 8-1-58, not affected by this transfer.

 Tax lot boundary  Donation Land Claim boundary  Water main line

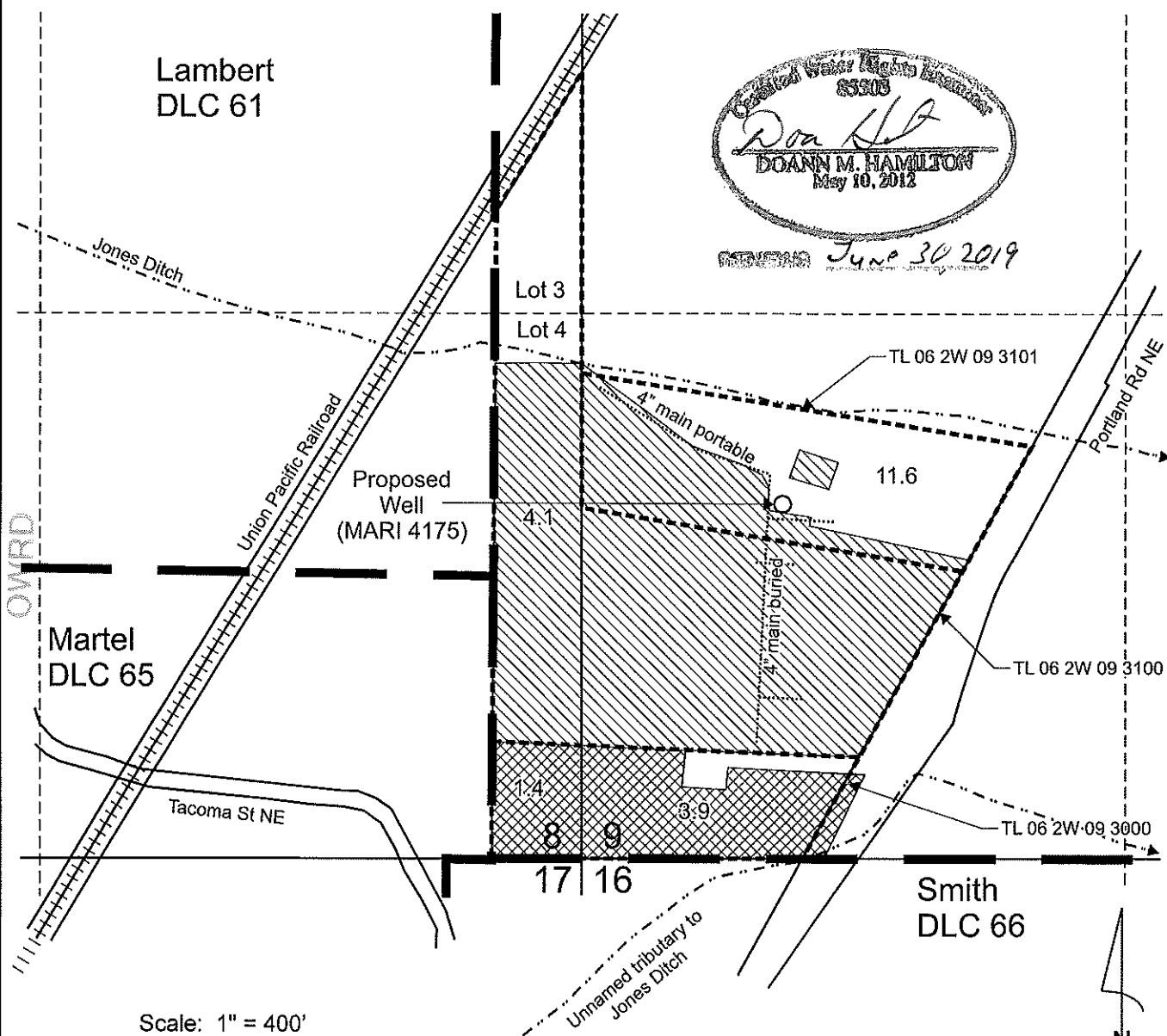

Doan Hill
 DOANN M. HAMILTON
 May 10, 2012
 RECEIVED June 30 2019

RECEIVED
 JUL 15 2019
 Revised

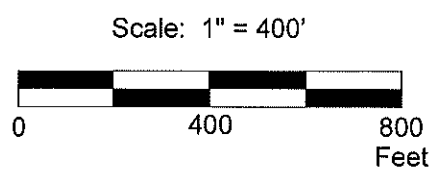

This map was prepared for the purpose of identifying the location of a water right only and is not intended to provide legal dimensions or location of property ownership lines.

BrooksTreeHPCert 30812TranMap.cdr

Pacific Hydro-Geology Inc.

06/2018
 Rev 06/2019

Transfer Application "To" Map
 Certificate 30812

Brooks Tree Farm
 T.6S. R.2W. Sec. 8 & 9, W.M.