

Part 5a of 5h – Water Right Information

Please use a separate Part 5 for each water right being changed. See instructions on page 6, to copy and paste additional Part 5s, or to add additional rows to tables within the form.

CERTIFICATE # 20574

Description of Water Delivery System

System capacity: 0.285 cubic feet per second (cfs) OR
 _____ gallons per minute (gpm)

Describe the current water delivery system or the system that was in place at sometime within the last five years. Include information on the pumps, canals, pipelines, and sprinklers used to divert, convey, and apply the water at the authorized place of use. **Water is conveyed from a 30 Hp centrifugal pump from Abiqua West POD through 6 inch main line with hydrants where wheel lines or hard hose travelers can be attached to irrigate row crops or grass seeds.**

Table 1. Location of Authorized and Proposed Point(s) of Diversion (POD) or Appropriation (POA)
 (Note: If the POD/POA name is not specified on the certificate, assign it a name or number here.)

POD/POA Name or Number	Is this POD/POA Authorized on the Certificate or is it Proposed?	If POA, OWRD Well Log ID# (or Well ID Tag # L-___)	Twp		Rng		Sec	¼ ¼		Tax Lot, DLC or Gov't Lot	Measured Distances (from a recognized survey corner)
Abiqua West POD Certificate 20574	<input checked="" type="checkbox"/> Authorized <input type="checkbox"/> Proposed	NA	6	S	1	W	22	NE	SE	TL 2500	No measurements listed
POA Pond Sump	<input type="checkbox"/> Authorized <input checked="" type="checkbox"/> Proposed	NA	6	S	1	W	23	NW	SW	TL 800	2,035 feet north and 900 feet east from the SW corner, Section 23. C.E.K. 9/25/18
	<input type="checkbox"/> Authorized <input type="checkbox"/> Proposed										

Check all type(s) of change(s) proposed below (change “CODES” are provided in parentheses):

- | | |
|-----------------------------------------------------------------------------------|-------------------------------------------------------------------|
| <input type="checkbox"/> Place of Use (POU) | <input type="checkbox"/> Supplemental Use to Primary Use (S to P) |
| <input type="checkbox"/> Character of Use (USE) | <input type="checkbox"/> Point of Appropriation/Well (POA) |
| <input type="checkbox"/> Point of Diversion (POD) | <input type="checkbox"/> Additional Point of Appropriation (APOA) |
| <input type="checkbox"/> Additional Point of Diversion (APOD) | <input type="checkbox"/> Substitution (SUB) |
| <input checked="" type="checkbox"/> Surface Water POD to Ground Water POA (SW/GW) | <input type="checkbox"/> Government Action POD (GOV) |

Will all of the proposed changes affect the entire water right?

- Yes Complete only the Proposed (“to” or “on” lands) section of Table 2 on the next page. Use the “CODES” listed above to describe the proposed changes.
- No Complete all of Table 2 to describe the portion of the water right to be changed.

Revised

RECEIVED

Part 5b of 5h – Water Right Information

Please use a separate Part 5 for each water right being changed. See instructions on page 6, to copy and paste additional Part 5s, or to add additional rows to tables within the form.

CERTIFICATE # 64713

Description of Water Delivery System

System capacity: _____ cubic feet per second (cfs) OR

320 gallons per minute (gpm)

Describe the current water delivery system or the system that was in place at sometime within the last five years. Include information on the pumps, canals, pipelines, and sprinklers used to divert, convey, and apply the water at the authorized place of use. **Water is conveyed from a 30 Hp centrifugal pump from Abiqua West POD through 6 inch main line with hydrants where wheel lines or hard hose travelers can be attached to irrigate row crops or grass seeds.**

Table 1. Location of Authorized and Proposed Point(s) of Diversion (POD) or Appropriation (POA)
(Note: If the POD/POA name is not specified on the certificate, assign it a name or number here.)

POD/POA Name or Number	Is this POD/POA Authorized on the Certificate or is it Proposed?	If POA, OWRD Well Log ID# (or Well ID Tag # L-____)	Twp		Rng		Sec	¼ ¼		Tax Lot, DLC or Gov't Lot	Measured Distances (from a recognized survey corner)
Abiqua West POD Certificate 64713	<input checked="" type="checkbox"/> Authorized <input type="checkbox"/> Proposed	NA	6	S	1	W	22	NE	SE	TL 2500	1,800 feet north and 200 feet west from the SE corner, Section 22.
POA Pond Sump	<input type="checkbox"/> Authorized <input checked="" type="checkbox"/> Proposed	NA	6	S	1	W	23	NW	SW	TL 800	2,035 feet north and 900 feet east from the SW corner, Section 23. <i>CEK 9/24/18</i>
	<input type="checkbox"/> Authorized <input type="checkbox"/> Proposed										

Check all type(s) of change(s) proposed below (change “CODES” are provided in parentheses):

- | | |
|-----------------------------------------------------------------------------------|-------------------------------------------------------------------|
| <input type="checkbox"/> Place of Use (POU) | <input type="checkbox"/> Supplemental Use to Primary Use (S to P) |
| <input type="checkbox"/> Character of Use (USE) | <input type="checkbox"/> Point of Appropriation/Well (POA) |
| <input type="checkbox"/> Point of Diversion (POD) | <input type="checkbox"/> Additional Point of Appropriation (APOA) |
| <input type="checkbox"/> Additional Point of Diversion (APOD) | <input type="checkbox"/> Substitution (SUB) |
| <input checked="" type="checkbox"/> Surface Water POD to Ground Water POA (SW/GW) | <input type="checkbox"/> Government Action POD (GOV) |

Will all of the proposed changes affect the entire water right?

- Yes Complete only the Proposed (“to” or “on” lands) section of Table 2 on the next page. Use the “CODES” listed above to describe the proposed changes.
- No Complete all of Table 2 to describe the portion of the water right to be changed.

Revised
RECEIVED

Part 5c of 5h – Water Right Information

Please use a separate Part 5 for each water right being changed. See instructions on page 6, to copy and paste additional Part 5s, or to add additional rows to tables within the form.

CERTIFICATE # 67686

Description of Water Delivery System

System capacity: 0.47 cubic feet per second (cfs) OR
 _____ gallons per minute (gpm)

Describe the current water delivery system or the system that was in place at sometime within the last five years. Include information on the pumps, canals, pipelines, and sprinklers used to divert, convey, and apply the water at the authorized place of use. Water is conveyed from a 30 Hp centrifugal pump from Abiqua West POD through 6 inch main line with hydrants where wheel lines or hard hose travelers can be attached to irrigate row crops or grass seeds.

Table 1. Location of Authorized and Proposed Point(s) of Diversion (POD) or Appropriation (POA)
 (Note: If the POD/POA name is not specified on the certificate, assign it a name or number here.)

POD/POA Name or Number	Is this POD/POA Authorized on the Certificate or is it Proposed?	If POA, OWRD Well Log ID# (or Well ID Tag # L-____)	Twp		Rng		Sec	¼ ¼		Tax Lot, DLC or Gov't Lot	Measured Distances (from a recognized survey corner)
Abiqua West POD Certificate 67686	<input checked="" type="checkbox"/> Authorized <input type="checkbox"/> Proposed	NA	6	S	1	W	22	NE	SE	TL 2500	1,840 feet north and 380 feet west from the SE corner, Section 22.
POA Pond Sump	<input type="checkbox"/> Authorized <input checked="" type="checkbox"/> Proposed	NA	6	S	1	W	23	NW	SW	TL 800	2,035 feet north and 900 feet east from the SW corner, Section 23. <i>CEK 9/25/18</i>
	<input type="checkbox"/> Authorized <input type="checkbox"/> Proposed										

Check all type(s) of change(s) proposed below (change "CODES" are provided in parentheses):

- | | |
|-----------------------------------------------------------------------------------|-------------------------------------------------------------------|
| <input type="checkbox"/> Place of Use (POU) | <input type="checkbox"/> Supplemental Use to Primary Use (S to P) |
| <input type="checkbox"/> Character of Use (USE) | <input type="checkbox"/> Point of Appropriation/Well (POA) |
| <input type="checkbox"/> Point of Diversion (POD) | <input type="checkbox"/> Additional Point of Appropriation (APOA) |
| <input type="checkbox"/> Additional Point of Diversion (APOD) | <input type="checkbox"/> Substitution (SUB) |
| <input checked="" type="checkbox"/> Surface Water POD to Ground Water POA (SW/GW) | <input type="checkbox"/> Government Action POD (GOV) |

Will all of the proposed changes affect the entire water right?

- Yes Complete only the Proposed ("to" or "on" lands) section of Table 2 on the next page. Use the "CODES" listed above to describe the proposed changes.
- No Complete all of Table 2 to describe the portion of the water right to be changed.

Revised
RECEIVED

Part 5d of 5h – Water Right Information

Please use a separate Part 5 for each water right being changed. See instructions on page 6, to copy and paste additional Part 5s, or to add additional rows to tables within the form.

CERTIFICATE # 75598

Description of Water Delivery System

System capacity: 0.12 cubic feet per second (cfs) OR

_____ gallons per minute (gpm)

Describe the current water delivery system or the system that was in place at sometime within the last five years. Include information on the pumps, canals, pipelines, and sprinklers used to divert, convey, and apply the water at the authorized place of use. **Water is conveyed from a 30 Hp centrifugal pump from Abiqua East POD through 6 inch main line with hydrants where wheel lines or hard hose travelers can be attached to irrigate row crops or grass seeds.**

Table 1. Location of Authorized and Proposed Point(s) of Diversion (POD) or Appropriation (POA)
(Note: If the POD/POA name is not specified on the certificate, assign it a name or number here.)

POD/POA Name or Number	Is this POD/POA Authorized on the Certificate or is it Proposed?	If POA, OWRD Well Log ID# (or Well ID Tag # L-___)	Twp		Rng		Sec	¼ ¼		Tax Lot, DLC or Gov't Lot	Measured Distances (from a recognized survey corner)
Abiqua East POD Certificate 75598	<input checked="" type="checkbox"/> Authorized <input type="checkbox"/> Proposed	NA	6	S	1	W	23	NW	SE	Lot 3	No measurements listed.
POA Pond Sump	<input type="checkbox"/> Authorized <input checked="" type="checkbox"/> Proposed	NA	6	S	1	W	23	NW	SW	TL 800	2,035 feet north and 900 feet east from the SW corner, Section 23. CEK 9/25/18
	<input type="checkbox"/> Authorized <input type="checkbox"/> Proposed										

Check all type(s) of change(s) proposed below (change "CODES" are provided in parentheses):

- | | |
|-----------------------------------------------------------------------------------|-------------------------------------------------------------------|
| <input type="checkbox"/> Place of Use (POU) | <input type="checkbox"/> Supplemental Use to Primary Use (S to P) |
| <input type="checkbox"/> Character of Use (USE) | <input type="checkbox"/> Point of Appropriation/Well (POA) |
| <input type="checkbox"/> Point of Diversion (POD) | <input type="checkbox"/> Additional Point of Appropriation (APOA) |
| <input type="checkbox"/> Additional Point of Diversion (APOD) | <input type="checkbox"/> Substitution (SUB) |
| <input checked="" type="checkbox"/> Surface Water POD to Ground Water POA (SW/GW) | <input type="checkbox"/> Government Action POD (GOV) |

Will all of the proposed changes affect the entire water right?

- Yes Complete only the Proposed ("to" or "on" lands) section of Table 2 on the next page. Use the "CODES" listed above to describe the proposed changes.
- No Complete all of Table 2 to describe the portion of the water right to be changed.

Revised

RECEIVED

SEP 28 2018

OWRD

Part 5e of 5h – Water Right Information

Please use a separate Part 5 for each water right being changed. See instructions on page 6, to copy and paste additional Part 5s, or to add additional rows to tables within the form.

CERTIFICATE # 75599

Description of Water Delivery System

System capacity: **0.08** cubic feet per second (cfs) **OR**
 _____ gallons per minute (gpm)

Describe the current water delivery system or the system that was in place at sometime within the last five years. Include information on the pumps, canals, pipelines, and sprinklers used to divert, convey, and apply the water at the authorized place of use. **Water is conveyed from a 30 Hp centrifugal pump from Abiqua East POD through 6 inch main line with hydrants where wheel lines or hard hose travelers can be attached to irrigate row crops or grass seeds.**

Table 1. Location of Authorized and Proposed Point(s) of Diversion (POD) or Appropriation (POA)
 (Note: If the POD/POA name is not specified on the certificate, assign it a name or number here.)

POD/POA Name or Number	Is this POD/POA Authorized on the Certificate or is it Proposed?	If POA, OWRD Well Log ID# (or Well ID Tag # L-____)	Twp		Rng		Sec	¼ ¼		Tax Lot, DLC or Gov't Lot	Measured Distances (from a recognized survey corner)
Abiqua East POD Certificate 75599	<input checked="" type="checkbox"/> Authorized <input type="checkbox"/> Proposed	NA	6	S	1	W	23	NW	SE	Lot 3	No measurements listed.
POA Pond Sump	<input type="checkbox"/> Authorized <input checked="" type="checkbox"/> Proposed	NA	6	S	1	W	23	NW	SW	TL 800	2,035 feet north and 900 feet east from the SW corner, Section 23. CEK 9/25/18
	<input type="checkbox"/> Authorized <input type="checkbox"/> Proposed										

Check all type(s) of change(s) proposed below (change "CODES" are provided in parentheses):

- | | |
|-----------------------------------------------------------------------------------|-------------------------------------------------------------------|
| <input type="checkbox"/> Place of Use (POU) | <input type="checkbox"/> Supplemental Use to Primary Use (S to P) |
| <input type="checkbox"/> Character of Use (USE) | <input type="checkbox"/> Point of Appropriation/Well (POA) |
| <input type="checkbox"/> Point of Diversion (POD) | <input type="checkbox"/> Additional Point of Appropriation (APOA) |
| <input type="checkbox"/> Additional Point of Diversion (APOD) | <input type="checkbox"/> Substitution (SUB) |
| <input checked="" type="checkbox"/> Surface Water POD to Ground Water POA (SW/GW) | <input type="checkbox"/> Government Action POD (GOV) |

Will all of the proposed changes affect the entire water right?

- Yes Complete only the Proposed ("to" or "on" lands) section of Table 2 on the next page. Use the "CODES" listed above to describe the proposed changes.
- No Complete all of Table 2 to describe the portion of the water right to be changed.

Revised

RECEIVED

SEP 28 2018 ACS

OWRD

Part 5f of 5h – Water Right Information

Please use a separate Part 5 for each water right being changed. See instructions on page 6, to copy and paste additional Part 5s, or to add additional rows to tables within the form.

CERTIFICATE # 87460

Description of Water Delivery System

System capacity: 0.10 cubic feet per second (cfs) OR

_____ gallons per minute (gpm)

Describe the current water delivery system or the system that was in place at sometime within the last five years. Include information on the pumps, canals, pipelines, and sprinklers used to divert, convey, and apply the water at the authorized place of use. **Water is conveyed from a 30 Hp centrifugal pump from Abiqua East POD through 6 inch main line with hydrants where wheel lines or hard hose travelers can be attached to irrigate row crops or grass seeds.**

Table 1. Location of Authorized and Proposed Point(s) of Diversion (POD) or Appropriation (POA)
(Note: If the POD/POA name is not specified on the certificate, assign it a name or number here.)

POD/POA Name or Number	Is this POD/POA Authorized on the Certificate or is it Proposed?	If POA, OWRD Well Log ID# (or Well ID Tag # L-___)	Twp		Rng		Sec	¼ ¼		Tax Lot, DLC or Gov't Lot	Measured Distances (from a recognized survey corner)
Abiqua East POD Certificate 87460	<input checked="" type="checkbox"/> Authorized <input type="checkbox"/> Proposed	NA	6	S	1	W	23	NW	SE	Lot 3	2,550 feet north and 2,560 feet west from the SE corner, Section 23.
POA Pond Sump	<input type="checkbox"/> Authorized <input checked="" type="checkbox"/> Proposed	NA	6	S	1	W	23	NW	SW	TL 800	2,035 feet north and 900 feet east from the SW corner, Section 23.
	<input type="checkbox"/> Authorized <input type="checkbox"/> Proposed										

6/25/18
9/25/18

Check all type(s) of change(s) proposed below (change "CODES" are provided in parentheses):

- | | |
|-----------------------------------------------------------------------------------|-------------------------------------------------------------------|
| <input type="checkbox"/> Place of Use (POU) | <input type="checkbox"/> Supplemental Use to Primary Use (S to P) |
| <input type="checkbox"/> Character of Use (USE) | <input type="checkbox"/> Point of Appropriation/Well (POA) |
| <input type="checkbox"/> Point of Diversion (POD) | <input type="checkbox"/> Additional Point of Appropriation (APOA) |
| <input type="checkbox"/> Additional Point of Diversion (APOD) | <input type="checkbox"/> Substitution (SUB) |
| <input checked="" type="checkbox"/> Surface Water POD to Ground Water POA (SW/GW) | <input type="checkbox"/> Government Action POD (GOV) |

Will all of the proposed changes affect the entire water right?

- Yes Complete only the Proposed ("to" or "on" lands) section of Table 2 on the next page. Use the "CODES" listed above to describe the proposed changes.
- No Complete all of Table 2 to describe the portion of the water right to be changed.

Revised

RECEIVED

SEP 28 2018

Part 5g of 5h – Water Right Information

Please use a separate Part 5 for each water right being changed. See instructions on page 6, to copy and paste additional Part 5s, or to add additional rows to tables within the form.

CERTIFICATE # 87461

Description of Water Delivery System

System capacity: 0.11 cubic feet per second (cfs) OR

_____ gallons per minute (gpm)

Describe the current water delivery system or the system that was in place at sometime within the last five years. Include information on the pumps, canals, pipelines, and sprinklers used to divert, convey, and apply the water at the authorized place of use. **Water is conveyed from a 30 Hp centrifugal pump from Abiqua East POD through 6 inch main line with hydrants where wheel lines or hard hose travelers can be attached to irrigate row crops or grass seeds.**

Table 1. Location of Authorized and Proposed Point(s) of Diversion (POD) or Appropriation (POA)
(Note: If the POD/POA name is not specified on the certificate, assign it a name or number here.)

POD/POA Name or Number	Is this POD/POA Authorized on the Certificate or is it Proposed?	If POA, OWRD Well Log ID# (or Well ID Tag # L-___)	Twp		Rng		Sec	¼ ¼		Tax Lot, DLC or Gov't Lot	Measured Distances (from a recognized survey corner)
Abiqua East POD Certificate 87461	<input checked="" type="checkbox"/> Authorized <input type="checkbox"/> Proposed	NA	6	S	1	W	23	NW	SE	Lot 3	2,550 feet north and 2,560 feet west from the SE corner, Section 23.
POA Pond Sump	<input type="checkbox"/> Authorized <input checked="" type="checkbox"/> Proposed	NA	6	S	1	W	23	NW	SW	TL 800	2,035 feet north and 900 feet east from the SW corner, Section 23. GFK 9/25/18
	<input type="checkbox"/> Authorized <input type="checkbox"/> Proposed										

Check all type(s) of change(s) proposed below (change "CODES" are provided in parentheses):

- | | |
|-----------------------------------------------------------------------------------|-------------------------------------------------------------------|
| <input type="checkbox"/> Place of Use (POU) | <input type="checkbox"/> Supplemental Use to Primary Use (S to P) |
| <input type="checkbox"/> Character of Use (USE) | <input type="checkbox"/> Point of Appropriation/Well (POA) |
| <input type="checkbox"/> Point of Diversion (POD) | <input type="checkbox"/> Additional Point of Appropriation (APOA) |
| <input type="checkbox"/> Additional Point of Diversion (APOD) | <input type="checkbox"/> Substitution (SUB) |
| <input checked="" type="checkbox"/> Surface Water POD to Ground Water POA (SW/GW) | <input type="checkbox"/> Government Action POD (GOV) |

Will all of the proposed changes affect the entire water right?

Yes Complete only the Proposed ("to" or "on" lands) section of Table 2 on the next page. Use the "CODES" listed above to describe the proposed changes.

No Complete all of Table 2 to describe the portion of the water right to be changed.

Revised

RECEIVED

Part 5h of 5h – Water Right Information

Please use a separate Part 5 for each water right being changed. See instructions on page 6, to copy and paste additional Part 5s, or to add additional rows to tables within the form.

CERTIFICATE # 87462

Description of Water Delivery System

System capacity: **0.16** cubic feet per second (cfs) OR
 _____ gallons per minute (gpm)

Describe the current water delivery system or the system that was in place at sometime within the last five years. Include information on the pumps, canals, pipelines, and sprinklers used to divert, convey, and apply the water at the authorized place of use. **Water is conveyed from a 30 Hp centrifugal pump from Abiqua East POD through 6 inch main line with hydrants where wheel lines or hard hose travelers can be attached to irrigate row crops or grass seeds.**

Table 1. Location of Authorized and Proposed Point(s) of Diversion (POD) or Appropriation (POA)
 (Note: If the POD/POA name is not specified on the certificate, assign it a name or number here.)

POD/POA Name or Number	Is this POD/POA Authorized on the Certificate or is it Proposed?	If POA, OWRD Well Log ID# (or Well ID Tag # L-____)	Twp		Rng		Sec	¼ ¼		Tax Lot, DLC or Gov't Lot	Measured Distances (from a recognized survey corner)
Abiqua East POD Certificate 87462	<input checked="" type="checkbox"/> Authorized <input type="checkbox"/> Proposed	NA	6	S	1	W	23	NW	SE	Lot 3	2,550 feet north and 2,560 feet west from the SE corner, Section 23.
POA Pond Sump	<input type="checkbox"/> Authorized <input checked="" type="checkbox"/> Proposed	NA	6	S	1	W	23	NW	SW	TL 800	2,035 feet north and 900 feet east from the SW corner, Section 23. 657L 9/25/18
	<input type="checkbox"/> Authorized <input type="checkbox"/> Proposed										

Check all type(s) of change(s) proposed below (change "CODES" are provided in parentheses):

- | | |
|-----------------------------------------------------------------------------------|-------------------------------------------------------------------|
| <input type="checkbox"/> Place of Use (POU) | <input type="checkbox"/> Supplemental Use to Primary Use (S to P) |
| <input type="checkbox"/> Character of Use (USE) | <input type="checkbox"/> Point of Appropriation/Well (POA) |
| <input type="checkbox"/> Point of Diversion (POD) | <input type="checkbox"/> Additional Point of Appropriation (APOA) |
| <input type="checkbox"/> Additional Point of Diversion (APOD) | <input type="checkbox"/> Substitution (SUB) |
| <input checked="" type="checkbox"/> Surface Water POD to Ground Water POA (SW/GW) | <input type="checkbox"/> Government Action POD (GOV) |

Will all of the proposed changes affect the entire water right?

- Yes Complete only the Proposed ("to" or "on" lands) section of Table 2 on the next page. Use the "CODES" listed above to describe the proposed changes.
- No Complete all of Table 2 to describe the portion of the water right to be changed.

Revised

RECEIVED

SEP 28 2018

TACS

OWRD

T.6S. R1W. Sec. 22, 23, 26 & 27, W.M.

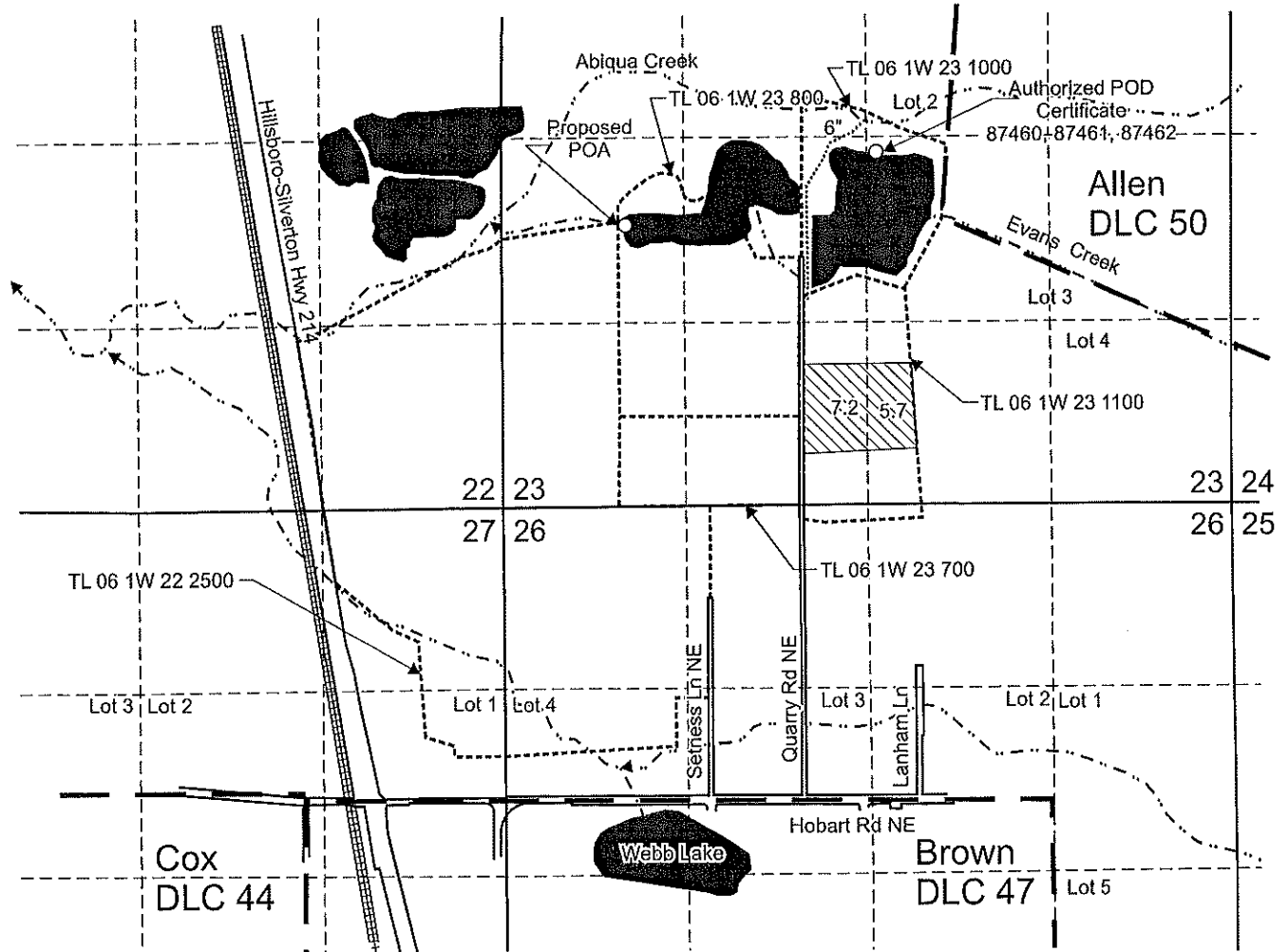

Authorized POD is located 2,550 feet north and 2,560 feet west from the SE corner, Section 23.
 Proposed POA is located 2,035 feet north and 900 feet east from the SW corner, Section 23.

 Area (12.9 Acres) irrigated under Certificate 87462, priority date 5-6-1952.

 Tax lot boundary

 Donation Land Claim boundary

 Water main line

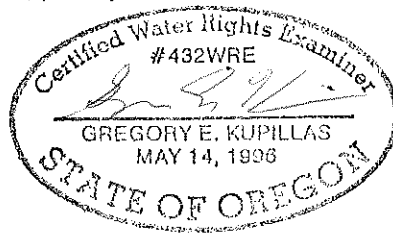

EXPIRATION DATE: 6/30/2019

Scale: 1" = 1,320'



Revised
 This map was prepared for the purpose of identifying the location of a water right only and is not intended to provide legal dimensions or location of property ownership lines.

Transfer Application Map
 Certificate 87462

RECEIVED

SEP 28 2018

Pacific Hydro-Geology Inc.

04/2018
 Rev. 09/2018

Blue Line Farms, Inc.
 T.6S. R.1W. Sec. 22, 23, 26 & 27, W.M.

OWRD

BlueLineCert 87462TransMap.cdr

T.6S. R1W. Sec. 22, 23, 26 & 27, W.M.

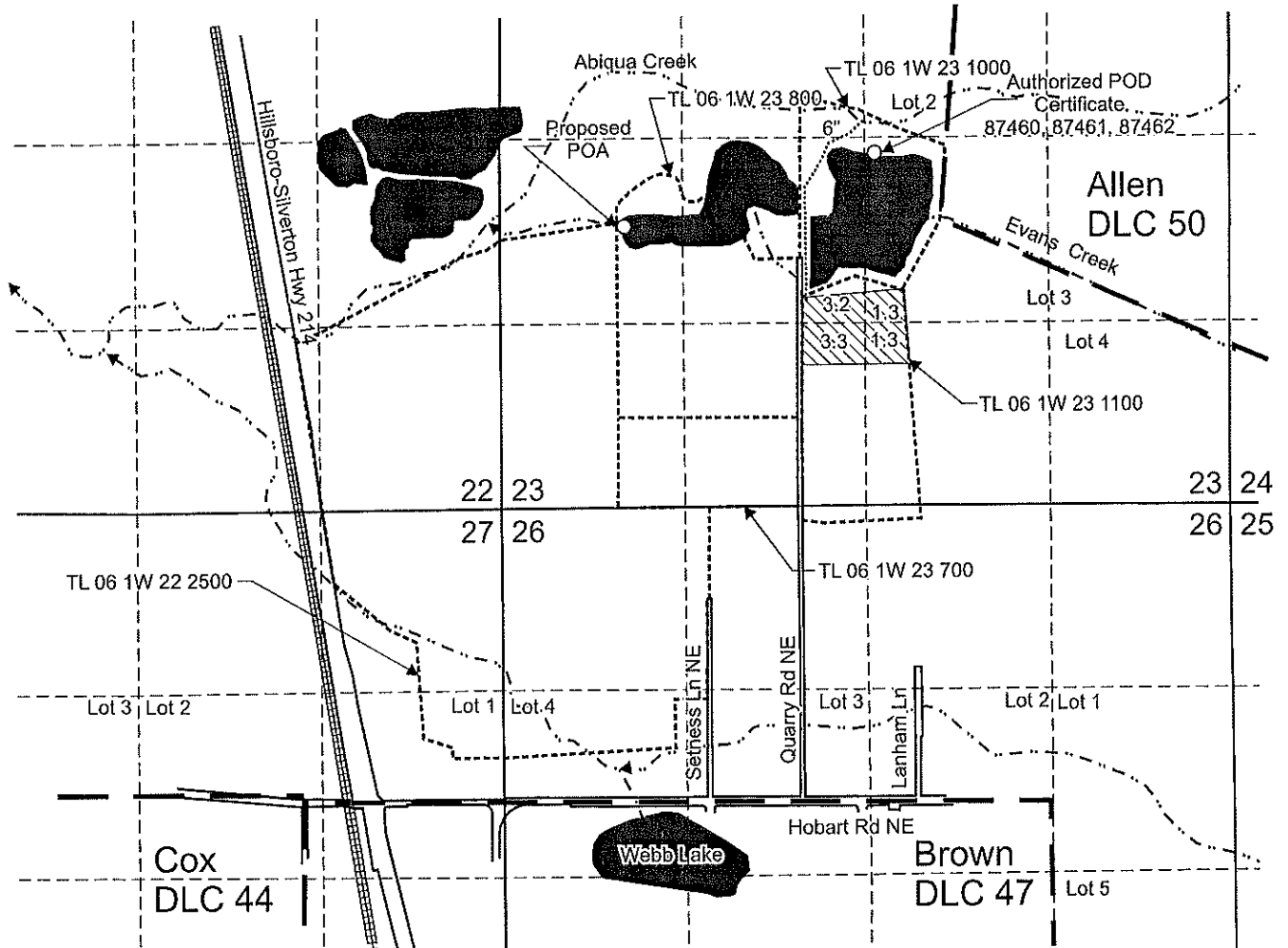

Authorized POD is located 2,550 feet north and 2,560 feet west from the SE corner, Section 23.
 Proposed POA is located 2,035 feet north and 900 feet east from the SW corner, Section 23.

 Area (9.1 Acres) irrigated under Certificate 87461, priority date 8-31-1939.

----- Tax lot boundary

— . — Donation Land Claim boundary

..... Water main line

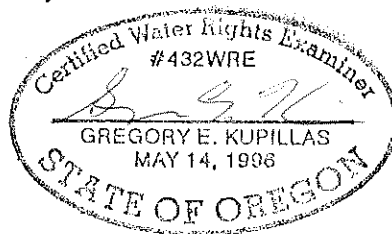

EXPIRATION DATE: 6/30/2019

Scale: 1" = 1,320'



This map was prepared for the purpose of identifying the location of a water right only and is not intended to provide legal dimensions or location of property ownership lines.

Revised N

Transfer Application Map
 Certificate 87461

RECEIVED

Pacific Hydro-Geology Inc.

04/2018
 Rev. 09/2018

Blue Line Farms, Inc.
 T.6S. R.1W. Sec. 22, 23, 26 & 27, W.M.

SEP 23 2018

OWRD

T.6S. R1W. Sec. 22, 23, 26 & 27, W.M.

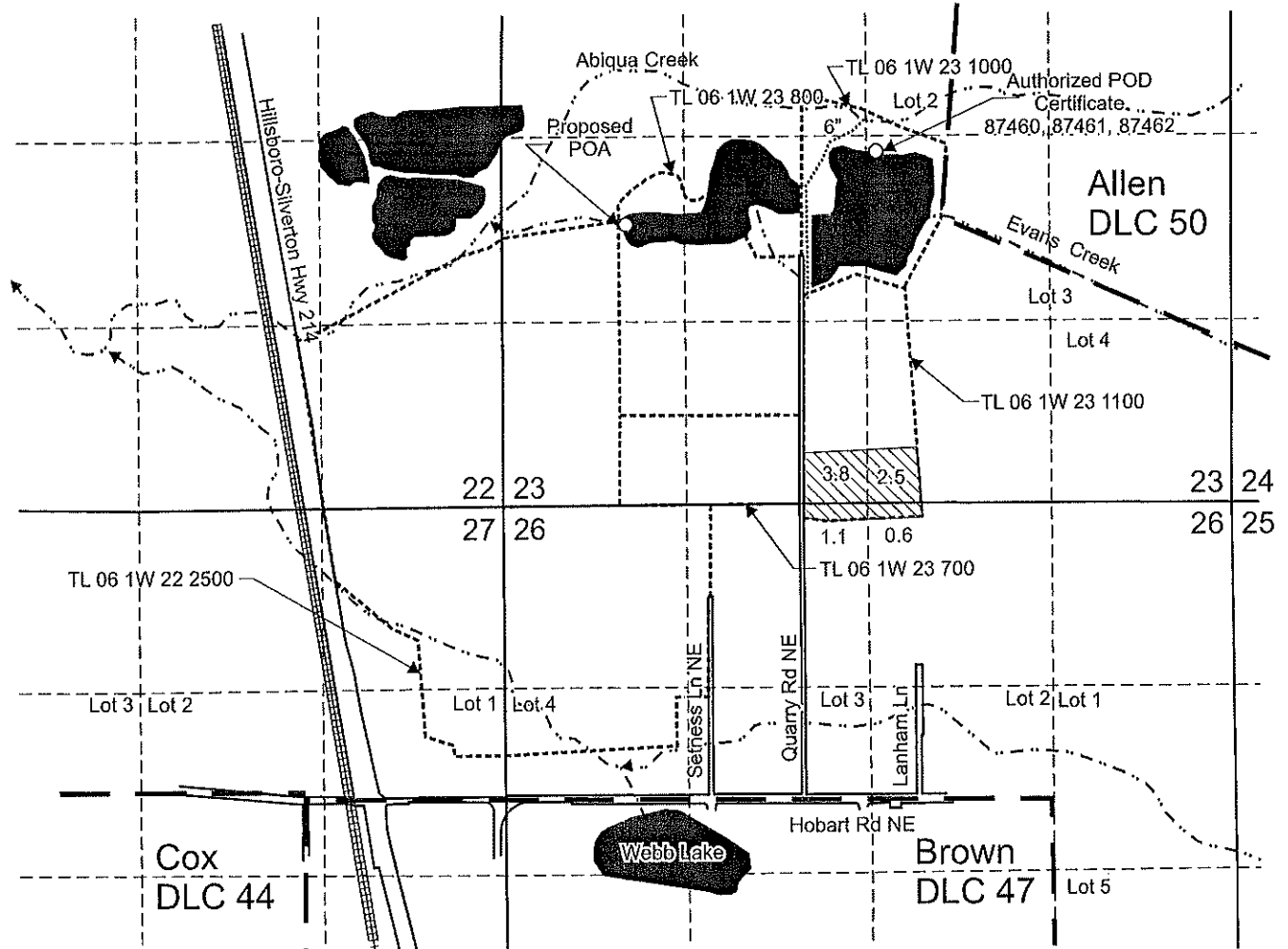

Authorized POD is located 2,550 feet north and 2,560 feet west from the SE corner, Section 23.
 Proposed POA is located 2,035 feet north and 900 feet east from the SW corner, Section 23.

 Area (8.0 Acres) irrigated under Certificate 87460, priority date 7-17-1961.

----- Tax lot boundary

— — — — — Donation Land Claim boundary

..... Water main line

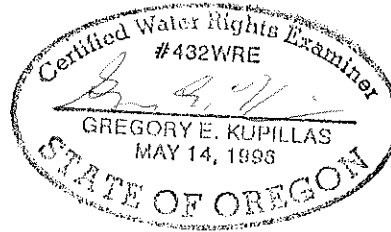

EXPIRATION DATE: 6/30/2019

Scale: 1" = 1,320'



This map was prepared for the purpose of identifying the location of a water right only and is not intended to provide legal dimensions or location of property ownership lines.

Revised

Transfer Application Map
 Certificate 87460

SEP 28 2018

Pacific Hydro-Geology Inc.

04/2018
 Rev. 09/2018

Blue Line Farms, Inc.
 T.6S. R.1W. Sec. 22, 23, 26 & 27, W.M.

RECEIVED
OWRD

T.6S. R1W. Sec. 22, 23, 26 & 27, W.M.

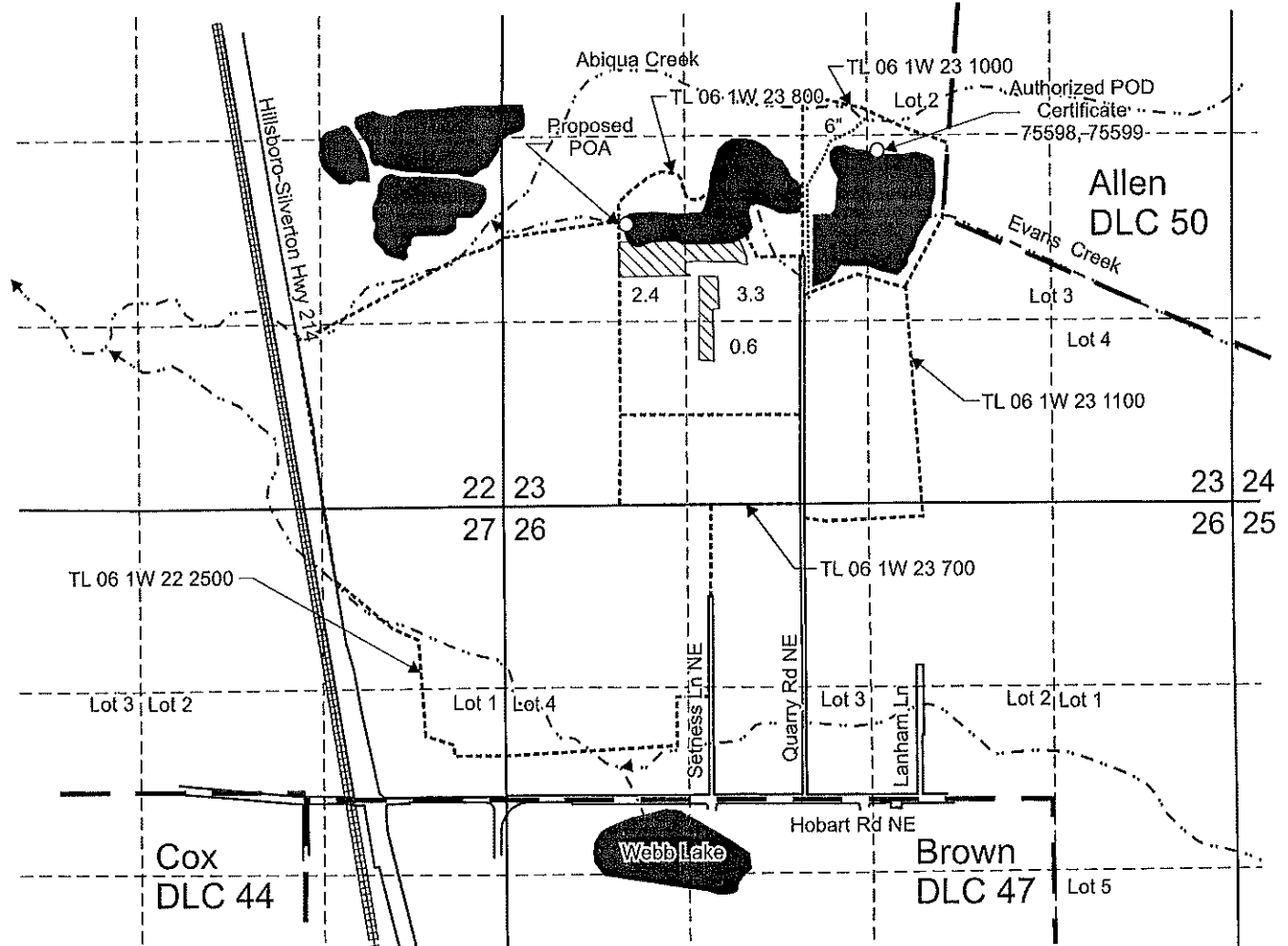

Authorized POD is located in the NW 1/4 SE 1/4, Lot 3, Section 23.

Proposed POA is located 2,035 feet north and 900 feet east from the SW corner, Section 23.

Area (6.3 Acres) irrigated under Certificate 75599, priority date 5-6-1952.

Tax lot boundary

Donation Land Claim boundary

Water main line

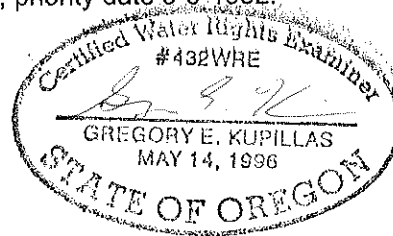

EXPIRATION DATE: 6/30/2019

Scale: 1" = 1,320'



Revised
This map was prepared for the purpose of identifying the location of a water right only and is not intended to provide legal dimensions or location of property ownership lines.

Transfer Application Map
Certificate 75599

RECEIVED
SEP 28 2018
OWRD

Pacific Hydro-Geology Inc.

04/2018
Rev. 09/2018

Blue Line Farms, Inc.
T.6S. R.1W. Sec. 22, 23, 26 & 27, W.M.

T.6S. R1W. Sec. 22, 23, 26 & 27, W.M.

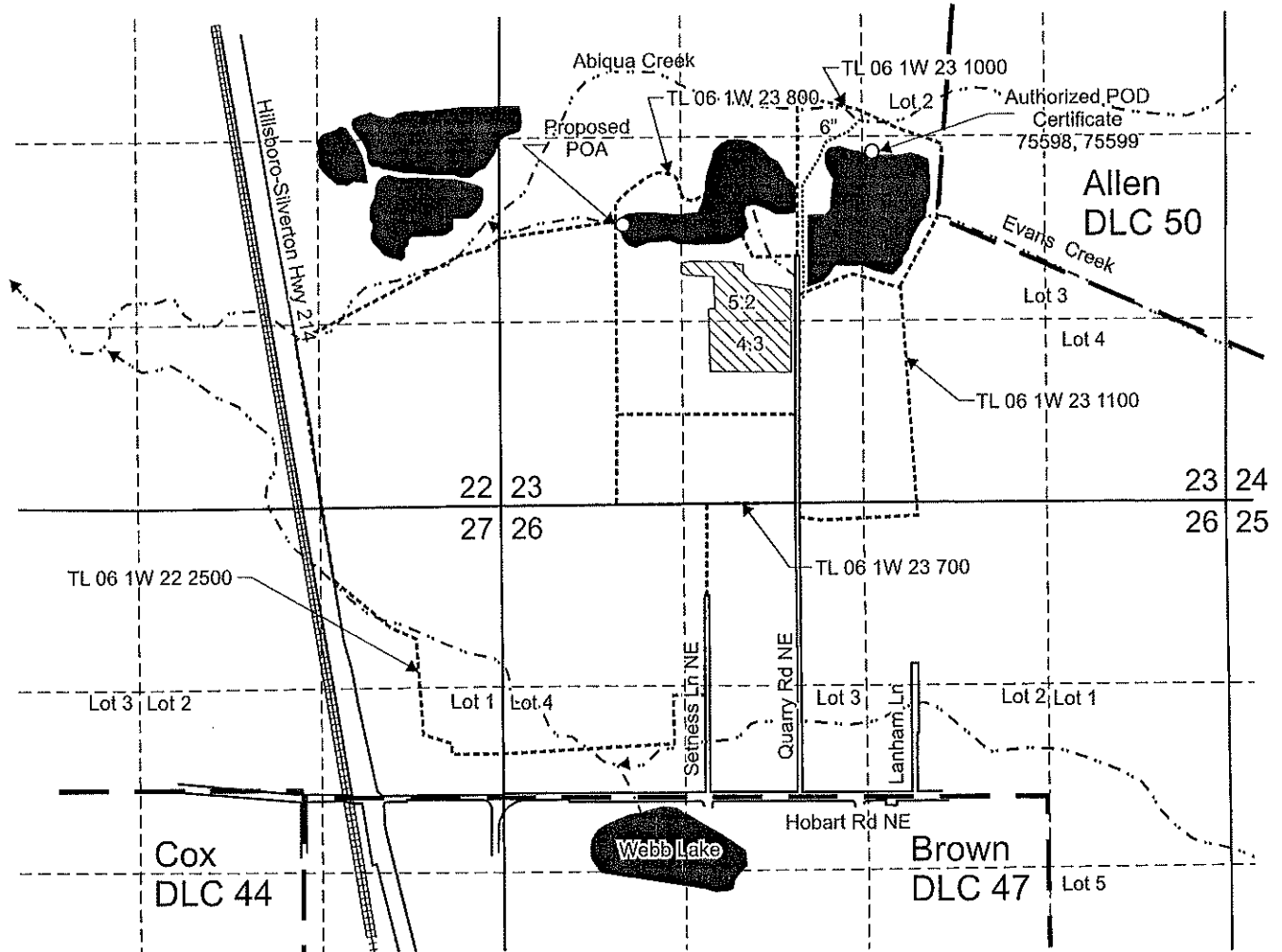

Authorized POD is located in the NW 1/4 SE 1/4, Lot 3, Section 23.

Proposed POA is located 2,035 feet north and 900 feet east from the SW corner, Section 23.

 Area (9.5 Acres) irrigated under Certificate 75598, priority date 8-31-1939.

 Tax lot boundary

 Donation Land Claim boundary

 Water main line

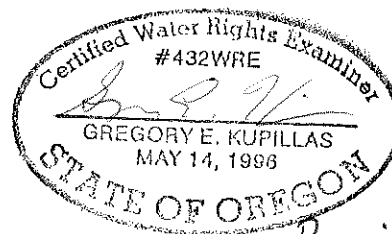

EXPIRATION DATE: 6/30/2019

Revised



Scale: 1" = 1,320'



This map was prepared for the purpose of identifying the location of a water right only and is not intended to provide legal dimensions or location of property ownership lines.

Transfer Application Map
Certificate 75598

SEP 28 2018

Pacific Hydro-Geology Inc.

04/2018
Rev. 09/2018

Blue Line Farms, Inc.
T.6S. R.1W. Sec. 22, 23, 26 & 27, W.M.

OWRD

T.6S. R1W. Sec. 22, 23, 26 & 27, W.M.

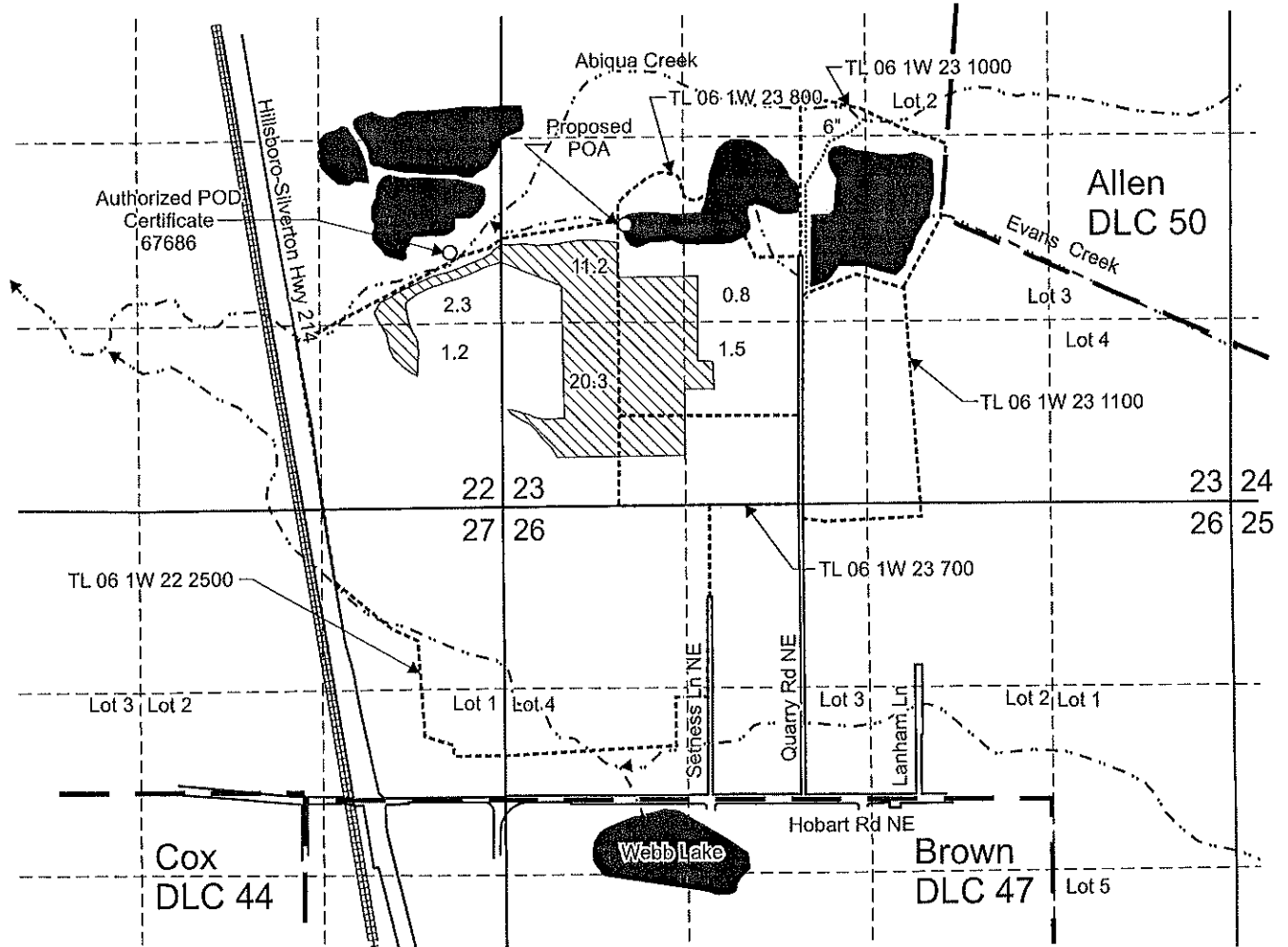

Authorized POD is located 1,840 feet north and 380 feet west from the SE corner, Section 22.
 Proposed POA is located 2,035 feet north and 900 feet east from the SW corner, Section 23.

 Area (37.3 Acres) irrigated under Certificate 67686, priority date 3-23-1981.

 Tax lot boundary

 Donation Land Claim boundary

 Water main line

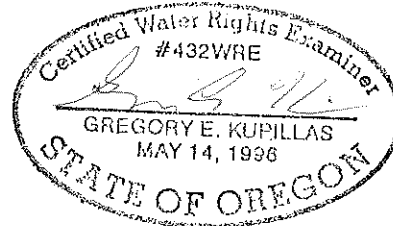

EXPIRATION DATE: 6/30/2019

Scale: 1" = 1,320'



This map was prepared for the purpose of identifying the location of a water right only and is not intended to provide legal dimensions or location of property ownership lines.

Revised

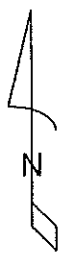

Transfer Application Map
 Certificate 67686

SEP 28 2018

Pacific Hydro-Geology Inc.

04/2018
 Rev. 09/2018



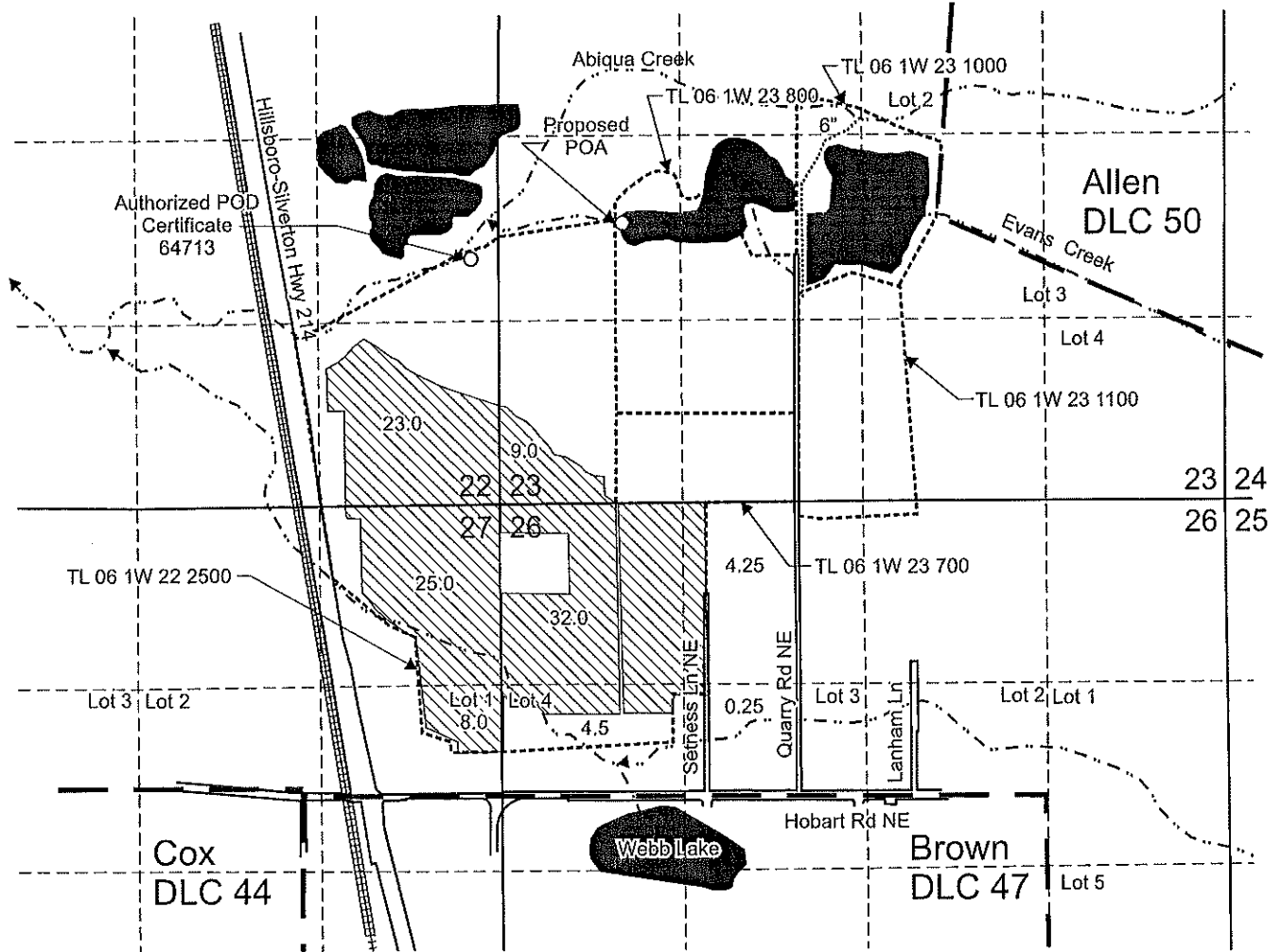

Blue Line Farms, Inc.
 T.6S. R.1W. Sec. 22, 23, 26 & 27, W.M.

RECEIVED
 OWRD

T.6S. R1W. Sec. 22, 23, 26 & 27, W.M.



Authorized POD is located 1,800 feet north and 200 feet west from the SE corner, Section 22.
 Proposed POA is located 2,035 feet north and 900 feet east from the SW corner, Section 23.

-  Area (106.0 Acres) irrigated under Certificate 64713, priority date 11-12-1987.
-  Tax lot boundary
-  Donation Land Claim boundary
-  Water main line

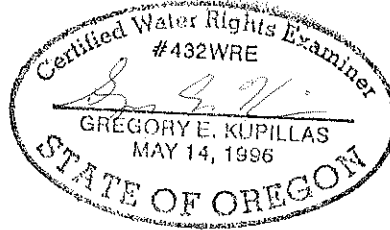

EXPIRATION DATE: 6/30/2019

Scale: 1" = 1,320'



This map was prepared for the purpose of identifying the location of a water right only and is not intended to provide legal dimensions or location of property ownership lines.

Transfer Application Map
 Certificate 64713

SEP 28 2018

Pacific Hydro-Geology Inc.

04/2018
 Rev. 09/2018

Blue Line Farms, Inc.
 T.6S. R.1W. Sec. 22, 23, 26 & 27, W.M.

OWRD

T.6S. R1W. Sec. 22, 23, 26 & 27, W.M.

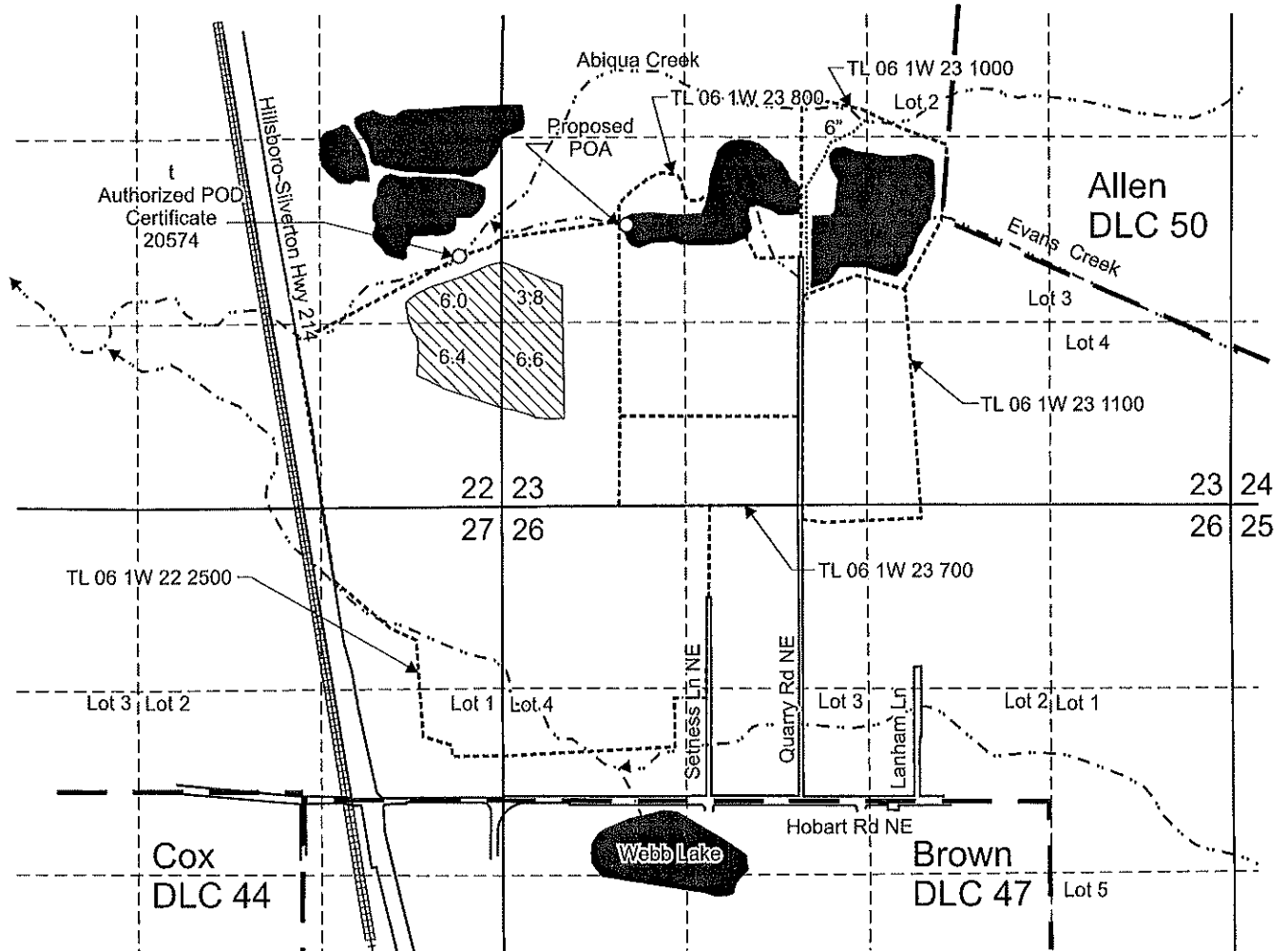

Authorized POD is located in the NE 1/4 SE 1/4, Section 22.

Proposed POA is located 2,035 feet north and 900 feet east from the SW corner, Section 23.

 Area (22.8 Acres) irrigated under Certificate 20574, priority date 11-28-39.

----- Tax lot boundary

— • — Donation Land Claim boundary

..... Water main line

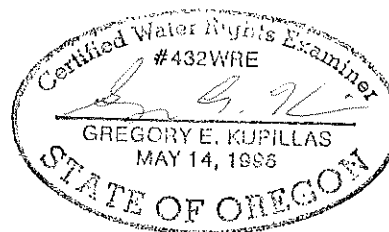

EXPIRATION DATE: 6/30/2019

Revised



Scale: 1" = 1,320'



This map was prepared for the purpose of identifying the location of a water right only and is not intended to provide legal dimensions or location of property ownership lines.

Transfer Application Map
Certificate 20574

RECEIVED

Pacific Hydro-Geology Inc.

04/2018
Rev. 09/2018

Blue Line Farms, Inc.
T.6S. R.1W. Sec. 22, 23, 26 & 27, W.M. 8 2018

OWRD