

Please use and attach additional pages of Table 2 as needed.
See page 6 for instructions.

Do you have questions about how to fill-out the tables?
Contact the Department at 503-986-0900 and ask for Transfer Staff.

Table 2. Description of Changes to Water Use Permit # G-16663

List the change proposed for the acreage in each 1/4 1/4. If more than one change is proposed, specify the acreage associated with each change.
If there is more than one POD/POA involved in the proposed changes, specify the acreage associated with each POD/POA.

AUTHORIZED (the "from" or "off" lands) The listing that appears on the certificate BEFORE PROPOSED CHANGES										PROPOSED (the "to" or "on" lands) The listing as it would appear AFTER PROPOSED CHANGES are made.									
List only that part or portion of the water right that will be changed.																			
Twp	Rng	Sec	1/4 1/4	Tax Lot	Gvt Lot or DLC	Acres (if applicable)	POD(s) or POA(s) (name or number from Table 1)	Priority Date	Proposed Changes (see "CODES" from previous page)	Twp	Rng	Sec	1/4 1/4	Tax Lot	Gvt Lot or DLC	Acres (if applicable)	POD(s) or POA(s) to be used (from Table 1)	Priority Date	
24 S	32. E	29	NE	8301		31.4	#1 - #4	2009	POA/APOA	24 S	32. E	29	NE	8301		31.4	T1 - T6	2009	
24 S	32. E	29	NW	8301		31.4	#1 - #4	2009	POA/APOA	24 S	32. E	29	NW	8301		31.4	T1 - T6	2009	
24 S	32. E	29	SW	8301		31.4	#1 - #4	2009	POA/APOA	24 S	32. E	29	SW	8301		31.4	T1 - T6	2009	
24 S	32. E	29	SE	8301		31.4	#1 - #4	2009	POA/APOA	24 S	32. E	29	SE	8301		31.4	T1 - T6	2009	
24 S	32. E	29	NE	8400		31.4	#1 - #4	2009	POA/APOA	24 S	32. E	29	NE	8400		31.4	TYLER 1, 2, & 3	2009	
24 S	32. E	29	NW	8400		31.4	#1 - #4	2009	POA/APOA	24 S	32. E	29	NW	8400		31.4	TYLER 1, 2, & 3	2009	
24 S	32. E	29	SW	8400		31.4	#1 - #4	2009	POA/APOA	24 S	32. E	29	SW	8400		31.4	TYLER 1, 2, & 3	2009	
24 S	32. E	29	SE	8400		31.4	#1 - #4	2009	POA/APOA	24 S	32. E	29	SE	8400		31.4	TYLER 1, 2, & 3	2009	
24 S	32. E	29	NE	8400		31.4	#1 - #4	2009	POA/APOA	24 S	32. E	20	NE	5900		31.4	TYLER 1, 2, & 3	2009	
24 S	32. E	29	NW	8400		31.4	#1 - #4	2009	POA/APOA	24 S	32. E	20	NW	5900		31.4	TYLER 1, 2, & 3	2009	
24 S	32. E	29	SW	8400		31.4	#1 - #4	2009	POA/APOA	24 S	32. E	20	SW	5900		31.4	TYLER 1, 2, & 3	2009	
24 S	32. E	29	SE	8400		31.4	#1 - #4	2009	POA/APOA	24 S	32. E	20	SE	5900		31.4	TYLER 1, 2, & 3	2009	

Received by OWRD

listing agency. Contiguous land being either adjacent land or land separated from the land to which a permit is authorized by roads, utility corridors, irrigation ditches or publicly owned rights of way.

Received by OWRD

AUG 21 2019

Salem, OR

Are there other water rights certificates, water use permits or ground water registrations associated with the "from" or "to" lands? Yes No

AUG 21 2019

If YES, list the other certificate, permit, or ground water registration numbers: _____

 If the permit(s) are for irrigation or supplemental irrigation use, other water rights existing on the same land for irrigation that are subject to transfer must either change concurrently or be cancelled. Any change to a water right certificate or ground water registration must be filed separately in a water right transfer application or ground water registration modification application, respectively.

For a change in point(s) of appropriation (well(s)) or additional point(s) of appropriation:

- Well log(s) are attached for each authorized and proposed well(s) that are clearly labeled and associated with the corresponding well(s) in Table 1 above and on the accompanying application map. (Tip: You may search for well logs on the Department's web page at: http://apps.wrd.state.or.us/apps/gw/well_log/Default.aspx)

AND/OR

- Describe the construction of the authorized and proposed well(s) in Table 3 for any wells that do not have a well log. For *proposed wells not yet constructed or built*, provide "a best estimate" for each requested information element in the table. The Department recommends you consult a licensed well driller, geologist, or certified water right examiner to assist with assembling the information necessary to complete Table 3.

Table 3. Construction of Point(s) of Appropriation

Any well(s) in this listing must be clearly tied to corresponding well(s) described in Table 1 and shown on the accompanying application map. Failure to provide the information will delay the processing of your transfer application until it is received. The information is necessary for the department to assess whether the proposed well(s) will access the same source aquifer as the authorized point(s) of appropriation (POA). The Department is prohibited by law from approving POA changes that do not access the same source aquifer.

Proposed or Authorized POA Name or Number	Is well already built? (Yes or No)	If an existing well, OWRD Well ID Tag No. L-____	Total well depth	Casing Diameter	Casing Intervals (feet)	Seal depth(s) (intervals)	Perforated or screened intervals (in feet)	Static water level of completed well (in feet)	Source aquifer (sand, gravel, basalt, etc.)	Well - specific rate (cfs or gpm). If less than full rate of water right
See well logs										

PERMIT # G-16663

Table 1. Location of Authorized and Proposed Point(s) of Diversion (POD) or Appropriation (POA)

(Note: If the POD/POA name is not specified in the permit, assign it a name or number here.)

POD/POA Name or Number	Is this POD/POA Authorized by the permit or is it Proposed?	If POA, OWRD Well Log ID# (or Well ID Tag # L-____)	Twp	Rng	Sec	¼ ¼	Tax Lot, DLC or Gov't Lot	Measured Distances (from a recognized survey corner)
T2	<input type="checkbox"/> Authorized <input checked="" type="checkbox"/> Proposed	HARN 51944/ 52119	24 S	32.5 E	28	NW NW	8301	1355' S & 1400' E from NW cor, Sec 28

T3	<input type="checkbox"/> Authorized <input checked="" type="checkbox"/> Proposed	HARN 52456	24	S	32.5	E	21	SE	SE	500	50' N & 160' W from SE cor, Sec 21
T5	<input type="checkbox"/> Authorized <input checked="" type="checkbox"/> Proposed	HARN 50789	24	S	32.5	E	20	NE	SE	500	2385' N & 2630' E from ¼ cor, Sec 20 & 29
T6	<input type="checkbox"/> Authorized <input checked="" type="checkbox"/> Proposed	HARN 50285	24	S	32.5	E	21	NE	SE	9900	1130' S & 50' W from ¼ cor, Sec 21 & 22
T1	<input type="checkbox"/> Authorized <input checked="" type="checkbox"/> Proposed	HARN 52490	24	S	32.5	E	29	NE	NE	8301	1335' N & 1395' E from C ¼ cor, Sec 29
T4	<input type="checkbox"/> Authorized <input checked="" type="checkbox"/> Proposed	HARN 52624	24	S	32.5	E	29	NE	SE	8301	410' S & 2490' E from C ¼ cor, Sec 29
#1	<input checked="" type="checkbox"/> Authorized <input type="checkbox"/> Proposed	REPLACED BY TYLER 1	24	S	32.5	E	29	NE	NW	8400	2610' N & 925' W from C ¼ cor, Sec 29
#2	<input checked="" type="checkbox"/> Authorized <input type="checkbox"/> Proposed	REPLACED BY T1	24	S	32.5	E	29	NW	NE	8301	2610' N & 960' E from C ¼ cor, Sec 29
#3	<input checked="" type="checkbox"/> Authorized <input type="checkbox"/> Proposed	REPLACED BY TYLER 3	24	S	32.5	E	29	SE	SW	8400	2580' S & 740' W from C 1/4, cor, Sec 29
#4	<input checked="" type="checkbox"/> Authorized <input type="checkbox"/> Proposed	REPLACED BY T4	24	S	32.5	E	29	SE	SE	8301	2580' S & 1785' E from C ¼ cor, Sec 29
Tyler 1	<input type="checkbox"/> Authorized <input checked="" type="checkbox"/> Proposed	HARN 52454	24	S	32.5	E	20	SE	SW	8400	90' N & 140' W from the S ¼ cor, Sec 20
Tyler 2	<input type="checkbox"/> Authorized <input checked="" type="checkbox"/> Proposed	HARN 52456	24	S	32.5	E	29	NE	NW	8400	300' S & 100' W from the N ¼ cor, Sec 29
Tyler 3	<input type="checkbox"/> Authorized <input checked="" type="checkbox"/> Proposed	UNKNOWN	24	S	32.5	E	20	NE	SW	5900	1370' N & 1250' W from the S ¼ cor, Sec 20

Check all type(s) of change(s) proposed below (change "CODES" are provided in parentheses):

- | | |
|---|--|
| <input type="checkbox"/> Place of Use (POU) | <input checked="" type="checkbox"/> Point of Appropriation/Well (POA) |
| <input type="checkbox"/> Point of Diversion (POD) | <input checked="" type="checkbox"/> Additional Point of Appropriation (APOA) |
| <input type="checkbox"/> Additional Point of Diversion (APOD) | <input type="checkbox"/> Surface water POD to Ground Water POA (SW/GW) |

Received by OWRD

Will all of the proposed changes affect the entire water use permit?

- Yes Complete only the proposed ("to" lands) section of Table 2 on the next page. Use the "CODES" listed above to describe the proposed changes.
- No Complete all of Table 2 to describe the portion of the permit to be changed.

AUG 21 2019

Salem, OR

For a change in place of use:

Does the permit holder of record own or control the land TO which the place of use is being moved?

Yes No

If NO, the landowner of the land TO which the place of use is being moved must be assigned to the permit as a permit holder of record by submitting a completed Request for Assignment form and the required statutory fee for an assignment.

Is the proposed place of use contiguous to the authorized place of use? Yes No

The permitted place of use can be moved only to lands that are contiguous to the authorized place of use unless the change to non-contiguous lands is in furtherance of mitigation or conservation efforts undertaken for the purposes of benefiting a species listed as sensitive, threatened, or endangered under ORS 496.171 to 496.192 or the federal Endangered Species Act of 1973 (16 U.S.C. 1531 to 1544), as determined by the

MAP TO ACCOMPANY APPLICATION TO CHANGE AND ADD POINTS OF APPROPRIATION ON PERMIT G-16663 FOR JESSE VAN DE STROET

Received by OWRD

AUG 21 2019

Salem, OR

TAX LOTS 5900, 8301 & 8400
IN SECTION 29, TOWNSHIP 24 SOUTH, RANGE 32.5 EAST, W.M.
HARNEY COUNTY, OREGON

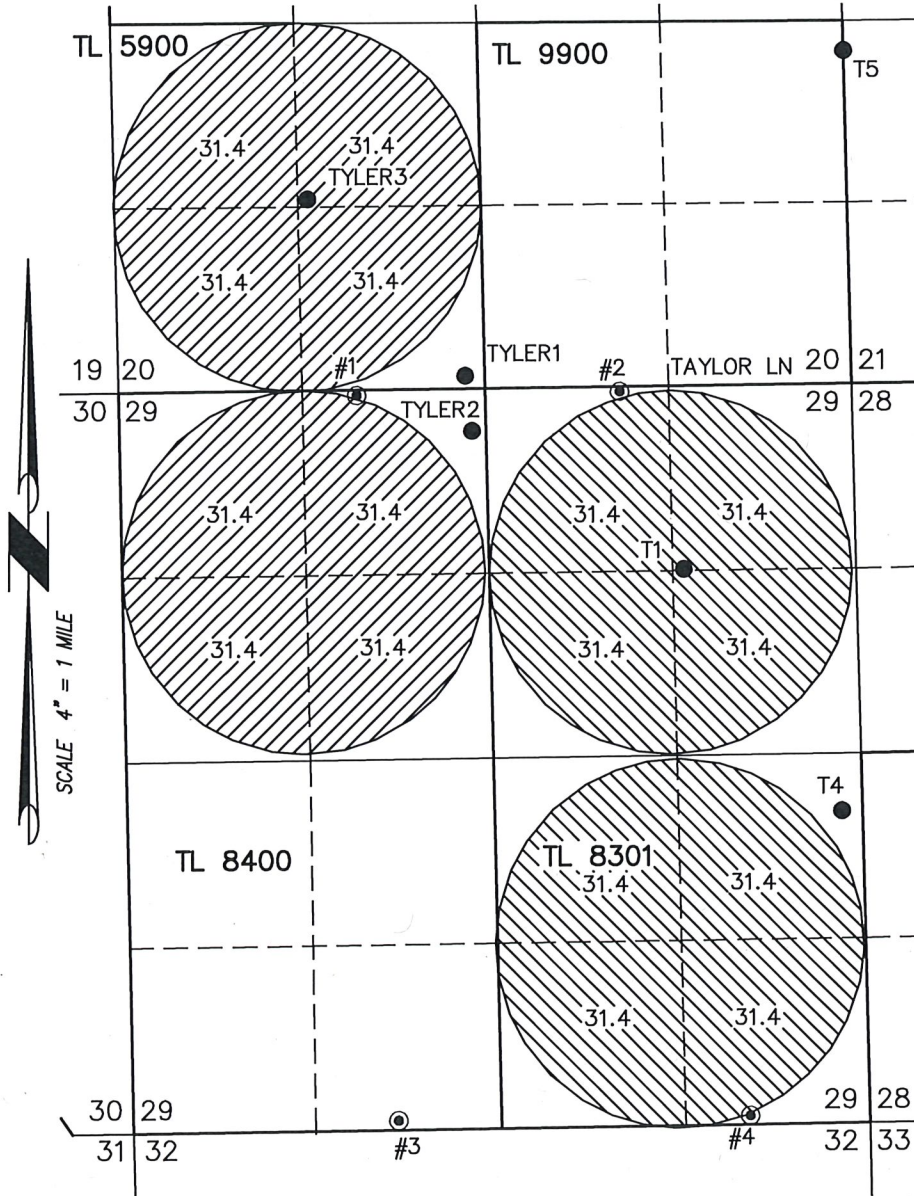

● #1 IN THE NE 1/4 OF THE NW 1/4 SECTION 29 & 2610' NORTH & 925' WEST FROM THE C 1/4 CORNER SECTION 29. REPLACED BY TYLER1, TYLER2, & TYLER3,

● #2 IN THE NW 1/4 OF THE NE 1/4 SECTION 29 & 2610' NORTH & 960' EAST FROM THE C 1/4 CORNER SECTION 29. REPLACED BY T1 - T6 SEE NOTE BELOW

● #3 IN THE SE 1/4 OF THE SW 1/4 SECTION 29 & 2580' SOUTH & 740' WEST FROM THE C 1/4 CORNER SECTION 29. REPLACED BY TYLER1, TYLER2, & TYLER3,

● #4 IN THE SE 1/4 OF THE SE 1/4 SECTION 29 & 2580' SOUTH & 1785' EAST FROM THE C 1/4 CORNER SECTION 29. REPLACED BY T1 - T6 SEE NOTE BELOW

251.2 ACRES IR FROM PERMIT G-16663 TO T1-T6, AS SHOWN ON SEPERATE SHEET. RATE 1/80 CFS/ACRE DUTY 3.0 AF/ACRE

251.2 ACRES IR FROM PERMIT G-16663 TO #3, TYLER1, & TYLER2, AS SHOWN RATE 1/80 CFS/ACRE DUTY 3.0 AF/ACRE

● TYLER1 IN THE SE 1/4 OF THE SW 1/4 SECTION 20 & 90' NORTH & 140' WEST FROM THE S 1/4 CORNER SECTION 20.

● TYLER2 IN THE NE 1/4 OF THE NW 1/4 SECTION 29 & 300' SOUTH & 100' WEST FROM THE N 1/4 CORNER SECTION 29.

● TYLER3 IN THE NE 1/4 OF THE SW 1/4 SECTION 20 & 1370' NORTH & 1250' WEST FROM THE S 1/4 CORNER SECTION 20.

* SEE ACCOMPANYING SHEET SHOWING WELLS:
T1, T2, T3, T4, T5, AND T6

THIS MAP IS FOR THE PURPOSE OF LOCATING A WATER RIGHT ONLY AND HAS NO INIENT TO PROVIDE LEGAL DIMENSIONS OR THE LOCATION OF PROPERTY LINES.

PROJECT No. 17-132

PREPARED AT THE REQUEST OF:
JESSE VAN DE STROET
1524 29TH STREET
INWOOD, IA 51240

**ALL POINTS ENGINEERING
& SURVEYING, INC.**



P.O. BOX 767
TERREBONNE, OREGON 97760
(541) 548-5833 PH
scott@apeands.com
www.APEandS.com

24 S 32. E	29	NE	SE	8301		31.4	#1 - #4	2009	POA/ APOA	24 S 32. E	29	NE	SE	8301		31.4	T1 - T6	2009	
24 S 32. E	29	NW	SE	8301		31.4	#1 - #4	2009	POA/ APOA	24 S 32. E	29	NW	SE	8301		31.4	T1 - T6	2009	
24 S 32. E	29	SW	SE	8301		31.4	#1 - #4	2009	POA/ APOA	24 S 32. E	29	SW	SE	8301		31.4	T1 - T6	2009	
24 S 32. E	29	SE	SE	8301		31.4	#1 - #4	2009	POA/ APOA	24 S 32. E	29	SE	SE	8301		31.4	T1 - T6	2009	
TOTAL ACRES																502.4			502.4

Additional remarks: For irrigation of the two circles in the East half of Section 29, the landowner/permit holder proposes to use the 3.12 cfs that is assigned to authorized wells 2 & 4 from any combination of proposed wells T1 through T6. For irrigation of the two circles in the West half of Section 29, the landowner/permit holder proposes to use the 3.12 cfs that is assigned to authorized Wells 1 & 3 from any combination of proposed wells Tyler 1, Tyler 2, and Tyler 3.

Received by OWRD

AUG 21 2019

Salem, OR

