



State of Oregon
Water Resources Department
 725 Summer Street NE, Suite A
 Salem, Oregon 97301-1266
 (503) 986-0900

Application for Instream Lease

Part 1 of 4 – Minimum Requirements Checklist

Complete Part 1 through 4 and include the required attachments Fill in or check boxes as indicated. (N/A= Not Applicable)	OWRD # <u>IL-1768</u>
	Fee- _____

Pursuant to ORS 537.348(2) and OAR 690-077

Check all items included with this application. (N/A = Not Applicable)

Yes **Part 1** – Completed Minimum Requirements Checklist and Application Fee

Fees <input type="checkbox"/> \$520.00 for a lease involving four or more landowners or four or more water rights <input type="checkbox"/> Check enclosed <u>or</u> <input type="checkbox"/> Fee Charged to customer account _____ (account name)	<input type="checkbox"/> \$350.00 for all other leases
--	--

Yes **Part 2** – Completed Instream Lease Application Map Checklist.

Yes **Part 3** – Completed Water Right and Instream Use Information
 Include a separate **Part 3** for **each water right**

Yes **Part 4** – Completed Instream Lease Provisions and Signatures

Yes **How many water rights are leased?** 1 **List them here:** 19870
 Include a separate **Part 3** for each **water right**.

Yes N/A **Other Water Rights**, if any, appurtenant to the lands involved in the lease application and not proposed to be leased instream?
List those other water rights here: _____

Yes No Conservation Reserve Enhancement Program (**CREP**). Are some or all of the lands to be leased part of CREP or another Federal program (list here: _____)?

Attachments:

Yes N/A **Map:** Instream Lease map requirements (see Part 2 of this application)

Yes N/A **Tax Lot Map:** If a portion of the water right *not included in the lease* is appurtenant to lands owned by others, a tax lot map must be included with the lease application. The tax lot map should clearly show the property involved in the lease.

Yes N/A Supporting documentation describing why a right (or portion thereof) is valid and not subject to forfeiture even though the right has not been exercised for five or more consecutive years. This information only needs to be provided if the checkbox has been checked to identify that the water right has not been used in the last five years and is not subject to forfeiture (See Part 4 of 4).

Yes N/A If the Lessor (water right holder) is not the deeded landowner - provide one of the following.

- A notarized statement from the landowner consenting to the lease and a copy of the recorded deed; or.
- A water right conveyance agreement and a copy of the recorded deed for the landowner at the time the water right was conveyed; or
- Other documentation which provides authority to pursue the lease absent consent of the landowner.

RECEIVED
 AUG 27 2019
 OWRD

Part 2 of 4 – Instream Lease Application Map Checklist

A Map is generally required for each water right not leased in its entirety

The application map (if required) should include all the items listed below and match the existing water right(s) of record. Check all boxes that apply.

This should be a simple map. (See example below). A copy of a final proof survey map with the portion to be leased shaded or hachured in will also suffice.

- N/A A map is required for each water right not leased in its entirety. More than one QQ and property may be included on each map. A map is not required, if leasing the entire right or if the right to be leased is for municipal or quasi-municipal water use.
- The map should be of sufficient quality to be reproducible. Please do not use highlighters to mark items on the map as highlighters do not always copy.
- A North arrow and map scale (no smaller than 1" = 1320').
- Township, Range, Section, quarter quarter (QQ), and a clearly labeled survey corner.
- For irrigation or other similar use, the number of acres to be leased in each quarter-quarter clearly labeled and hachured to differentiate between the acres being leased and any remaining. If the place of use is broken down by more than one priority date, or source stream, and/or point of diversion you must identify each with separate hachuring and clearly label.
- If available, identify the existing point(s) of diversion.

EXAMPLE MAP (the darker shaded portion representing the portion leased instream)

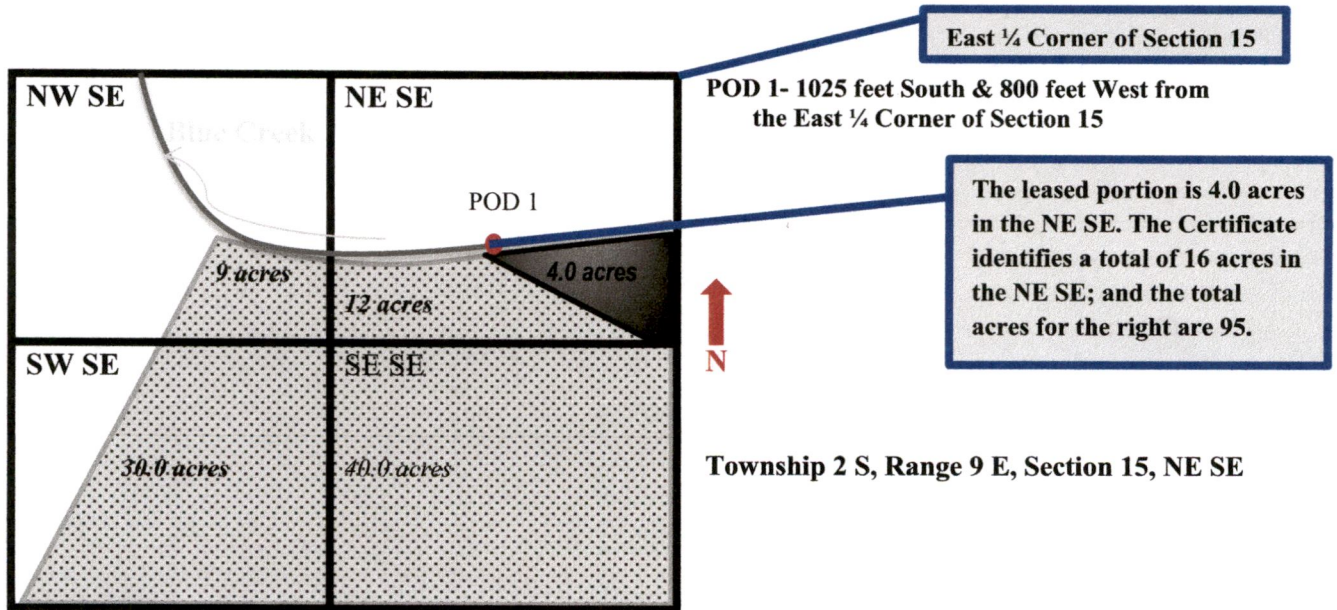

RECEIVED

AUG 27 2019

OWRD

RECEIVED

AUG 27 2019

Part 3 of 4 – Water Right and Instream Use Information

OWRD

Use a separate Part 3 for each water right to be leased instream

Water Right Information

Water right # _____

Table 1

Water Right Information: Provide a description of the originating water right to be leased. Also include your tax lot number(s). Fill in all applicable information. For example, if your water right has multiple points of diversion (POD) but they're not numbered, you do not need to include a number. If not enough room below, you may add additional rows (see instructions) or attach spreadsheet (matching Table 1). Please clearly label any attachments.

If only leasing a portion of the right - complete Table 1 as indicated Entirety - If the entire water right is to be leased, skip to Table 3.

Priority Date	POD #	Twp	Rng	Sec	Q-Q	Tax Lot	Gov't Lot/DLC	Acres	USE	Previous Lease # (if any)
EXAMPLE										
12/2/1901	3	2-S	9-E	15	NE SE	100	47	4.0	IR	IL-1100
1/30/1948		-	-		-					
2/6/1948	1	5-S	5-W	11	SE-SE	1100		10.2	IR	
2/6/1948	1	5-S	5-W	14	NE-NE	1100		.8	IR	
		-	-		-					
		-	-		-					

Total Acres: 11

Table 2

To illustrate the totals for the water right proposed to be leased instream

Total rate and volume by priority date, POD, use and acreage as appropriate considering the right to be leased. If not enough room below, you may add additional rows (see instructions) or attach spreadsheet (matching Table 2). Please clearly label any attachments. (cfs = cubic feet per second and af = acre-feet)

Priority Date	POD #	Use	Total Acres	Other Information (such as conditions/limitations on the right)	Total Rate (cfs)	Total Volume (af)
2/6/1948	1	IR	10.2		2.95	2.5
2/6/1948	1	IR	.8		2.55	2.5

Total af from storage, if applicable: _____ AF or N/A

Any additional information about the right: _____

Table 3

Point of Diversion (POD) description: If the POD is not described on the certificate or if there is more than one POD listed on the certificate, then the specific POD(s) involved in the lease must be described. If not enough room below, you may add additional rows (see instructions) or attach spreadsheet (matching Table 3). Please clearly label any attachments.

POD #	Twp	Rng	Sec	Q-Q	DLC/ Gov't lot	Measured Distances, latitude/longitude coordinates, or river mile (if unknown you may indicate "unknown")
	-	-		-		
	-	-		-		

Please check this box if you don't know the location of the POD(s) and want the Department to identify the location of the POD(s) for the purpose of the instream lease.

RECEIVED
AUG 27 2019

Part 3 of 4 cont. – Water Right and Instream Use Information

OWRD Instream Use Information

Table 4

Instream Use Created by the Lease						
River/ Stream Name: <u>Yankit</u> , tributary to <u>W. Hamore</u>					River Basin: _____	
<p>Instream Portion: Use Table 4 to illustrate the instream rate, volume and instream period by priority date, POD (if more than one), Use (if more than one), and acreage as appropriate considering the right to be leased.</p> <p>If not enough room below, you may add additional rows (see instructions) or attach a spreadsheet (matching the below portion of Table 4). Please clearly label any attachments.</p>						
Priority date	POD #	Use	Acres	Proposed Instream Period	Total instream rate (cfs)	Total instream volume (af)
<u>2/</u>						
<p>Note: If not certain of the instream rate, volume and/or instream period, see the instructions and/or contact Department Staff for assistance. The instream rate and volume may be up to the maximum rate and duty/volume allowed by the right, as described in Table 2 or on your Certificate if leasing the entire right. The proposed instream period may be no longer than the irrigation season or the authorized period of allowed use.</p>						
<p>OR <input checked="" type="checkbox"/> Please check this box if you are not sure of the proposed rate, volume and instream period. As part of its review process, the Department will identify the appropriate instream rate, volume and period considering the water right(s) being leased and instream benefits.</p>						
Instream Reach						
<p>Proposed Instream Reach:</p> <p><input type="checkbox"/> A reach typically begins at the point of diversion (POD) and ends at the mouth of the source stream: From the POD to _____</p>				<p>Or Proposed Instream Point:</p> <p><input type="checkbox"/> Instream use protected at the POD</p>		
<p>OR <input type="checkbox"/> Please check this box if you are not sure of the proposed reach and want water to be protected within a reach below the POD, if possible. (If no reach is identified or the above box is not checked, and there is only one POD listed on the certificate, the lease may be processed to be protected at the POD.)</p>						
Additional Instream Information						
<p><input type="checkbox"/> Yes <input type="checkbox"/> N/A Conditions to avoid enlargement or injury to other water rights, if any, or other limitations: list here _____</p> <p>Note: The Department may identify additional conditions to prevent injury and/or enlargement.</p>						
<p>Any additional information about the proposed instream use: _____</p>						

RECEIVED

AUG 27 2019

Part 4 of 4 – Lease Provisions and Party Signatures

OWRD

Term of the Lease (may be from 1 year up to 5 years):

The lease is requested to begin in: month 8 year 2019 and end: month 8 year 2020

Note: The begin month is generally the first month of the irrigation season and the end month is the last month in the irrigation season. If not an irrigation right, this would be the first and last month of your authorized period of allowed use.

Public use: Check the public use(s) this lease will serve (as defined by ORS 537.332):

- Conservation, maintenance and enhancement of aquatic, fish and wildlife, fish and wildlife habitat and any other ecological values.
Recreation
Pollution abatement
Navigation

Termination provision (for multiyear leases):

The parties to the lease request (choose one):

- a. The option of terminating the lease prior to expiration of the full term with written notice to the Department by the Lessor(s) and/or Lessee.
b. The option of terminating the lease prior to expiration of the full term, with consent by all parties to the lease.
c. The parties would not like to include a Termination Provision.

(See instructions for limitations to this provision)

Additive/Replacing Relationship to other instream water rights: Instream leases are generally additive to other existing instream water rights created as a result of instream leases, transfers and/or allocations of conserved water.

If you would like this lease to relate to other instream water rights differently, please check this box. And attach an explanation of your intent.

Validity of the Right(s) to be leased (check the appropriate box):

- The water right(s) to be leased have been used under the terms and conditions of the right(s) during the last five years or have been leased instream; or
The water right(s) have not been used for the last five years according to the terms and conditions of the right(s).

Precedent: If a right which has been leased is later proposed to be leased again or later transferred or become part of an allocation of conserved water project, a new injury review shall be required. An instream lease shall not set a precedent on a future transaction.

The undersigned declare:

- 1. The Lessor(s) agree during the term of this lease, to suspend use of water allowed under the subject water right(s) and under any appurtenant primary or supplemental water right(s) not involved in the lease application; and
2. The Lessor(s) certify that I/we are the water right holder(s) of the right(s) described in this instream lease application.
3. All parties affirm that information provided in this lease application is true and accurate.

Signature of Lessor: Zach Christensen

Date: 8/27/2019

Printed name (and title): Business name, if applicable:
Mailing Address (with state and zip): 16201 SW Christensen Rd McMinnville OR 97128
Phone number (include area code): 503 550 3576 **E-mail address: Zach@hazelwoodorchards.com

See next page for additional signatures.

RECEIVED

AUG 27 2019

OWRD

Date: _____

Signature of Co-Lessor

Printed name (and title): _____

Business/organization name: _____

Mailing Address (with state and zip): _____

Phone number (include area code): _____ **E-mail address: _____

Date: _____

Signature of Lessee

Printed name (and title): _____

Business/organization name: _____

Mailing Address (with state and zip): _____

Phone number (include area code): _____ **E-mail address: _____

**** BY PROVIDING AN E-MAIL ADDRESS, CONSENT IS GIVEN TO RECEIVE ALL CORRESPONDENCE FROM THE DEPARTMENT ELECTRONICALLY. COPIES OF THE FINAL ORDER DOCUMENTS WILL ALSO BE MAILED TO THE LESSOR.**



Copyright 2011 ORMAP. All rights reserved. Thu Jul 25 2019 06:17:40 PM.

RECEIVED

AUG 27 2019

OWRD

19870

* APPLICATION FOR PERMIT

To Appropriate the Public Waters of the State of Oregon

I, Chester L. Mulkey (Name of applicant) of 624 Second St., McMinnville, Oregon (Mailing address) State of Oregon, do hereby make application for a permit to appropriate the following described public waters of the State of Oregon, SUBJECT TO EXISTING RIGHTS:

If the applicant is a corporation, give date and place of incorporation

1. The source of the proposed appropriation is South Fork Yamhill R. trib. of Yamhill R. (Name of stream), a tributary of Willamette R.

2. The amount of water which the applicant intends to apply to beneficial use is 0.19+0.19 cubic feet per second. (If water is to be used from more than one source, give quantity from each)

**3. The use to which the water is to be applied is irrigation (Irrigation, power, mining, manufacturing, domestic supplies, etc.)

4. The point of diversion is located .490 ft. N. and 10 ft. W. from the SE corner of Boyd D.L.C. (N. or S.) (E. or W.) (Section or subdivision)

(If preferable, give distance and bearing to section corner)

(If there is more than one point of diversion, each must be described. Use separate sheet if necessary)

being within the SE 1/4 SE 1/4 of Sec. 11, Tp. 5 S., R. 5 W., W. M., in the county of Yamhill (Give smallest legal subdivision) (N. or S.) (E. or W.)

5. The (Main ditch, canal or pipe line) to be (Miles or feet) in length, terminating in the (Smallest legal subdivision) of Sec. (N. or S.) R. (E. or W.), W. M., the proposed location being shown throughout on the accompanying map.

DESCRIPTION OF WORKS

Diversion Works— No dam

6. (a) Height of dam feet, length on top feet, length at bottom feet; material to be used and character of construction (Loose rock, concrete, masonry, rock and brush, timber crib, etc., wasteway over or around dam)

(b) Description of headgate (Timber, concrete, etc., number and size of openings)

(c) If water is to be pumped give general description 4 in. cent. (Size and type of pump) 20 H.P. elec. motor (Size and type of engine or motor to be used, total head water is to be lifted, etc.) 2800 ft. of perforated pipe

*A different form of application is provided where storage works are contemplated.

**Application for permits to appropriate water for the generation of electricity, with the exception of municipalities, must be made to the Hydroelectric Commission. Either of the above forms may be secured, without cost, together with instructions by addressing the State Engineer, Salem, Oregon.

RECEIVED AUG 27 2019 OWRD

Canal System or Pipe Line—

7. (a) Give dimensions at each point of canal where materially changed in size, stating miles from headgate. At headgate: width on top (at water line) feet; width on bottom feet; depth of water feet; grade feet fall per one thousand feet.

(b) At miles from headgate: width on top (at water line) feet; width on bottom feet; depth of water feet; grade feet fall per one thousand feet.

(c) Length of pipe, ft.; size at intake, in.; size at ft. from intake in.; size at place of use in.; difference in elevation between intake and place of use, ft. Is grade uniform? Estimated capacity, sec. ft.

8. Location of area to be irrigated, or place of use

Township	Range	Section	Forty-acre Tract	Number Acres To Be Irrigated
5 S.	5 W.	11	SW $\frac{1}{4}$ SE $\frac{1}{4}$	10
			SE $\frac{1}{4}$ SE $\frac{1}{4}$	12
		14	NE $\frac{1}{4}$ NE $\frac{1}{4}$	1
			NW $\frac{1}{4}$ NE $\frac{1}{4}$	7
				30

The lands to be irrigated are a part of the property described by applicant as follows: Situate in Yamhill County, State of Oregon, and being parts of Sections 11 and 14, in T. 5 S., R. 5 West of the Willamette Meridian in said Yamhill County, Oregon, and particularly bounded as follows, to-wit: Beginning at the most Southerly Southeast corner of the Donation Land Claim of John Boyd and wife, Notification No. 2417, Claim No. 58, in T. 5 S., R. 5 West of the Willamette Meridian in said Yamhill County, Oregon; thence North 17.50 chains; thence west 48.60 chains; thence South 17.50 chains to South line of said Donation Land Claim; thence East along South line of said Donation Land Claim, 48.60 chains to place of beginning containing 85 acres, more or less. ALSO, the following tract of land to-wit: Beginning at the most Southerly Southeast corner of said Donation Land Claim of John Boyd and wife, Notification No. 2417, Claim No. 58, in T. 5 S., R. 5 West of the Willamette Meridian in said Yamhill County, State of Oregon, being Donation Land Claim above named, said

(If more space required, attach separate sheet) (Continued under Remarks)

(a) Character of soil coarse

(b) Kind of crops raised sweet corn flax

Power or Mining Purposes—

9. (a) Total amount of power to be developed theoretical horsepower.

(b) Quantity of water to be used for power sec. ft.

(c) Total fall to be utilized feet.

(d) The nature of the works by means of which the power is to be developed

(e) Such works to be located in of Sec.

Tp., R., W. M.

(f) Is water to be returned to any stream?

(g) If so, name stream and locate point of return

(h) The use to which power is to be applied is

(i) The nature of the mines to be served

RECEIVED

AUG 27 2019

OWRD

Municipal or Domestic Supply—

10. (a) To supply the city of _____
_____ County, having a present population of _____
(Name of)
and an estimated population of _____ in 19_____

(b) If for domestic use state number of families to be supplied _____

(Answer questions 11, 12, 13, and 14 in all cases)

- 11. Estimated cost of proposed works, \$ _____ Will use equipment used _____
- 12. Construction work will begin on or before _____ under per. No. 15553
- 13. Construction work will be completed on or before 2 yrs after approval
- 14. The water will be completely applied to the proposed use on or before 3 yrs. " "

(Sgd) Chester L. Mulkey
(Signature of applicant)

Remarks: (Continued from Item 8) beginning corner being the Southeast corner of said 85 acre tract above described; thence East 4.36 chains to West boundary line of the A. E. Garrison Donation Land Claim; thence North 23 Deg. West along West line of said A. E. Garrison Donation Land Claim, 8.90 chains to the Northwest corner of said Garrison Claim; thence North 62 deg. East along the North line of said Garrison Claim 17.59 chains to section line between sections 11 and 12 in T. 5 S., R. 5 West of the Willamette Meridian in said Yamhill County, Oregon; thence North along said Section line 9.20 chains to center of Yamhill River; thence up said river in a Southwesterly direction along center of said river to a point due East of Northeast corner of said 85 acre tract above described; thence West 9.30 chains to Northeast corner of said 85 acre tract above described; thence South along East line of said 85 acre tract 17.50 chains to place of beginning and containing 15.25 acres more or less.

STATE OF OREGON, }
County of Marion, } ss

This is to certify that I have examined the foregoing application, together with the accompanying maps and data, and return the same for _____ completion

In order to retain its priority, this application must be returned to the State Engineer, with corrections on or before _____ May 10 _____, 194 8.

WITNESS my hand this _____ 9th _____ day of _____ April _____, 194 8.

CHAS. E. STRICKLIN
STATE ENGINEER

By Ed K. Humphrey, Assistant

RECEIVED
AUG 27 2019
OWRD

Application No. 23025

Permit No. 18196

PERMIT TO APPROPRIATE THE PUBLIC WATERS OF THE STATE OF OREGON

Division No. District No.

This instrument was first received in the office of the State Engineer at Salem, Oregon, on the 6th day of February 1948 at 2:43 o'clock P. M.

Returned to applicant:

Corrected application received:

Approved:

July 30, 1948

Recorded in book No. 44 of

Permits on page 18196

CHAS. E. STRICKLIN

STATE ENGINEER

Drainage Basin No. 2 Page 90 M

Fees Paid \$15.00

PERMIT

STATE OF OREGON, } ss County of Marion,

This is to certify that I have examined the foregoing application and do hereby grant the same, SUBJECT TO EXISTING RIGHTS and the following limitations and conditions:

The right herein granted is limited to the amount of water which can be applied to beneficial use and shall not exceed 0.38 cubic feet per second measured at the point of diversion from the stream, or its equivalent in case of rotation with other water users, from South Fork Yamhill River

The use to which this water is to be applied is irrigation

If for irrigation, this appropriation shall be limited to 1/80th of one cubic foot per second or its equivalent for each acre irrigated and shall be further limited to a diversion of not to exceed 2 1/2 acre feet per acre for each acre irrigated during the irrigation season of each year.

and shall be subject to such reasonable rotation system as may be ordered by the proper state officer.

The priority date of this permit is February 6, 1948 for 0.19 c.f.s. and April 22, 1948 for

0.19 c.f.s. Actual construction work shall begin on or before July 30, 1949 and shall

thereafter be prosecuted with reasonable diligence and be completed on or before

October 1, 1950

Complete application of the water to the proposed use shall be made on or before

October 1, 1951

WITNESS my hand this 30th day of July, 1948

CHAS. E. STRICKLIN

STATE ENGINEER

Permits for power development are subject to the payment of annual fees as provided in sections 1 and 2, chapter 74, Oregon Laws 1933.

RECEIVED AUG 27 2018 OWRD

STATE OF OREGON
COUNTY OF YAMHILL
CERTIFICATE OF WATER RIGHT

This Is to Certify, That CHESTER L. NULKEY

of 624-Second St. - McMinnville, State of Oregon, has made proof to the satisfaction of the STATE ENGINEER of Oregon, of a right to the use of the waters of South Fork Yamhill River a tributary of Yamhill River for the purpose of irrigation under Permit No. 18196 of the State Engineer, and that said right to the use of said waters has been perfected in accordance with the laws of Oregon; that the priority of the right hereby confirmed dates from February 6, 1948 for 0.19 c.f.s., and April 22, 1948 for 0.105 cfs.; that the amount of water to which such right is entitled and hereby confirmed, for the purposes aforesaid, is limited to an amount actually beneficially used for said purposes, and shall not exceed 0.295 c.f.s.

or its equivalent in case of rotation, measured at the point of diversion from the stream. The point of diversion is located in the Lot 6, (SE $\frac{1}{4}$ SE $\frac{1}{4}$), Section 11 and NW $\frac{1}{4}$ NW $\frac{1}{4}$, as projected in A. N. Miller D.L.C. #64, Section 12, T. 5 S., R. 5 W., W. M.

The amount of water used for irrigation, together with the amount secured under any other right existing for the same lands, shall be limited to one-eightieth of one cubic foot per second per acre, or its equivalent for each acre irrigated and shall be further limited to a diversion of not to exceed 2 $\frac{1}{2}$ acre feet per acre for each acre irrigated during the irrigation season of each year,

and shall

conform to such reasonable rotation system as may be ordered by the proper state officer.
A description of the place of use under the right hereby confirmed, and to which such right is appurtenant, is as follows:

12.6 acres in NW $\frac{1}{4}$ NE $\frac{1}{4}$, as projected in R. Miller D.L.C. #65
10.2 acres in Lot 6 (SE $\frac{1}{4}$ SE $\frac{1}{4}$)
Section 11
0.8 acre in Lot 1 (NE $\frac{1}{4}$ NE $\frac{1}{4}$)
Section 14
T. 5 S., R. 5 W., W. M.

Land on which water is to be used is a part of that more explicitly described as follows: Situate in Yamhill County, State of Oregon, and being parts of Sections 11 and 14 in T. 5 S., R. 5 West of the Willamette Meridian in said Yamhill County, Oregon, and particularly bounded as follows, to-wit: Beginning at the most southerly southeast corner of the Donation Land Claim of John Boyd and wife, Notification No. 2417, Claim No. 58, in T. 5 S., R. 5 West of the Willamette Meridian in said Yamhill County, Oregon; thence North 17.50 chains; thence west 48.60 chains; thence South 17.50 chains to South line of said Donation Land Claim; thence East along South line of said Donation Land Claim, 48.60 chains to place of beginning containing 85 acres, more or less, ALSO the following tract of land to-wit: Beginning at the most southerly Southeast corner of said Donation Land Claim of John Boyd and wife, Notification No. 2417, Claim No. 58, in T. 5 S., R. 5 West of the Willamette Meridian in said Yamhill County, State of Oregon, being Donation Land Claim above named, said beginning corner begin the Southeast corner of said 85 acre tract above described; thence East 4.36 chains to West boundary line of the A. E. Garrison Donation Land Claim; thence North 23 Deg. West along West line of said A. E. Garrison Donation Land Claim, 8.90 chains to the Northwest corner of said Garrison Claim; thence North 62 deg. East along the North line of said Garrison Claim 17.59 chains to section line between sections 11 and 12 in T. 5 S., R. 5 West of the Willamette Meridian in said Yamhill County, Oregon; thence North along said Section line 9.20 chains to center of Yamhill River; thence up said river in a Southwesterly direction along center of said river to a point due East of Northeast corner of said 85 acre tract above described; thence West 9.30 chains to Northeast corner of said 85

RECEIVED

AUG 27 2013

OWRD

acre tract above described; thence South along East line of said 85 acre tract 17.50 chains to the place of beginning and containing 15.25 acres more or less.

The right to the use of the water for the purposes aforesaid is restricted to the lands or place of use herein described.

WITNESS the signature of the State Engineer, affixed

this 20th day of September, 19 52

CHAS. E. STRICKLIE

State Engineer

Recorded in State Record of Water Right Certificates, Volume 14, page 19870

RECEIVED

AUG 27 2019

OWRD

T.5S.R.5W.W.M.

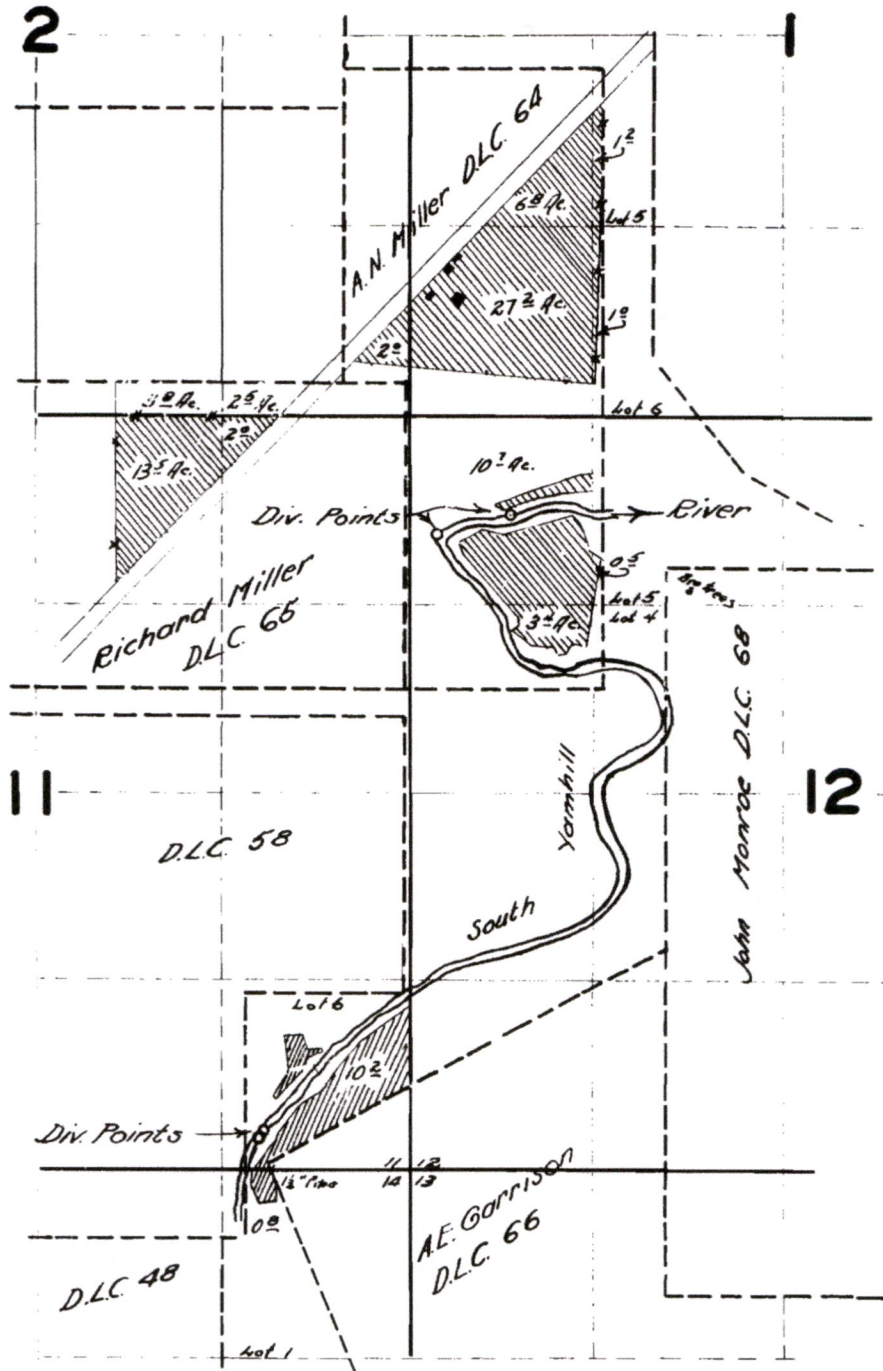

17643
23025

13340
18196

CHESTER L. MULKEY

9/17 51 H.L. COFFMAN

RECEIVED

AUG 27 2019

OWRD

Oregon Water Resources Department
Water Rights Mapping Tool

725 Summer St NE, Sale Return Contact L

Search

Search:

Application:

Permit:

Certificate:

Claim:

Transfer:

POD Source:

Include Municipal:

(Draw box on map.)

Places of Diversion: (Count: 4)

Places of Use: (Count: 1)

Identify Non-Water Right Features

Tax Lots

Layers

Tools



POD

Search...

#	ID (select)	WRIS	Zoom	Water Right	Water Type	First Name	Last Name	Company	Use Desc.	Priority Date	Supp.	D
1	43429	(Details)	Map WR	Cert:19870 OR * IR	SW	CHESTER	MULKEY		IRRIGATION	02/06/1948	-	2
2	43430	(Details)	Map WR	Cert:19870 OR * IR	SW	CHESTER	MULKEY		IRRIGATION	04/22/1948	-	2
3	43431	(Details)	Map WR	Cert:19870 OR * IR	SW	CHESTER	MULKEY		IRRIGATION	02/06/1948	-	2

Search took 0 sec

RECEIVED
AUG 27 2019
OWRD