

SEP 06 2019

**Part 5 of 5 – Water Use Permit Information**

Salem, OR

PERMIT # G-15505

**Table 1. Location of Authorized and Proposed Point(s) of Diversion (POD) or Appropriation (POA)**  
(Note: If the POD/POA name is not specified in the permit, assign it a name or number here.)

POD/POA Name or Number	Is this POD/POA Authorized by the permit or is it Proposed?	If POA, OWRD Well Log ID# (or Well ID Tag # L-___)	Twp	Rng	Sec	¼ ¼	Tax Lot, DLC or Gov't Lot	Measured Distances (from a recognized survey corner)
Well 2	<input checked="" type="checkbox"/> Authorized <input type="checkbox"/> Proposed	POLK 3227	8 S	4 W	18	NW NW	204	1025 feet S, 910 feet E from the NW corner of Section 18
Well 1	<input type="checkbox"/> Authorized <input checked="" type="checkbox"/> Proposed	L-65554	8 S	4 W	18	NW NW	204	937 feet E, 300 feet S from the NW corner of Section 18
Well 3	<input type="checkbox"/> Authorized <input checked="" type="checkbox"/> Proposed	POLK 375	8 S	4 W	7	SW SW	202	540 feet N, 1090 feet E from the SW corner of Section 7
Well 5	<input type="checkbox"/> Authorized <input checked="" type="checkbox"/> Proposed	POLK 54245	8 S	4 W	7	SW SW	502	835 feet N, 1160 feet E from SW corner of Section 7

Check all type(s) of change(s) proposed below (change "CODES" are provided in parentheses):

- |   |  |
|---|--|
| <input type="checkbox"/> Place of Use (POU)                   | <input type="checkbox"/> Point of Appropriation/Well (POA)                   |
| <input type="checkbox"/> Point of Diversion (POD)             | <input checked="" type="checkbox"/> Additional Point of Appropriation (APOA) |
| <input type="checkbox"/> Additional Point of Diversion (APOD) | <input type="checkbox"/> Surface water POD to Ground Water POA (SW/GW)       |

Will all of the proposed changes affect the entire water use permit?

- Yes Complete only the proposed ("to" lands) section of Table 2 on the next page. Use the "CODES" listed above to describe the proposed changes.
- No Complete all of Table 2 to describe the portion of the permit to be changed.

For a change in place of use: N/A

Does the permit holder of record own or control the land TO which the place of use is being moved?

- Yes  No

If NO, the landowner of the land TO which the place of use is being moved must be assigned to the permit as a permit holder of record by submitting a completed Request for Assignment form and the required statutory fee for an assignment.

Is the proposed place of use contiguous to the authorized place of use?  Yes  No

The permitted place of use can be moved only to lands that are contiguous to the authorized place of use unless the change to non-contiguous lands is in furtherance of mitigation or conservation efforts undertaken for the purposes of benefiting a species listed as sensitive, threatened, or endangered under ORS 496.171 to 496.192 or the federal Endangered Species Act of 1973 (16 U.S.C. 1531 to 1544), as determined by the listing agency. Contiguous land being either adjacent land or land separated from the land to which a permit is authorized by roads, utility corridors, irrigation ditches or publicly owned rights of way.



Please use and attach additional pages of Table 2 as needed.  
See page 6 for instructions.

Do you have questions about how to fill-out the tables?  
Contact the Department at 503-986-0900 and ask for Transfer Staff.

**Table 2. Description of Changes to Water Use Permit # G-15505**

List the change proposed for the acreage in each 1/4 1/4. If more than one change is proposed, specify the acreage associated with each change.  
If there is more than one POD/POA involved in the proposed changes, specify the acreage associated with each POD/POA.

AUTHORIZED (the "from" or "off" lands) The listing that appears on the certificate BEFORE PROPOSED CHANGES										PROPOSED (the "to" or "on" lands) The listing as it would appear AFTER PROPOSED CHANGES are made.									
Twp	Rng	Sec	1/4	Tax Lot	Gvt Lot or DLC	Acres (if applicable)	POD(s) or POA(s) (name or number from Table 1)	Priority Date	Proposed Changes (see "CODES" from previous page)										
Twp	Rng	Sec	1/4	Tax Lot	Gvt Lot or DLC	Acres (if applicable)	POD(s) or POA(s) (name or number from Table 1)	Priority Date	Twp	Rng	Sec	1/4	Tax Lot	Gvt Lot or DLC	Acres (if applicable)	POD(s) or POA(s) to be used (from Table 1)	Priority Date		
<b>EXAMPLE</b>																			
2	S	9	E	15	NW	100	15.0		POU/POD	2	S	9	E	15	NW	100	1	10.0	POD #5
"	"	"	"	"	"	"	EXAMPLE	"	"	2	S	9	E	15	SW	200		5.0	POD #6
8	S	4	W	7	SW		25.44		APOA	8	S	4	W	7	SW			25.44	Wells 1, 2, 3, 5
8	S	4	W	7	SW		PM		No Change	8	S	4	W	7	SW			PM	Well 2
8	S	4	W	7	SE		5.45		APOA	8	S	4	W	7	SE			5.45	Wells 1, 2, 3, 5
8	S	4	W	18	NE		6.5		APOA	8	S	4	W	18	NE			3.25	Wells 1, 2, 3, 5
8	S	4	W	18	NW				No Change	8	S	4	W	18	NE			3.25	Well 2
8	S	4	W	18	NW		26.46		APOA	8	S	4	W	18	NW			1.04	Wells 1, 2, 3, 5
8	S	4	W	18	NW		PM		No Change	8	S	4	W	18	NW			25.42	Well 2
8	S	4	W	18	SW		23.7		No Change	8	S	4	W	18	NW			PM	Well 2
8	S	4	W	18	SW		PM		No Change	8	S	4	W	18	SW			23.7	Well 2
8	S	4	W	18	SW				No Change	8	S	4	W	18	SW			PM	Well 2

Received by OWRD

*Revised*

SEP 06 2019

Salem, OR

8	S	4	W	18	SE	NW		4.95	Well 2	3/4/2003	No Change	8	S	4	W	18	SE	NW		4.95	Well 2	3/4/2003
TOTAL ACRES							92.5	TOTAL ACRES							92.5							

Additional remarks: The applicant requests to add three additional wells (Wells 1, 3, and 5) as authorized points of appropriation for a portion of the irrigation place of use for Permit G-15505. No change is requested to the portion of the permit that authorizes pond maintenance.

*Revised*  
Received by OWRD

SEP 06 2019

Salem, OR



# Application for a Permit Amendment (G-15505) A Permit in the Name of Bob Holding Co, LLC

Polk County, Oregon  
Township 8 South, Range 4 West (W.M.)

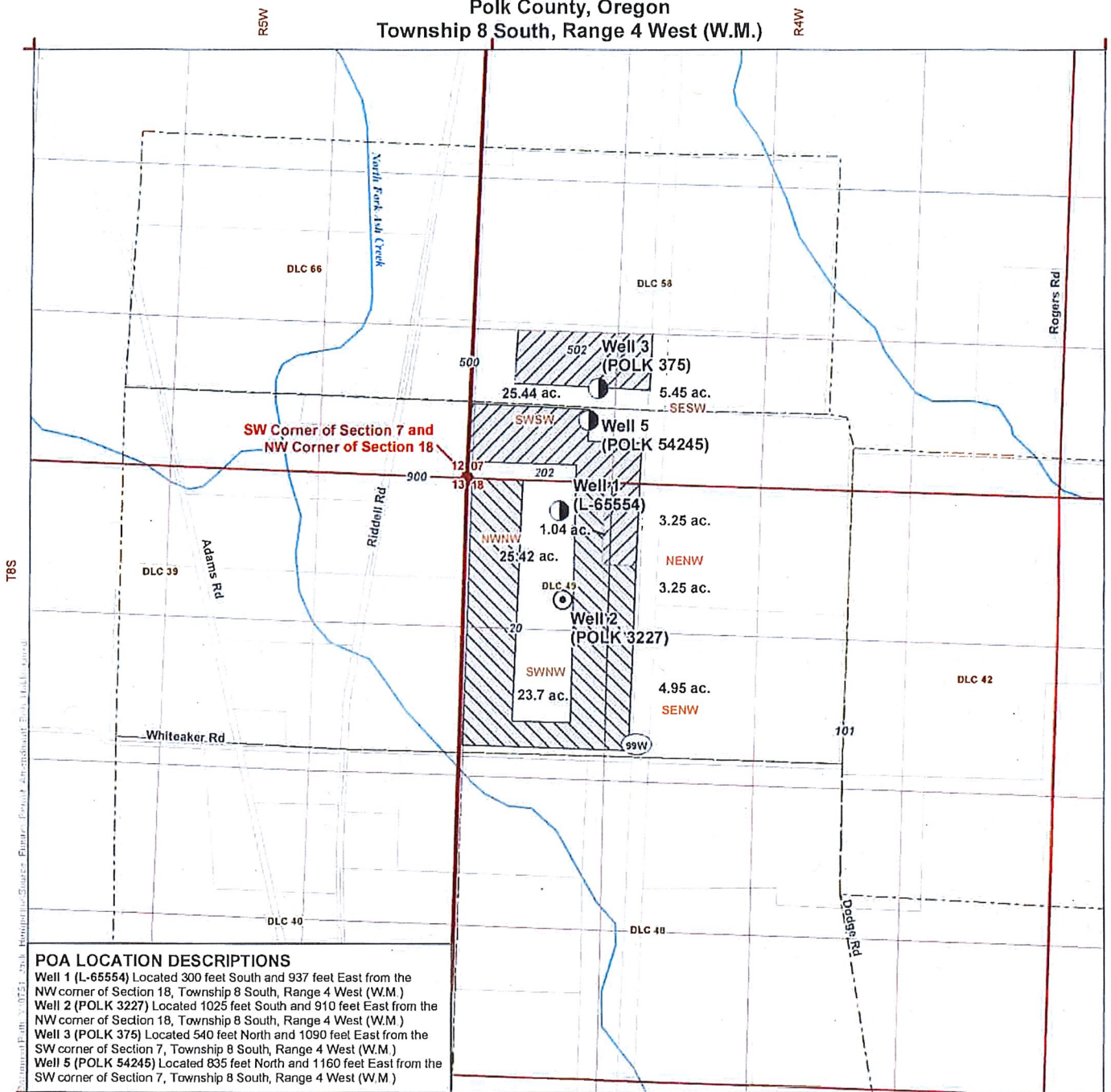

**POA LOCATION DESCRIPTIONS**  
 Well 1 (L-65554) Located 300 feet South and 937 feet East from the NW corner of Section 18, Township 8 South, Range 4 West (W.M.)  
 Well 2 (POLK 3227) Located 1025 feet South and 910 feet East from the NW corner of Section 18, Township 8 South, Range 4 West (W.M.)  
 Well 3 (POLK 375) Located 540 feet North and 1090 feet East from the SW corner of Section 7, Township 8 South, Range 4 West (W.M.)  
 Well 4 (L-65554) Located 1025 feet South and 910 feet East from the NW corner of Section 18, Township 8 South, Range 4 West (W.M.)  
 Well 5 (POLK 54245) Located 835 feet North and 1160 feet East from the SW corner of Section 7, Township 8 South, Range 4 West (W.M.)

- LEGEND**
- Proposed Point of Appropriation (POA)
  - ⊙ Authorized Point of Appropriation (POA)
  - Place of Use (POU)**
  - ▨ No Change
  - ▨ Affected by Permit Amendment (addition of wells 1, 3, 5)
  - All Other Features**
  - Tax Lot
  - - - Donation Land Claim (DLC)
  - ~ Watercourse

**DISCLAIMER**  
 This map was prepared for the purpose of identifying the location of a water right only and it is not intended to provide legal dimensions or location of property ownership lines.

*Revised*  
 Received by OWRD

**MAP NOTES**  
 Date: September 4, 2019  
 Data Sources: USGS, BLM, OWRD, ESRI

SEP 06 2019  
 Salem, OR

