

Info: Mr. Gwiley

Source: N. Umpqua Riv.

Div: pump from Riv.

Pump: A.O. Smith 2Hp @ 3450
Starite 2x 1 1/2

Pipes buried 2" main along West edge of property
300' 2" plastic

Heads 6 RB30 1/64 all mot $\frac{(52)(6)}{450} = 0.08$

Crop: Walnut Orchard, L & G

Land: Walnut Orchard shown on photo only
remainder of right irrigator from another P.O.D.

Tic: ~~1176~~ BRR-1111-103

$$F = 115 \quad \frac{(6.61)(2)}{135} = 0.10$$
$$h = \frac{20}{135}$$

9-17-76
Larry A. Funn
Field Engineer

Township 26 South, Range 6 West
Section 33

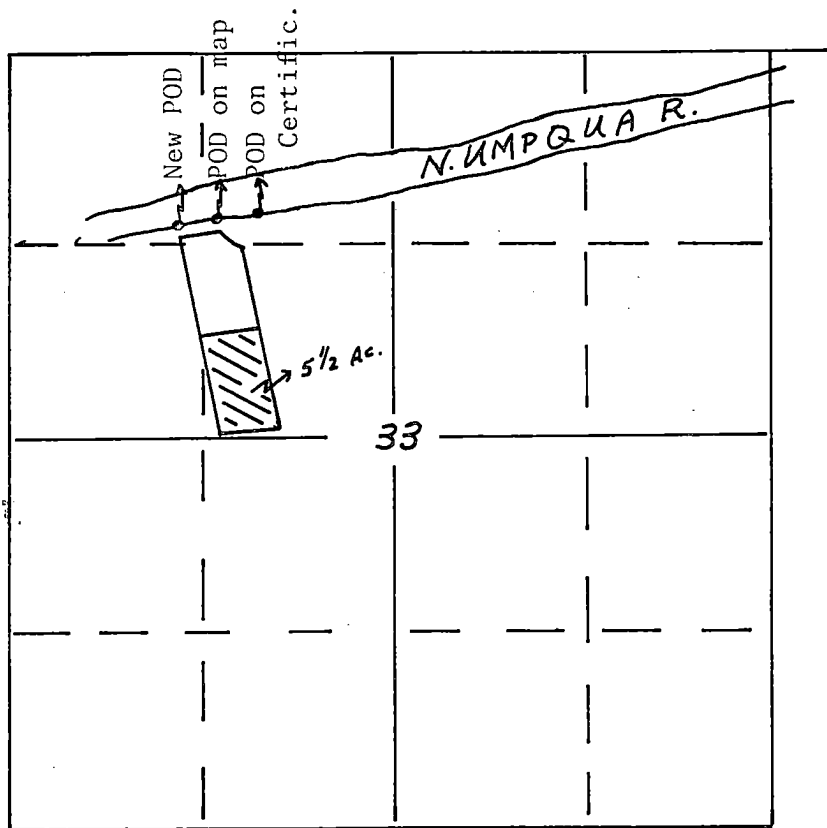

RECEIVED

AUG 21 1975

WATER RESOURCES DEPT.
SALEM, OREGON

Old POD - 1576' North and 1646' East from the $\frac{1}{4}$ cor. between
sec. 32 and 33.

New POD - 1180' South and 1150' East from the NW Cor. Sec. 33

4" = 1 mile

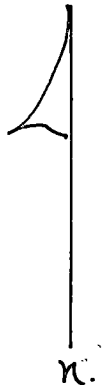

T-3300