

7-3300 3436

RECEIVED

AUG 21 1975

WATER RESOURCES DEPT. SALEM, OREGON

Application for Transfer of Water Right

To the STATE ENGINEER OF OREGON:

I, Donald R. Guiley and Marjorie McGaughey
(Name of applicant)

of Route 2, Box 611, Roseburg, County of Douglas
(Postoffice)

State of Oregon 97470, do hereby make application for change in point of

diversion

(In point of diversion; place of use; use heretofore made of the water)

1. The source of present water right is North Umpqua River
(Name of stream)

2. The use to which the water is applied is irrigation
(Irrigation; Mining; Power; Manufacturing; etc.)

3. The name of the ditch, canal or pipe line is N/A

4. The point of diversion is located 1576 ft. N. and 1646 ft. E. from the 1/4 Sec.
(N. or S.) (E. or W.)

corner of between Sec. 32 and 33 being within the NE 1/4 NW 1/4
(Section or subdivision)

of Section 33 Tp. 26S. R. 6W. W. M., in the County of Douglas
(No. N. or S.) (No. E. or W.)

5. List the number of acres irrigated in each smallest legal subdivision (40-acre tract) involved in this transfer. If for any other use, indicate place of use.

Twp.	Range	Sec.	NE 1-4				NW 1-4				SW 1-4				SE 1-4			
			NE 1/4	NW 1/4	SW 1/4	SE 1/4	NE 1/4	NW 1/4	SW 1/4	SE 1/4	NE 1/4	NW 1/4	SW 1/4	SE 1/4	NE 1/4	NW 1/4	SW 1/4	SE 1/4
26S.	6W.	33							5 1/2									

part 0.69 cfs

NOTE: If you own less than 40-acre tracts, attach a description of your land as it appears in your deed.

(Attach separate sheet if necessary)

6. Are you the legal owner of the above described lands? yes
(If not owner, explain your interest)

7. Has water been used beneficially for the purposes indicated herein during the past 5 years? Yes

8. What is the date of priority of your water right? 5-12-39

9. Was your water right acquired by State Engineer's Permit? yes If so, give number
(Yes or No)

of permit 13694

10. Do you hold a water right certificate? yes If so, give number of certificate 13780
(Yes or No)

11. Was your water right determined by State Engineer's order of Determination or Decree of Court?
No If so, give title of proceedings
(Yes or No)

12. Is the water right recorded in your name? No - Dale Guiley
(If not, give name)

13. I propose to transfer the water right to the following described lands: (Do not answer if your application is for change in point of diversion only.)

Twp.	Range	Sec.	NE 1-4				NW 1-4				SW 1-4				SE 1-4			
			NE $\frac{1}{4}$	NW $\frac{1}{4}$	SW $\frac{1}{4}$	SE $\frac{1}{4}$	NE $\frac{1}{4}$	NW $\frac{1}{4}$	SW $\frac{1}{4}$	SE $\frac{1}{4}$	NE $\frac{1}{4}$	NW $\frac{1}{4}$	SW $\frac{1}{4}$	SE $\frac{1}{4}$	NE $\frac{1}{4}$	NW $\frac{1}{4}$	SW $\frac{1}{4}$	SE $\frac{1}{4}$

(Attach separate sheet if necessary)

NOTE: Answer questions 14, 15, 16 and 17, if the application is for change in point of diversion.

14. The proposed point of diversion is located 1180 ft. S. and 1150 ft. E. from the NW corner of Sec. 33 being within the NW $\frac{1}{4}$ NW $\frac{1}{4}$ of Section 33 Tp. 26S. R. 6W. W. M.,
(N. or S.) (E. or W.) (Smallest legal subdivision) (No. N. or S.) (No. E. or W.)
 in the county of Douglas The name of the ditch to be used is _____

15. Are you the owner of the land on which the proposed point of diversion is to be located? yes

16. If not the owner of the land on which the proposed point of diversion is to be located, give the name and address of owner and submit evidence of your right-of-way for your proposed ditch, canal, or pipe line.

17. Are there any diversions between your present point of diversion and the proposed point of diversion? _____

NOTE: Answer questions 18 and 19 if application is for change in use or place of use.

18. Are the lands from which you propose to transfer your water right free of all encumbrances, including taxes, mortgages, liens, etc.? No
(Answer Yes or No)

19. If not, give below a description of existing encumbrances:

NATURE OF ENCUMBRANCE	HELD BY	AMOUNT

20. Reasons for the proposed changes are _____
Selling portion of land and new easement has been drawn up for pipeline
right-of-way.

[Faint stamps and markings at the bottom right of the page]

AFFIDAVIT OF APPLICANT

STATE OF OREGON,

County of Douglas

} ss.

I, Donald R. Guiley and Marjorie McGaughey, the applicant herein, being first duly sworn, depose and say that I have read the above and foregoing application for transfer of water right; that I know the contents thereof and that the statements therein made are true and correct to the best of my knowledge and belief.

In Witness Whereof, I have hereunto set my hand this 20th day of August, 1975

Donald R. Guiley
Marjorie G. McGaughey
(Name of applicant)

Subscribed and sworn to before me this 20th day of August, 1975

[Notarial Seal]

Elaine M. Youngquist
NOTARY PUBLIC FOR OREGON

My commission expires 8-4-78

Remarks

THIS APPLICATION MUST BE ACCOMPANIED BY A MAP SHOWING THE LOCATION OF THE POINT OF DIVERSION, PLACE OF USE AND WORKS UTILIZED UNDER THE PRESENT WATER RIGHT. THE MAP SHOULD ALSO SHOW THE NEW POINT OF DIVERSION OR PLACE OF USE, AS THE CASE MAY BE.

Part of PLAT C
North Curry Estate
see App'l 26474

1" = 400'

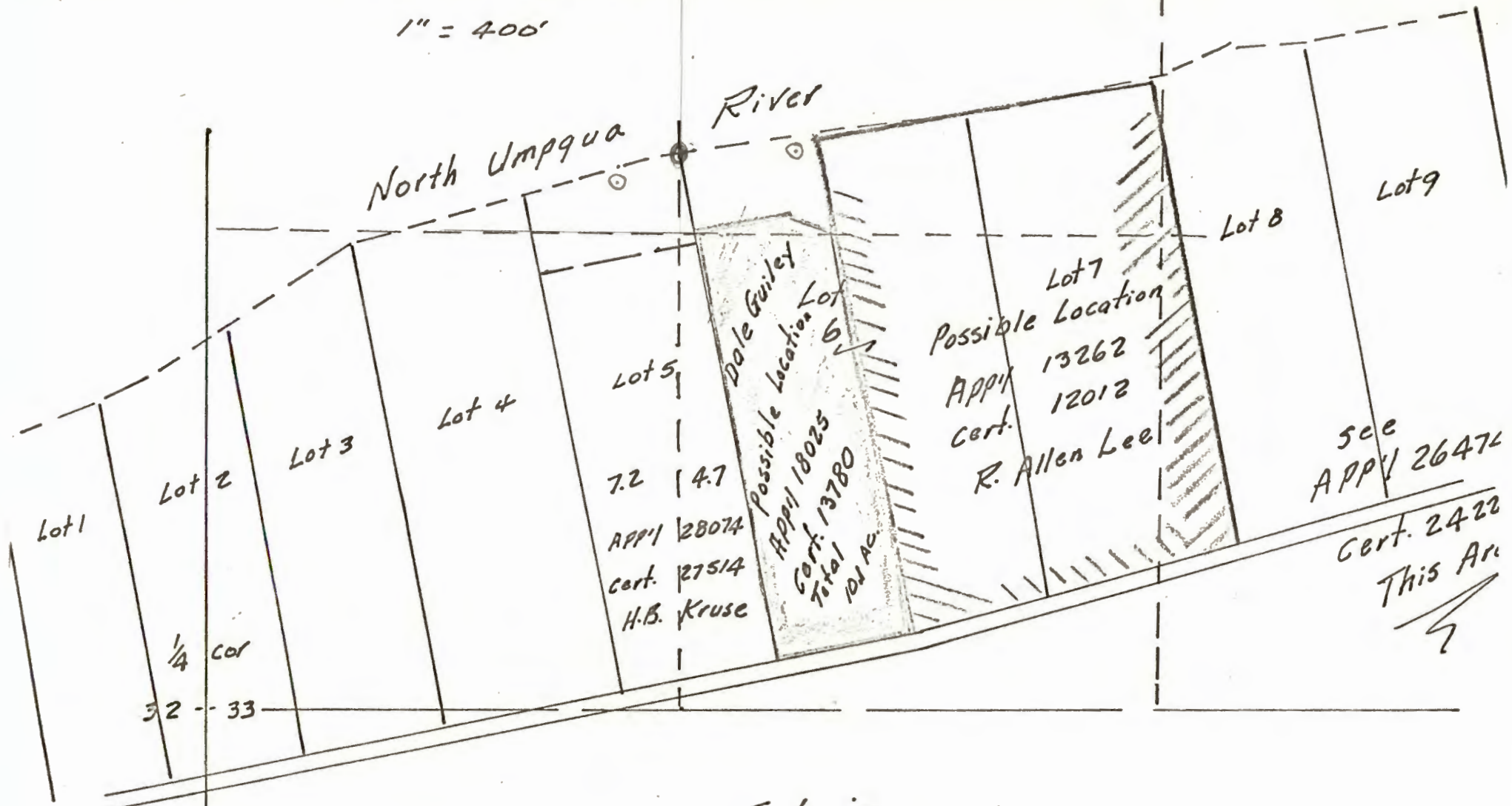

see
APP'l 26474

Cert. 2422
This Arc

File in
10825 ✓
13262
28074