



RECEIVED

SEP 30 2019

OWRD

2024 NW Beech Street
Madras, Oregon 97741

(541) 475-3625
(541) 475-3652
Fax (541) 475-3905
nuid@northunitid.com

Oregon Water Resources Department
September 25, 2019

District Permanent
Water Right Transfer
Claim of Beneficial Use
Final Proof Report

T-12549 Approved Order, Volume 104, Pages 281-286
2016 580 District Petition

North Unit Irrigation District
2024 NW Beech Street, Madras, OR 97741
Contact: Pam Watson Water Records Clerk III
pwatson@northunitid.com (541) 475-3625

North Unit Irrigation District (NUID) is hereby submitting the Final Proof reports (COBU) for lands under the approved transfer #12549, from our 2016 580 Petition. Attached are maps of each parcel listed in Special Order Volume 104, Pages 281-286. Upon satisfaction of the Director of the Water Resources Department, we conclude that the Petition is now completed.

Authorized Place of Use - Certificates 72279 – Priority 02/28/1913 IR

District Notice #	Name	Use	Township South	Range East WM	Section	Tax Lot	¼ ¼	Deschutes Acres
16-01	GROTE, PALMER H & BONNIE J	IR	09S	13E	26	500	SESE	1.1
16-02	BISSELL, LEE & JANET	IR	12S	13E	11	700	SESE	0.6
16-02	BISSELL, LEE & JANET	IR	12S	13E	14	100	NENE	6.7
16-02	BISSELL, LEE & JANET	IR	12S	13E	14	100	NWNE	4.0
16-03	DINKEL, GARY D & DARLENE	IR	12S	13E	09	600	SENE	2.9
16-03	DINKEL, GARY D & DARLENE	IR	12S	13E	09	600	SWNE	0.1
16-04	TICHENOR, JAMES & TICHENOR, JENNIFER KELLY	IR	12S	12E	25	208	NENE	1.6
16-05	BELANGER, LUKE & RHONDA	IR	12S	12E	25	201	SWNE	0.8
16-05	BELANGER, LUKE & RHONDA	IR	12S	12E	25	202	SENE	0.4
16-05	BELANGER, LUKE & RHONDA	IR	12S	12E	25	202	NENE	1.2
16-06-A	LIGHT, CHARLES H & SUSAN L	IR	12S	13E	09	302	SWNE	0.8
16-06-B	LIGHT, CHARLES H & SUSAN L	IR	12S	13E	09	302	NWNE	0.5
16-06-C	LIGHT, CHARLES H & SUSAN L	IR	12S	13E	09	302	SWNE	0.5
16-07	Forristall, Vern & Dena (name chg)	IR	10S	14E	20	400	NESE	2.0
	TOTAL							23.2

Authorized Place of Use - Certificates 72281 – Priority 06/23/1955 IS

District Notice #	Name	Use	Township South	Range East WM	Section	Tax Lot	¼ ¼	Deschutes Supplemental Acres
16-01	GROTE, PALMER H & BONNIE J	IS	09S	13E	26	500	SESE	1.1
16-02	BISSELL, LEE & JANET	IS	12S	13E	11	700	SESE	0.6
16-02	BISSELL, LEE & JANET	IS	12S	13E	14	100	NENE	6.7
16-02	BISSELL, LEE & JANET	IS	12S	13E	14	100	NWNE	4.0
16-03	DINKEL, GARY D & DARLENE	IS	12S	13E	09	600	SENW	2.9
16-03	DINKEL, GARY D & DARLENE	IS	12S	13E	09	600	SWNW	0.1
16-04	TICHENOR, JAMES & TICHENOR, JENNIFER KELLY	IS	12S	12E	25	208	NENW	1.6
16-05	BELANGER, LUKE & RHONDA	IS	12S	12E	25	201	SWNW	0.8
16-05	BELANGER, LUKE & RHONDA	IS	12S	12E	25	202	SENW	0.4
16-05	BELANGER, LUKE & RHONDA	IS	12S	12E	25	202	NENW	1.2
16-06-A	LIGHT, CHARLES H & SUSAN L	IS	12S	13E	09	302	SWNE	0.8
16-06-B	LIGHT, CHARLES H & SUSAN L	IS	12S	13E	09	302	NWNE	0.5
16-06-C	LIGHT, CHARLES H & SUSAN L	IS	12S	13E	09	302	SWNE	0.5
16-07	Forristall, Vern & Dena (name chg)	IS	10S	14E	20	400	NESW	2.0
	TOTAL							23.2

Authorized Place of Use - Certificate 90177 – Priority 09/18/1968 IR

District Notice #	Name	Use	Township South	Range East WM	Section	Tax Lot	¼ ¼	Crooked River Acres
16-02	BISSELL, LEE & JANET	IR	12S	13E	11	700	NWSE	1.0
16-02	BISSELL, LEE & JANET	IR	12S	13E	11	700	SWSE	0.2
16-02	BISSELL, LEE & JANET	IR	12S	13E	11	700	SESE	0.5
16-02	BISSELL, LEE & JANET	IR	12S	13E	14	100	NENE	0.8
16-03	DINKEL, GARY D & DARLENE	IR	12S	13E	09	600	SENW	0.6
16-04	TICHENOR, JAMES & TICHENOR, JENNIFER KELLY	IR	12S	12E	25	208	NENW	0.5
16-05	BELANGER, LUKE & RHONDA	IR	12S	12E	25	202	NENW	0.8
16-08	CITY OF MADRAS	IR	10S	13E	27	100	SENE ***	**0.0
16-08	CITY OF MADRAS	IR	10S	13E	27	100	NESE	**2.0
16-08	CITY OF MADRAS	IR	10S	13E	27	100	SESE	2.2
16-08	CITY OF MADRAS	IR	10S	13E	34	100	NENE	2.2
16-08	CITY OF MADRAS	IR	10S	13E	34	100	SENE	**2.2
	TOTAL							13.0

**Please Note for Crooked River Acres 90177 above, the COBU ¼ ¼ acres have changed from the Petition. The attached Map has been corrected. Total transferred acres remain the same.

*** Please Note with the above COBU mapping changes the ¼ ¼ no longer has water rights.

NUID has attached a statement to the enclosed map that this will be the final proof map. The landowner has provided proof that the lands have been improved. A representative of the District has visibly inspected the lands listed above and certifies that the lands have been improved as mapped and have an adequate irrigation system to fully irrigate their land. Also attached is a site report for each water right listed.

SIGNATURES

The district certifies that it has inspected the place of use listed and confirms the change in place of use has been completed consistent with the terms and conditions of the final order approving the transfer.

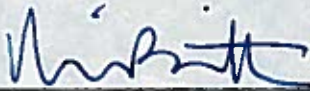

Signature: District Manager Mike Britton
North Unit Irrigation District

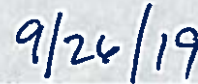

Date



Subscribed and sworn to before me:

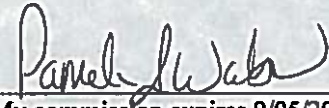

My commission expires 9/05/2023

RECEIVED
SEP 30 2019
OWRD

North Unit Irrigation District

RECEIVED

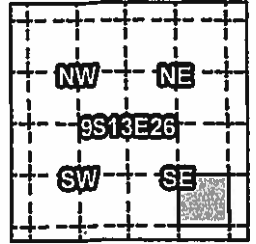

Claim of Beneficial Use - T12549 "On" Map

SEP 30 2019

Certificates: 72279, 72281

OWRD

Landowner: Palmer H. & Bonnie J. Grote

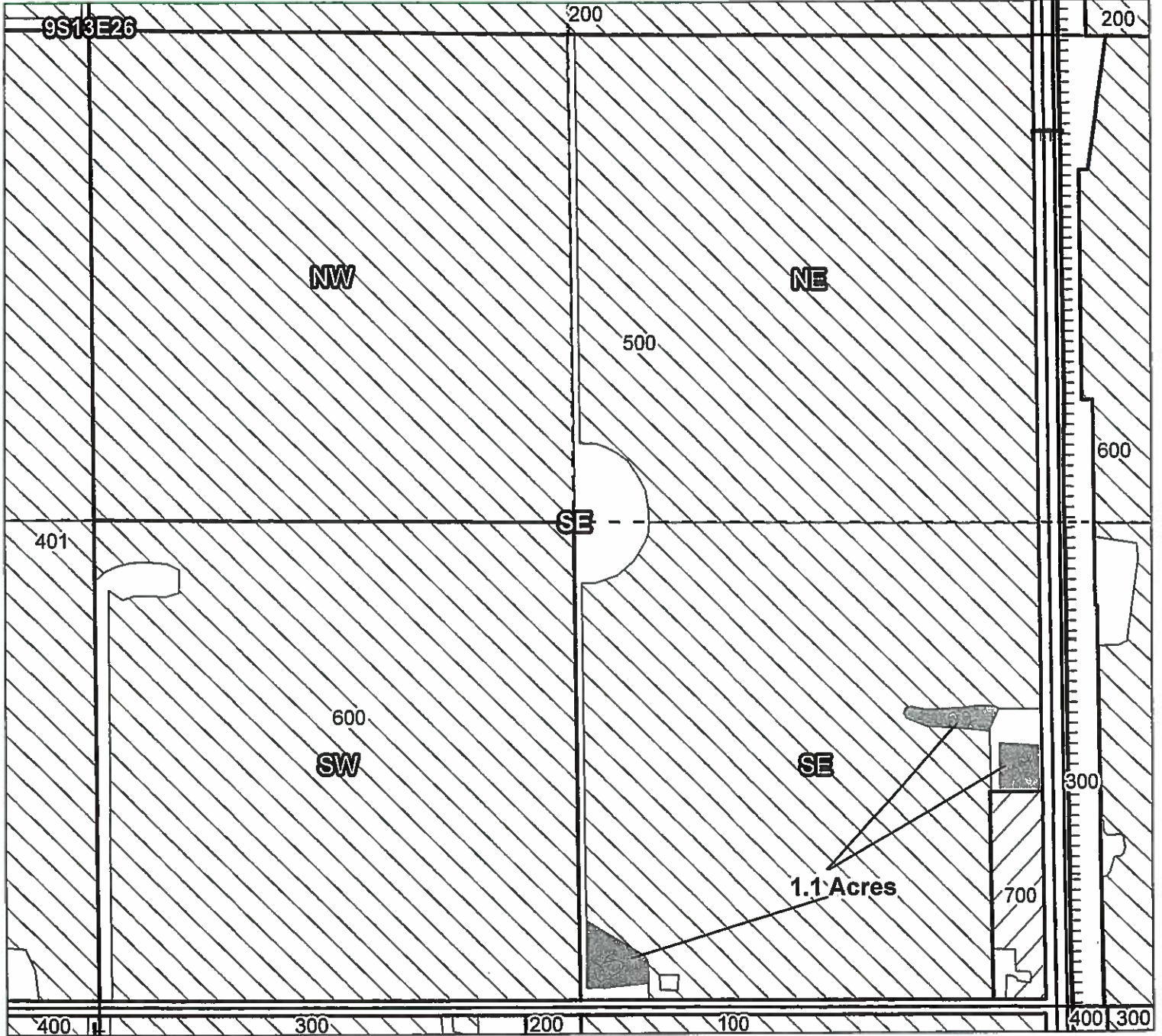

091326000500, 9S13E26SESE: 1.1 Acres On (Cert 72279 IR)
091326000500, 9S13E26SESE: 1.1 Acres On (Cert 72281 IS)

- TTT Canals
- Taxlots
- COBU
- Cert 72279 & 72281
- Cert 90177
- All Other Certs



1 inch = 400 feet

NUID TRANS 2016-01

RECEIVED
SEP 30 2019
OWRD



CLAIM OF BENEFICIAL USE
Site Report

Transfer Number: T - 12549 District Internal Notice #: 201601

User Name: Palmer + Bonnie Grote

Place of Use:

USE	POD #	TWP	RNG	SEC	QQ	DLC	GOV'T LOT	TAX LOT	ACRES
IR		9	13	26				50	1.1

District Conveyance System:
Description of Delivery System: _____

Headgate: R64-L Canal: _____

Beneficial Use:

Description of Beneficial Use: Grass Seed + Pasture

Method Used to Apply Water: Pivot + Flood

Method Used to Calculate Beneficial Use: on site + maps

User Interviewed: Yes No

Beneficial Use Made as Authorized: Yes No

Description of Beneficial Use if Less than Authorized:

Inspected By: K Holcomb Date: 9/19/18

Instructions: Attach and label the corresponding final proof map.

North Unit Irrigation District

Claim of Beneficial Use - T12549 "On" Map

Certificates: 72279, 72281, 90177

Landowner: Lee & Janet Bissell

RECEIVED

SEP 30 2019

OWRD

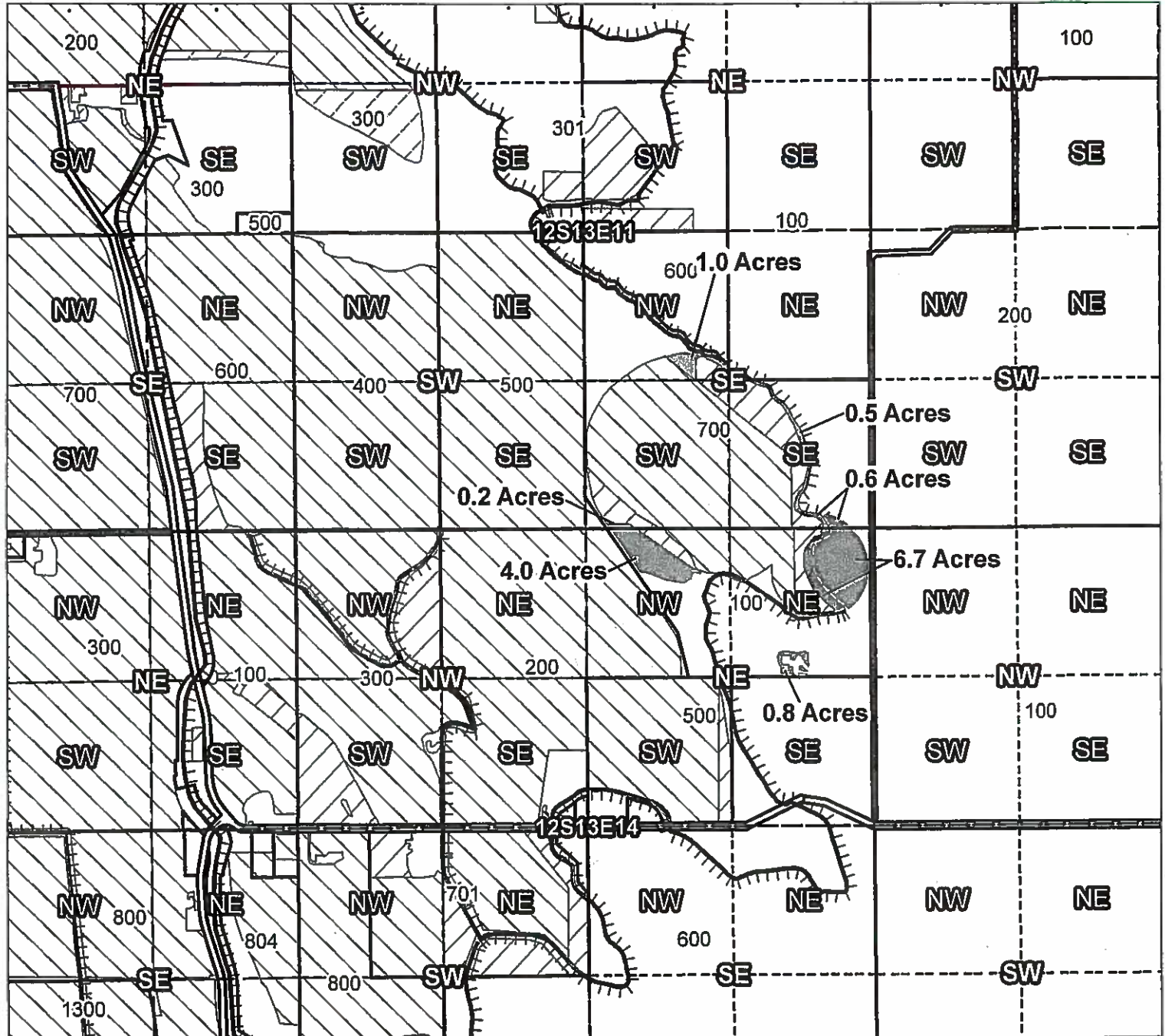
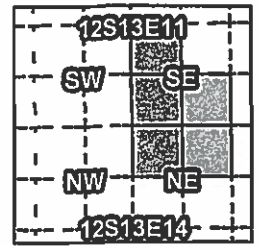

- 1213110000700, 12S13E11NWSE: 1.0 Acres On (Cert 90177 IR)
- 1213110000700, 12S13E11SWSE: 0.2 Acres On (Cert 90177 IR)
- 1213110000700, 12S13E11SESE: 0.6 Acres On (Cert 72279 IR)
- 1213110000700, 12S13E11SESE: 0.6 Acres On (Cert 72281 IS)
- 1213110000700, 12S13E11SESE: 0.5 Acres On (Cert 90177 IR)
- 1213140000100, 12S13E14NENE: 6.7 Acres On (Cert 72279 IR)
- 1213140000100, 12S13E14NENE: 6.7 Acres On (Cert 72281 IS)
- 1213140000100, 12S13E14NENE: 0.8 Acres On (Cert 90177 IR)
- 1213140000100, 12S13E14NWNE: 4.0 Acres On (Cert 72279 IR)
- 1213140000100, 12S13E14NWNE: 4.0 Acres On (Cert 72281 IS)

- TTTT Canals
- Taxlots
- COBU
- Cert 72279 & 72281
- Cert 90177
- All Other Certs



1 inch = 1,320 feet

NUID TRANS 2016-02



CLAIM OF BENEFICIAL USE
Site Report

RECEIVED
SEP 30 2019
OWRD

Transfer Number: T - 12549 District Internal Notice #: 2016-02

User Name: Lee + Janet Bissell

Place of Use:

Table with 10 columns: USE, POD #, TWP, RNG, SEC, QQ, DLC, GOV'T LOT, TAX LOT, ACRES. Contains handwritten entries for two rows of land parcels.

District Conveyance System:

Description of Delivery System:

Headgate: 45-0 Canal:

Beneficial Use:

Description of Beneficial Use: Alfalfa, Pasture, Lawns + Gardens

Method Used to Apply Water: Sprinkler

Method Used to Calculate Beneficial Use: on site Review + Maps

User Interviewed: (X) Yes () No
Beneficial Use Made as Authorized: (X) Yes () No

Description of Beneficial Use if Less than Authorized:

Inspected By: K Holcomb Date: 9-19-18

Instructions: Attach and label the corresponding final proof map.

North Unit Irrigation District

Claim of Beneficial Use - T12549 "On" Map

Certificates: 72279, 72281, 90177

Landowner: Gary D. & Darlene Dinkel

RECEIVED

SEP 30 2019

OWRD

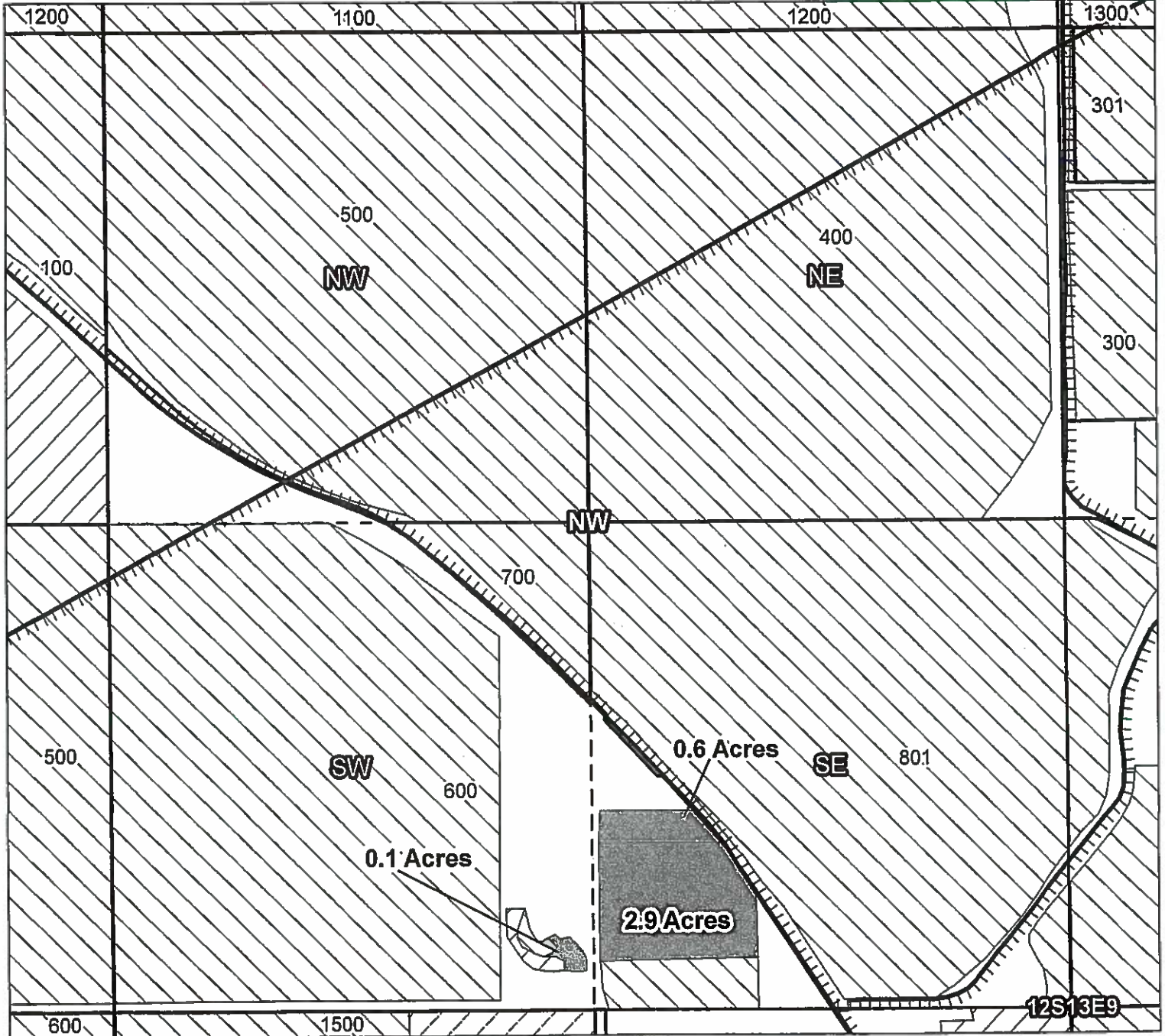
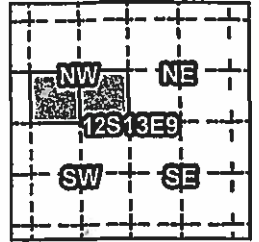

- 1213090000600, 12S13E09SWNW: 0.1 Acres On (Cert 72279 IR)
- 1213090000600, 12S13E09SWNW: 0.1 Acres On (Cert 72281 IS)
- 1213090000600, 12S13E09SENE: 2.9 Acres On (Cert 72279 IR)
- 1213090000600, 12S13E09SENE: 2.9 Acres On (Cert 72281 IS)
- 1213090000600, 12S13E09SENE: 0.6 Acres On (Cert 90177 IR)

- Canals
- Taxlots
- COBU
- Cert 72279 & 72281
- Cert 90177
- All Other Certs



1 inch = 400 feet

NUID TRANS 2016-03



**CLAIM OF BENEFICIAL USE
Site Report**

**RECEIVED
SEP 30 2019
OWRD**

Transfer Number: T - 12549 District Internal Notice #: 2016-03

User Name: Gary Dinkel

Place of Use:

USE	POD #	TWP	RNG	SEC	QQ	DLC	GOVT LOT	TAX LOT	ACRES
<u>IR</u>		<u>12</u>	<u>13</u>	<u>09</u>				<u>600</u>	<u>34</u>

District Conveyance System:

Description of Delivery System: _____

Headgate: 43-5-1 Canal: _____

Beneficial Use:

Description of Beneficial Use: Grass Hay

Method Used to Apply Water: Sprinkler

Method Used to Calculate Beneficial Use: on site + maps

User Interviewed: Yes No

Beneficial Use Made as Authorized: Yes No

Description of Beneficial Use if Less than Authorized:

Inspected By: 9/28/18 K Holcomb Date: 9/28/18

Instructions: Attach and label the corresponding final proof map.

North Unit Irrigation District

Claim of Beneficial Use – T12549 "On" Map

Certificates: 72279, 72281, 90177

Landowner: James & Jennifer Tichenor





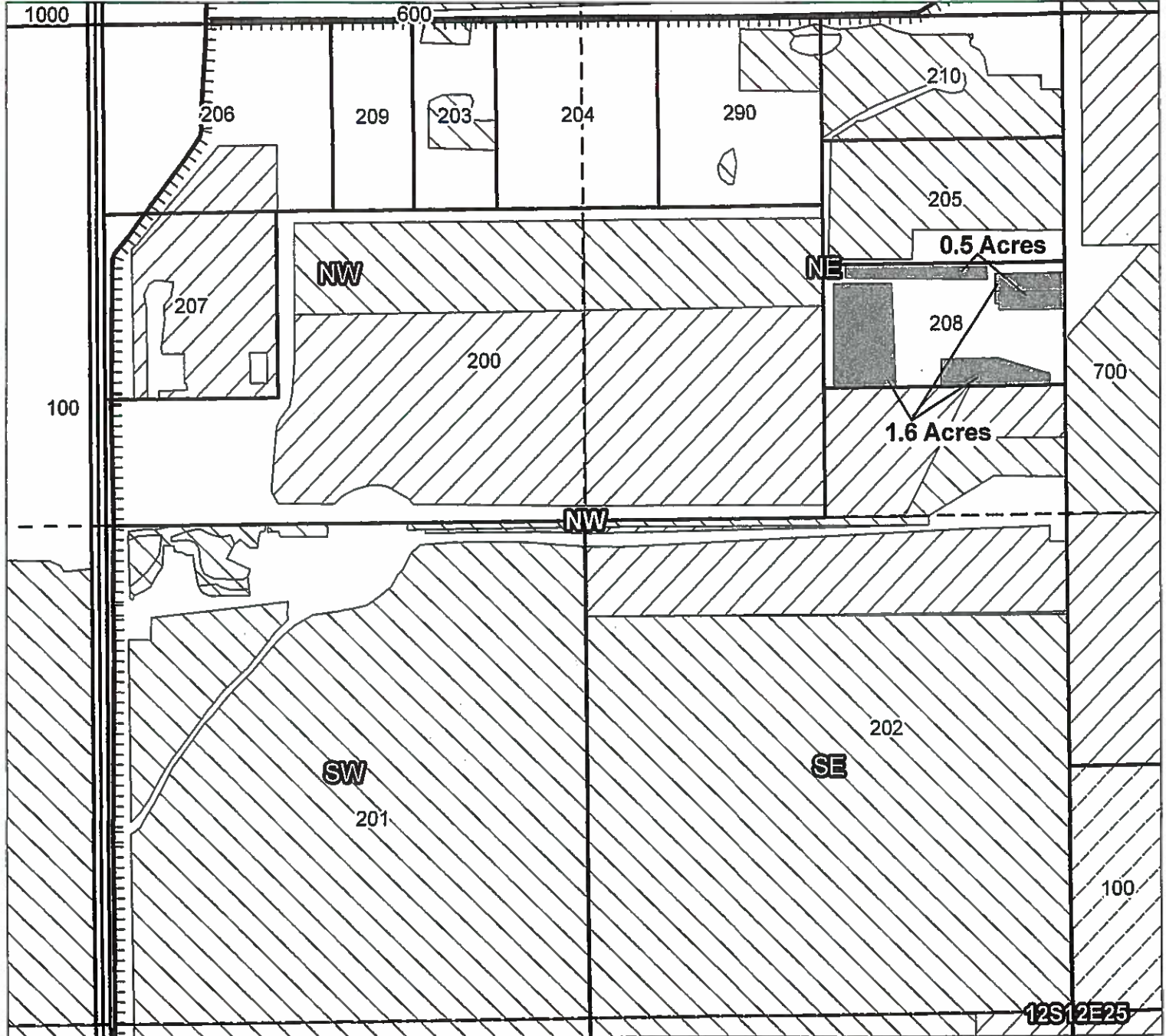
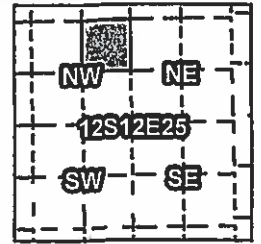

RECEIVED

SEP 30 2019

OWRD



1212250000208, 12S12E25NENW: 1.6 Acres On (Cert 72279 IR)
1212250000208, 12S12E25NENW: 1.6 Acres On (Cert 72281 IS)
1212250000208, 12S12E25NENW: 0.5 Acres On (Cert 90177 IR)

-  Canals
-  Taxlots
-  COBU
-  Cert 72279 & 72281
-  Cert 90177
-  All Other Certs



1 inch = 400 feet

NUID TRANS 2016-04



CLAIM OF BENEFICIAL USE
Site Report

RECEIVED
SEP 30 2019
OWRD

Transfer Number: T - 12549 District Internal Notice #: 2016-04

User Name: James + Jennifer Tichenor

Place of Use:

Table with 10 columns: USE, POD #, TWP, RNG, SEC, QQ, DLC, GOV'T LOT, TAX LOT, ACRES. Handwritten values: USE (initials), TWP (12), RNG (12), SEC (25), TAX LOT (208), ACRES (2.1).

District Conveyance System:

Description of Delivery System:

Headgate: 37-4-B Canal:

Beneficial Use:

Description of Beneficial Use: Pasture, garden, lawn

Method Used to Apply Water: Sprinkler

Method Used to Calculate Beneficial Use: on-site Review + maps

User Interviewed: (x) Yes () No
Beneficial Use Made as Authorized: (x) Yes () No

Description of Beneficial Use if Less than Authorized:

Inspected By: K Holcomb Date: 9/21/18

Instructions: Attach and label the corresponding final proof map.

North Unit Irrigation District

RECEIVED

SEP 30 2019

OWRD

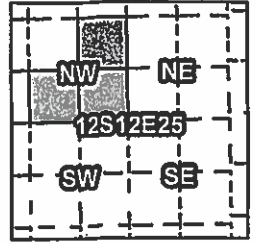

Claim of Beneficial Use – T12549 "On" Map

Certificates: 72279, 72281, 90177

Landowner: Luke & Rhonda Belanger

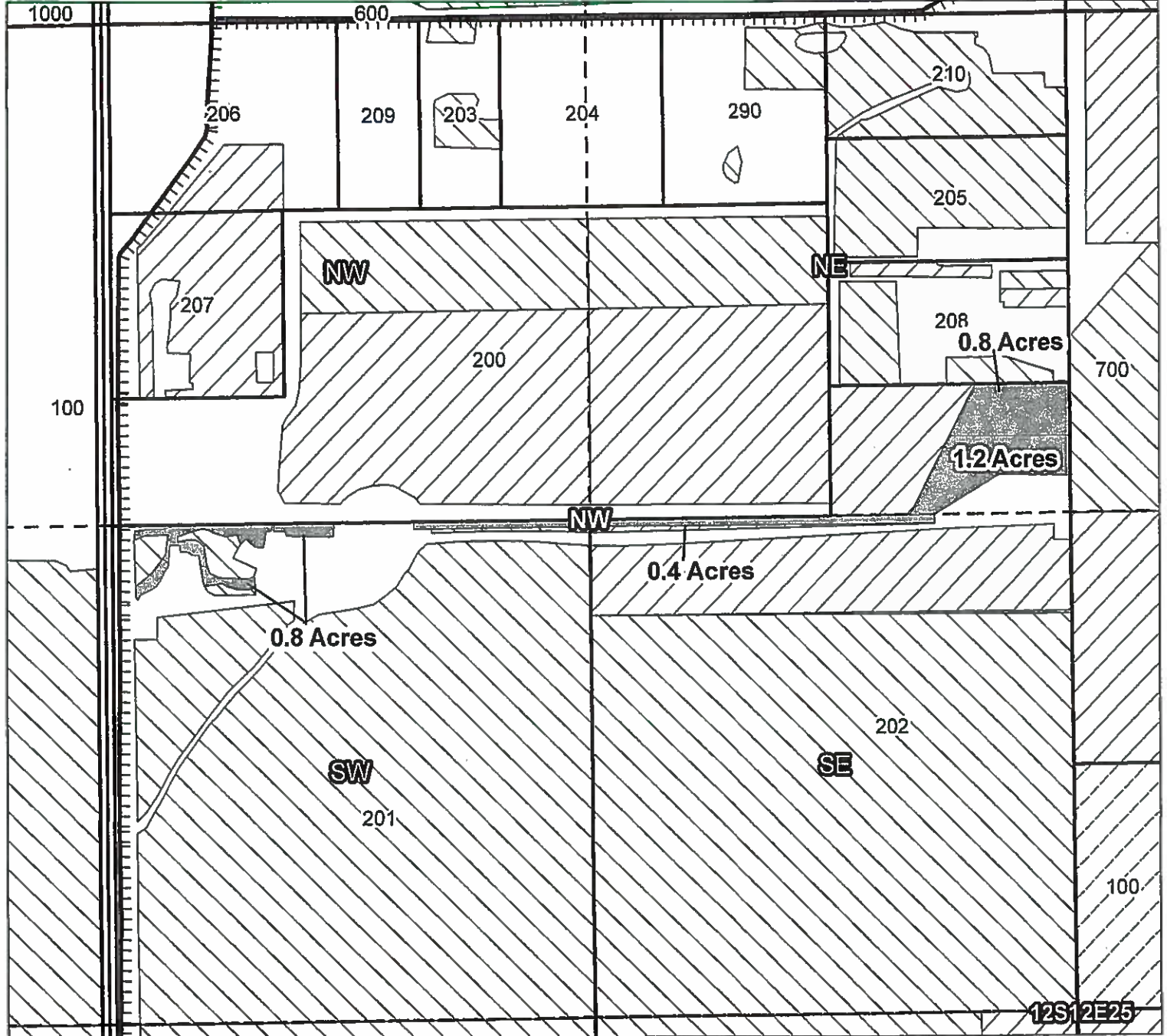

- 1212250000201, 12S12E25SWNW: 0.8 Acres On (Cert 72279 IR)
- 1212250000201, 12S12E25SWNW: 0.8 Acres On (Cert 72281 IS)
- 1212250000202, 12S12E25NENW: 1.2 Acres On (Cert 72279 IR)
- 1212250000202, 12S12E25NENW: 1.2 Acres On (Cert 72281 IS)
- 1212250000202, 12S12E25NENW: 0.8 Acres On (Cert 90177 IR)
- 1212250000202, 12S12E25SENW: 0.4 Acres On (Cert 72279 IR)
- 1212250000202, 12S12E25SENW: 0.4 Acres On (Cert 72281 IS)

- TTT Canals
- ☐ Taxlots
- ☐ COBU
- ☐ Cert 72279 & 72281
- ☐ Cert 90177
- ☐ All Other Certs



1 inch = 400 feet

NUID TRANS 2016-05



CLAIM OF BENEFICIAL USE
Site Report

RECEIVED
SEP 30 2019
OWRD

Transfer Number: T - 12549 District Internal Notice #: 2016-05

User Name: Luke + Rhonda Belinger

Place of Use:

Table with 10 columns: USE, POD #, TWP, RNG, SEC, QQ, DLC, GOVT LOT, TAX LOT, ACRES. Contains handwritten entries for two rows of land parcels.

District Conveyance System:

Description of Delivery System:

Headgate: 37-4-B Canal:

Beneficial Use:

Description of Beneficial Use: Pasture, Lawn, Alfalfa

Method Used to Apply Water: Pivot + Handline Sprinklers

Method Used to Calculate Beneficial Use: onsite + maps

User Interviewed: (X) Yes () No

Beneficial Use Made as Authorized: (X) Yes () No

Description of Beneficial Use if Less than Authorized:

Inspected By: K Holcomb Date: 9/27/2018

Instructions: Attach and label the corresponding final proof map.

North Unit Irrigation District

RECEIVED

SEP 30 2019

OWRD

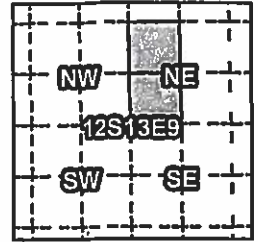

Claim of Beneficial Use – T12549 "On" Map

Certificates: 72279, 72281

Landowner: Charles H. & Susan L. Light

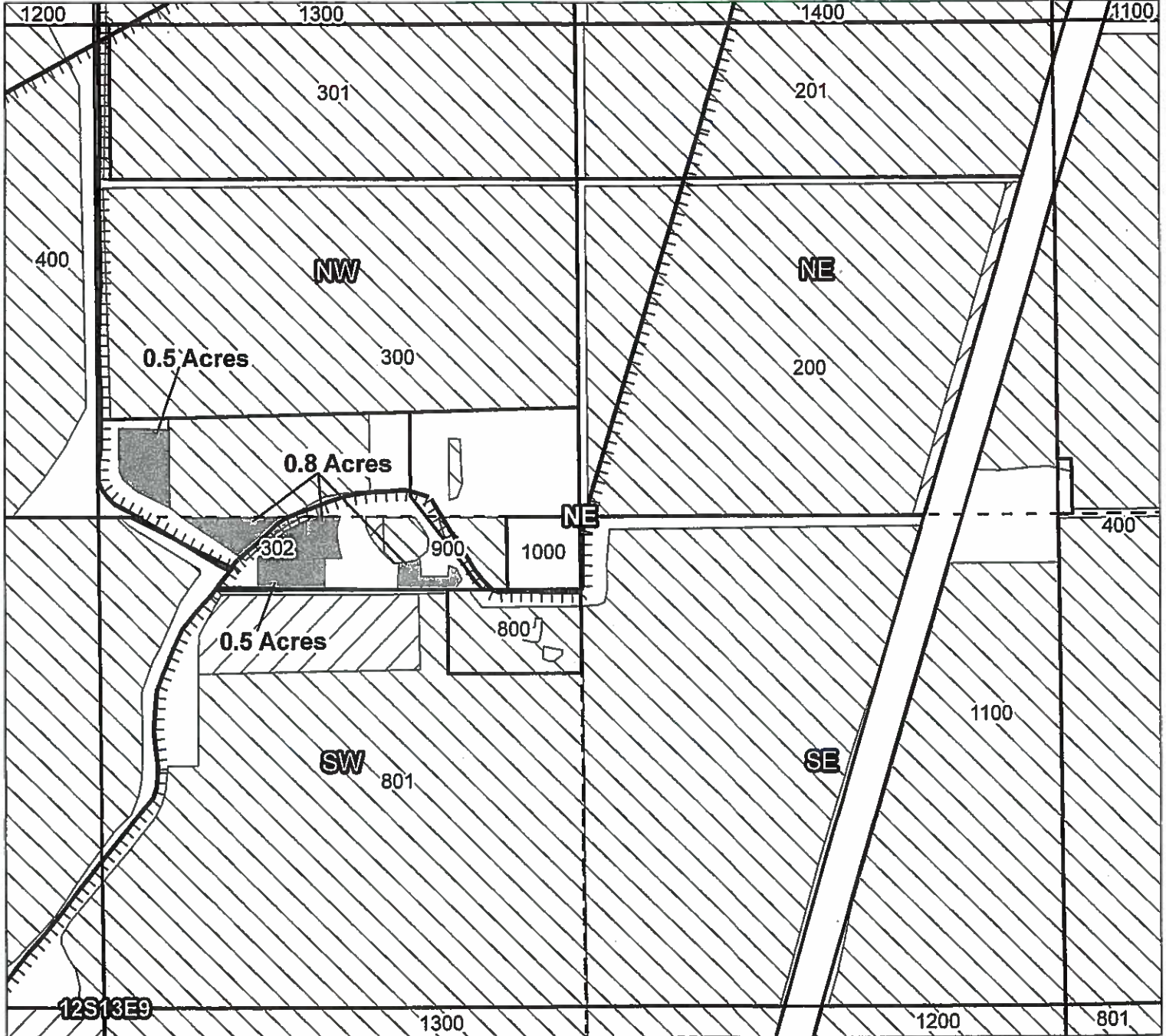

1213090000302, 12S13E09NWNE: 0.5 Acres On (Cert 72279 IR, Cert 72281 IS)
 1213090000302, 12S13E09SWNE: 0.5 Acres On (Cert 72279 IR, Cert 72281 IS)
 1213090000302, 12S13E09SWNE: 0.8 Acres On (Cert 72279 IR, Cert 72281 IS)

- Canals
- Taxlots
- COBU*
- Cert 72279 & 72281
- Cert 90177
- All Other Certs



1 inch = 400 feet

NUID TRANS 2016-06A/B/C



CLAIM OF BENEFICIAL USE
Site Report

RECEIVED
SEP 30 2019
OWRD

Transfer Number: T - 12549 District Internal Notice #: 2016-06 A/B/C

User Name: Charles + Susan Light

Place of Use:

Table with 10 columns: USE, POD #, TWP, RNG, SEC, QQ, DLC, GOV'T LOT, TAX LOT, ACRES. Handwritten values: IR, 12, 12, 09, 302, 1.8

District Conveyance System:

Description of Delivery System:

Headgate: PL43-7-1-B Canal:

Beneficial Use:

Description of Beneficial Use: Pasture, Lawn, Grass

Method Used to Apply Water: Sprinklers

Method Used to Calculate Beneficial Use: onsite + maps

User Interviewed: (x) Yes () No

Beneficial Use Made as Authorized: (x) Yes () No

Description of Beneficial Use if Less than Authorized:

Inspected By: K Holcomb Date: 9/28/18

Instructions: Attach and label the corresponding final proof map.

North Unit Irrigation District

Claim of Beneficial Use - T12549 "On" Map

Certificates: 72279, 72281

Landowner: Young Revocable Living Trust

RECEIVED

SEP 30 2019

OWRD

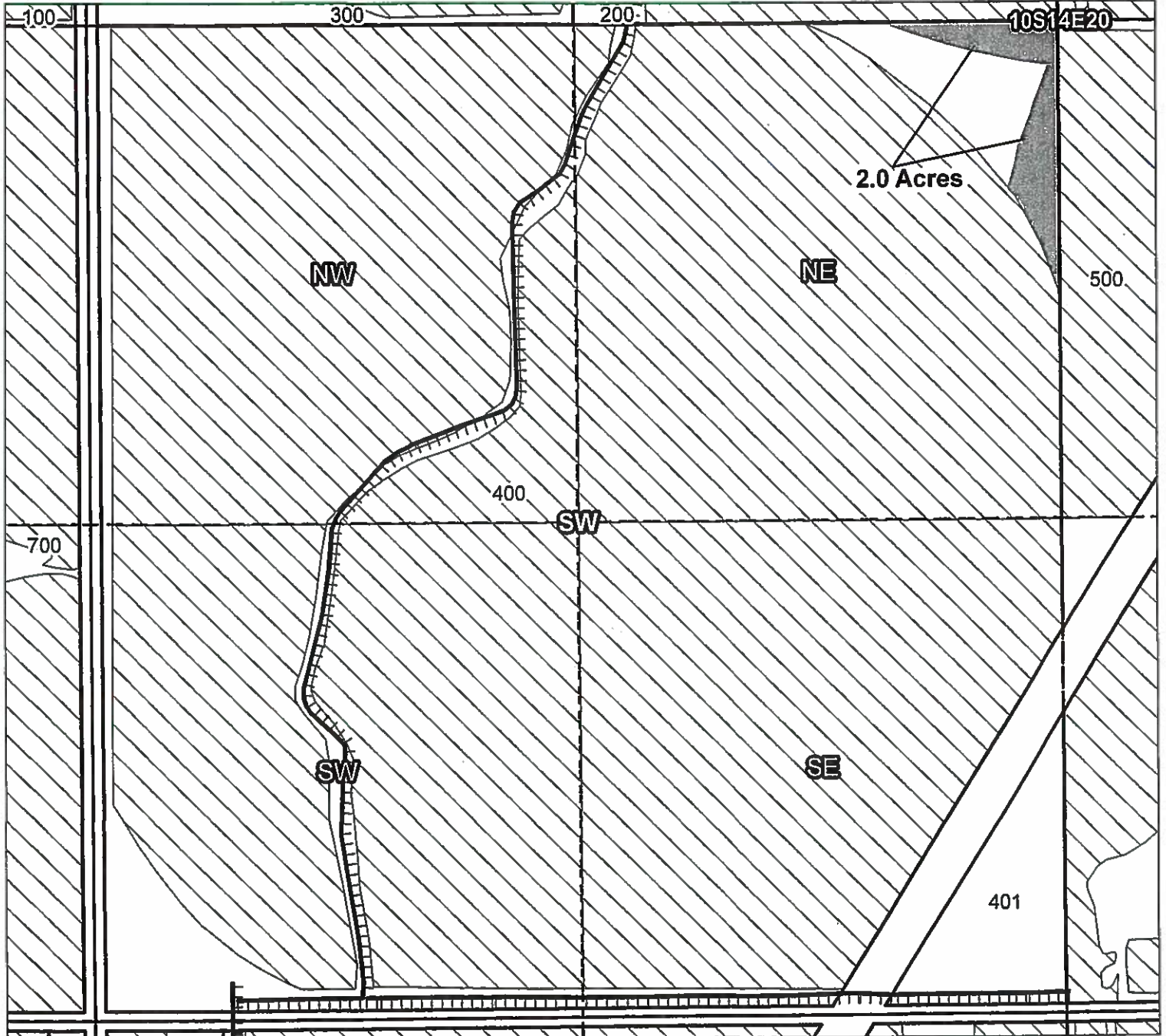
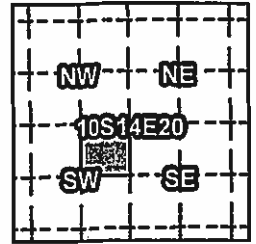

1014200000400, 10S14E20NESW: 2.0 Acres On (Cert 72279 IR)
1014200000400, 10S14E20NESW: 2.0 Acres On (Cert 72281 IS)

- Canals
- Taxlots
- COBU
- Cert 72279 & 72281
- Cert 90177
- All Other Certs



1 inch = 400 feet

NUID TRANS 2016-07



CLAIM OF BENEFICIAL USE
Site Report

RECEIVED
SEP 30 2019
OWRD

Transfer Number: T - 12549 District Internal Notice #: 2016-07

User Name: Vern + Dena Forristall

Place of Use:

Table with 10 columns: USE, POD #, TWP, RNG, SEC, QQ, DLC, GOV'T LOT, TAX LOT, ACRES. Handwritten entries: IR, 10, 14, 20, 400, 2.0

District Conveyance System:

Description of Delivery System:

Headgate: 58-3-6 Canal:

Beneficial Use:

Description of Beneficial Use: Alfalfa Hay

Method Used to Apply Water: Pivot/Sprinkler

Method Used to Calculate Beneficial Use: on site maps

User Interviewed: (X) Yes () No
Beneficial Use Made as Authorized: (X) Yes () No

Description of Beneficial Use if Less than Authorized:

Inspected By: K Holcomb Date: 9/18/18

Instructions: Attach and label the corresponding final proof map.

North Unit Irrigation District

Claim of Beneficial Use – T12549 "On" Map

Certificates: 90177

Landowner: City of Madras

RECEIVED

SEP 30 2019

OWRD

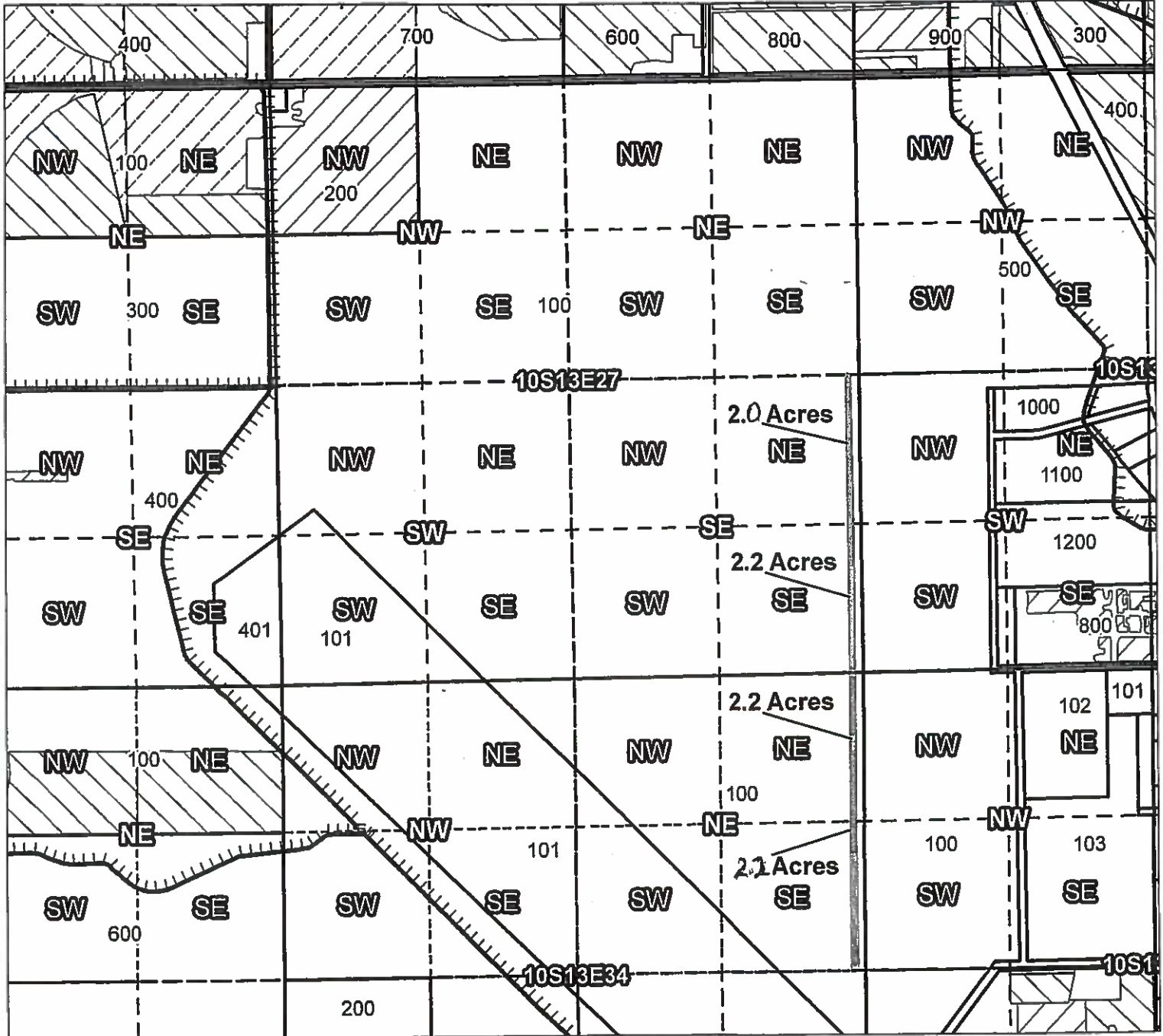
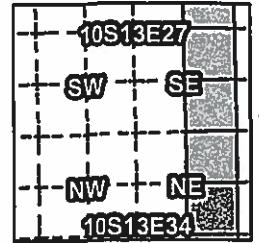

- 1013270000100, 10S13E27NESE: 2.0 Acres On (Cert 90177 IR)
- 1013270000100, 10S13E27SESE: 2.2 Acres On (Cert 90177 IR)
- 1013340000100, 10S13E34NENE: 2.2 Acres On (Cert 90177 IR)
- 1013340000100, 10S13E34SENE: 2.2 Acres On (Cert 90177 IR)

- Canals
- Taxlots
- COBU
- Cert 72279 & 72281
- Cert 90177
- All Other Certs

Mapping Change from Petition



1 inch = 1,320 feet

NUID TRANS 2016-08



CLAIM OF BENEFICIAL USE
Site Report

RECEIVED
SEP 30 2019
OWRD

Transfer Number: T - 12549 District Internal Notice #: 2016-08
User Name: City of Madras

Place of Use:

Table with 10 columns: USE, POD #, TWP, RNG, SEC, QQ, DLC, GOVT LOT, TAX LOT, ACRES. Handwritten entries include TWP 12, RNG 13, SEC 27, TAX LOT 100, ACRES 4.2.

District Conveyance System:
Description of Delivery System:

Headgate: 57-T-1-B Canal:

Beneficial Use:

Description of Beneficial Use: Grass

Method Used to Apply Water: underground irrigation system with sprinklers

Method Used to Calculate Beneficial Use: on site + maps

User Interviewed: (X) Yes () No

Beneficial Use Made as Authorized: (X) Yes () No

Description of Beneficial Use if Less than Authorized:

Inspected By: K Hbleamb Date: 9/19/18

Instructions: Attach and label the corresponding final proof map.