



October 15, 2019

Tamera Smith
Oregon Water Resources Department
725 Summer Street NE, Suite A
Salem, OR 97301

Re: Modifications to Permit Amendment T-13263, Medford Water Commission on behalf of
the City of Medford

Dear Ms. Smith:

On October 2, 2019, the Medford Water Commission (MWC), on behalf of the City of Medford, filed a permit amendment application for a 3.1 cfs portion of Permit S-54935 (Permit Amendment T-13263.) MWC has subsequently determined that five additional proposed points of appropriation are needed. The MWC is now requesting to change the point of appropriation for the 3.1 cfs portion of Permit S-54935 to up to 16 proposed wells directly up-gradient of Rancheria Springs, which is the historic point of water collection.

Please find enclosed the modified pages of the Permit Amendment Application with all modifications marked in red text. Additionally, an updated Application Map and Land Use Information Form are also enclosed.

Please let me know if you have any questions regarding the requested changes. My telephone number is 541-257-9001.

Sincerely,

A handwritten signature in blue ink, appearing to read "Adam Sussman", is written over a light blue horizontal line.

Adam Sussman
Principal Water Resources Consultant

Received by OWRD

OCT 16 2019

Salem, OR

Cc: Andy Huffman, Medford Water Commission

Enclosures: Modified portions of Permit Amendment Application T-13263

Part 5 of 5 – Water Use Permit Information

Please use a separate Part 5 for each permit being changed. See instructions on page 6, to copy and paste additional Part 5s, or to add additional rows to tables within the form.

Received by OWRD

PERMIT # S-54935

OCT 16 2019

Table 1. Location of Authorized and Proposed Point(s) of Diversion (POD) or Appropriation (POA)
 (Note: If the POD/POA name is not specified in the permit, assign it a name or number here.)

Salem, OR

POD/POA Name or Number	Is this POD/POA Authorized by the permit or is it Proposed?	If POA, OWRD Well Log ID# (or Well ID Tag # L-)	Twp		Rng		Sec	¼ ¼		Tax Lot, DLC or Gov't Lot	Measured Distances (from a recognized survey corner)
EW-1	<input type="checkbox"/> Authorized <input checked="" type="checkbox"/> Proposed		35	S	3	E	17	SW	SE	2800	425 feet North and 1440 feet West from the SE corner of Section 17
EW-2	<input type="checkbox"/> Authorized <input checked="" type="checkbox"/> Proposed		35	S	3	E	17	SE	SE	2800	365 feet North and 1340 feet West from the SE corner of Section 17
EW-3	<input type="checkbox"/> Authorized <input checked="" type="checkbox"/> Proposed		35	S	3	E	17	SE	SE	2800	310 feet North and 1270 feet West from the SE corner of Section 17
EW-4	<input type="checkbox"/> Authorized <input checked="" type="checkbox"/> Proposed		35	S	3	E	17	SE	SE	2800	275 feet North and 1230 feet West from the SE corner of Section 17
EW-5	<input type="checkbox"/> Authorized <input checked="" type="checkbox"/> Proposed		35	S	3	E	17	SE	SE	2800	175 feet North and 1240 feet West from the SE corner of Section 17
EW-6	<input type="checkbox"/> Authorized <input checked="" type="checkbox"/> Proposed		35	S	3	E	17	SE	SE	2800	130 feet North and 1240 feet West from the SE corner of Section 17
EW-7	<input type="checkbox"/> Authorized <input checked="" type="checkbox"/> Proposed		35	S	3	E	17	SE	SE	2800	80 feet North and 1240 feet West from the SE corner of Section 17
EW-8	<input type="checkbox"/> Authorized <input checked="" type="checkbox"/> Proposed		35	S	3	E	17	SE	SE	2800	30 feet North and 1240 feet West from the SE corner of Section 17
EW-9	<input type="checkbox"/> Authorized <input checked="" type="checkbox"/> Proposed		35	S	3	E	17	SW	SE	2800	30 feet North and 1345 feet West from the SE corner of Section 17
EW-10	<input type="checkbox"/> Authorized <input checked="" type="checkbox"/> Proposed		35	S	3	E	17	SW	SE	2800	20 feet North and 1390 feet West from the SE corner of Section 17
EW-11	<input type="checkbox"/> Authorized <input checked="" type="checkbox"/> Proposed		35	S	3	E	20	NW	NE	2800	10 feet South and 1435 feet West from the SE corner of Section 17
EW-12	<input type="checkbox"/> Authorized <input checked="" type="checkbox"/> Proposed		35	S	3	E	20	NE	NE	2800	60 feet South and 1310 feet West from the SE corner of Section 17
EW-13	<input type="checkbox"/> Authorized <input checked="" type="checkbox"/> Proposed		35	S	3	E	20	NW	NE	4601	80 feet South and 1385 feet West from the SE corner of Section 17
EW-14	<input type="checkbox"/> Authorized <input checked="" type="checkbox"/> Proposed		35	S	3	E	20	NW	NE	4601	125 feet South and 1440 feet West from the SE corner of Section 17

POD/POA Name or Number	Is this POD/POA Authorized by the permit or is it Proposed?	If POA, OWRD Well Log ID# (or Well ID Tag # L-____)	Twp		Rng		Sec	¼ ¼		Tax Lot, DLC or Gov't Lot	Measured Distances (from a recognized survey corner)
EW-15	<input type="checkbox"/> Authorized <input checked="" type="checkbox"/> Proposed		35	S	3	E	20	NW	NE	4601	120 feet South and 1375 feet West from the SE corner of Section 17
EW-16	<input type="checkbox"/> Authorized <input checked="" type="checkbox"/> Proposed		35	S	3	E	20	NE	NE	2800	105 feet South and 1270 feet West from the SE corner of Section 17

Received by OWRD

OCT 16 2019

Salem, OR

Please use and attach additional pages of Table 2 as needed.
See page 6 for instructions.

Do you have questions about how to fill-out the tables?
Contact the Department at 503-986-0900 and ask for Transfer Staff.

Table 2. Description of Changes to Water Use Permit # S-54935

List the change proposed for the acreage in each 1/4 1/4. If more than one change is proposed, specify the acreage associated with each change. If there is more than one POD/POA involved in the proposed changes, specify the acreage associated with each POD/POA.

AUTHORIZED (the "from" or "off" lands) The listing that appears on the certificate BEFORE PROPOSED CHANGES										PROPOSED (the "to" or "on" lands) The listing as it would appear AFTER PROPOSED CHANGES are made.																			
List only that part or portion of the water right that will be changed.					Proposed Changes (see "CODES" from previous page)					POU/POD					POD(s) or POA(s) to be used (from Table 1)														
Twp	Rng	Sec	1/4	1/4	Tax Lot	Gvt Lot or DLC	Rate (if applicable)	POD(s) or POA(s) (name or number from Table 1)	Priority Date	Twp	Rng	Sec	1/4	1/4	Tax Lot	Gvt Lot or DLC	Rate (if applicable)	POD(s) or POA(s) to be used (from Table 1)	Priority Date										
EXAMPLE																													
2	S	9	E	15	NW	100	15.0	POD #1 POD #2		2	S	9	E	15	NW	100	1	10.0	POD #5										
"	"	"	"	"	"	"	EXAMPL E	"		"	2	S	9	E	15	NW	200	5.0	POD #6										
Municipal Use Water Right authorized within the boundaries of the City of Medford. See Attachment B for Place of Use Map					MWC has historically diverted water from Rancheria Springs					5/28/1925					Municipal Use Water Right authorized within the boundaries of the City of Medford. See Attachment B for Place of Use Map.					Well 1 Well 2 Well 3 Well 4 Well 5 Well 6 Well 7 Well 8 Well 9 Well 10 Well 11 Well 12 Well 13 Well 14 Well 15 Well 16									
Received by OWRD OCT 16 2019										TOTAL RATE										3.1 cfs									
TOTAL RATE										TOTAL RATE										3.1 cfs									

Salem OP
Additional remarks: The Applicant is proposing to change the location of water collection for a 3.1 cfs portion of Permit S-54935. MWC has historically diverted the water from Rancheria Springs. MWC proposes to divert water from up to 16 proposed wells directly up-gradient of the springs. See application map (Attachment B) for the location of the springs and the planned locations of the up to 16 proposed wells.

Are there other water rights certificates, water use permits or ground water registrations associated with the “from” or “to” lands? Yes No N/A – Applicant is a municipality so “layering” does not apply

If YES, list the other certificate, permit, or ground water registration numbers: _____

 If the permit(s) are for irrigation or supplemental irrigation use, other water rights existing on the same land for irrigation that are subject to transfer must either change concurrently or be cancelled. Any change to a water right certificate or ground water registration must be filed separately in a water right transfer application or ground water registration modification application, respectively.

For a change in point(s) of appropriation (well(s)) or additional point(s) of appropriation:

- Well log(s) are attached for each authorized and proposed well(s) that are clearly labeled and associated with the corresponding well(s) in Table 1 above and on the accompanying application map. (Tip: You may search for well logs on the Department’s web page at: http://apps.wrd.state.or.us/apps/gw/well_log/Default.aspx)

AND/OR

- Describe the construction of the authorized and proposed well(s) in Table 3 for any wells that do not have a well log. For *proposed wells not yet constructed or built*, provide “a best estimate” for each requested information element in the table. The Department recommends you consult a licensed well driller, geologist, or certified water right examiner to assist with assembling the information necessary to complete Table 3.

Table 3. Construction of Point(s) of Appropriation

Any well(s) in this listing must be clearly tied to corresponding well(s) described in Table 1 and shown on the accompanying application map. The Department is prohibited by law from approving POA changes that do not access the same source aquifer.

Proposed or Authorized POA Name or Number	Is well already built? (Yes or No)	If an existing well, OWRD Well ID Tag No. L-	Total well depth	Casing Diameter	Casing Intervals (feet)	Seal depth(s) (intervals)	Perforated or screened intervals (in feet)	Static water level of completed well (in feet)	Source aquifer (sand, gravel, basalt, etc.)	Well - specific rate (cfs or gpm). If less than full rate of water right
Well 1	No		110 ft. (est.)	12 in.	2-20 ft. 100-110 ft. (est.)	0-18 ft. 100-110 ft. (est.)	20-100 ft. (est.)	3 ft. (est.)	Young High Cascade Andesite Aquifer (Qa)	500 gpm (est.)
Well 2	No		110 ft. (est.)	12 in.	2-20 ft. 100-110 ft. (est.)	0-18 ft. 100-110 ft. (est.)	20-100 ft. (est.)	3 ft. (est.)	Young High Cascade Andesite Aquifer (Qa)	500 gpm (est.)
Well 3	No		110 ft. (est.)	12 in.	2-20 ft. 100-110 ft. (est.)	0-18 ft. 100-110 ft. (est.)	20-100 ft. (est.)	3 ft. (est.)	Young High Cascade Andesite Aquifer (Qa)	500 gpm (est.)
Well 4	No		110 ft. (est.)	12 in.	2-20 ft. 100-110 ft. (est.)	0-18 ft. 100-110 ft. (est.)	20-100 ft. (est.)	3 ft. (est.)	Young High Cascade Andesite Aquifer (Qa)	500 gpm (est.)

OCT 16 2019

Proposed or Authorized POA Name or Number	Is well already built? (Yes or No)	If an existing well, OWRD Well ID Tag No. L-	Total well depth	Casing Diameter	Casing Intervals (feet)	Seal depth(s) (intervals)	Perforated or screened intervals (in feet)	Static water level of completed well (in feet)	Source aquifer (sand, gravel, basalt, etc.)	Well - specific rate (cfs or gpm). If less than full rate of water right
Well 5	No		110 ft. (est.)	12 in.	2-20 ft. 100-110 ft. (est.)	0-18 ft. 100-110 ft. (est.)	20-100 ft. (est.)	3 ft. (est.)	Young High Cascade Andesite Aquifer (Qa)	500 gpm (est.)
Well 6	No		110 ft. (est.)	12 in.	2-20 ft. 100-110 ft. (est.)	0-18 ft. 100-110 ft. (est.)	20-100 ft. (est.)	3 ft. (est.)	Young High Cascade Andesite Aquifer (Qa)	500 gpm (est.)
Well 7	No		110 ft. (est.)	12 in.	2-20 ft. 100-110 ft. (est.)	0-18 ft. 100-110 ft. (est.)	20-100 ft. (est.)	3 ft. (est.)	Young High Cascade Andesite Aquifer (Qa)	500 gpm (est.)
Well 8	No		110 ft. (est.)	12 in.	2-20 ft. 100-110 ft. (est.)	0-18 ft. 100-110 ft. (est.)	20-100 ft. (est.)	3 ft. (est.)	Young High Cascade Andesite Aquifer (Qa)	500 gpm (est.)
Well 9	No		110 ft. (est.)	12 in.	2-20 ft. 100-110 ft. (est.)	0-18 ft. 100-110 ft. (est.)	20-100 ft. (est.)	3 ft. (est.)	Young High Cascade Andesite Aquifer (Qa)	500 gpm (est.)
Well 10	No		110 ft. (est.)	12 in.	2-20 ft. 100-110 ft. (est.)	0-18 ft. 100-110 ft. (est.)	20-100 ft. (est.)	3 ft. (est.)	Young High Cascade Andesite Aquifer (Qa)	500 gpm (est.)
Well 11	No		110 ft. (est.)	12 in.	2-20 ft. 100-110 ft. (est.)	0-18 ft. 100-110 ft. (est.)	20-100 ft. (est.)	3 ft. (est.)	Young High Cascade Andesite Aquifer (Qa)	500 gpm (est.)
Well 12	No		110 ft. (est.)	12 in.	2-20 ft. 100-110 ft. (est.)	0-18 ft. 100-110 ft. (est.)	20-100 ft. (est.)	3 ft. (est.)	Young High Cascade Andesite Aquifer (Qa)	500 gpm (est.)
Well 13	No		110 ft. (est.)	12 in.	2-20 ft. 100-110 ft. (est.)	0-18 ft. 100-110 ft. (est.)	20-100 ft. (est.)	3 ft. (est.)	Young High Cascade Andesite Aquifer (Qa)	500 gpm (est.)
Well 14	No		110 ft. (est.)	12 in.	2-20 ft. 100-110 ft. (est.)	0-18 ft. 100-110 ft. (est.)	20-100 ft. (est.)	3 ft. (est.)	Young High Cascade Andesite Aquifer (Qa)	500 gpm (est.)
Well 15	No		110 ft. (est.)	12 in.	2-20 ft. 100-110 ft. (est.)	0-18 ft. 100-110 ft. (est.)	20-100 ft. (est.)	3 ft. (est.)	Young High Cascade Andesite Aquifer (Qa)	500 gpm (est.)
Well 16	No		110 ft. (est.)	12 in.	2-20 ft. 100-110 ft. (est.)	0-18 ft. 100-110 ft. (est.)	20-100 ft. (est.)	3 ft. (est.)	Young High Cascade Andesite Aquifer (Qa)	500 gpm (est.)

Received by OWRD

Permit Amendment Application for Permit S-54935 A Water Right in the Name of City of Medford

Jackson County, Oregon
Township 35 South, Range 2 West (W.M.)

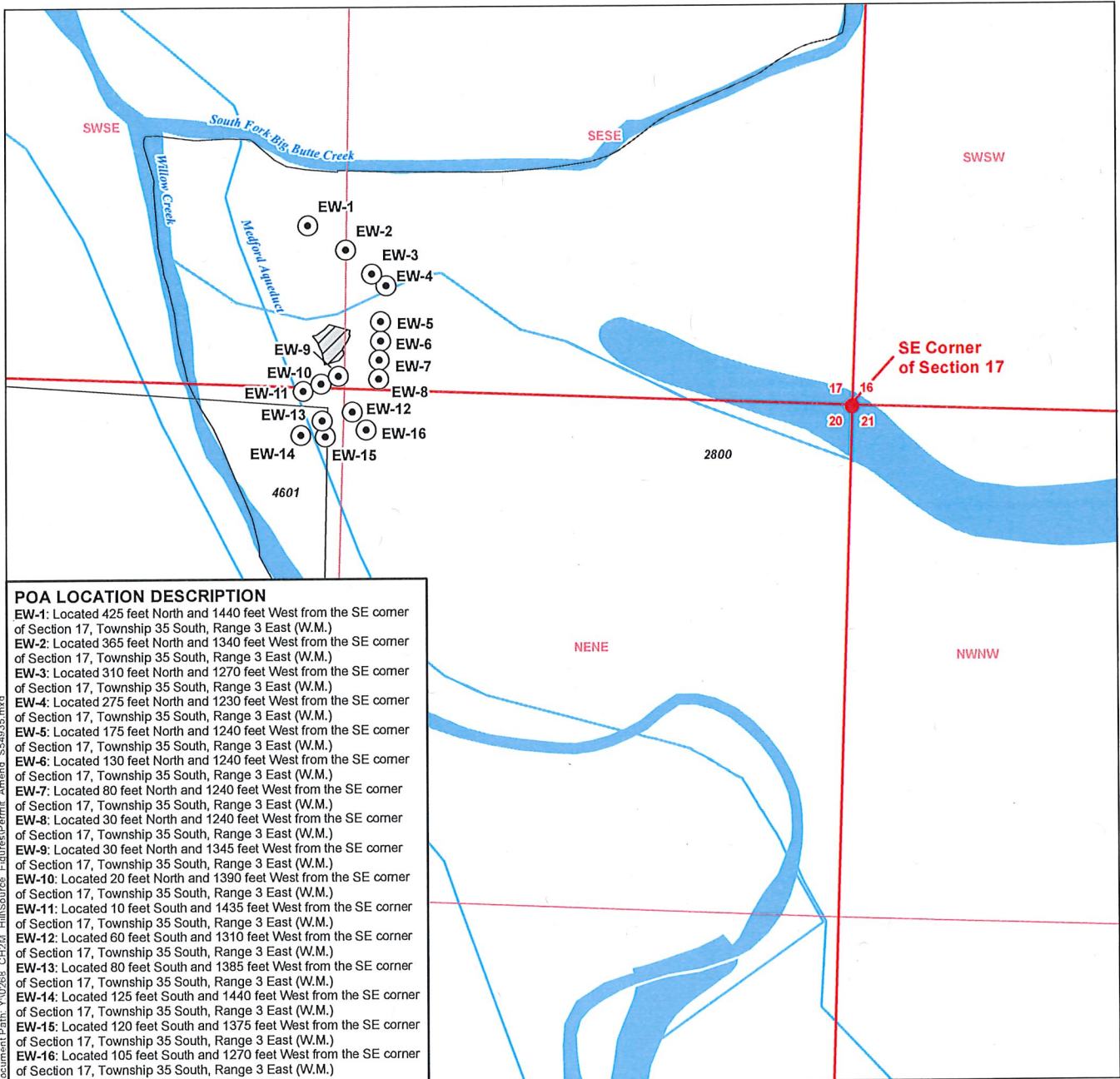

POA LOCATION DESCRIPTION

- EW-1: Located 425 feet North and 1440 feet West from the SE corner of Section 17, Township 35 South, Range 3 East (W.M.)
- EW-2: Located 365 feet North and 1340 feet West from the SE corner of Section 17, Township 35 South, Range 3 East (W.M.)
- EW-3: Located 310 feet North and 1270 feet West from the SE corner of Section 17, Township 35 South, Range 3 East (W.M.)
- EW-4: Located 275 feet North and 1230 feet West from the SE corner of Section 17, Township 35 South, Range 3 East (W.M.)
- EW-5: Located 175 feet North and 1240 feet West from the SE corner of Section 17, Township 35 South, Range 3 East (W.M.)
- EW-6: Located 130 feet North and 1240 feet West from the SE corner of Section 17, Township 35 South, Range 3 East (W.M.)
- EW-7: Located 80 feet North and 1240 feet West from the SE corner of Section 17, Township 35 South, Range 3 East (W.M.)
- EW-8: Located 30 feet North and 1240 feet West from the SE corner of Section 17, Township 35 South, Range 3 East (W.M.)
- EW-9: Located 30 feet North and 1345 feet West from the SE corner of Section 17, Township 35 South, Range 3 East (W.M.)
- EW-10: Located 20 feet North and 1390 feet West from the SE corner of Section 17, Township 35 South, Range 3 East (W.M.)
- EW-11: Located 10 feet South and 1435 feet West from the SE corner of Section 17, Township 35 South, Range 3 East (W.M.)
- EW-12: Located 60 feet South and 1310 feet West from the SE corner of Section 17, Township 35 South, Range 3 East (W.M.)
- EW-13: Located 80 feet South and 1385 feet West from the SE corner of Section 17, Township 35 South, Range 3 East (W.M.)
- EW-14: Located 125 feet South and 1440 feet West from the SE corner of Section 17, Township 35 South, Range 3 East (W.M.)
- EW-15: Located 120 feet South and 1375 feet West from the SE corner of Section 17, Township 35 South, Range 3 East (W.M.)
- EW-16: Located 105 feet South and 1270 feet West from the SE corner of Section 17, Township 35 South, Range 3 East (W.M.)

Document Path: X:\0268_CH2\4_HillsSource_Features\Permit_Amend_S54935.mxd

LEGEND

- Proposed Point of Appropriation (POA)
- Authorized Point of Collection - Rancheria Spring
- All Other Features**
- Tax Lot
- Major Road
- Watercourse
- Waterbody

DISCLAIMER

This map was prepared for the purpose of identifying the location of a water right only and it is not intended to provide legal dimensions or location of property ownership lines.

MAP NOTES

Date: October 14, 2019
Data Sources: USGS, Jackson Co., ESRI

Received by OWRD

OCT 16 2019

Salem, OR



0 200 400
1 inch = 400 feet



Land Use Information Form



Oregon Water Resources Department
725 Summer Street NE, Suite A
Salem, Oregon 97301-1266
(503) 986-0900
www.wrd.state.or.us

NOTE TO APPLICANTS

In order for your application to be processed by the Water Resources Department (WRD), this Land Use Information Form must be completed by a local government planning official in the jurisdiction(s) where your water right will be used and developed. The planning official may choose to complete the form while you wait, or return the receipt stub to you. Applications received by WRD without the Land Use Form or the receipt stub will be returned to you. Please be aware that your application will not be approved without land use approval.

This form is NOT required if:

- 1) Water is to be diverted, conveyed, and/or used only on federal lands; **OR**
- 2) The application is for a water right transfer, allocation of conserved water, exchange, permit amendment, or ground water registration modification, and all of the following apply:
 - a) The existing and proposed water use is located entirely within lands zoned for exclusive farm-use or within an irrigation district;
 - b) The application involves a change in place of use only;
 - c) The change does not involve the placement or modification of structures, including but not limited to water diversion, impoundment, distribution facilities, water wells and well houses; and
 - d) The application involves irrigation water uses only.

NOTE TO LOCAL GOVERNMENTS

The person presenting the attached Land Use Information Form is applying for or modifying a water right. The Water Resources Department (WRD) requires its applicants to obtain land-use information to be sure the water rights do not result in land uses that are incompatible with your comprehensive plan. Please complete the form or detach the receipt stub and return it to the applicant for inclusion in their water right application. You will receive notice once the applicant formally submits his or her request to the WRD. The notice will give more information about WRD's water rights process and provide additional comment opportunities. You will have 30 days from the date of the notice to complete the land-use form and return it to the WRD. If no land-use information is received from you within that 30-day period, the WRD may presume the land use associated with the proposed water right is compatible with your comprehensive plan. Your attention to this request for information is greatly appreciated by the Water Resources Department. If you have any questions concerning this form, please contact the WRD's Customer Service Group at 503-986-0801.

Received by OWRD

OCT 16 2019

Salem, OR

Land Use Information Form



Oregon Water Resources Department
 725 Summer Street NE, Suite A
 Salem, Oregon 97301-1266
 (503) 986-0900
 www.wrd.state.or.us

Applicant(s): Medford Water Commission, on behalf of the City of Medford, Attn: Brad Taylor

Mailing Address: 200 Ivy Street – Room 177

City: Medford State: OR Zip Code: 97501 Daytime Phone: 541-774-2455

A. Land and Location

Please include the following information for all tax lots where water will be diverted (taken from its source), conveyed (transported), and/or used or developed. Applicants for municipal use, or irrigation uses within irrigation districts may substitute existing and proposed service-area boundaries for the tax-lot information requested below.

Township	Range	Section	¼ ¼	Tax Lot #	Plan Designation (e.g., Rural Residential/RR-5)	Water to be:			Proposed Land Use:
<u>35 S</u>	<u>3 E</u>	<u>17</u>	<u>SESE</u>	<u>2800</u>	<u>FR</u>	<input checked="" type="checkbox"/> Diverted	<input checked="" type="checkbox"/> Conveyed	<input type="checkbox"/> Used	<u>Municipal</u>
<u>35 S</u>	<u>3 E</u>	<u>17</u>	<u>SWSE</u>	<u>2800</u>	<u>FR</u>	<input checked="" type="checkbox"/> Diverted	<input checked="" type="checkbox"/> Conveyed	<input type="checkbox"/> Used	<u>Municipal</u>
<u>35 S</u>	<u>3 E</u>	<u>20</u>	<u>NWNE</u>	<u>2800</u>	<u>FR</u>	<input checked="" type="checkbox"/> Diverted	<input checked="" type="checkbox"/> Conveyed	<input type="checkbox"/> Used	<u>Municipal</u>
<u>35 S</u>	<u>3 E</u>	<u>20</u>	<u>NENE</u>	<u>2800</u>	<u>FR</u>	<input checked="" type="checkbox"/> Diverted	<input checked="" type="checkbox"/> Conveyed	<input type="checkbox"/> Used	<u>Municipal</u>
<u>35 S</u>	<u>3 E</u>	<u>20</u>	<u>NWNE</u>	<u>4601</u>	<u>FR</u>	<input checked="" type="checkbox"/> Diverted	<input checked="" type="checkbox"/> Conveyed	<input type="checkbox"/> Used	<u>Municipal</u>

List all counties and cities where water is proposed to be diverted, conveyed, and/or used or developed:

Jackson County, OR

B. Description of Proposed Use

Type of application to be filed with the Water Resources Department:

- Permit to Use or Store Water
 Water Right Transfer
 Permit Amendment or Ground Water Registration Modification
 Limited Water Use License
 Allocation of Conserved Water
 Exchange of Water

Source of water: Reservoir/Pond Ground Water Surface Water (name) Big Butte Creek, its tributaries and source springs.

MWC has historically diverted water from Rancheria Springs

Estimated quantity of water needed: 3.1 cubic feet per second gallons per minute acre-feet

Intended use of water: Irrigation Commercial Industrial Domestic for _____ household(s)
 Municipal Quasi-Municipal Instream Other

Briefly describe:

The Medford Water Commission is proposing to change the location of diversion for a 3.1 cfs portion of Permit S-54935 from a spring to up to 16 wells near the spring.

Note to applicant: If the Land Use Information Form cannot be completed while you wait, please have a local government representative sign the receipt at the bottom of the next page and include it with the application filed with the Water Resources Department.

Received by OWRD

See bottom of Page 3. →

OCT 16 2019

For Local Government Use Only

The following section must be completed by a planning official from each county and city listed unless the project will be located entirely within the city limits. In that case, only the city planning agency must complete this form. This deals only with the local land-use plan. Do not include approval for activities such as building or grading permits.

Please check the appropriate box below and provide the requested information

- Land uses to be served by the proposed water uses (including proposed construction) are allowed outright or are not regulated by your comprehensive plan. Cite applicable ordinance section(s):
- Land uses to be served by the proposed water uses (including proposed construction) involve discretionary land-use approvals as listed in the table below. (Please attach documentation of applicable land-use approvals which have already been obtained. Record of Action/land-use decision and accompanying findings are sufficient.) **If approvals have been obtained but all appeal periods have not ended, check "Being pursued."**

Type of Land-Use Approval Needed (e.g., plan amendments, rezones, conditional-use permits, etc.)	Cite Most Significant, Applicable Plan Policies & Ordinance Section References	Land-Use Approval:	
	<i>Table 4.3.-1(31)</i>	<input checked="" type="checkbox"/> Obtained <input type="checkbox"/> Denied	<input type="checkbox"/> Being Pursued <input type="checkbox"/> Not Being Pursued
		<input type="checkbox"/> Obtained <input type="checkbox"/> Denied	<input type="checkbox"/> Being Pursued <input type="checkbox"/> Not Being Pursued
		<input type="checkbox"/> Obtained <input type="checkbox"/> Denied	<input type="checkbox"/> Being Pursued <input type="checkbox"/> Not Being Pursued
		<input type="checkbox"/> Obtained <input type="checkbox"/> Denied	<input type="checkbox"/> Being Pursued <input type="checkbox"/> Not Being Pursued
		<input type="checkbox"/> Obtained <input type="checkbox"/> Denied	<input type="checkbox"/> Being Pursued <input type="checkbox"/> Not Being Pursued

Local governments are invited to express special land-use concerns or make recommendations to the Water Resources Department regarding this proposed use of water below, or on a separate sheet.

Name: Summer Williams Title: Planner 1
 Signature: *[Signature]* Phone: 541-774-6907 Date: 10/15/19
 Government Entity: Jackson County

Note to local government representative: Please complete this form or sign the receipt below and return it to the applicant. If you sign the receipt, you will have 30 days from the Water Resources Department's notice date to return the completed Land Use Information Form or WRD may presume the land use associated with the proposed use of water is compatible with local comprehensive plans.

Receipt for Request for Land Use Information

Applicant name: _____ Received by OWRD
 City or County: _____ Staff contact: _____ OCT 16 2019
 Signature: _____ Phone: _____ Date: _____ Salem, OR