



Oregon Water Resources Department
 725 Summer Street NE, Suite A
 Salem, Oregon 97301-1266
 (503) 986-0900
 www.wrd.state.or.us

District Permanent Water Right Transfer Claim of Beneficial Use

1. APPLICANT INFORMATION

District: Westland Irrigation District

Contact Person: Dixie Echeverria, (Land Owner) Phone: 541-314-5009

Mailing Address: Westland Irrigation District PO Box 944

City: Hermiston State: OR Zip: 97838

E-Mail address: mwick@westlandirrigation.com

Transfer Number: T - 12662

2. WATER RIGHT(S)

Pursuant to OAR Chapter 690, Division 385, the district is submitting to the Water Resources Department this claim of beneficial use, with the appropriate fee, for the following water right(s):

NOTE: Fees do not apply if the priority date is prior to July 9, 1987.

| PERMIT NUMBER | CERTIFICATE NUMBER | DECREE (name, volume, and page) | PRIMARY (P) OR SUPP (S) |
|---------------|--------------------|---------------------------------|--|
| - | 76715 | | <input checked="" type="checkbox"/> P <input type="checkbox"/> S |
| - | 76799 | | <input checked="" type="checkbox"/> P <input type="checkbox"/> S |
| - | 79439 | | <input type="checkbox"/> P <input checked="" type="checkbox"/> S |
| - | 76727 | | <input type="checkbox"/> P <input checked="" type="checkbox"/> S |
| - | 76737 | | <input type="checkbox"/> P <input checked="" type="checkbox"/> S |
| - | 76752 | | <input type="checkbox"/> P <input checked="" type="checkbox"/> S |

3. AUTHORIZED POINT(S) OF DIVERSION (POD) / APPROPRIATION (POA)

The authorized point(s) of diversion / appropriation for the water right modified by the transfer are as follows:

| PERMIT NUMBER | DECREE or CERTIFICATE | POD / POA # | SOURCE | LOCATION - MEASURED DISTANCES |
|---------------|-----------------------|-------------|----------------|--|
| - | C-76715 | POD 1 | Umatilla River | Westland Canal: N 76°45'56" E, 2913.19' of W ¼ Cor Sec 21, T3N R29E, WM |
| - | C-76799 | POD 1 | Umatilla River | Westland Canal: N 76°45'56" E, 2913.19' of W ¼ Cor Sec. 21, T3N R29E, WM |

RECEIVED

OCT 21 2019 Dec 2017

OWRD

| | | | | |
|---|---------|--------|----------------------------------|--|
| - | C-76799 | POD 2 | McKay Reservoir & Umatilla River | McKay Dam, NWSE of S34, T2N, R32E, WM |
| - | C-79439 | POD 1 | McKay Reservoir | McKay Dam, NWSE of S34, T2N, R32E, WM |
| | C-79439 | POD 2 | McKay Reservoir | [Re-diversion*] Westland Canal: N 76°45'56" E, 2913.19' of W ¼ Cor Sec. 21, T3N R29E, WM. * Water is run down the natural channels of McKay Creek and the Umatilla River and is re-diverted at the Westland Irrigation District Canal. |
| | C-76727 | Well 2 | Umatilla River Basin | 80' N, 350' E of S ¼ Cor Sec 6, T3N, R28E, WM |
| | C-76737 | POD 1 | Butter Creek | 80' S, 1400' E of NW Cor Sec 8, T3N, R28E, WM |
| | C-76752 | POD 1 | Butter Creek & Tributaries | N 81°25' W, 1388' to the SW Cor Sec 5, T3N, R28E, WM |

RECEIVED

OCT 21 2019

OWRD

4. AUTHORIZED PLACE OF USE

The summary of the perfected change in place of use authorized by the final order approving the water right transfer is listed in Table 1.

| CERTIFICATE DECREE or PERMIT | POD / POA # | PRIORITY DATE | USE | LEGAL DESCRIPTION | | | | | | | | ACRES | USER NAME | | | | | | | |
|------------------------------------|----------------|------------------|-----|-------------------|------|-----|-------|-----|--------------|---------|-------|-------|-----------|---|---|-----|----------|------|----------|----------|
| | | | | TWP | RNG | SEC | QQ | DLC | GOV'T LOT | TAX LOT | | | | | | | | | | |
| | | | | 3 N | 28 E | 5 | NE NE | | GL 1 | 400 | | | | | | | | | | |
| 76715 | POD 1 | 3-14-1903 | IL | " | " | " | " | " | " | " | " | " | " | " | " | 4.4 | ELH, LLC | | | |
| " | " | " | " | " | " | " | " | " | " | " | " | " | " | " | " | " | " | 21.8 | ELH, LLC | |
| " | " | " | " | " | " | " | " | " | " | " | " | " | " | " | " | " | " | " | 40.0 | ELH, LLC |
| " | " | " | " | " | " | " | " | " | " | " | " | " | " | " | " | " | " | " | 14.4 | ELH, LLC |
| " | " | " | " | " | " | " | " | " | " | " | " | " | " | " | " | " | " | " | 36.4 | ELH, LLC |
| " | " | " | " | " | " | " | " | " | " | " | " | " | " | " | " | " | " | " | 39.3 | ELH, LLC |
| " | " | " | " | " | " | " | " | " | " | " | " | " | " | " | " | " | " | " | 38.9 | ELH, LLC |
| " | " | " | " | " | " | " | " | " | " | " | " | " | " | " | " | " | " | " | 30.1 | ELH, LLC |
| " | " | " | " | " | " | " | " | " | " | " | " | " | " | " | " | " | " | " | 16.8 | ELH, LLC |
| " | " | " | " | " | " | " | " | " | " | " | " | " | " | " | " | " | " | " | 32.2 | ELH, LLC |
| " | " | " | " | " | " | " | " | " | " | " | " | " | " | " | " | " | " | " | 37.1 | ELH, LLC |
| " | " | " | " | " | " | " | " | " | " | " | " | " | " | " | " | " | " | " | 11.2 | ELH, LLC |
| " | " | " | " | " | " | " | " | " | " | " | " | " | " | " | " | " | " | " | 2.2 | ELH, LLC |
| " | " | " | " | " | " | " | " | " | " | " | " | " | " | " | " | " | " | " | 8.5 | ELH, LLC |
| " | " | " | " | " | " | " | " | " | " | " | " | " | " | " | " | " | " | " | 8.0 | ELH, LLC |
| " | " | " | " | " | " | " | " | " | " | " | " | " | " | " | " | " | " | " | 6.7 | ELH, LLC |
| " | " | " | " | " | " | " | " | " | " | " | " | " | " | " | " | " | " | " | 1.3 | ELH, LLC |
| " | " | " | " | " | " | " | " | " | " | " | " | " | " | " | " | " | " | " | 1.3 | ELH, LLC |
| TOTAL: | | | | | | | | | | | 350.6 | | | | | | | | | |

RECEIVED

OCT 21 2019

OWRD

4. AUTHORIZED PLACE OF USE

The summary of the perfected change in place of use authorized by the final order approving the water right transfer is listed in Table 1.

| CERTIFICATE DECREE or PERMIT | POD / POA # | PRIORITY DATE | USE | LEGAL DESCRIPTION | | | | | | ACRES | USER NAME | |
|------------------------------------|----------------|------------------|-----|-------------------|------|-----|-------|-----|--------------|--------------|-----------|----------|
| | | | | TWP | RNG | SEC | QQ | DLC | GOV'T LOT | | | TAX LOT |
| 76799 | POD 1 | 4-12-1961 | IR | 3 N | 28 E | 5 | NE SW | | | 2304 | 7.2 | ELH, LLC |
| " | POD 2 | " | " | " | " | " | SE SW | | | 900 | 13.4 | ELH, LLC |
| " | " | " | " | " | " | " | NE SE | | | 2304 | 0.9 | ELH, LLC |
| " | " | " | " | " | " | " | NW SE | | | " | 24.0 | ELH, LLC |
| " | " | " | " | " | " | " | SW SE | | | 900 | 34.8 | ELH, LLC |
| " | " | " | " | " | " | " | NE NE | | GL 1 | 2401 | 19.8 | ELH, LLC |
| " | " | " | " | " | " | " | NW NE | | GL 2 | " | 35.0 | ELH, LLC |
| " | " | " | " | " | " | " | SW NE | | | " | 21.7 | ELH, LLC |
| " | " | " | " | " | " | " | SE NE | | | " | 10.5 | ELH, LLC |
| TOTAL: | | | | | | | | | | 167.3 | | |

RECEIVED

OCT 21 2019

OWRD

4. AUTHORIZED PLACE OF USE

The summary of the perfected change in place of use authorized by the final order approving the water right transfer is listed in Table 1.

| CERTIFICATE DECREE or PERMIT | POD / POA # | PRIORITY DATE | USE | LEGAL DESCRIPTION | | | | | | | ACRES | USER NAME |
|------------------------------------|----------------|------------------|-----|-------------------|------|-----|-------|-----|--------------|---------------|-------|-----------|
| | | | | TWP | RNG | SEC | QQ | DLC | GOV'T LOT | TAX LOT | | |
| | | | | | | | | | | | | |
| 79439 | POD 1 | 7-1-1924 | IS | 3 N | 28 E | 5 | NE NE | | GL 1 | 400 | 4.4 | ELH, LLC |
| " | POD 2 | " | " | " | " | " | NW NE | | GL 2 | 200, 300, 400 | 21.8 | ELH, LLC |
| " | " | " | " | " | " | " | SW NE | | | 400 | 40.0 | ELH, LLC |
| " | " | " | " | " | " | " | SE NE | | | 400 | 14.4 | ELH, LLC |
| " | " | " | " | " | " | " | NE NW | | GL 3 | 200, 300, 400 | 36.4 | ELH, LLC |
| " | " | " | " | " | " | " | NW NW | | GL 4 | 300, 400 | 39.3 | ELH, LLC |
| " | " | " | " | " | " | " | SW NW | | | 400 | 38.9 | ELH, LLC |
| " | " | " | " | " | " | " | SE NW | | | 400 | 30.1 | ELH, LLC |
| " | " | " | " | " | " | " | NE SW | | | 2304 | 16.8 | ELH, LLC |
| " | " | " | " | " | " | " | NW SW | | | 2304 | 32.2 | ELH, LLC |
| " | " | " | " | " | " | " | SW SW | | | 900 | 37.1 | ELH, LLC |
| " | " | " | " | " | " | " | SE SW | | | 900 | 11.2 | ELH, LLC |
| " | " | " | " | " | " | " | NE SE | | | 2304 | 2.2 | ELH, LLC |
| " | " | " | " | " | " | " | NW SE | | | 2304 | 8.5 | ELH, LLC |
| " | " | " | " | " | " | 6 | NE NE | | GL 1 | 2400, 2401 | 8.0 | ELH, LLC |
| " | " | " | " | " | " | " | SE NE | | | 2400, 2401 | 6.7 | ELH, LLC |
| " | " | " | " | " | " | " | NE SE | | | 2304 | 1.3 | ELH, LLC |
| " | " | " | " | " | " | " | SE SE | | | 2304 | 1.3 | ELH, LLC |
| TOTAL: | | | | | | | | | | 350.6 | | |

RECEIVED

OCT 21 2019

OWRD

Dec 2017

4. AUTHORIZED PLACE OF USE

The summary of the perfected change in place of use authorized by the final order approving the water right transfer is listed in Table 1.

TABLE 1 - AUTHORIZED PLACE OF USE (POU)

| CERTIFICATE DECREE or PERMIT | POD / POA # | PRIORITY DATE | USE | LEGAL DESCRIPTION | | | | | | | ACRES | USER NAME |
|------------------------------------|----------------|------------------|-----|-------------------|------|-----|-------|-----|--------------|----------|-------|-----------|
| | | | | TWP | RNG | SEC | QQ | DLC | GOV'T LOT | TAX LOT | | |
| 76727 | Well 2 | 5-24-1967 | IS | 3 N | 28 E | 5 | NW NE | | GL 2 | 200, 300 | 7.5 | ELH, LLC |
| " | " | " | " | " | " | " | SW NE | | | 400 | 40.0 | ELH, LLC |
| " | " | " | " | " | " | " | SE NE | | | 400 | 5.1 | ELH, LLC |
| " | " | " | " | " | " | " | NE NW | | GL 3 | 400 | 0.2 | ELH, LLC |
| " | " | " | " | " | " | " | SE NW | | | 400 | 9.2 | ELH, LLC |
| " | " | " | " | " | " | " | NW SE | | | 2304 | 8.8 | ELH, LLC |
| " | " | " | " | " | " | " | NE SW | | | 2304 | 1.1 | ELH, LLC |
| TOTAL: | | | | | | | | | | 71.9 | | |

RECEIVED

OCT 21 2019

OWRD

Dec 2017

4. AUTHORIZED PLACE OF USE

The summary of the perfected change in place of use authorized by the final order approving the water right transfer is listed in Table 1.

| TABLE 1 - AUTHORIZED PLACE OF USE (POU) | | | | | | | | | | | | |
|---|----------------|------------------|------------|-------------------|------|-----|-------|-----|--------------|---------|-------|-----------|
| CERTIFICATE DEGREE or PERMIT | POD / POA # | PRIORITY DATE | USE | LEGAL DESCRIPTION | | | | | | TAX LOT | ACRES | USER NAME |
| | | | | TWP | RNG | SEC | QQ | DLC | GOV'T LOT | | | |
| 76737 | POD 1 | 1870 | IS & LV | 3 N | 28 E | 5 | NE SW | | | 2304 | 4.0 | ELH, LLC |
| " | " | " | " | " | " | " | NW SW | | | 2304 | 29.5 | ELH, LLC |
| " | " | " | " | " | " | " | SW SW | | | 900 | 25.3 | ELH, LLC |
| " | " | " | " | " | " | " | SE SW | | | 900 | 5.1 | ELH, LLC |
| " | " | " | " | " | " | 6 | NE SE | | | 2304 | 1.3 | ELH, LLC |
| " | " | " | " | " | " | 6 | SE SE | | | 2304 | 1.3 | ELH, LLC |
| TOTAL: | | | | | | | | | | | 66.5 | |

RECEIVED
OCT 21 2019
OWRD

4. AUTHORIZED PLACE OF USE

The summary of the perfected change in place of use authorized by the final order approving the water right transfer is listed in Table 1.

| CERTIFICATE DECREE or PERMIT | POD / POA # | PRIORITY DATE | USE | LEGAL DESCRIPTION | | | | | | | ACRES | USER NAME |
|------------------------------------|----------------|------------------|-----|-------------------|------|-----|-------|-----|--------------|----------|-------|-----------|
| | | | | TWP | RNG | SEC | QQ | DLC | GOV'T LOT | TAX LOT | | |
| 76752 | POD 1 | 7-3-1914 | IS | 3 N | 28 E | 5 | NW NE | | GL 2 | 200, 300 | 7.5 | ELH, LLC |
| " | " | " | " | " | " | " | SW NE | | | 400 | 40.0 | ELH, LLC |
| " | " | " | " | " | " | " | SE NE | | | 400 | 5.1 | ELH, LLC |
| " | " | " | " | " | " | " | NE NW | | GL 3 | 400 | 0.2 | ELH, LLC |
| " | " | " | " | " | " | " | SE NW | | | 400 | 9.2 | ELH, LLC |
| " | " | " | " | " | " | " | NW SE | | | 2304 | 8.8 | |
| " | " | " | " | " | " | " | NE SW | | | 2304 | 1.1 | ELH, LLC |
| TOTAL: | | | | | | | | | | 71.9 | | |

5. MAP AND SITE REPORT

RECEIVED
OCT 21 2019

Attached is a map and site report for each water right listed in Table 1 that satisfies the requirements of OAR 690-385-7400.

OWRD

6. SIGNATURES

The district certifies that it has inspected the place of use listed in Table I, and confirms the change in place of use has been completed consistent with the terms and conditions of the final order approving the transfer.



Signature of District Manager
or District Board Chairperson

10/17/2019
Date

MIKE WICK

Type or Print Name of District Manager
or District Board Chairperson

RECEIVED
OCT 21 2019
OWRD

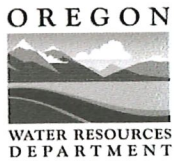

CLAIM OF BENEFICIAL USE Site Report C-76715

Transfer Number: T - 12662

District Internal Notice #: _____

User Name: ELH, LLC

Place of Use:

| USE | POD # | TWP | RNG | SEC | QQ | DLC | GOV'T LOT | TAX LOT | ACRES |
|-----|-------|-----|------|-----|-------|-----|-----------|---------------|-------|
| IL | POD 1 | 3 N | 28 E | 5 | NE NE | | GL 1 | 400 | 4.4 |
| " | " | " | " | " | NW NE | | GL 2 | 200, 300, 400 | 21.8 |
| " | " | " | " | " | SW NE | | | 400 | 40.0 |
| " | " | " | " | " | SE NE | | | 400 | 14.4 |
| " | " | " | " | " | NE NW | | GL 3 | 200, 300, 400 | 36.4 |
| " | " | " | " | " | NW NW | | GL 4 | 300, 400 | 39.3 |
| " | " | " | " | " | SW NW | | | 400 | 38.9 |
| " | " | " | " | " | SE NW | | | 400 | 30.1 |
| " | " | " | " | " | NE SW | | | 2304 | 16.8 |
| " | " | " | " | " | NW SW | | | 2304 | 32.2 |
| " | " | " | " | " | SW SW | | | 900 | 37.1 |
| " | " | " | " | " | SE SW | | | 900 | 11.2 |
| " | " | " | " | " | NE SE | | | 2304 | 2.2 |
| " | " | " | " | " | NW SE | | | 2304 | 8.5 |
| " | " | " | " | 6 | NE NE | | GL 1 | 2400, 2401 | 8.0 |
| " | " | " | " | " | SE NE | | | 2400, 2401 | 6.7 |
| " | " | " | " | " | NE SE | | | 2304 | 1.3 |
| " | " | " | " | " | SE SE | | | 2304 | 1.3 |

RECEIVED
OCT 21 2019
OWRD

District Conveyance System:

Description of Delivery System: Water is diverted from the Umatilla River into the Westland Canal at the Westland Dam, traveling in the Westland Canal approximately 11.5 miles where it is diverted into the High Line Canal where it is diverted at three headgates as follows: 1) traveling 4,040' in the High Line Canal to a headgate diversion where it is pumped into mainlines to pivots, wheel lines, and hand lines; 2) traveling 16,790' in the High Line Canal to a headgate diversion where it is pumped into mainlines to a pivot and wheel line; 3) traveling 19,435' to a headgate diversion where it is pumped into a mainline to pivots.

Headgate: _____ Canal: _____

Beneficial Use:

Description of Beneficial Use: Crop Irrigation

Method Used to Apply Water: Pivots & Wheel Lines

Method Used to Calculate Beneficial Use: On-site direct measurement and NAIP Imagery

User Interviewed: (X) Yes () No

Beneficial Use Made as Authorized: (X) Yes () No

Inspected By: John Short Date: 8-19-2019

Instructions: Attach and label the corresponding final proof map.

RECEIVED
OCT 21 2019
OWRD

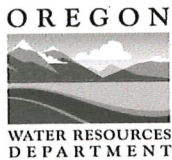

CLAIM OF BENEFICIAL USE Site Report C-76799

Transfer Number: T - 12662

District Internal Notice #: _____

User Name: ELH, LLC

Place of Use:

| USE | POD # | TWP | RNG | SEC | QQ | DLC | GOV'T LOT | TAX LOT | ACRES |
|-----|----------------|-----|------|-----|-------|-----|-----------|---------|-------|
| IR | POD 1 POD 2 | 3 N | 28 E | 5 | NE SW | | | 2304 | 7.2 |
| " | " | " | " | " | SE SW | | | 900 | 13.4 |
| " | " | " | " | " | NE SE | | | 2304 | 0.9 |
| " | " | " | " | " | NW SE | | | " | 24.0 |
| " | " | " | " | " | SW SE | | | 900 | 34.8 |
| | | " | " | 6 | NE NE | | GL 1 | 2401 | 19.8 |
| | | " | " | " | NW NE | | GL 2 | " | 35.0 |
| | | " | " | " | SW NE | | | " | 21.7 |
| " | " | " | " | " | SE NE | | | " | 10.5 |

District Conveyance System:

Description of Delivery System: Water is diverted from the Umatilla River into the Westland Canal at the Westland Dam (including water from McKay Reservoir dam that runs down McKay Creek into the Umatilla River), traveling in the Westland canal approximately 11.5 miles where it is diverted into the High Line Canal where it is diverted at two headgates as follows: 1) traveling 4,040' in the High Line Canal to a headgate diversion where it is pumped into mainlines to pivots and wheel lines; 2) traveling 19,435' to a headgate diversion where it is pumped into a mainline to a pivot.

Headgate: _____ Canal: _____

Beneficial Use:

Description of Beneficial Use: Crop Irrigation

Method Used to Apply Water: Pivots & Wheel Line

Method Used to Calculate Beneficial Use: On-site direct measurement and NAIP Imagery

User Interviewed: Yes No

Beneficial Use Made as Authorized: Yes No

Description of Beneficial Use if Less than Authorized: N/A

Inspected By: John Short

Date: 8-19-2019

Instructions: Attach and label the corresponding final proof map.

RECEIVED
OCT 21 2019
OWRD

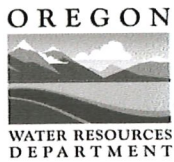

**CLAIM OF BENEFICIAL USE
Site Report C-79439**

Transfer Number: T - 12662

District Internal Notice #: _____

User Name: ELH, LLC

Place of Use:

| USE | POD # | TWP | RNG | SEC | QQ | DLC | GOV'T LOT | TAX LOT | ACRES |
|-----|----------------|-----|------|-----|-------|-----|-----------|---------------|-------|
| IL | POD 1 POD 2 | 3 N | 28 E | 5 | NE NE | | GL 1 | 400 | 4.4 |
| " | " | " | " | " | NW NE | | GL 2 | 200, 300, 400 | 21.8 |
| " | " | " | " | " | SW NE | | | 400 | 40.0 |
| " | " | " | " | " | SE NE | | | 400 | 14.4 |
| " | " | " | " | " | NE NW | | GL 3 | 200, 300, 400 | 36.4 |
| " | " | " | " | " | NW NW | | GL 4 | 300, 400 | 39.3 |
| " | " | " | " | " | SW NW | | | 400 | 38.9 |
| " | " | " | " | " | SE NW | | | 400 | 30.1 |
| " | " | " | " | " | NE SW | | | 2304 | 16.8 |
| " | " | " | " | " | NW SW | | | 2304 | 32.2 |
| " | " | " | " | " | SW SW | | | 900 | 37.1 |
| " | " | " | " | " | SE SW | | | 900 | 11.2 |
| " | " | " | " | " | NE SE | | | 2304 | 2.2 |
| " | " | " | " | " | NW SE | | | 2304 | 8.5 |
| " | " | " | " | 6 | NE NE | | GL 1 | 2400, 2401 | 8.0 |
| " | " | " | " | " | SE NE | | | 2400, 2401 | 6.7 |
| " | " | " | " | " | NE SE | | | 2304 | 1.3 |
| " | " | " | " | " | SE SE | | | 2304 | 1.3 |

RECEIVED

OCT 21 2019

OWRD

Aug. 2009

District Conveyance System:

Description of Delivery System: Water is diverted from the Umatilla River into the Westland Canal at the Westland Dam (including water from McKay Reservoir dam that runs down McKay Creek into the Umatilla River), traveling in the Westland Canal approximately 11.5 miles where it is diverted into the High Line Canal where it is diverted at three headgates as follows: 1) traveling 4,040' in the High Line Canal to a headgate diversion where it is pumped into mainlines to pivots, wheel lines, and hand lines; 2) traveling 16,790' in the High Line Canal to a headgate diversion where it is pumped into mainlines to a pivot and wheel line; 3) traveling 19,435' to a headgate diversion where it is pumped into a mainline to pivots.

Headgate: _____ Canal: _____

Beneficial Use:

Description of Beneficial Use: Crop Irrigation

Method Used to Apply Water: Pivots & Wheel Lines

Method Used to Calculate Beneficial Use: On-site direct measurement and NAIP Imagery

User Interviewed: Yes No

Beneficial Use Made as Authorized: Yes No

Description of Beneficial Use if Less than Authorized: N/A

Inspected By: John Short

Date: 8-19-2019

Instructions: Attach and label the corresponding final proof map.

RECEIVED

OCT 21 2019

OWRD



**CLAIM OF BENEFICIAL USE
Site Report C-76727**

Transfer Number: T - 12662

District Internal Notice #: _____

User Name: ELH, LLC

Place of Use:

| USE | POD # | TWP | RNG | SEC | QQ | DLC | GOV'T LOT | TAX LOT | ACRES |
|-----|--------|-----|------|-----|-------|-----|-----------|----------|-------|
| IS | Well 2 | 3 N | 28 E | 5 | NW NE | | GL 2 | 200, 300 | 7.5 |
| " | " | " | " | " | SW NE | | | 400 | 40.0 |
| " | " | " | " | " | SE NE | | | 400 | 5.1 |
| " | " | " | " | " | NE NW | | GL 3 | 400 | 0.2 |
| " | " | " | " | " | SE NW | | | 400 | 9.2 |
| | | " | " | " | NW SE | | | 2304 | 8.8 |
| " | " | " | " | " | NE SW | | | 2304 | 1.1 |

District Conveyance System:

Description of Delivery System: Water is pumped from POA Well 2 into mainline to a pivot and wheel line.

Headgate: _____ Canal: _____

Beneficial Use:

Description of Beneficial Use: Crop Irrigation

Method Used to Apply Water: Pivot & Wheel Line

Method Used to Calculate Beneficial Use: On-site direct measurement and NAIP Imagery

User Interviewed: (X) Yes () No

Beneficial Use Made as Authorized: (X) Yes () No

Description of Beneficial Use if Less than Authorized: N/A

Inspected By: John Short

Date: 8-19-2019

Instructions: Attach and label the corresponding final proof map.

RECEIVED

OCT 21 2019

OWRD

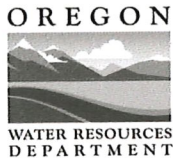

**CLAIM OF BENEFICIAL USE
Site Report C-76737**

Transfer Number: T - 12662

District Internal Notice #: _____

User Name: ELH, LLC

Place of Use:

| USE | POD # | TWP | RNG | SEC | QQ | DLC | GOV'T LOT | TAX LOT | ACRES |
|---------|-------|-----|------|-----|-------|-----|-----------|---------|-------|
| IS & LV | POD 1 | 3 N | 28 E | 5 | NE SW | | | 2304 | 4.0 |
| " | " | " | " | " | NW SW | | | 2304 | 29.5 |
| " | " | " | " | " | SW SW | | | 900 | 25.3 |
| " | " | " | " | " | SE SW | | | 900 | 5.1 |
| " | " | " | " | " | NE SE | | | 2304 | 1.3 |
| " | " | " | " | " | SE SE | | | 2304 | 1.3 |

District Conveyance System:

Description of Delivery System: Water is diverted from Butter Creek, pumped into mainline to a pivot and wheel line.

Headgate: _____ Canal: _____

Beneficial Use:

Description of Beneficial Use: Crop Irrigation

Method Used to Apply Water: Pivot & Wheel Line

Method Used to Calculate Beneficial Use: On-site direct measurement and NAIP Imagery

User Interviewed: Yes No

Beneficial Use Made as Authorized: Yes No

Description of Beneficial Use if Less than Authorized: N/A

Inspected By: John Short

Date: 8-19-2019

Instructions: Attach and label the corresponding final proof map.

**RECEIVED
OCT 21 2019
OWRD**



**CLAIM OF BENEFICIAL USE
Site Report C-76752**

Transfer Number: T - 12662

District Internal Notice #: _____

User Name: ELH, LLC

Place of Use:

| USE | POD # | TWP | RNG | SEC | QQ | DLC | GOV'T LOT | TAX LOT | ACRES |
|-----|-------|-----|------|-----|-------|-----|-----------|----------|-------|
| IS | POD 1 | 3 N | 28 E | 5 | NW NE | | GL 2 | 200, 300 | 7.5 |
| " | " | " | " | " | SW NE | | | 400 | 40.0 |
| " | " | " | " | " | SE NE | | | 400 | 5.1 |
| " | " | " | " | " | NE NW | | GL 3 | 400 | 0.2 |
| " | " | " | " | " | SE NW | | | 400 | 9.2 |
| | | " | " | " | NW SE | | | 2304 | 8.8 |
| " | " | " | " | " | NE SW | | | 2304 | 1.1 |

District Conveyance System:

Description of Delivery System: Water is diverted from Butter Creek, pumped into mainline to a pivot and wheel line.

Headgate: _____ Canal: _____

Beneficial Use:

Description of Beneficial Use: Crop Irrigation

Method Used to Apply Water: Pivot & Wheel Line

Method Used to Calculate Beneficial Use: On-site direct measurement and NAIP Imagery

User Interviewed: Yes No

Beneficial Use Made as Authorized: Yes No

Description of Beneficial Use if Less than Authorized: N/A

Inspected By: John Short

Date: 8-19-2019

Instructions: Attach and label the corresponding final proof map.

**RECEIVED
OCT 21 2019
OWRD**

T03N R28E, WM
UMATILLA COUNTY, OREGON

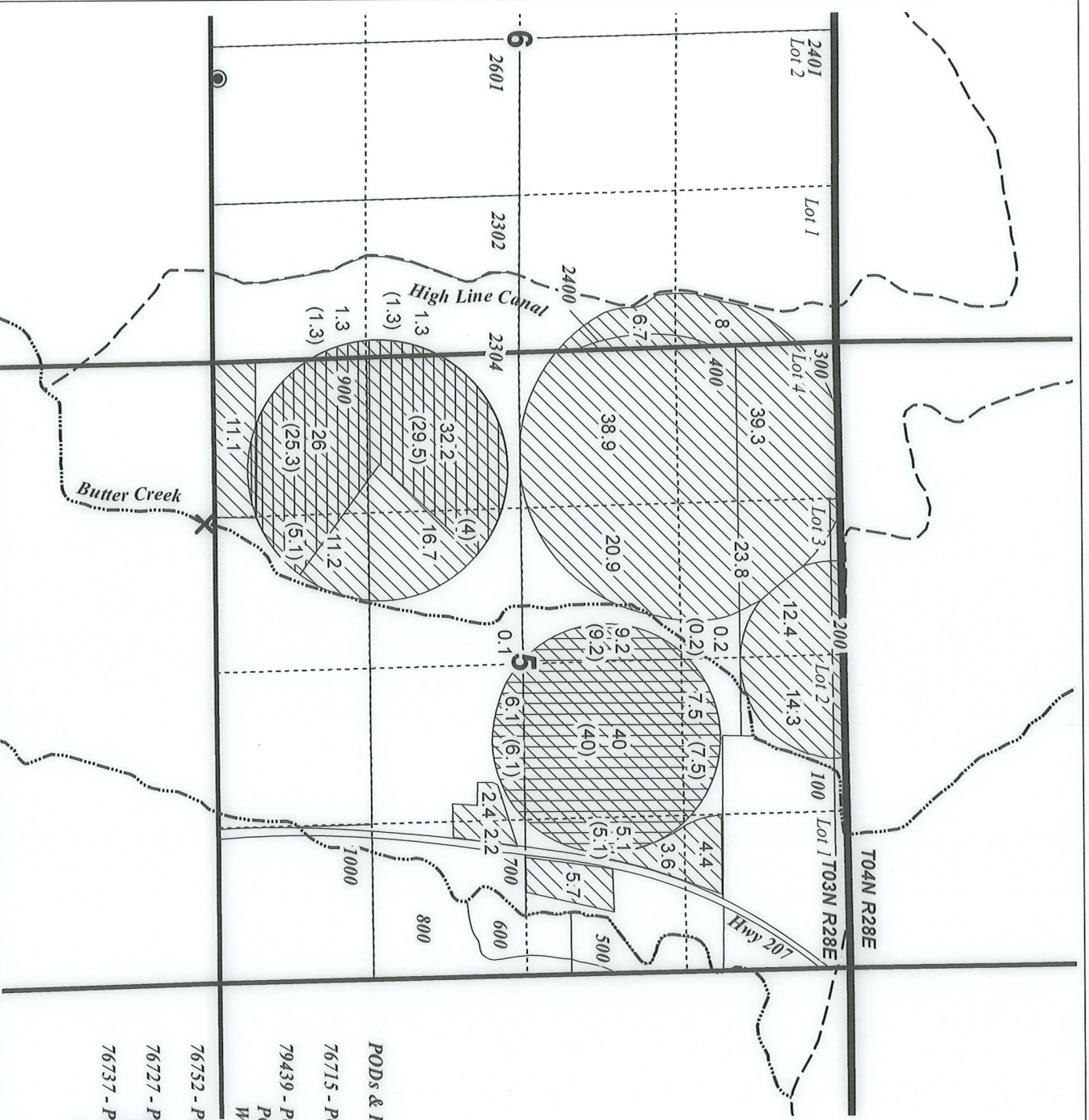
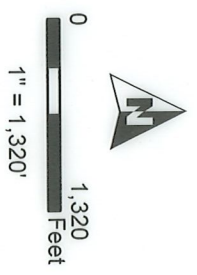

- PODs & POAs by Certificate:**
- C-76715 IL & C-79439 (IS)
 - C-76737 (IS) & LV
 - C-76727 (IS) & C-76752 (IS)
 - Well #2
 - C-76737 (POD 1) / C-76752 (POD 1)
 - Quarter Quarter
 - Section
 - Township

PODs & POAs by Certificate:

76715 - POD 1, N 76°45' 56" E 2913.19' of W 1/4 COR S21, T3N R29E

79439 - POD 1, McKay Dam NWSE S34, T2N R32E WM

POD 2, Westland Canal: N 76°45' 56" E 2913.19' of W 1/4 COR S21, T3N R29E

76752 - POD 1, N 81°25' W, 1,388' to SW COR S5

76727 - POA Well #2, 80' N, 350' E of S1/4 COR S6

76737 - POD 1, 80' S, 1400' E of NW COR S8

OCT 21 2019



OWRPD

WATER RIGHT SERVICES, LLC

PO BOX 1830, BEND, OR 97709
 CCB# 197121 www.oregonwater.us
 541-389-2837 JOHNSHORT@USA.COM





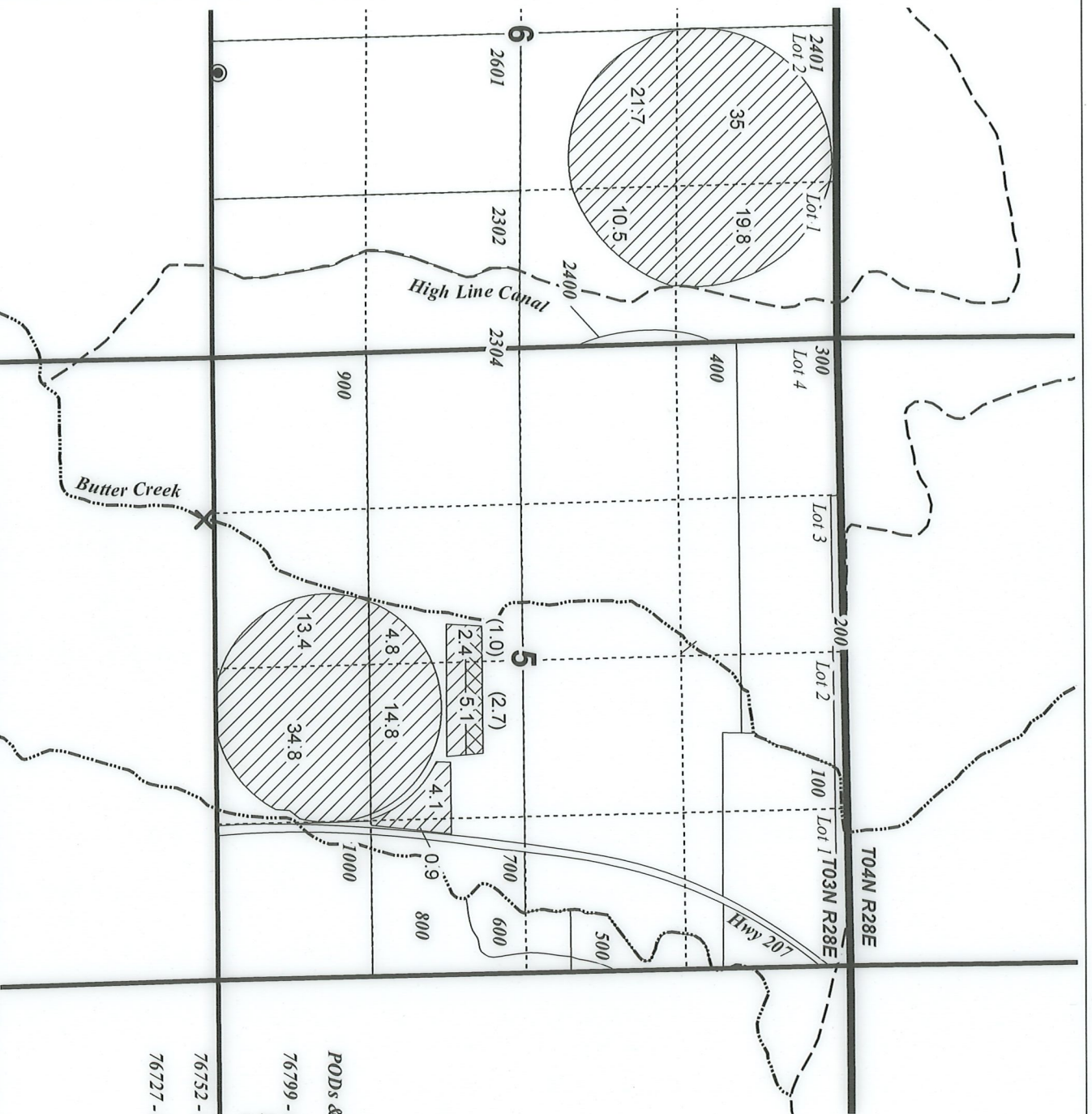
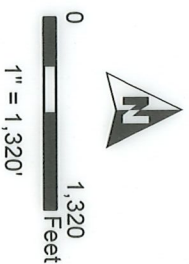

NOTE: THIS MAP IS NOT INTENDED TO
 PROVIDE LEGAL DIMENSIONS OR LOCATIONS
 OF PROPERTY OWNERSHIP LINES.

Date: 8/31/2019

CLAIM OF BENEFICIAL USE MAP
Westland Irrigation District - ELH, LLC
 T-12662 (C-76715, C-76799, C-79439,
 C-76727, C-76737, & C-76752)

T03N R28E, WM
UMATILLA COUNTY, OREGON



-  C-76727 (S) & C-76752 (S)
-  C-76799 IR
-  Well #2
-  C-76737 (POD 1) / C-76752 (POD 1)
-  Quarter Quarter
-  Section
-  Township

PODs & POAs by Certificate:

- 76799 - *POD 2, McKay Dam NWSE S34, T2N R32E WM*
- POD 1, *Westland Canal: N 76°45' 56" E 2913.19' of W 1/4 COR S21, T3N R29E*
- 76752 - *POD 1, N 81°25' W, 1,388' to SW COR S5*
- 76727 - *POA Well #2, 80° N, 350' E of SW 1/4 COR S6*

OWRD

RECEIVED
OCT 21 2019



CLAIM OF BENEFICIAL USE MAP
Westland Irrigation District - ELH, LLC
 T-12662 (C-76715, C-76799, C-79439,
 C-76727, C-76737, & C-76752)
PG 1 OF 2

NOTE: THIS MAP IS NOT INTENDED TO
 PROVIDE LEGAL DIMENSIONS OR LOCATIONS
 OF PROPERTY OWNERSHIP LINES.

Date: 8/31/2019

WATER RIGHT SERVICES, LLC
 PO BOX 1830, BEND, OR 97709
CCB# 197121 www.oregonwater.us
 541-389-2837 JOHNSHORT@USA.COM