

Ellen and Gregory Wilt

7908 Boedigheimer Road SE, Sublimity, OR 97385

**Request: change point of appropriation**

From:

(A) Registration #GR881/Certificate#GR855, 122.773, 44.839 DD, located off subject property (location notated on maps below with an oval marked "A" )

To:

(B) Domestic well on subject property 122.773, 44.841 DD (location notated on maps below with an oval marked "B")

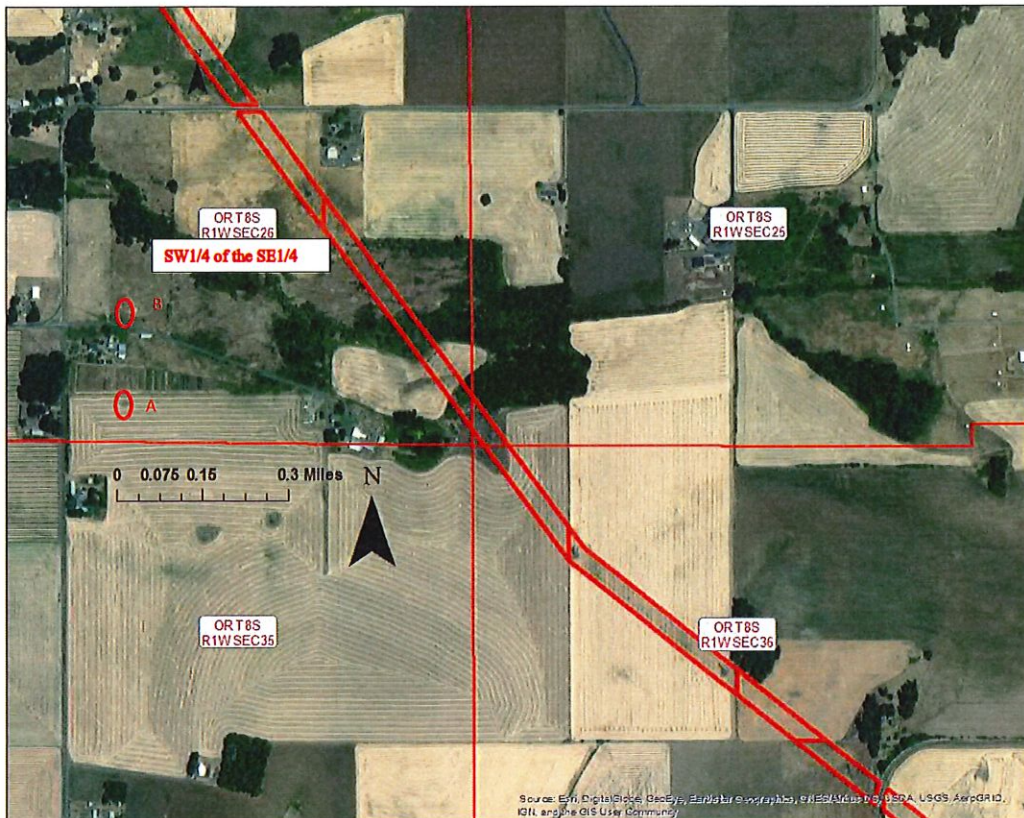

Figure 1. Overview of Wells A (current) and B proposed

Received by OWRD

NOV 09 2019

Salem, OR



Figure 2. Expanded View of Wells A (current) and B proposed

Received by OWRD

NOV 09 2019

Salem, OR



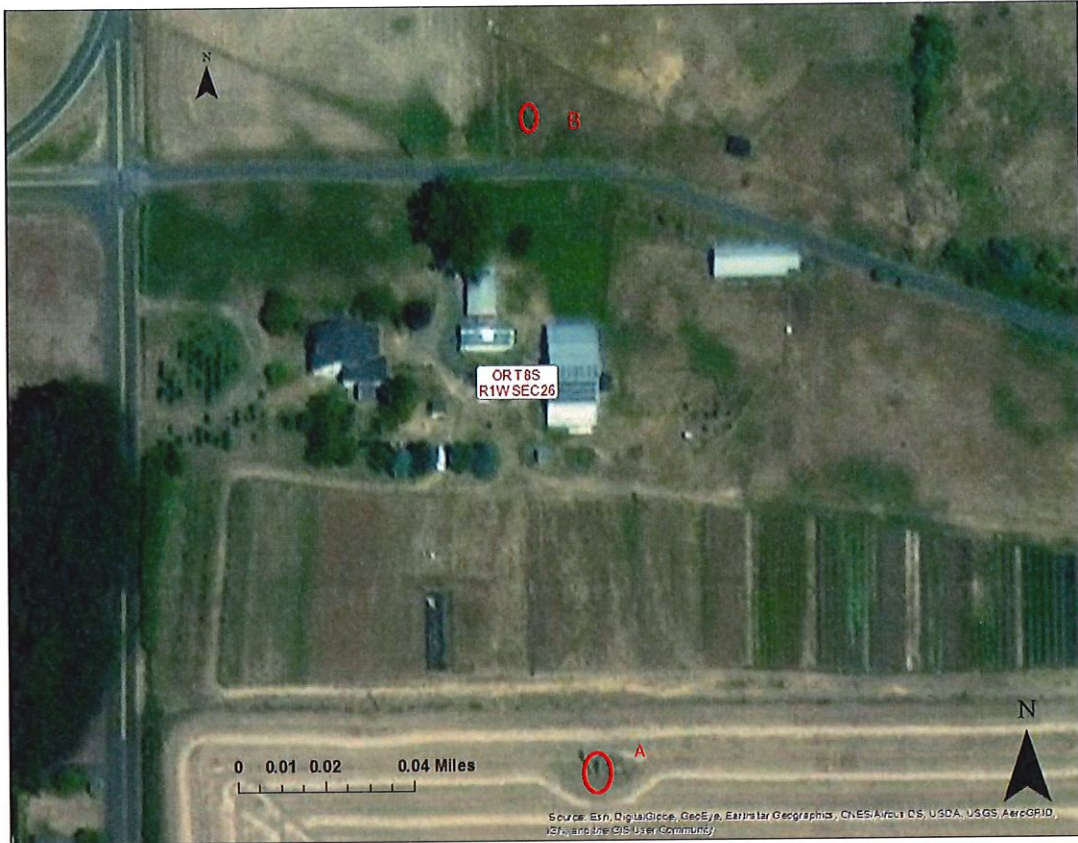

Figure 3. Close-up of Wells A (current) and B proposed

NOV 09 2019

Salem, OR

**Table 1. Location of Authorized and Proposed Point(s) of Appropriation (POA)**

(Note: If the POA name is not specified in the registration, assign it a name or number here.)

POA Name or Number	Is this POA Authorized by the registration or is it Proposed?	OWRD Well Log ID# (or Well ID Tag # L-___)	Twp	Rng	Sec	¼ ¼	Tax Lot, DLC or Gov't Lot	Measured Distances (from a recognized survey corner)
	<input checked="" type="checkbox"/> Authorized <input type="checkbox"/> Proposed	registration # 881	8S	1W	26	SW SE	300	350ft east and 100ft north from S1/4 Section 26
	<input type="checkbox"/> Authorized <input checked="" type="checkbox"/> Proposed	NA	8S	1W	26	SW SE	1200	370ft east and 675 ft north from S1/4 Section 26
	<input type="checkbox"/> Authorized <input type="checkbox"/> Proposed							
	<input type="checkbox"/> Authorized <input type="checkbox"/> Proposed							

Check all type(s) of modifications(s) proposed below (modification "CODES" are provided in parentheses):

 Place of Use (POU)

 Character of Use (USE)

 Point of Appropriation (well) (POA)

 Additional Point of Appropriation (APOA)