

Please use and attach additional pages of Table 2 as needed.
See page 6 for instructions.

Do you have questions about how to fill-out the tables?
Contact the Department at 503-986-0900 and ask for Transfer Staff.

Table 2. Description of Changes to Water Right Certificate # 65412

List the change proposed for the acreage in each 1/4. If more than one change is proposed, specify the acreage associated with each change.
If there is more than one POD/POA involved in the proposed changes, specify the acreage associated with each POD/POA

AUTHORIZED (the "from" or "off" lands)										PROPOSED (the "to" or "on" lands)											
The listing that appears on the certificate BEFORE PROPOSED CHANGES List only that part or portion of the water right that will be changed.										The listing as it would appear AFTER PROPOSED CHANGES are made.											
Twp	Rng	Sec	1/4	Tax Lot	Gvt Lot or DLC	Acres	Type of USE listed on Certificate	POD(s) or POA(s) (name or number from Table 1)	Priority Date	Proposed Changes (see "CODES" from previous page)	Twp	Rng	Sec	1/4	Tax Lot	Gvt Lot or DLC	Acres	New Type of USE	POD(s) to be used (from Table 1)	Priority Date	
2	S	9	E	15	NE	NW	100				2	S	9	E	15	NW	500	10.0		POD #5	1901
											2	S	9	E	2	SW	500	5.0		POD #6	1901
39	S	12	E	31	SW	NE	6400		38.6	POU/POA	39	S	12	E	31	SW	6400	38.6		Well 2	1977
39	S	12	E	31	SE	NE	6400		37.1	POA	39	S	12	E	31	SE	6400	37.1		Well 2	1977
39	S	12	E	31	NE	NE	6400		26.7	POA	39	S	12	E	31	NE	6400	26.7		Well 2	1977
39	S	12	E	31	NW	NE	6400		40.0	POU/POA	39	S	12	E	31	NW	6400	34.7		Well 2	1977
39	S	12	E	31	NE	NW	6400		24.3	POA	39	S	12	E	25	SW	6701	1.3		Well 2	1977
39	S	11	E	25	SW	SE	6701		1.3	POA	39	S	11	E	25	SE	6701	40.9		Well 2	1977
39	S	11	E	25	SE	SW	6701		40.9	POU/POA	39	S	11	E	25	SW	6701	29.6		Well 2	1977
39	S	11	E	25	SW	SW	6701		1.1	POA	39	S	11	E	26	SE	6701	26.9		Well 2	1977
39	S	11	E	26	SE	SE	6701		26.9	POA	39	S	11	E	26	NE	6902	3.4		Well 2	1977
39	S	11	E	26	NE	SE	6902		3.4	POA	39	S	11	E	26	NW	6701	4.7		Well 2	1977
39	S	11	E	26	NW	SE	6701		4.7	POA	39	S	11	E	26	SW	6701	6.1		Well 2	1977

Revised 7/27/2017

Permanent Transfer Application Form - Page 7 of 9

Received by OWRD

TACS

RECEIVED

NOV 08 2019

SEP 07 2018

Salem, OR

OWRD

AUTHORIZED (the "from" or "off" lands)

The listing that appears on the certificate BEFORE PROPOSED CHANGES
List only that part or portion of the water right that will be changed.

PROPOSED (the "to" or "on" lands)

The listing as it would appear AFTER PROPOSED CHANGES
are made.

Twp	Rng	Sec	1/4	1/4	Tax Lot	Gvt Lot or DLC	Acres	Type of USE listed on Certificate	POD(s) or POA(s) (name or number from Table 1)	Priority Date	Proposed Changes (see "CODES" from previous page)	Twp	Rng	Sec	1/4	1/4	Tax Lot	Gvt Lot or DLC	Acres	New Type of USE	POD(s) to be used (from Table 1)	Priority Date			
2	S	9	E	15	NE	NW	100	15.0	Irrigation	POD #1	1901	POU/POD	2	S	9	E	1	NW	NW	500	1	10.0	POD #5	1901	
39	S	11	E	35	NE	NE	6701	7.3	Irrigation	Well 1	1977	POA	39	S	11	E	35	NE	NE	6701		7.3	Irrigation	Well 2	1977
39	S	11	E	36	NW	NW	6701	32.7	Irrigation	Well 1	1977	POA	39	S	11	E	36	NW	NW	6701		32.7	Irrigation	Well 2	1977
39	S	11	E	36	NE	NW	6701	38.0	Irrigation	Well 1	1977	POA	39	S	11	E	36	NE	NW	6701		38.0	Irrigation	Well 2	1977
39	S	11	E	36	NW	NE	6701	3.6	Irrigation	Well 1	1977	POA	39	S	11	E	36	NW	NE	6701		3.6	Irrigation	Well 2	1977
39	S	11	E	36	SW	NW	6701	2.1	Irrigation	Well 1	1977	POA	39	S	11	E	36	SW	NW	6701		2.1	Irrigation	Well 2	1977
39	S	11	E	36	SE	NW	6701	12.8	Irrigation	Well 1	1977	POA	39	S	11	E	36	SE	NW	6701		12.8	Irrigation	Well 2	1977
39	S	11	E	26	SW	SE	6701	6.1	Irrigation	Well 1	1977	POA	39	S	11	E	25	SW	SW	6701		1.1	Irrigation	Well 2	1977
TOTAL ACRES: 347.6												TOTAL ACRES: 347.6													

EXAMPLE

RECEIVED
SEP 07 2018
OWPRD

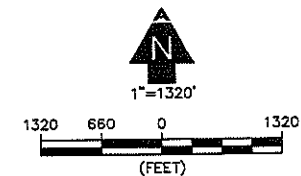
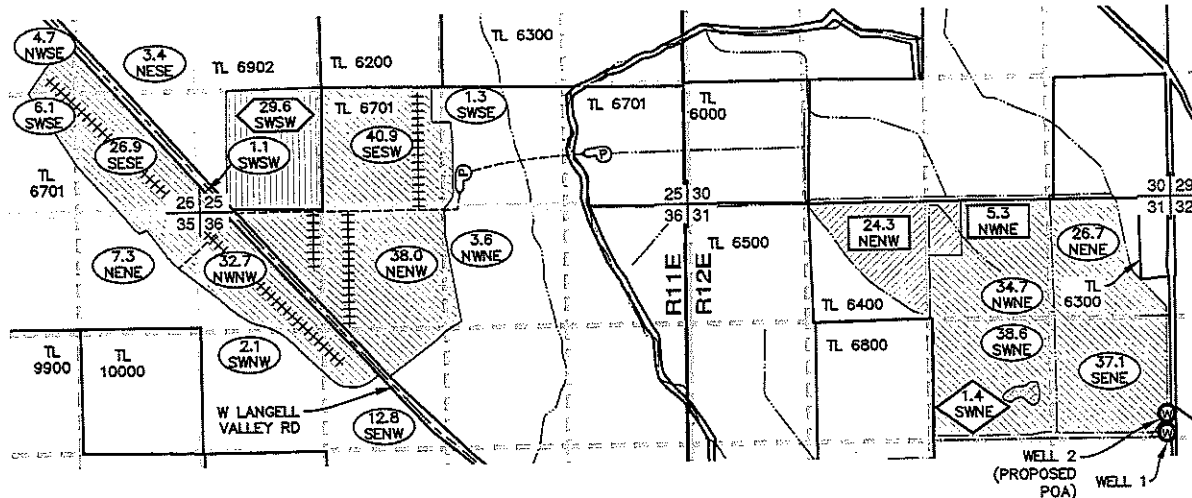

LEGEND

	RANGE LINE		POA (WELL)		IRRIGATED "FROM" ACRES FOR POA & POA 1/4 1/4 SECTION
	SECTION LINE		IRRIGATED "FROM" LANDS FOR POA & POA		IRRIGATED "TO" ACRES FOR POA & POA 1/4 1/4 SECTION
	1/4 1/4 LINE		IRRIGATED "TO" LANDS FOR POA & POA		IRRIGATED "FROM" & "TO" ACRES FOR POA 1/4 1/4 SECTION
	TAX LOT LINE		IRRIGATED "FROM" & "TO" LANDS FOR POA		LANDS TO REMAIN UNCHANGED 1/4 1/4 SECTION
	CANAL		IRRIGATED "FROM" & "TO" LANDS FOR POA		
	ROAD		LANDS TO REMAIN UNCHANGED		
	MAINLINE				
	SECTION CORNER				
	TAX LOT NUMBER				
	PUMP				

NOTES

1. THIS MAP WAS PREPARED FROM FIELD MEASUREMENTS, NAIP 2018 AERIAL PHOTOGRAPHY, AND KLAMATH COUNTY TAX MAPS 39 11 & 39 12.
2. THIS MAP IS NOT INTENDED TO PROVIDE LEGAL DIMENSIONS OR LOCATIONS OF PROPERTY OWNERSHIP LINES.
3. DATE OF PRIORITY FOR THIS CERTIFICATE: JUNE 9, 1977.

WELL TIES

WELL 1: SE1/4 NE1/4, SECTION 31, T39S, R12E, W.M.; 30' NORTH AND 100' WEST FROM THE EAST 1/4 CORNER OF SECTION 31.

WELL 2: SE1/4 NE1/4, SECTION 31, T39S, R12E, W.M.; 88' NORTH AND 100' WEST FROM THE EAST 1/4 CORNER OF SECTION 31.

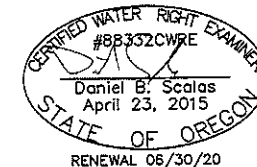

ADKINS
ENGINEERING & SURVEYING o / 541.884.4666
w / AdkinsEngineering.com

1435 ESPLANADE AVENUE, KLAMATH FALLS, OR 97601

SERVING S. OREGON & N. CALIFORNIA

ENGINEERING • SURVEYING • PLANNING • TESTING

11/7/2019

3533-01

Received by OWRD

NOV 08 2019

Salem, OR

**PERMANENT WATER
RIGHT TRANSFER**
FOR
MOSS RANCH LLC
T39S, R11E, SEC. 25, 26, 35, & 36, W.M.
T39S, R12E, SEC. 31, W.M.
KLAMATH COUNTY, OREGON
CERTIFICATE 65412