



Received by OWRD
NOV 12 2019
Salem, OR

November 6, 2019

Oregon Water Resources Department
Attn: Corey Courchane
725 Summer Street NE, Suite A
Salem, OR 97301

RE: Groundwater Registration Modification Application for GR-343 - REVISED

Dear Corey,

Please find enclosed a revised groundwater registration (GR) modification application and supporting attachments for the City of Beaverton's GR-343. This application is filed on behalf of the City of Beaverton's authorized agent, GSI Water Solutions, Inc. The revisions to this application are a result of conversations with you regarding the draft Preliminary Determination. Specifically, the proposed added points of appropriation (APOAs) are associated only with the authorized POA Well 2 (WASH 8988).

This revised GR modification application seeks to add five APOAs to GR-343 to provide the City of Beaverton's water system with greater flexibility and redundancy. The five proposed APOAs propose to utilize the existing POU authorized by GR-343.

Sincerely,

A handwritten signature in black ink, appearing to read "Jason Melady", is written over a white background.

Jason Melady, RG, CWRE
GSI Water Solutions, Inc.

Attachments:

Attachment 1	Groundwater Registration Statement for GR-343
Attachment 2	Authorized and Proposed Points of Appropriation Map
Attachment 3	Well Log for WASH 8988
Attachment 4	Land Use Information Form

cc: David Winship, City of Beaverton
Brion Barnett, City of Beaverton



State of Oregon
 Water Resources Department
 725 Summer Street NE, Suite A
 Salem, Oregon 97301-1266
 (503) 986-0900

Application for Groundwater Registration Modification

Part 1 of 5 – Minimum Requirements Checklist

This Groundwater Registration Modification application will be returned if Parts 1 through 4 and all required attachments are not completed and included.
 For questions, please call (503) 986-0900, and ask for Transfer Section.

Received by OWRD
 NOV 12 2019
 Salem, OR

Check all included with this application (N/A = Not Applicable)

- Part 1 – Completed Minimum Requirements Checklist.
- Part 2 – Completed Application Map Checklist.
- Part 3 – Completed Applicant Information and Signature.
- Part 4 – Completed Groundwater Registration Modification Application – Groundwater Registration Information. (Only one Groundwater registration per application, unless the Groundwater registrations to be modified are layered).
- Completed Groundwater Registration Modification Application Map (Does not have to be prepared by a Certified Water Right Examiner).
- Groundwater registration modification fees – Amount enclosed: \$ 1,450. (Already paid) (\$875.00 for a place of use change only; \$1,450 for any other change or combination).

Attachments:

- N/A Request for Assignment Form and statutory fee. This form needs to be completed if the applicant owns the land to which the registration is appurtenant and is not the registration certificate holder of record. The Request for Assignment Form is available at <http://www.oregon.gov/owrd/pubs/docs/forms/assign.pdf>, or http://www.oregon.gov/owrd/pubs/docs/forms/assign_by_proof.pdf. Assignment is not needed for any person or entity who can demonstrate authorization to request recognition of a modification (e.g. legal representative, power of attorney, agent, etc.) or the applicant is named on the certificate of registration, or has been assigned to the certificate of registration.
- N/A Land Use Information Form with approval and signature (or signed land use form receipt stub). Land use form not required if any of the following apply:
 - Water is to be diverted, conveyed, and/or used only on federal lands.
 - All of the following apply: a) a change in place of use only, b) no structural changes, c) the use of water is for irrigation only, and d) the use is located within an irrigation district or an exclusive farm use zone.
- N/A Water Well Report/Well Log for changes in point(s) of appropriation (well(s)) or additional point(s) of appropriation.

(For Staff Use Only)

WE ARE RETURNING YOUR APPLICATION FOR THE FOLLOWING REASON(S):

<input type="checkbox"/> Application fee not enclosed/insufficient	<input type="checkbox"/> Map not included or incomplete
<input type="checkbox"/> Land Use Form not enclosed or incomplete	<input type="checkbox"/> Assignment Form and fee not enclosed/insufficient
<input type="checkbox"/> Additional signature(s) required	<input type="checkbox"/> Part _____ is incomplete

Other/Explanation _____

Staff: _____ 503-986-0 _____ Date: ____/____/____

Part 2 of 4 – Groundwater Registration Modification Map Checklist

Your Groundwater Registration Modification application will be returned if any of the map requirements listed below are not met.

Please be sure that the map you submit includes all the items listed below and meets the requirements of OAR 690-380-3100, however, the map does not have to be prepared by a Certified Water Right Examiner. Check all boxes that apply.

- Permanent quality printed with dark ink on good quality paper.
- The size of the map can be 8½ x 11 inches, 8½ x 14 inches, 11 x 17 inches, or up to 30 x 30 inches. For 30 x 30 inch maps, one extra copy is required.
- A north arrow, a legend, and scale.
- The scale of the map must be: 1 inch = 400 feet, 1 inch = 1,320 feet, the scale of the county assessor map if the scale is not smaller than 1 inch = 1,320 feet, or a scale that has been pre-approved by the Department.
- Township, Range, Section, ¼ ¼, DLC, Government Lot, and other recognized public land survey lines.
- Tax lot boundaries (property lines) are required. Tax lot numbers are recommended.
- Major physical features including rivers and creeks showing direction of flow, lakes and reservoirs, roads and railroads.
- Major water delivery system features from the point(s) of appropriation such as main pipelines, canals, and ditches.
- Existing place of use that includes hachuring, priority date, and use including number of acres in each quarter-quarter section, government lot, or in each quarter-quarter section as projected within government lots, donation land claims, or other recognized public land survey subdivisions. If less than the entirety of the registration is being changed, a separate hachuring is needed for the portion of the registration left unchanged.
- N/A If you are proposing a modification in place of use, show the proposed place of use with hachuring including priority date and use including number of acres in each quarter-quarter section, government lot, or in each quarter-quarter section as projected within government lots, donation land claims, or other recognized public land survey subdivisions.
- Existing point(s) of appropriation with distance and bearing or coordinates from a recognized survey corner.
- N/A If you are proposing a modification in point(s) of appropriation, show the proposed location and label it clearly with distance and bearing or coordinates. If GPS coordinates are used, latitude-longitude coordinates may be expressed as either degrees-minutes-seconds with at least one digit after the decimal (example – 42°32'15.5") or degrees-decimal with five or more digits after the decimal (example – 42.53764°).

Received by OWRD
NOV 12 2019
Salem, OR

Part 3 of 4 – Applicant Information and Signature

Applicant Information

APPLICANT/BUSINESS NAME City of Beaverton		PHONE NO. 503-526-2592	ADDITIONAL CONTACT NO. -
ADDRESS 4755 SW Griffith Dr.			FAX NO. -
CITY Beaverton	STATE OR	ZIP 97005	E-MAIL bbarnett@BeavertonOregon.gov
BY PROVIDING AN E-MAIL ADDRESS, CONSENT IS GIVEN TO RECEIVE ALL CORRESPONDENCE FROM THE DEPARTMENT ELECTRONICALLY. COPIES OF THE FINAL ORDER DOCUMENTS WILL ALSO BE MAILED.			

Agent Information – The agent is authorized to represent the applicant in all matters relating to this application

APPLICANT/BUSINESS NAME GSI Water Solutions, Inc.; Jason Melady		PHONE NO. 503-239-8799	ADDITIONAL CONTACT NO. -
ADDRESS 55 SW Yamhill St. Suite 300			FAX NO.
CITY Portland	STATE OR	ZIP 97204	E-MAIL jmelady@gsiws.com
BY PROVIDING AN E-MAIL ADDRESS, CONSENT IS GIVEN TO RECEIVE ALL CORRESPONDENCE FROM THE DEPARTMENT ELECTRONICALLY. COPIES OF THE FINAL ORDER DOCUMENTS WILL ALSO BE MAILED.			

Explain in your own words what you propose to accomplish with this modification; and why:

This application proposes to add five additional points of appropriation (APOAs) to the City of Beaverton's GR-343. The five APOAs will utilize the existing place of use (POU) authorized by GR-343.

If you need additional space, continue on a separate piece of paper and attach to the application as "Attachment 1".

Check this box if this project is fully or partially funded by the American Recovery and Reinvestment Act. (Federal stimulus dollars)

(Check one box)

- By signing this application, I (we) understand that, upon receipt of the draft preliminary determination and prior to Department approval of the Groundwater modification, I (we) will be required to provide landownership information and evidence that I am authorized to pursue the modification as identified in OAR 690-382-0400(16)(c), OR
- I (we) affirm the applicant is a municipality as defined in ORS 540.510(3)(b) and that the right is in the name of the municipality or a predecessor; OR
- I (we) affirm that the applicant is an entity with the authority to condemn property and is acquiring the property to which the Groundwater registration proposed for modification is appurtenant by condemnation and have attached supporting documentation.

Received by OWRD
NOV 12 2019
Salem, OR

I understand that prior to Department approval of the groundwater registration modification, I may be required to submit payment to the Department for publication of a notice in a newspaper with general circulation in the area where the groundwater registration is located, once per week for two consecutive weeks. If more than one qualifying newspaper is available, I suggest publishing the notice in the following paper: _____.

I (we) affirm that the information contained in this application is true and accurate.



David Winship
Applicant Signature

David Winship
Print Name (and Title if applicable)

11/7/19
Date

Applicant Signature

Print Name (and Title if applicable)

Date

Is the applicant the sole owner of the land on which the Groundwater registration modification or portion thereof, is located? Yes No *If NO, include signatures of all deeded landowners (and mailing and/or e-mail addresses if different than the applicant's) or attach affidavits of consent (and mailing and/or e-mail addresses) from all landowners or individuals/entities to which the Groundwater registration has been conveyed.*

Check the appropriate box, if applicable:

- Check here if the Groundwater registration proposed for modification is or will be located within or served by an irrigation or other water district.

IRRIGATION DISTRICT NAME	ADDRESS	
CITY	STATE	ZIP

- Check here if water for the Groundwater registration is supplied under a water service agreement or other contract with a federal agency or other entity.

ENTITY NAME	ADDRESS	
CITY	STATE	ZIP

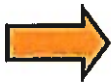

To meet State Land Use Consistency Requirements, you must list all local governments (each county, city, municipal corporation, or tribal government) within whose jurisdiction water will be diverted, conveyed or used.

ENTITY NAME City of Beaverton (applicant)	ADDRESS 4755 SW Griffith Dr.	
CITY Beaverton	STATE OR	ZIP 97005

ENTITY NAME Washington County	ADDRESS 155 North First Ave. Suite 350	
CITY Hillsboro	STATE OR	ZIP 97124

Received by OWRD
NOV 12 2019
Salem, OR

Part 4 of 4 – Groundwater Registration Information

CERTIFICATE OF REGISTRATION # GR-328 (REGISTRATION # GR-343)

Table 1. Location of Authorized and Proposed Point(s) of Appropriation (POA)
 (Note: If the POA name is not specified in the registration, assign it a name or number here.)

POA Name or Number	Is this POA Authorized by the registration or is it Proposed?	OWRD Well Log ID# (or Well ID Tag # L-___)	Twp		Rng		Sec	¼ ¼		Tax Lot	Measured Distances (from a recognized survey corner)
Well 2	<input checked="" type="checkbox"/> Authorized <input type="checkbox"/> Proposed	WASH 8988	1	S	1	W	21	SE	SW	0200	460 ft N and 2,550 ft E from the SW corner of S21
ASR 3-IW1	<input type="checkbox"/> Authorized <input checked="" type="checkbox"/> Proposed	NA; not constructed	2	S	1	W	5	NW	NW	6500	1,525 feet S and 75 feet E from the NW corner of S5
ASR 3-IW2	<input type="checkbox"/> Authorized <input checked="" type="checkbox"/> Proposed	NA; not constructed	2	S	1	W	5	NW	NW	6500	1,550 feet S and 55 feet E from the NW corner of S5
ASR 3-IW3	<input type="checkbox"/> Authorized <input checked="" type="checkbox"/> Proposed	NA; not constructed	2	S	1	W	5	NW	NW	6500	1,570 feet S and 50 feet E from the NW corner of S5
ASR 5H	<input type="checkbox"/> Authorized <input checked="" type="checkbox"/> Proposed	NA; log being processed by OWRD	1	S	1	W	21	SE	SW	0200	540 feet N and 2,495 feet E from the SW corner of S21
ASR 6K	<input type="checkbox"/> Authorized <input checked="" type="checkbox"/> Proposed	WASH 74133	1	S	1	W	30	NE	SE	6700	1,520 feet N and 125 feet W from the SE corner of S30

Check all type(s) of modifications(s) proposed below (modification "CODES" are provided in parentheses):

- | | |
|---|--|
| <input type="checkbox"/> Place of Use (POU) | <input type="checkbox"/> Point of Appropriation (well) (POA) |
| <input type="checkbox"/> Character of Use (USE) | <input checked="" type="checkbox"/> Additional Point of Appropriation (APOA) |

Will all of the proposed changes affect the entire Groundwater registration?

- Yes Complete only the proposed ("to" lands) section of Table 2 on the next page. Use the "CODES" listed above to describe the proposed changes.
- No Complete all of Table 2 to describe the portion of the registration to be changed.

Received by OWRD
NOV 12 2019
Salem, OR

Received by OWRD
 NOV 12 2019
 Salem, OR

Table 2. Description of Modifications to Registration GR-343 (Certificate # GR-328)

List only the part of the registration that will be modified. For the acreage in each 1/4, list the modification proposed. If more than one modification, specify the acreage associated with each modification. If more than one POA, specify the acreage associated with each POA.

Additional remarks: *No change of place of use proposed in this application. SEE ATTACHMENT 2 (AUTHORIZED POA and POU)*

AUTHORIZED (the "from" or "off" lands) The listing that appears in the registration BEFORE PROPOSED CHANGES List only that part or portion of the groundwater registration that will be changed.													Proposed Changes (see "CODES" from previous page)	PROPOSED (the "to" or "on" lands) The listing as it would appear AFTER PROPOSED CHANGES are made.												
Twp	Rng	Sec	1/4	1/4	Tax Lot	Gvt Lot or DLC	Acres	Type of USB listed on Certificate	POA(s) (name or number from Table 1)	Priority Date		Twp	Rng	Sec	1/4	1/4	Tax Lot	Gvt Lot or DLC	Acres	New Type of USE	POA(s) to be used (from Table 1)	Priority Date				
EXAMPLE																										
2	8	9	E	15	NE	NW	100		15.0	Irrigation	POD #1 POD #2	1901	POU/POD	2	8	9	E	1	NW	NW	500	1	10.0		POD #5	1901
"	"	"	"	"	"	"	"	"	"	EXAMPLE	"	"	"	2	8	9	E	2	SW	NW	500		5.0		POD #6	1901
Entire POU															Entire POU											
Well 2															Well 2, ASR 3-1W1, ASR 3-1W2, ASR 3-1W3, ASR 5H, ASR 6K											
APOA															APOA											
TOTAL ACRES															TOTAL ACRES											

Received by OWRD
 NOV 12 2019
 Salem, OR

Groundwater Registration # GR-343 (Certificate # GR-328)
For a modification in place of use or character of use:

Are there other water right certificates, water use permits, or Groundwater registrations associated with the "from" or "to" lands? Yes No NA; no change of POU is proposed in this GR Modification.

If YES, list the other certificate, water use permit, or other Groundwater registration numbers:

Pursuant to OAR 690-382-0200, any "layered" water use, such as an irrigation right that is supplemental to a primary irrigation right proposed for transfer, must be concurrently transferred with the registration or be cancelled. Any change to a water right must be filed separately in a transfer application. Any change to a water use permit must be filed separately with a permit amendment. Any modification to a Groundwater registration on the "to" lands must be filed separately with a Groundwater registration modification.

For modifications in point(s) of appropriation (well(s) or additional point(s) of appropriation:

- Well log(s) are attached for each well that are clearly labeled and associated with the corresponding well(s) in Table 1 above and on the accompanying application map.
SEE ATTACHMENT 3 (WELL LOG)

AND/OR

- Describe the construction of the authorized and proposed well(s) in Table 3 for any wells that do not have a well log. For *proposed wells not yet constructed or built*, provide "a best estimate" for each requested information element in the table. The Department recommends you consult a licensed well driller, geologist, or certified water right examiner to assist with assembling the information necessary to complete Table 3.

Table 3. Construction of Point(s) of Appropriation

Any well(s) in this listing must be clearly tied to corresponding well(s) described in Table 1 and shown on the accompanying application map. Failure to provide adequate information is likely to delay the processing of your modification application until it is received. The information is necessary for the department to assess whether the proposed well(s) will access the same source aquifer as the authorized point(s) of appropriation (POA). The Department is prohibited by law from approving POA changes that do not access the same source aquifer.

Proposed or Authorized POA Name or Number	Is well already built? (Yes or No)	If an existing well, OWRD Well ID Tag No. L-___	Total well depth	Casing Diameter	Casing Intervals (feet)	Seal depth(s) (intervals)	Perforated or screened intervals (in feet)	Static water level of completed well (in feet)	Source aquifer (sand, gravel, basalt, etc.)	Well - specific rate (cfs or gpm). If less than full rate of water right
Well 2	Yes	N/A	800	16" 15" 12"	0-63 63-450 450-800	-	-	170	Basalt	1,350 gpm
ASR 3-IW1	No	Not Constructed	1,000	16"	0-190	0-190	190-600	180	Basalt	1,350 gpm
ASR 3-IW2	No	Not Constructed	1,000	16"	0-190	0-190	190-600	180	Basalt	1,350 gpm
ASR 3-IW3	No	Not Constructed	1,000	16"	0-190	0-190	190-600	180	Basalt	1,350 gpm

Proposed or Authorized POA Name or Number	Is well already built? (Yes or No)	If an existing well, OWRD Well ID Tag No. L-___	Total well depth	Casing & Diameter	Casing Intervals (feet)	Seal depth(s) (intervals)	Perforated or screened intervals (in feet)	Static water level of completed well (in feet)	Source aquifer (sand, gravel, basalt, etc.)	Well-specific rate (cfs or gpm). If less than full rate of water right
ASR 5H	Yes	L-112728	942	20" 16"	+3-480 471.4-942	0-330	600-800 480-846	185	Basalt	1,350 gpm
ASR 6K	Yes	L-118526	1,078	30" 24"	+3-56 +3-361	0-34 34-56	363-649 714-1,076	340	Basalt	1,350 gpm

Received by OWRD
NOV 12 2019
Salem, OR

Received by OWRD
NOV 12 2019
Salem, OR

ATTACHMENT 1
Groundwater Registration Statement for
GR-343

RECEIVED

DEC 30 1956
STATE ENGINEER
SALEM, OREGON

Registration Statement

REG. NO. GR-343
CERTIFICATE NO. GR-328

OF CLAIMANT OF RIGHT TO APPROPRIATE GROUND WATER

(Under Chapter 108, Oregon Laws 1955.)

WELL #1

TO THE STATE ENGINEER OF OREGON:

I, ROBERT O. MALSEY
of CITY OF BEAVERTON County of WASHINGTON
State of OREGON do hereby make application for a certificate of registration as evidence
of a right to appropriate ground water.

1. Source from which water is withdrawn is PUMP WELL #1
(Flowing well, pump well, infiltration trench, or tunnel)
2. Location is: 1.5 MILE NORTHEAST OF BEAVERTON
(Approximate distance and direction from nearest city or town)

and is more particularly described as follows:

(a) 250 feet east and 220 feet south from West by corner of section 11
See enclosed description
(Give distance and bearing to corner of section or other local subdivisions)

being within NE 1/4 of SW 1/4 of Sec. 11 Twp. 15 Rge. 1W
(Name of local subdivision) (Sec. or S.) (Twp. or T.) (Range or R.)

or (b) within limits of recorded platted property, town or city:

In Lot _____ Block _____ of _____
(Name of plat or address)

County of _____
(If within city or town, give name)

3. Construction Work was begun on 1932 was completed on 1932
(Date) (Date)

and the ground water claimed was first used for the purposes set out below on 1932
(Date)

since which time the water has been used intermittently
(Continuously or intermittently)

from 1932 to PRESENT
(Date) (Date)

4. Quantity of water claimed and used is 400 gallons per minute; _____
acre feet per year.

5. Purpose or Purposes for which water is used MUNICIPAL
(Domestic, irrigation, municipal, manufacturing, industrial, etc.)

6. Description of Well: Depth 225 feet. Type DRILLED
(Bore or drilled)

diameter 10 inches. Elevation of ground at well site 360 ± feet, mean sea level.
(As best as known)

Depth to water table 100 feet.

7. Capacity of Well: unknown g.p.m. with 40 feet drawdown.

_____ g.p.m. with _____ feet drawdown.

Date of test 1932

If Flowing Well: Measured discharge _____ g.p.m. on _____
(Date)

Shut-in pressure at ground surface _____ lbs. per sq. in. on _____
(Date)

Water is controlled by _____
(Cap, valve, etc.)

Received by OWRD
NOV 12 2019
Salem, OR

8. Casing: (Give diameter, commercial specifications and depth below ground surface of each casing pipe.)

10 inch diameter from 0 to 215.4 feet
 8 inch diameter from 215.4 to 202.9 feet
 UNCASED inch diameter from to feet
 inch diameter from to feet

Describe and show depth of shoe, plug, adapter, liner or other details:
 APPROXIMATELY 3" OFFSET IN CASING AT 215.4 FT (plug)

9. Perforated Casing or Screens:

NONE from to
 from to
 from to
 from to

10. Log of Well: (Describe each stratum or formation clearly, indicate if water bearing, and give thickness and depth as indicated.)

MATERIAL	Thickness (feet)	Depth to Bottom (feet)
BORING LAVA (BASALT)		
ROCK, RED & GRAY (CRACK AT 59')	59	59
ROCK, RED (CRACK AT 52')	52	111
TROUTDALE FORMATION		
CLAY, YELLOW, OLIVE AND RED	442	553
SANDSTONE, YELLOW	70	563
COLUMBIA RIVER BASALT		
ROCK, WITH CLAY	89	650
ROCK, HARD	10	660
ROCK, LAVA	38	698
ROCK, BLACK	10	708
ROCK, BLACK, VERY HARD	27	735

Received by OWRD
 NOV 12 2019
 Salem, OR

If log of well is not available, give name and address of driller.

11. Infiltration Trench: Covered or open

Dimensions: Length _____ ft. Minimum depth _____ ft. Maximum depth _____ ft.

Bottom width _____ ft. Discharge _____ g.p.m. Date of test _____

12. Tunnel: Type of lining

Dimensions _____ (Length, width, and cross-sectional size)

Position of water bearing stratum with reference to portal of tunnel

Log of tunnel: (Preceding table for log of well may be used, if desired. Give footage from portal and character of materials, as pertinent.)

13. Pumping Equipment:

(a) Pump PANAMA DEEP WELL TURBINE Capacity 500 g.p.m.
(Make, type and size)

(b) Motor GEN. ELECTRIC 90 HP
(Type and horsepower)

14. Location of area irrigated or to be irrigated, or place of use if for purposes other than irrigation.

Township North or South	Range E. or W. of Williams Meridian	Section	Four-acre Tract	Number Acres To Be Irrigated	Date of Reclamation
<u>CORPORATE AND FRINGE AREA - BEAVERTON, OREGON</u>					
<u>RADIUS - APPROXIMATELY 2 MILES FROM CITY CENTER</u>					
<u>PARTIAL OF SECTIONS 14, 15, 16, 21 AND 22 T. 15 R. 10 W. 11.</u>					

OREGON INVESTMENT & MORTGAGE COMPANY TO TOWN OF BEAVERTON

KNOW ALL MEN BY THESE PRESENTS, That Oregon Investment & Mortgage Company, a corporation duly organized and incorporated under the laws of the State of Oregon, in consideration of ten no/100 (100.00) Dollars, to it paid by the Town of Beaverton Washington County, Oregon, does hereby grant, bargain, sell and convey to said Town of Beaverton its assigns forever, the following described parcel of real estate, situated, lying and being in the County of Washington and State of Oregon to-wit: Commencing at a point forty (40) chains north of the quarter section corner between sections eleven (11) and fourteen (14), township one (1) south, range one (1), 6. of N. 1.1. thence west one hundred and twenty-five (125) feet; thence south two hundred and twenty-five (225) feet; thence east one hundred and twenty-five (125) feet to the quarter-section line of section eleven (11); thence north two hundred and twenty-five (225) feet to the place of beginning, being a tract of land 125 x 225 feet in size, at the northeast corner of land described in deed recorded in Book 116, page 66 of the Deed Records of Washington County, Oregon.

15. If the ground water supply is supplemental to an existing water supply, identification of any application for a permit, permit, certificate or adjudicated right to appropriate water made or held by the registrant.

Received by OWRD
NOV 12 2019
Salem, OR

SECTION II

Township LS Range 1-W W.M. North.

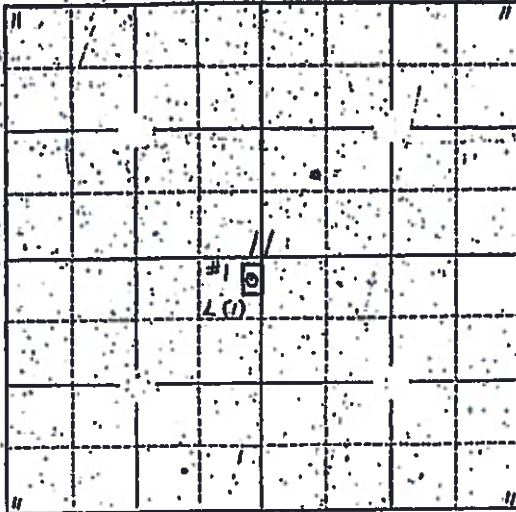

Locals well and acreage of irrigated land on plat. Scale: 2" = 1 Mile

Received by OWRD
NOV 12 2019
Salem, OR

STATE OF OREGON

County of _____ ss.

I, _____ being first duly sworn, do hereby certify that I have read the foregoing Registration Statement and that all of the items therein contained are true to the best of my knowledge and belief.

(Signature of Registrant)

Subscribed and sworn to before me this _____ day of _____, 19____.

My commission expires _____

(Notary Public)

(SEAL)

See Page GR-328 G
CERTIFICATE OF REGISTRATION

STATE OF OREGON

County of Marion } ss.

This is to certify that the foregoing Registration Statement was received in the office of the State Engineer on the _____ day of _____, 19____, and has been duly recorded in said office in Book No. _____ of Registration Statements, on page _____.

Construction similar completed by _____ and the water completely applied to beneficial use by _____.

Witness my hand this _____ day of _____, 19____.

(State Engineer)

By _____

(Notary)

GR-328 C

REGISTRATION NO. GR-343

Registration Statement CERTIFICATE NO. GR-328

RECEIVED

DEC 20 1966 OF CLAIMANT OF RIGHT TO APPROPRIATE GROUND WATER

STATE ENGINEER
Salem, OREGON

(Under Chapter 104, Oregon Laws 1955.)

WELL #2

TO THE STATE ENGINEER OF OREGON:

I, ROBERT O. MALZEY
of CITY OF BEAVERTON, County of WASHINGTON

State of OREGON, do hereby make application for a certificate of registration as evidence of a right to appropriate ground water:

- 1. Source from which water is withdrawn is PUMP WELL #2
(Flowing well, pump well, infiltration trench, or basin)
- 2. Location is: 1.5 MILES SOUTHWEST OF BEAVERTON
(Approximate distance and direction from nearest city or town)

and is more particularly described as follows:

(a) 2500 feet east and 40 feet north from the SW corner of section 21.
S.E. 3/4 of Sec. 21
(Give distance and bearing to corner of section or other legal subdivision)

being within S.E. 1/4 of SW 1/4 of Sec. 21, Twp. 15, Rge. 1W
(Official legal subdivision) (Twp. or S.) (R. or W.)

or (b) within limits of recorded platted property, town or city:

in Lot _____ Block _____ of _____
(Name of plat or subdivision)

County of _____
(If within city or town, give name)

3. Construction Work was begun on 1945, was completed on 1945
(Date) (Date)

and the ground water claimed was first used for the purposes set out below on 1946
(Date)

since which time the water has been used intermittently
(Continuously or intermittently)

from 1946 to PRESENT
(Date) (Date)

4. Quantity of water claimed and used is 950 gallons per minute; _____ acre feet per year.

5. Purpose or Purposes for which water is used _____

6. Description of Well: Depth 800 feet. Type DRILLER
(Domestic, irrigation, municipal, manufacturing, industrial, etc.) (Dug or drilled)

diameter 16 inches. Elevation of ground at well site 350 feet, mean sea level.
(As high as known)

Depth to water table 170 feet.

7. Capacity of Well: UNKNOWN g.p.m. with 80 feet drawdown.

_____ g.p.m. with _____ feet drawdown.

Date of test DEC. 1965

If Flowing Well: Measured discharge _____ g.p.m. on _____
(Date)

Shut-in pressure at ground surface _____ lbs. per sq. in. on _____
(Date)

Water is controlled by _____
(Check, valve, etc.)

GR-328 D

Received by OWRD
NOV 12 2019
Salem, OR

8. Casings (Give diameter, commercial specifications and depth below ground surface of each casing size.)

16 inch diameter from 0 to 63 feet
 15 inch diameter from 63 to 450 feet
 12 inch diameter from 450 to 800 feet
 inch diameter from to feet

Describe and show depth of shoe, plug, adapter, liner or other details:

9. Perforated Casings or Screens:

NONE from to
 (Number per foot and size of perforations, or describe screen) from to
 from to
 from to

10. Log of Well: (Describe each stratum or formation clearly, indicate if water bearing, and give thickness and depth as indicated.)

MATERIAL	Thickness (Feet)	Depth to Bottom (Feet)
SOIL AND MANTLE (UNDIFFERENTIATED)		
CLAY	34	34
ROCK, SOFT, GREY	4	38
CLAY, YELLOW	16	54
COLUMBIA RIVER BASALT		
ROCK, SOFT, GREY, WATER AT 90-96'	192	196
ROCK, HARD, GREY TO BLUE	524	720
ROCK, HARD, BLUE WITH SEAMS	15	735
ROCK, SOFT, WATER BEARING	1	736
ROCK, HARD, BLUE WITH WATER BEARING SEAMS	64	800

Received by OWRD
 NOV 12 2019
 Salem, OR

Received by OWRD
 NOV 12 2019
 Salem, OR

If log of well is not available, give name and address of driller.

11. Installation: Trench: Covered or open
 Dimensions: Length _____ ft. Minimum depth _____ ft. Maximum depth _____ ft.
 Bottom width _____ ft. Discharge _____ g.p.m. Date of test _____

12. Tunnel: Type of lining _____
 Dimension: _____
(Length, width, and cross-sectional size)
 Position of water bearing stratum with reference to portal of tunnel _____

13. Log of tunnel: (Preceding table for log of well may be used, if desired. Give footage from portal and character of materials, as pertinent.)

13. Pumping Equipment:
 (a) Pump Fairbanks-Morse - Paxina Turbine Capacity 950 g.p.m.
(Make, type and size)
 (b) Motor Fairbanks-Morse 60 H.P.
(Type and horsepower)

14. Location of area irrigated or to be irrigated, or piece of use if for purposes other than irrigation.

Township North or South	Range East or West of Willamette Meridian	Section	Part-acre Tract	Number Acres To Be Irrigated	Date of Reclamation
<u>CORPORATE AND FRINGE AREA - BEAVERTON, OREGON</u>					
<u>RADIUS SERVED - APPROXIMATELY 2 MILES FROM CITY CENTER</u>					
<u>PORTIONS OF SECTIONS 14, 15, 16, 21 AND 22 T1S R1W U1M.</u>					

Hargis which is described on Page 461, Volume 226, Deed Records of Washington County, Oregon, said point being 527.6 feet North of the 1/4 corner on the South line of Section 21, T1S, R1W of the Willamette Meridian and 5 feet North of the Northwest corner of a tract of land now owned by City of Woodvorth, which is described on Page 379, Volume 239, Deed Records of Washington County, Oregon; thence westerly parallel to the South line of said Section 21, a distance of 200 feet to a point; thence southerly parallel to the East line of the said Hargis tract a distance of 305 feet to a point; thence easterly parallel to the South line of said Section 21, a distance of 200 feet to a point on the East line of said Hargis tract, said point being 247.8 feet North of the 1/4 corner, on the South line of said Section 21; thence northerly along the East line of the said Hargis tract a distance of 305 feet to the place of beginning, 1.12 acres, more or less.

ALSO

Beginning at a point on the East line of a tract of land conveyed to William I. Hargis, et ux, by deed recorded in Book 226, page 461, Deed Records of Washington County, Oregon, 247.8 feet North of the quarter section corner on the South line of Section 21, in Township 1 South Range 1 West of the Willamette Meridian, in Washington County, Oregon; thence westerly 200 feet to the point of beginning, said point being the southeast corner of land now owned by the City of Beaverton; thence westward 25 feet, along an extension of the South boundary of property owned by City of Beaverton; thence northerly and parallel to the West boundary of City of Beaverton's property a distance of 275 feet; thence westerly and parallel with the South boundary of Section 21; a distance of 117 feet; thence northerly and parallel with the East boundary line of above described Hargis tract; a distance of 30 feet; thence easterly 112 feet to the Northwest corner of City of Beaverton's Tract; thence southerly to the place of beginning, reserving an easement and right of way in common with others over the North 30 feet of the above described property, being a strip 30 x 112 feet, and is to be used for roadway purposes only.

SECTION 21

Township 1-S Range 1-W, W.1/4 North

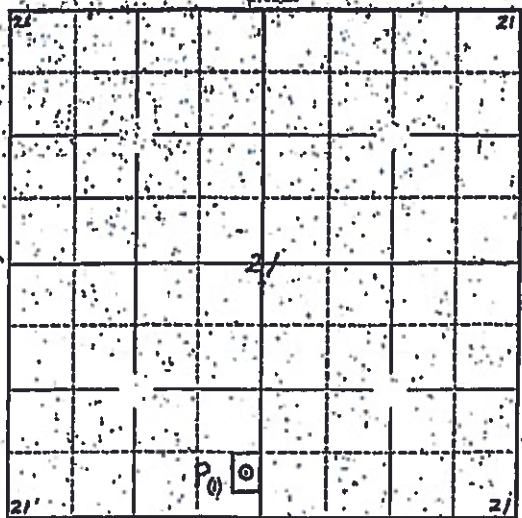

Locate well and acreage of irrigated land on plat. Scale: 2" = 1 Mile

Received by OWRD
NOV 12 2019
Salem, OR

STATE OF OREGON

County of Washington ss. City Superintendent

I, Robert O. Malvern, being first duly sworn, do hereby certify that I have read the foregoing Registration Statement and that all of the items therein contained are true to the best of my knowledge and belief.

Robert O. Malvern
(City Superintendent)

Subscribed and sworn to before me this 6 day of February, 1957.

My commission expires June 20, 1960 Alex B. Martini
(Notary Public)

(SEAL)

CERTIFICATE OF REGISTRATION

STATE OF OREGON

County of Marion ss.

This is to certify that the foregoing Registration Statement was received in the office of the State Engineer on the 21st day of JANUARY, 1957, at 8:00 o'clock A. M. and has been duly recorded in said office in Book No. 2 of Registration Statements on page GR-328 G.

Construction shall be completed by ~~xxxxxx~~ and the water completely applied to benefit base by ~~xxxxxx~~, 1957.

Witness my hand this 1st day of April, 1957.

Levio A. Stanley
(State Engineer)

\$ 26.00

By _____ (Deputy) GR-328 G

Received by OWRD
NOV 12 2019
Salem, OR

ATTACHMENT 2
**Authorized and Proposed Points of
Appropriation Map**

Points of Appropriation Groundwater Registration GR 343

City of Beaverton

Township 1 South, Range 1 West & Township 2 South, Range 1 West

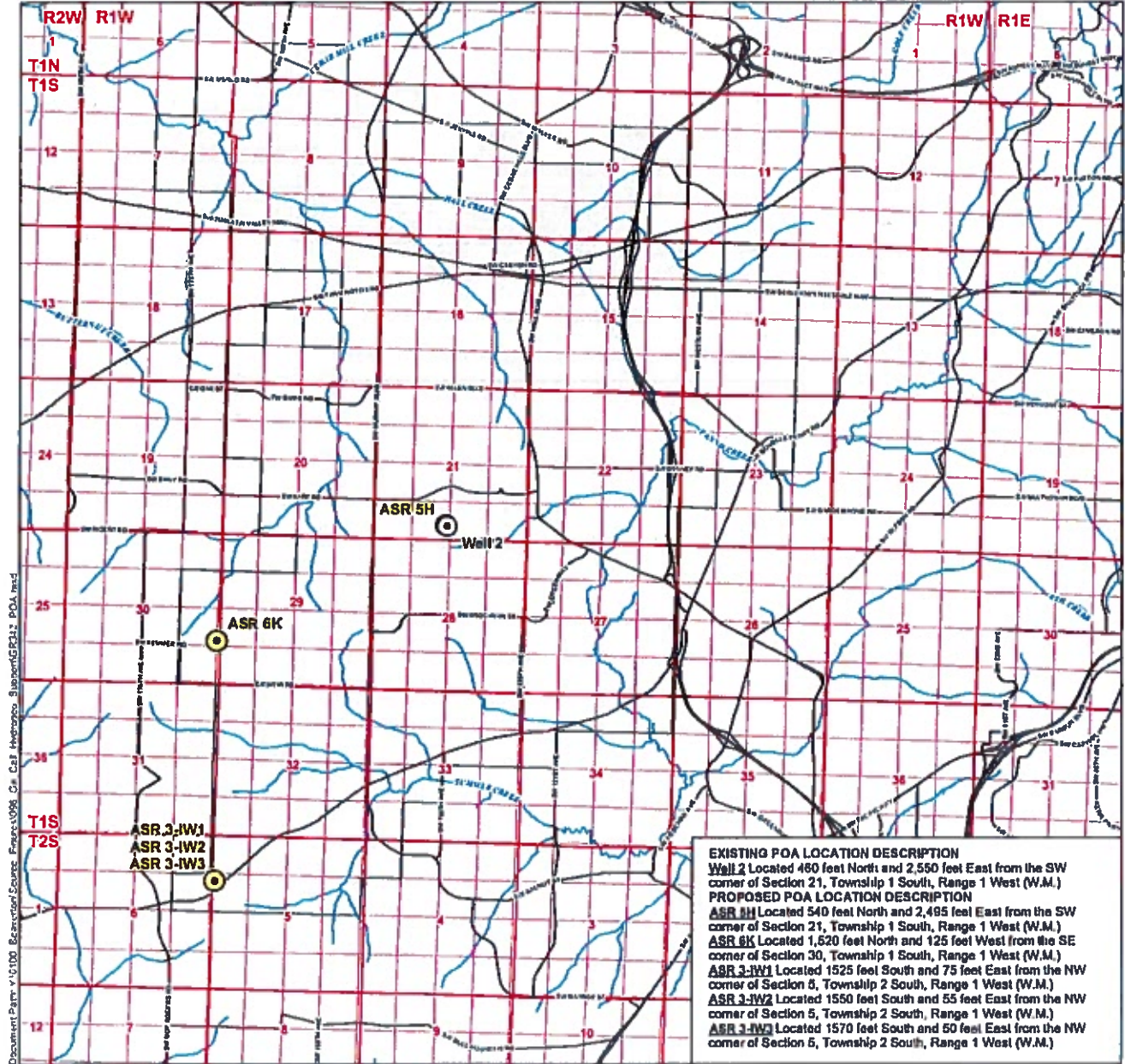

LEGEND

- ⊙ Authorized by GR343; Authorized by T-10890
- ⊙ Proposed Point of Appropriation (POA)
- Existing Place of Use (POU)
- Street
- ~ Watercourse

DISCLAIMER
 This map was prepared for the purpose of identifying the location of a water right only and it is not intended to provide legal dimensions or location of property ownership lines.

MAP NOTES
 Date: November 1, 2019
 Data Sources: Oregon Geospatial Data Clearinghouse, USDA

Received by OWRD
 NOV 12 2019
 Salem, OR



From: JARAMILLO Lisa J * WRD
To: [Ryan Dougherty](#)
Cc: [SMITH Joan M * WRD](#); [HEARD Arla L * WRD](#); [STARNES Patrick K * WRD](#)
Subject: RE: City of Beaverton - GR-343 Map Scale Waiver Request
Date: Friday, June 29, 2018 1:46:53 PM
Attachments: [image004.jpg](#)
[image003.jpg](#)

Good afternoon Ryan,

Your request for a map waiver for a groundwater registration modification application (City of Beaverton GR-343 to add three APOAs) is hereby approved per OAR 690-380-3100(1)(e)(E).

Thank you,
-Lisa

LISA J. JARAMILLO | TRANSFER & CONSERVATION SECTION MANAGER
725 Summer Street NE, Suite A Salem, OR 97301 | Phone 503-986-0880

6025_OWRD_OREGON Logo_2017-COLOR



Received by OWRD
NOV 12 2019
Salem, OR

From: SMITH Joan M * WRD
Sent: Thursday, June 28, 2018 10:55 AM
To: JARAMILLO Lisa J * WRD
Subject: FW: City of Beaverton - GR-343 Map Scale Waiver Request

Could you provide Ryan with a waiver for the attached map? City of Beaverton. Let me know. Thanks J

Joan Smith
Oregon Dept. of Water Resources
503-986-0892

From: Ryan Dougherty [mailto:rdougherty@gsiws.com]
Sent: Thursday, June 28, 2018 10:52 AM
To: SMITH Joan M * WRD
Cc: HEARD Arla L * WRD
Subject: FW: City of Beaverton - GR-343 Map Scale Waiver Request

Hey Joan/Arla,

I had sent the following email to Kelly but I see he is out of the office. Could one of you please address this if you have time? If not, we can just wait until he is back. Thanks.

-Ryan

From: Ryan Dougherty

Sent: Thursday, June 28, 2018 10:49 AM

To: 'patrick.k.starnes@oregon.gov' <patrick.k.starnes@oregon.gov>

Subject: City of Beaverton - GR-343 Map Scale Waiver Request

Hey Kelly,

The City of Beaverton is currently in the process of completing a groundwater registration modification application for its GR-343 to add three APOAs. For the groundwater registration modification previously completed in 2009 for GR-343, a map scale waiver was granted for the application map. I would now like to again request a map scale waiver for the application map (new application map attached). We are requesting a larger scale so that we can include the service area boundaries of the City. Please let me know if there is anything further you need from me., and thanks for the help

Thanks,

-Ryan



Ryan Dougherty

Staff Hydrogeologist

direct: 971.200.8537 | mobile: 775.229.5667

55 SW Yamhill Street, Suite 300, Portland, OR 97204

GSI Water Solutions, Inc. | www.gsiws.com

Received by OWRD
NOV 12 2019
Salem, OR

Received by C. W. ...

NOV 12 2019

Salem, OR

ATTACHMENT 3

Well Log - WASH 9899

STATE ENGINEER
Salem, Oregon

WASH Well Record

STATE WELL NO. 1110-21 P.D.
COUNTY Washington
APPLICATION NO. GR-343

008988

OWNER: City of Beaverton MAILING ADDRESS: City Hall

LOCATION OF WELL: Owner's No. #2 CITY AND STATE: Beaverton, Oregon

SE 1/4 SW 1/4 Sec. 21 T. 1 S., R. 1 W., W.M.

Bearing and distance from section or subdivision corner 2500 feet east and 460 feet north from the SW corner of section 21,

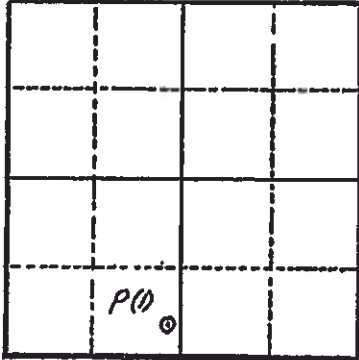

Section 21

Altitude at well 350 feet Interpolated

TYPE OF WELL: Drilled Date Constructed 1945

Depth drilled 800 Depth cased 800

CASING RECORD:

- 16 — inch casing set from 0 to 63 feet.
- 15 — " " " " 63 to 450 feet.
- 12 — " " " " 450 to 800 feet.

FINISH:

none ?

AQUIFERS:

rock from 90 to 800 feet.

WATER LEVEL:

170 feet below land surface. Dec. 1945.

PUMPING EQUIPMENT: Type Fairbanks-Morse Turbine H.P. 60
Capacity 950 G.P.M.

WELL TESTS:

Drawdown 80 ft. after _____ hours pumping? G.P.M.
Drawdown _____ ft. after _____ hours _____ G.P.M.

USE OF WATER Municipal 950 gpm Temp. _____ °F., 10 _____

SOURCE OF INFORMATION Reg. Statement GR-343

DRILLER or DIGGER _____

ADDITIONAL DATA:

Log Yes? Water Level Measurements _____ Chemical Analysis X Aquifer Test _____

REMARKS:

Received by OWRD
NOV 12 2019
Salem, OR

Received by OWRD
NOV 12 2019
Salem, OR

ATTACHMENT 4
Land Use Information Form

Land Use Information Form

Received by OWRD

NOV 12 2019

Salem, OR



Oregon Water Resources Department
725 Summer Street NE, Suite A
Salem, Oregon 97301-1266
(503) 986-0900
www.wrd.state.or.us

NOTE TO APPLICANTS

In order for your application to be processed by the Water Resources Department (WRD), this Land Use Information Form must be completed by a local government planning official in the jurisdiction(s) where your water right will be used and developed. The planning official may choose to complete the form while you wait, or return the receipt stub to you. Applications received by WRD without the Land Use Form or the receipt stub will be returned to you. Please be aware that your application will not be approved without land use approval.

This form is NOT required if:

- 1) Water is to be diverted, conveyed, and/or used only on federal lands; OR
- 2) The application is for a water right transfer, allocation of conserved water, exchange, permit amendment, or ground water registration modification, and all of the following apply:
 - a) The existing and proposed water use is located entirely within lands zoned for exclusive farm-use or within an irrigation district;
 - b) The application involves a change in place of use only;
 - c) The change does not involve the placement or modification of structures, including but not limited to water diversion, impoundment, distribution facilities, water wells and well houses; and
 - d) The application involves irrigation water uses only.

NOTE TO LOCAL GOVERNMENTS

The person presenting the attached Land Use Information Form is applying for or modifying a water right. The Water Resources Department (WRD) requires its applicants to obtain land-use information to be sure the water rights do not result in land uses that are incompatible with your comprehensive plan. Please complete the form or detach the receipt stub and return it to the applicant for inclusion in their water right application. You will receive notice once the applicant formally submits his or her request to the WRD. The notice will give more information about WRD's water rights process and provide additional comment opportunities. You will have 30 days from the date of the notice to complete the land-use form and return it to the WRD. If no land-use information is received from you within that 30-day period, the WRD may presume the land use associated with the proposed water right is compatible with your comprehensive plan. Your attention to this request for information is greatly appreciated by the Water Resources Department. If you have any questions concerning this form, please contact the WRD's Customer Service Group at 503-986-0801.

Land Use Information Form



Oregon Water Resources Department
 725 Summer Street NE, Suite A
 Salem, Oregon 97301-1266
 (503) 986-0900
 www.wrd.state.or.us

Applicant(s): City of Beaverton

Mailing Address: 4755 SW Griffith Dr.

City: Beaverton

State: OR

Zip Code: 97076

Daytime Phone: 503-526-2222

A. Land and Location

Please include the following information for all tax lots where water will be diverted (taken from its source), conveyed (transported), and/or used or developed. Applicants for municipal use, or irrigation uses within irrigation districts may substitute existing and proposed service-area boundaries for the tax-lot information requested below.

Township	Range	Section	¼ ¼	Tax Lot #	Plan Designation (e.g., Rural Residential/RR-5)	Water to be:			Proposed Land Use:
<u>See attached maps</u>	_____	_____	_____	_____	_____	<input checked="" type="checkbox"/> Diverted	<input checked="" type="checkbox"/> Conveyed	<input checked="" type="checkbox"/> Used	<u>Municipal</u>
_____	_____	_____	_____	_____	_____	<input type="checkbox"/> Diverted	<input type="checkbox"/> Conveyed	<input type="checkbox"/> Used	_____
_____	_____	_____	_____	_____	_____	<input type="checkbox"/> Diverted	<input type="checkbox"/> Conveyed	<input type="checkbox"/> Used	_____
_____	_____	_____	_____	_____	_____	<input type="checkbox"/> Diverted	<input type="checkbox"/> Conveyed	<input type="checkbox"/> Used	_____

List all counties and cities where water is proposed to be diverted, conveyed, and/or used or developed:

City of Beaverton

Received by SWRD
 NOV 12 2019
 Salem, OR

B. Description of Proposed Use

Type of application to be filed with the Water Resources Department:

- Permit to Use or Store Water
 Water Right Transfer
 Permit Amendment or Ground Water Registration Modification
 Limited Water Use License
 Allocation of Conserved Water
 Exchange of Water

Source of water: Reservoir/Pond
 Ground Water
 Surface Water (name) _____

Estimated quantity of water needed: _____ cubic feet per second
 gallons per minute
 acre-feet

Intended use of water: Irrigation
 Commercial
 Industrial
 Domestic for _____ household(s)
 Municipal
 Quasi-Municipal
 Instream
 Other _____

Briefly describe:

The City of Beaverton is submitting a groundwater registration modification application for its GR-343 to add three wells as points of appropriation.

Note to applicant: If the Land Use Information Form cannot be completed while you wait, please have a local government representative sign the receipt at the bottom of the next page and include it with the application filed with the Water Resources Department.

See bottom of Page 3. →

Received by OWRD
 NOV 12 2019
 Salem, OR

For Local Government Use Only

The following section must be completed by a planning official from each county and city listed unless the project will be located entirely within the city limits. In that case, only the city planning agency must complete this form. This deals only with the local land-use plan. Do not include approval for activities such as building or grading permits.

Please check the appropriate box below and provide the requested information

Land uses to be served by the proposed water uses (including proposed construction) are allowed outright or are not regulated by your comprehensive plan. Cite applicable ordinance section(s):

Land uses to be served by the proposed water uses (including proposed construction) involve discretionary land-use approvals as listed in the table below. (Please attach documentation of applicable land-use approvals which have already been obtained. Record of Action/land-use decision and accompanying findings are sufficient.) If approvals have been obtained but all appeal periods have not ended, check "Being pursued."

Type of Land-Use Approval Needed (e.g., plan amendments, rezones, conditional-use permits, etc.)	Cite Most Significant, Applicable Plan Policies & Ordinance Section References	Land-Use Approval:	
Conditional Use	Beaverton Development code: 20.05.20.10.C+D	<input type="checkbox"/> Obtained <input type="checkbox"/> Denied	<input type="checkbox"/> Being Pursued <input checked="" type="checkbox"/> Not Being Pursued
		<input type="checkbox"/> Obtained <input type="checkbox"/> Denied	<input type="checkbox"/> Being Pursued <input type="checkbox"/> Not Being Pursued
		<input type="checkbox"/> Obtained <input type="checkbox"/> Denied	<input type="checkbox"/> Being Pursued <input type="checkbox"/> Not Being Pursued
		<input type="checkbox"/> Obtained <input type="checkbox"/> Denied	<input type="checkbox"/> Being Pursued <input type="checkbox"/> Not Being Pursued
		<input type="checkbox"/> Obtained <input type="checkbox"/> Denied	<input type="checkbox"/> Being Pursued <input type="checkbox"/> Not Being Pursued

Local governments are invited to express special land-use concerns or make recommendations to the Water Resources Department regarding this proposed use of water below, or on a separate sheet.

See attached letter, dated July 20, 2018.

Name: Elena Sasin Title: Associate Planner
 Signature: [Signature] Phone: (503) 526-2494 Date: 7-20-18
 Government Entity: City of Beaverton - Community Development

Note to local government representative: Please complete this form or sign the receipt below and return it to the applicant. If you sign the receipt, you will have 30 days from the Water Resources Department's notice date to return the completed Land Use Information Form or WRD may presume the land use associated with the proposed use of water is compatible with local comprehensive plans.

Receipt for Request for Land Use Information

Applicant name: _____

City or County: _____ Staff contact: _____

Signature: _____ Phone: _____ Date: _____



July 20, 2018

GSI Water Solutions
Attn: Ryan Dougherty
55 SW Yamhill Street, Suite 300
Portland, OR 97204

RE: Land Use Compatibility - Tax Lot ID # 1S121CD00200

Mr. Dougherty:

The City of Beaverton is in the preliminary design and planning stages for an Aquifer Storage and Recovery (ASR) project on a city owned parcel (TLID # 1S121CD00200), which is located in a single family residential (R7) zoning district. The subject site is currently developed with an existing pump station on a parcel owned by the City of Beaverton.

City planning staff have not received an application for the proposed ASR project. Public Sewer and Water and Utility Transmission Lines are permitted outright in the R7 zone, however, Public Sewer, Water Supply, Water Conservation and Flood Control Facilities, other than Transmission Lines, are permitted through a Conditional Use Permit.

If you have any questions or require any additional information concerning the land use entitlement process, please contact me at 503-526-2494 or esasin@BeavertonOregon.gov

Sincerely,

A handwritten signature in blue ink, appearing to read "E. Sasin".

Elena Sasin
Associate Planner

Received by OWRD
NOV 12 2019
Salem, OR



Received by OWRD

NOV 12 2019

Salem, OR

July 20, 2018

GSI Water Solutions
Attn: Ryan Dougherty
55 SW Yamhill Street, Suite 300
Portland, OR 97204

RE: Land Use Compatibility - Tax Lot ID # 1S130DA06700

Mr. Dougherty:

The City of Beaverton is in the preliminary design and planning stages for an Aquifer Storage and Recovery (ASR) project on a city owned parcel (TLID # 1S130DA06700), which is located in a single family residential (R5) zoning district. The subject site is currently developed with an existing aster detention facility on a parcel owned by the City of Beaverton.

City planning staff have not received an application for the proposed ASR project. Public Sewer and Water and Utility Transmission Lines are permitted outright in the R5 zone, however, Public Sewer, Water Supply, Water Conservation and Flood Control Facilities, other than Transmission Lines, are permitted through a Conditional Use Permit.

If you have any questions or require any additional information concerning the land use entitlement process, please contact me at 503-526-2494 or esasin@BeavertonOregon.gov

Sincerely,

A handwritten signature in blue ink, appearing to read "Elena Sasin".

Elena Sasin
Associate Planner



Received by OWRD
NOV 12 2019
Salem, OR

July 20, 2018

GSI Water Solutions
Attn: Ryan Dougherty
55 SW Yamhill Street, Suite 300
Portland, OR 97204

RE: Land Use Compatibility - Tax Lot ID # 2S105BC06500

Mr. Dougherty:

The City of Beaverton is in the preliminary design and planning stages for an Aquifer Storage and Recovery (ASR) project on a city owned parcel (TLID # 2S105BC06500), which is located in a single family residential (R5) zoning district. The subject site is currently a vacant residential parcel owned by the City of Beaverton.

City planning staff have not received an application for the proposed ASR project. Public Sewer and Water and Utility Transmission Lines are permitted outright in the R5 zone, however, Public Sewer, Water Supply, Water Conservation and Flood Control Facilities, other than Transmission Lines, are permitted through a Conditional Use Permit.

If you have any questions or require any additional information concerning the land use entitlement process, please contact me at 503-526-2494 or esasin@BeavertonOregon.gov

Sincerely,

A handwritten signature in blue ink, appearing to read "Elena Sasin".

Elena Sasin
Associate Planner