

# TRANSFER MAP

TO ACCOMPANY APPLICATION TO CHANGE  
POINTS OF APPROPRIATION & PLACE OF USE  
FOR RUSS MATTIS

"FROM"  
TOWNSHIP 26 SOUTH, RANGE 14 EAST, SECTION 1, W.M.  
TAX LOT: 102

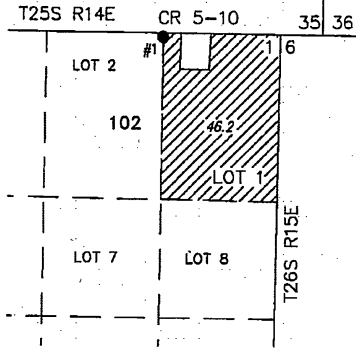

- POA 1 (LAKE 312)  
EXISTING WELL AUTHORIZED BY CB2158 LOCATED IN THE NE 1/4 OF THE NE 1/4 (LOT 1) OF SECTION 1 & 40 FEET SOUTH & 1330 FEET WEST FROM THE NE CORNER.

"FROM"  
TOWNSHIP 27 SOUTH, RANGE 14 EAST, SECTIONS 28 & 33, W.M.  
TAX LOT: 1400

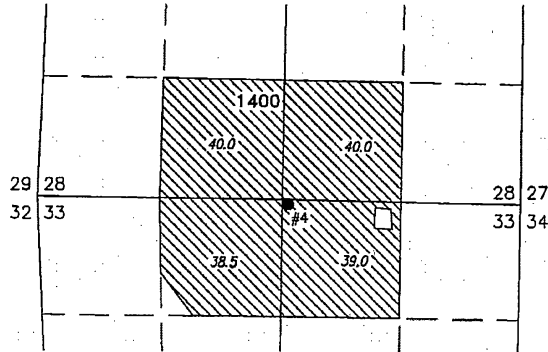

- POA 4 (LAKE 4419)  
EXISTING WELL AUTHORIZED BY CB2685 LOCATED IN THE NW 1/4 OF THE NE 1/4 OF SECTION 33 & 30 FEET SOUTH & 1370 FEET EAST FROM THE W 1/16 CORNER BETWEEN SECTIONS 28 & 33.



46.2 ACRES PRIMARY IRRIGATION FROM CB2158, AS SHOWN

157.5 ACRES PRIMARY IRRIGATION FROM CB2685, AS SHOWN

"TO"  
TOWNSHIP 25 SOUTH, RANGE 14 EAST, SECTION 16, W.M.  
TAX LOTS: 1400, 1401, 1500, 3300 & 3400

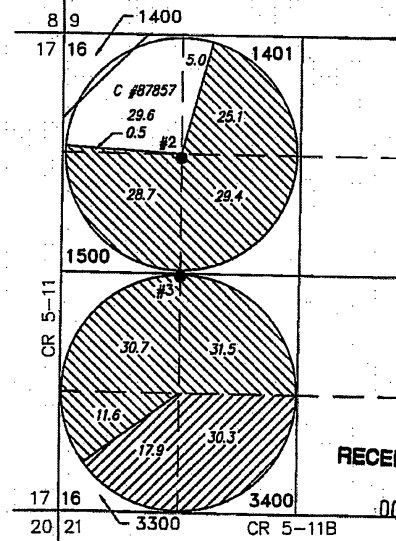

RECEIVED BY OWRD

OCT 29 2017  
SALEM, OR

- POA 2 (LAKE 4342)  
PROPOSED WELL LOCATED IN THE NW 1/4 OF THE NW 1/4 OF SECTION 16 & 1312 FEET SOUTH & 1358 FEET EAST FROM THE NW CORNER.
- POA 3 (LAKE 57424)  
PROPOSED WELL LOCATED IN THE SW 1/4 OF THE NW 1/4 OF SECTION 16 & 2660 FEET SOUTH & 1320 FEET EAST FROM THE NW CORNER.

THIS MAP IS FOR THE PURPOSE OF DESIGNING AN IRRIGATION SYSTEM PLAN AND HAS NO INTENT TO PROVIDE LEGAL DIMENSIONS OR THE LOCATION OF PROPERTY LINES.

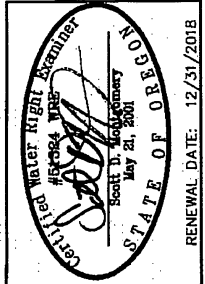

ALL POINTS ENGINEERING  
& SURVEYING, INC.

P. O. BOX 767  
TERREBONNE, OREGON 97760  
(541) 548-5833 PH  
Scott@APEandS.com  
www.APEandS.com



PROJECT No. 17-097

PREPARED AT THE REQUEST OF:

RUSS MATTIS  
P.O. BOX 87  
FT. ROCK, OR 97735