

# Application for Permanent Water Right Transfer

## Part 1 of 5 – Minimum Requirements Checklist



Oregon Water Resources Department  
725 Summer Street NE, Suite A  
Salem, Oregon 97301-1266  
(503) 986-0900  
www.oregon.gov/OWRD

**This transfer application will be returned if Parts 1 through 5 and all required attachments are not completed and included.**  
For questions, please call (503) 986-0900, and ask for Transfer Section.

RECEIVED  
DEC 09 2019  
OWRD

**Check all items included with this application. (N/A = Not Applicable)**

- Part 1 – Completed Minimum Requirements Checklist.
- Part 2 – Completed Transfer Application Map Checklist.
- Part 3 – Application Fee, payable by check to the Oregon Water Resources Department, and completed Fee Worksheet, page 3. Try the new online fee calculator at: [http://apps.wrd.state.or.us/apps/misc/wrd\\_fee\\_calculator](http://apps.wrd.state.or.us/apps/misc/wrd_fee_calculator). If you have questions, call Customer Service at (503) 986-0801.
- Part 4 – Completed Applicant Information and Signature.
- Part 5 – Information about Water Rights to be Transferred: **How many water rights are to be transferred? 4 List them here: 3317, 3733, 24525, 52578**  
Please include a separate Part 5 for each water right. (See instructions on page 6)

**Attachments:**

- Completed Transfer Application Map.
- Completed Evidence of Use Affidavit and supporting documentation.
- N/A Affidavit(s) of Consent from Landowner(s) (if the applicant does not own the land the water right is on.)
- N/A Supplemental Form D – For water rights served by or issued in the name of an irrigation district. Complete when the transfer applicant is not the irrigation district.
- N/A Oregon Water Resources Department’s Land Use Information Form with approval and signature (or signed land use form receipt stub) from each local land use authority in which water is to be diverted, conveyed, and/or used. Not required if water is to be diverted, conveyed, and/or used only on federal lands or if **all** of the following apply: a) a change in place of use only, b) no structural changes, c) the use of water is for irrigation only, and d) the use is located within an irrigation district or an exclusive farm use zone.
- N/A Water Well Report/Well Log for changes in point(s) of appropriation (well(s)) or additional point(s) of appropriation.
- N/A Geologist Report for a change from a surface water point of diversion to a ground water point of appropriation (well), if the proposed well is more than 500’ from the surface water source and more than 1000’ upstream or downstream from the point of diversion. See OAR 690-380-2130 for requirements and applicability.

**(For Staff Use Only)**

**WE ARE RETURNING YOUR APPLICATION FOR THE FOLLOWING REASON(S):**

<input type="checkbox"/> Application fee not enclosed/insufficient	<input type="checkbox"/> Map not included or incomplete
<input type="checkbox"/> Land Use Form not enclosed or incomplete	<input type="checkbox"/> Evidence of Use Form not enclosed or incomplete
<input type="checkbox"/> Additional signature(s) required	<input type="checkbox"/> Part _____ is incomplete

Other/Explanation \_\_\_\_\_

Staff: \_\_\_\_\_ 503-986-0\_\_\_\_\_ Date: \_\_\_\_/\_\_\_\_/\_\_\_\_



## Part 2 of 5 – Transfer Application Map

Your transfer application will be returned if any of the map requirements listed below are not met.

Please be sure that the transfer application map you submit includes all the required items and matches the existing water right map. Check all boxes that apply.

- N/A Certified Water Right Examiner (CWRE) Stamp and Original Signature. For a list of CWREs, see [http://apps.wrd.state.or.us/apps/wr/cwre\\_license\\_view/](http://apps.wrd.state.or.us/apps/wr/cwre_license_view/). CWRE stamp and signature are not required for substitutions.
- N/A If **more than three** water rights are involved, separate maps are needed for each water right.
- Permanent quality printed with dark ink on good quality paper.
- The size of the map can be 8½ x 11 inches, 8½ x 14 inches, 11 x 17 inches, or up to 30 x 30 inches. For 30 x 30 inch maps, one extra copy is required.
- A north arrow, a legend, and scale.
- The scale of the map must be: 1 inch = 400 feet, 1 inch = 1,320 feet, the scale of the Final Proof/Claim of Beneficial Use Map (the map used when the permit was certificated), the scale of the county assessor map if the scale is not smaller than 1 inch = 1,320 feet, or a scale that has been pre-approved by the Department.
- Township, Range, Section, ¼ ¼, DLC, Government Lot, and other recognized public land survey lines.
- Tax lot boundaries (property lines) are required. Tax lot numbers are recommended.
- Major physical features including rivers and creeks showing direction of flow, lakes and reservoirs, roads, and railroads.
- Major water delivery system features from the point(s) of diversion/appropriation such as main pipelines, canals, and ditches.
- Existing place of use that includes separate hachuring for each water right, priority date, and use including number of acres in each quarter-quarter section, government lot, or in each quarter-quarter section as projected within government lots, donation land claims, or other recognized public land survey subdivisions. If less than the entirety of the water right is being changed, a separate hachuring is needed for lands left unchanged.
- N/A Proposed place of use that includes separate hachuring for each water right, priority date, and use including number of acres in each quarter-quarter section, government lot, or in each quarter-quarter section as projected within government lots, donation land claims, or other recognized public land survey subdivisions.
- Existing point(s) of diversion or well(s) with distance and bearing or coordinates from a recognized survey corner. This information can be found in your water right certificate or permit.
- N/A If you are proposing a change in point(s) of diversion or well(s), show the proposed location and label it clearly with distance and bearing or coordinates. If GPS coordinates are used, latitude-longitude coordinates may be expressed as either degrees-minutes-seconds with at least one digit after the decimal (example – 42°32'15.5") or degrees-decimal with five or more digits after the decimal (example – 42.53764°).







**Part 4 of 5 – Applicant Information and Signature**

RECEIVED

DEC 09 2019

**Applicant Information**

APPLICANT/BUSINESS NAME <b>Guy R. (Rick) and Jo L. Harvey</b>		PHONE NO.	ADDITIONAL CONTACT NO.
ADDRESS <b>84033 Hwy 216</b>		FAX NO.	
CITY <b>Tygh Valley</b>	STATE <b>OR</b>	ZIP <b>97063</b>	E-MAIL
<p><b>BY PROVIDING AN E-MAIL ADDRESS, CONSENT IS GIVEN TO RECEIVE ALL CORRESPONDENCE FROM THE DEPARTMENT ELECTRONICALLY. COPIES OF THE FINAL ORDER DOCUMENTS WILL ALSO BE MAILED.</b></p>			

OWRD

**Agent Information** – The agent is authorized to represent the applicant in all matters relating to this application.

AGENT/BUSINESS NAME <b>Wasco County SWCD attn: Josh Thompson</b>		PHONE NO. <b>541-296-6178-x 116</b>	ADDITIONAL CONTACT NO. <b>541-993-3419</b>
ADDRESS <b>2325 River Road, Suite 3</b>		FAX NO. <b>541-296-7868</b>	
CITY <b>The Dalles</b>	STATE <b>OR</b>	ZIP <b>97058</b>	E-MAIL <b>josh.thompson@usda.gov</b>
<p><b>BY PROVIDING AN E-MAIL ADDRESS, CONSENT IS GIVEN TO RECEIVE ALL CORRESPONDENCE FROM THE DEPARTMENT ELECTRONICALLY. COPIES OF THE FINAL ORDER DOCUMENTS WILL ALSO BE MAILED.</b></p>			

Explain in your own words what you propose to accomplish with this transfer application, and why:  
 The following is taking place under a OWEB project #214-4008. The purpose is to consolidate to one point of diversion. If this works out as planned then dams currently used to divert water can be removed to increase fish passage. Also the water diverted in the past would now travel a greater distance in the Tygh and Badger creek channels improving the habitat.

**Check One Box**

- By signing this application, I understand that, upon receipt of the draft preliminary determination and prior to Department approval of the transfer, I will be required to provide landownership information and evidence that I am authorized to pursue the transfer as identified in OAR 690-380-4010(5); **OR**
- I affirm the applicant is a municipality as defined in ORS 540.510(3)(b) and that the right is in the name of the municipality or a predecessor; **OR**
- I affirm the applicant is an entity with the authority to condemn property and is acquiring by condemnation the property to which the water right proposed for transfer is appurtenant and have supporting documentation.

**By my signature below, I confirm that I understand:**

- Prior to Department approval of the transfer application, I may be required to submit payment to the Department for publication of a notice in a newspaper with general circulation in the area where the water right is located, once per week for two consecutive weeks. If more than one qualifying newspaper is available, I suggest publishing the notice in the following newspaper: The Dalles Chronicle.
- Amendments to the application may only be made in response to the Department’s Draft Preliminary Determination (DPD). The applicant will have a period of at least 30 days to amend the application to address any issues identified by the Department in the DPD, or to withdraw the application. Note that amendments may be subject to additional fees, pursuant to ORS 536.050.
- Failure to complete an approved change in place of use and/or change in character of use, will result in loss of the water right (OAR 690-380-6010).

**I (we) affirm that the information contained in this application is true and accurate.**

	<u>Guy R. Harvey</u> Applicant signature	<u>Guy Harvey</u> Print Name (and Title if applicable)	<u>7-30-19</u> Date
	<u>Jo L. Harvey</u> Applicant signature	<u>Jo L. Harvey</u> Print Name (and Title if applicable)	<u>7-30-19</u> Date

Is the applicant the sole owner of the land on which the water right, or portion thereof, proposed for transfer is located?  Yes  No *If NO, include signatures of all deeded landowners (and mailing and/or e-mail*



addresses if different than the applicant's) or attach affidavits of consent (and mailing and/or e-mail addresses) from all landowners or individuals/entities to which the water right(s) were conveyed.

Check the following boxes that apply:

- The applicant is responsible for completion of change(s). Notices and correspondence should continue to be sent to the applicant.
- The receiving landowner will be responsible for completing the proposed change(s) after the final order is issued. Copies of notices and correspondence should be sent to this landowner.
- Both the receiving landowner and applicant will be responsible for completion of change(s). Copies of notices and correspondence should be sent to this landowner and the applicant.

At this time, are the lands in this transfer application in the process of being sold?  Yes  No

If YES, and you know who the new landowner will be, please complete the receiving landowner information table below. If you do not know who the new landowner will be, then a request for assignment will have to be filed for at a later date.

If a property sells, the certificated water right(s) located on the land belong to the new owner, unless a sale agreement or other document states otherwise. For more information see: [https://www.oregon.gov/owrd/WRDFormsPDF/Transfer\\_Property\\_Transactions.pdf](https://www.oregon.gov/owrd/WRDFormsPDF/Transfer_Property_Transactions.pdf)

RECEIVING LANDOWNER NAME			PHONE NO.	ADDITIONAL CONTACT NO.
ADDRESS				FAX NO.
CITY	STATE	ZIP	E-MAIL	

Describe any special ownership circumstances here: \_\_\_\_\_

- Check here if any of the water rights proposed for transfer are or will be located within or served by an irrigation or other water district. (Tip: Complete and attach Supplemental Form D.)

IRRIGATION DISTRICT NAME <b>Tygh Valley Highline Ditch</b>	ADDRESS <b>84033 HWY 216</b>	
CITY <b>Tygh Valley</b>	STATE <b>OR</b>	ZIP <b>97063</b>

- Check here if water for any of the rights supplied under a water service agreement or other contract for stored water with a federal agency or other entity.

ENTITY NAME	ADDRESS	
CITY	STATE	ZIP

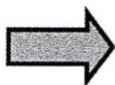

To meet State Land Use Consistency Requirements, you must list all county, city, municipal corporation, or tribal governments within whose jurisdiction water will be diverted, conveyed or used.

ENTITY NAME <b>Wasco County Planning</b>	ADDRESS <b>2705 E Second Street</b>	
CITY <b>The Dalles</b>	STATE <b>OR</b>	ZIP <b>97058</b>

13304 -



## INSTRUCTIONS for editing the Application Form

To add additional lines to tables within the forms or to copy and paste additional Part 5 pages, please **save the application form to your computer**. Unlock the document by using one of the following instructions for your Microsoft Word software version:

### Microsoft Word 2003

Unlock the document by one of the following:

- Using the **Tools** menu => click **Unprotect Document**;

OR

- Using the **Forms** toolbar => click on the **Protect/Unprotect** icon.

To relock the document to enable the checkboxes to work, you will need to:

- Using the **Tools** menu => click **Protect Document**;

OR

- Using the **Forms** toolbar => click on the **Protect/Unprotect** icon.

### Microsoft Word 2007

- Unlock the document by clicking the **Review** tab, then click **Protect Document**, then click **Stop Protect**
- To relock the document, click **Editing Restrictions**, then click **Allow Only This Type of Editing**, select **Filling In Forms** from the drop-down menu, then check **Yes, Start Enforcing Protection**.

### Microsoft Word 2010

- Unlock the document by clicking the **Review** tab; toggle the **Restrict Editing** icon at the upper right, then click **Stop Protect** at the bottom right. Then uncheck the "**Allow only this type of editing in the document: Filling in forms**" in the "Editing restrictions" section on the right-hand list of options.
- To relock the document, check the **Editing Restrictions/Allow Only This Type of Editing/Filling In Forms** box from the drop-down menu, then check **Yes, Start Enforcing Protection**. You do not need to assign a password for the editing restrictions.

### Other Alternatives:

- Photocopy pages or tables in Part 5, ~~mark through~~ any non-applicable information, insert/attach photocopied pages to document in the appropriate location, and manually amend page numbers as necessary (e.g. Page 5 of 9 10).
- You may refer to additional attachments that you may include, such as separately produced tables or spreadsheets to convey large numbers of rows of place of use listings, owner/property parcels, etc. You may contact the Department at 503-986-0900 and ask for Transfer Staff if you have questions.

Once the application has been unlocked, you may:

- add additional rows to tables using the Table tools, and
- select and copy the pages of Part 5 and paste as many additional sets of Part 5 pages as needed at the end of the application.

After editing, re-lock the document to enable checkboxes to work.



**Part 5 of 5 – Water Right Information**

Please use a separate Part 5 for each water right being changed. See instructions on page 6, to copy and paste additional Part 5s, or to add additional rows to tables within the form.

CERTIFICATE # 3317

RECEIVED

**Description of Water Delivery System**

DEC 09 2019

System capacity: 14 cubic feet per second (cfs) OR  
 \_\_\_\_\_ gallons per minute (gpm)

OWRD

Describe the current water delivery system or the system that was in place at some time within the last five years. Include information on the pumps, canals, pipelines, and sprinklers used to divert, convey, and apply the water at the authorized place of use. The Tygh Valley Highline ditch diverts water out of both Tygh Creek and Badger Creek. Tygh Creek being the primary source and Badger Creek used to make up any deficiency in Tygh Creek. Gaging station records show that the ditch from Tygh Creek has a capacity of up to 14 cfs. The records also show that the ditch from Badger Creek has a capacity of up to 25 cfs. (Note there is a water user between Badger and Tygh Creeks that uses some of the water from Badger Creek.) The water is primarily used by by Rick Harvey (he has about 80 % of the land). Water is used to pump irrigate and flood irrigate.

**Table 1. Location of Authorized and Proposed Point(s) of Diversion (POD) or Appropriation (POA)**  
 (Note: If the POD/POA name is not specified on the certificate, assign it a name or number here.)

POD/POA Name or Number	Is this POD/POA Authorized on the Certificate or is it Proposed?	If POA, OWRD Well Log ID# (or Well ID Tag # L-___)	Twp	Rng	Sec	¼	¼	Tax Lot, DLC or Gov't Lot	Measured Distances (from a recognized survey corner)
Tygh Cr	<input checked="" type="checkbox"/> Authorized <input type="checkbox"/> Proposed		3 S	13 E	32	SE	SW		2130' N & 1400' E of the SW Cor. Sec. 32
Badger Cr	<input checked="" type="checkbox"/> Authorized <input type="checkbox"/> Proposed		4 S	13 E	6	NE	NE		2190' S & 45' E of the NE Cor. Sec. 6
New	<input type="checkbox"/> Authorized <input checked="" type="checkbox"/> Proposed		4 S	13 E	12	NW	NE	100	1430' N & 930' E from Center Section 12

Check all type(s) of change(s) proposed below (change "CODES" are provided in parentheses):

- Place of Use (POU)
- Character of Use (USE)
- Point of Diversion (POD)
- Additional Point of Diversion (APOD)
- Surface Water POD to Ground Water POA (SW/GW)
- Supplemental Use to Primary Use (S to P)
- Point of Appropriation/Well (POA)
- Additional Point of Appropriation (APOA)
- Substitution (SUB)
- Government Action POD (GOV)

Will all of the proposed changes affect the entire water right?

- Yes Complete only the Proposed ("to" or "on" lands) section of Table 2 on the next page. Use the "CODES" listed above to describe the proposed changes.
- No Complete all of Table 2 to describe the portion of the water right to be changed.

19304 - 111



Please use and attach additional pages of Table 2 as needed.  
See page 6 for instructions.

Do you have questions about how to fill-out the tables?  
Contact the Department at 503-986-0900 and ask for Transfer Staff.

**Table 2. Description of Changes to Water Right Certificate # 3317**

List the change proposed for the acreage in each ¼ ¼. If more than one change is proposed, specify the acreage associated with each change. If there is more than one POD/POA involved in the proposed changes, specify the acreage associated with each POD/POA.

AUTHORIZED (the "from" or "off" lands) The listing that appears on the certificate BEFORE PROPOSED CHANGES List only that part or portion of the water right that will be changed.											Proposed Changes (see "CODES" from previous page)	PROPOSED (the "to" or "on" lands) The listing as it would appear AFTER PROPOSED CHANGES are made.																	
Twp	Rng	Sec	¼	¼	Tax Lot	Gvt Lot or DLC	Acres	Type of USE listed on Certificate	POD(s) or POA(s) (name or number from Table 1)	Priority Date		Twp	Rng	Sec	¼	¼	Tax Lot	Gvt Lot or DLC	Acres	New Type of USE	POD(s)/POA(s) to be used (from Table 1)	Priority Date							
<b>EXAMPLE</b>																													
2	S	9	E	15	NE	NW	100		15.0	Irrigation	POD #1 POD #2	1901	POU/POD	2	S	9	E	1	NW	NW	500	1	10.0		POD #5	1901			
														2	S	9	E	2	SW	NW	500		5.0		POD #6	1901			
													APOD	4	S	13	E	2	SW	NE	500		1.1		ALL 3	1909			
													POU/APOD						SW	NE	500		0.8		ALL 3	1909			
													APOD						SE	NE	600		10.0		ALL 3	1909			
													APOD						SE	NW	500		3.4		ALL 3	1909			
													APOD						NE	SW	500		33.0		ALL 3	1909			
													APOD						NE	SE	500		3.0		ALL 3	1909			
													APOD						NW	SE	500		3.0		ALL 3	1909			
													POU/APOD						NW	SE	500		3.7		ALL 3	1909			
													APOD					1	SW	NE	300		14.0		ALL 3	1909			
													APOD						SW	NW	600		28.0		ALL 3	1909			
													APOD						SE	NW	300 & 600		26.0		ALL 3	1909			
TOTAL ACRES:														TOTAL ACRES:															



AUTHORIZED (the "from" or "off" lands) The listing that appears on the certificate BEFORE PROPOSED CHANGES List only that part or portion of the water right that will be changed.											Proposed Changes (see "CODES" from previous page)	PROPOSED (the "to" or "on" lands) The listing as it would appear AFTER PROPOSED CHANGES are made.															
Twp	Rng	Sec	¼ ¼	Tax Lot	Gvt Lot or DLC	Acres	Type of USE listed on Certificate	POD(s) or POA(s) (name or number from Table 1)	Priority Date	Twp		Rng	Sec	¼ ¼	Tax Lot	Gvt Lot or DLC	Acres	New Type of USE	POD(s)/ POA(s) to be used (from Table 1)	Priority Date							
<b>EXAMPLE</b>																											
2	S	9	E	15	NE	NW	100		15.0	Irrigation	POD #1	POD #2	1901	POU/POD	2	S	9	E	1	NW	NW	500	1	10.0		POD #5	1901
															2	S	9	E	2	SW	NW	500		5.0		POD #6	1901
														APOD	4	S	13	E	1	NW	SW	500		36.0		ALL 3	1909
														APOD						SW	SW	500		9.0		ALL 3	1909
														APOD						NE	SE	100		30.0		ALL 3	1909
														APOD						NW	SE	100		30.0		ALL 3	1909
														APOD						SW	SE	100		25.0		ALL 3	1909
														APOD						SE	SE	100		25.0		ALL 3	1909
														APOD	4	S	14	E	6	SW	NW	700	5	10.0		ALL 3	1909
														APOD						NE	SW	700		15.0		ALL 3	1909
														APOD						NW	SW	700	6	15.0		ALL 3	1909
														APOD						SW	SW	700	7	5.0		ALL 3	1909
														APOD						SE	SW	700		15.0		ALL 3	1909
TOTAL ACRES:													TOTAL ACRES:											341.0			

13304

**RECEIVED**

DEC 09 2019

OWRD



Additional remarks: Place of use information from certificate is not very good. Location information in this transfer is based on real world use and distribution records from the local Watermaster's office .

RECEIVED  
DEC 09 2019  
OWRD



**For Place of Use or Character of Use Changes**

Are there other water right certificates, water use permits or ground water registrations associated with the "from" or the "to" lands?  Yes  No

If YES, list the certificate, water use permit, or ground water registration numbers: \_\_\_\_\_.



Pursuant to ORS 540.510, any "layered" water use such as an irrigation right that is supplemental to a primary right proposed for transfer must be included in the transfer or be cancelled. Any change to a ground water registration must be filed separately in a ground water registration modification application.

**For Substitution** (ground water supplemental irrigation will be substituted for surface water primary irrigation)

Ground water supplemental Permit or Certificate # \_\_\_\_\_;  
Surface water primary Certificate # \_\_\_\_\_.

RECEIVED

DEC 09 2019

OWRD

**For a change from Supplemental Irrigation Use to Primary Irrigation Use**

Identify the primary certificate to be cancelled. Certificate # \_\_\_\_\_

**For a change in point(s) of appropriation (well(s)) or additional point(s) of appropriation:**

Well log(s) are attached for each authorized and proposed well(s) that are clearly labeled and associated with the corresponding well(s) in Table 1 above and on the accompanying application map.

**Tip:** You may search for well logs on the Department's web page at:  
[http://apps.wrd.state.or.us/apps/gw/well\\_log/Default.aspx](http://apps.wrd.state.or.us/apps/gw/well_log/Default.aspx)

**AND/OR**

Describe the construction of the authorized and proposed well(s) in Table 3 for any wells that do not have a well log. For *proposed wells not yet constructed or built*, provide "a best estimate" for each requested information element in the table. The Department recommends you consult a licensed well driller, geologist, or certified water right examiner to assist with assembling the information necessary to complete Table 3.

**Table 3. Construction of Point(s) of Appropriation**

Any well(s) in this listing must be clearly tied to corresponding well(s) described in Table 1 and shown on the accompanying application map. Failure to provide the information will delay the processing of your transfer application until it is received. The information is necessary for the department to assess whether the proposed well(s) will access the same source aquifer as the authorized point(s) of appropriation (POA). The Department is prohibited by law from approving POA changes that do not access the same source aquifer.

Proposed or Authorized POA Name or Number	Is well already built? (Yes or No)	If an existing well: OWRD Well ID Tag No. L-__	Total well depth	Casing Diameter	Casing Intervals (feet)	Seal depth(s) (intervals)	Perforated or screened intervals (in feet)	Static water level of completed well (in feet)	Source aquifer (sand, gravel, basalt, etc.)	Well-rate (gpm) than 1 of wat

13304 -



**Description of Water Delivery System**

System capacity: 14 cubic feet per second (cfs) OR

\_\_\_\_\_ gallons per minute (gpm)

Describe the current water delivery system or the system that was in place at some time within the last five years. Include information on the pumps, canals, pipelines, and sprinklers used to divert, convey, and apply the water at the authorized place of use. The Tygh Valley Highline ditch diverts water out of both Tygh Creek and Badger Creek. Tygh Creek being the primary source and Badger Creek used to make up any deficiency in Tygh Creek. Gaging station records show that the ditch from Tygh Creek has a capacity of up to 14 cfs. The records also show that the ditch from Badger Creek has a capacity of up to 25 cfs. (Note there is a water user between Badger and Tygh Creeks that uses some of the water from Badger Creek.) The water is primarily used by by Rick Harvey (he has about 80 % of the land). Water is used to pump irrigate and flood irrigate.

**Table 1. Location of Authorized and Proposed Point(s) of Diversion (POD) or Appropriation (POA)**  
(Note: If the POD/POA name is not specified on the certificate, assign it a name or number here.)

POD/POA Name or Number	Is this POD/POA Authorized on the Certificate or is it Proposed?	If POA, OWRD Well Log ID# (or Well ID Tag # L-___)	Twp	Rng	Sec	¼ ¼	Tax Lot, DLC or Gov't Lot	Measured Distances (from a recognized survey corner)
Tygh Cr	<input checked="" type="checkbox"/> Authorized <input type="checkbox"/> Proposed		3 S	13 E	32	SE SW		2130' N & 1400' E of the SW Cor. Sec. 32
Badger Cr	<input checked="" type="checkbox"/> Authorized <input type="checkbox"/> Proposed		4 S	13 E	6	NE NE		2190' S & 45' E of the NE Cor. Sec. 6
New	<input type="checkbox"/> Authorized <input checked="" type="checkbox"/> Proposed		4 S	13 E	12	NW NE	100	1430' N & 930' E from Center Section 12

Check all type(s) of change(s) proposed below (change "CODES" are provided in parentheses):

- |  |   |
|--|---|
| <input checked="" type="checkbox"/> Place of Use (POU)                   | <input type="checkbox"/> Supplemental Use to Primary Use (S to P) |
| <input type="checkbox"/> Character of Use (USE)                          | <input type="checkbox"/> Point of Appropriation/Well (POA)        |
| <input type="checkbox"/> Point of Diversion (POD)                        | <input type="checkbox"/> Additional Point of Appropriation (APOA) |
| <input checked="" type="checkbox"/> Additional Point of Diversion (APOD) | <input type="checkbox"/> Substitution (SUB)                       |
| <input type="checkbox"/> Surface Water POD to Ground Water POA (SW/GW)   | <input type="checkbox"/> Government Action POD (GOV)              |

Will all of the proposed changes affect the entire water right?

- Yes Complete only the Proposed ("to" or "on" lands) section of Table 2 on the next page. Use the "CODES" listed above to describe the proposed changes.
- No Complete all of Table 2 to describe the portion of the water right to be changed.

Please use and attach additional pages of Table 2 as needed.  
See page 6 for instructions.

Do you have questions about how to fill-out the tables?  
Contact the Department at 503-986-0900 and ask for Transfer Staff.

**Table 2. Description of Changes to Water Right Certificate # 3733**

List the change proposed for the acreage in each ¼ ¼. If more than one change is proposed, specify the acreage associated with each change.  
If there is more than one POD/POA involved in the proposed changes, specify the acreage associated with each POD/POA.

AUTHORIZED (the "from" or "off" lands) The listing that appears on the certificate BEFORE PROPOSED CHANGES List only that part or portion of the water right that will be changed.											Proposed Changes (see "CODES" from previous page)	PROPOSED (the "to" or "on" lands) The listing as it would appear AFTER PROPOSED CHANGES are made.									
Twp	Rng	Sec	¼ ¼	Tax Lot	Gvt Lot or DLC	Acres	Type of USE listed on Certificate	POD(s) or POA(s) (name or number from Table 1)	Priority Date	Twp		Rng	Sec	¼ ¼	Tax Lot	Gvt Lot or DLC	Acres	New Type of USE	POD(s)/ POA(s) to be used (from Table 1)	Priority Date	
<b>EXAMPLE</b>																					
2	S	9	E 15 NE NW	100		15.0	Irrigation	POD #1 POD #2	1901	POU/POD	2	S	9	E 1 NW NW	500	1	10.0		POD #5	1901	
											2	S	9	E 2 SW NW	500		5.0		POD #6	1901	
4	S	13	E 3 NW NE	100		8.0	Irrigation	Tygh and Badger POD	1919	POU/APOD	4	S	13	E 2 SW NE	500		8.0	Irrigation	ALL 3	1919	
						TOTAL ACRES:													TOTAL ACRES:		

Additional remarks: \_\_\_\_\_

RECEIVED  
DEC 09 2019  
OWRD

13304



**For Place of Use or Character of Use Changes**

Are there other water right certificates, water use permits or ground water registrations associated with the "from" or the "to" lands?  Yes  No

If YES, list the certificate, water use permit, or ground water registration numbers: \_\_\_\_\_.

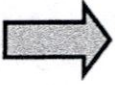

Pursuant to ORS 540.510, any "layered" water use such as an irrigation right that is supplemental to a primary right proposed for transfer must be included in the transfer or be cancelled. Any change to a ground water registration must be filed separately in a ground water registration modification application.

**For Substitution** (ground water supplemental irrigation will be substituted for surface water primary irrigation)

Ground water supplemental Permit or Certificate # \_\_\_\_\_;

Surface water primary Certificate # \_\_\_\_\_.

**For a change from Supplemental Irrigation Use to Primary Irrigation Use**

Identify the primary certificate to be cancelled. Certificate # \_\_\_\_\_

**For a change in point(s) of appropriation (well(s)) or additional point(s) of appropriation:**

Well log(s) are attached for each authorized and proposed well(s) that are clearly labeled and associated with the corresponding well(s) in Table 1 above and on the accompanying application map.

Tip: You may search for well logs on the Department's web page at:

[http://apps.wrd.state.or.us/apps/gw/well\\_log/Default.aspx](http://apps.wrd.state.or.us/apps/gw/well_log/Default.aspx)

**AND/OR**

Describe the construction of the authorized and proposed well(s) in Table 3 for any wells that do not have a well log. For *proposed wells not yet constructed or built*, provide "a best estimate" for each requested information element in the table. The Department recommends you consult a licensed well driller, geologist, or certified water right examiner to assist with assembling the information necessary to complete Table 3.

**Table 3. Construction of Point(s) of Appropriation**

Any well(s) in this listing must be clearly tied to corresponding well(s) described in Table 1 and shown on the accompanying application map. Failure to provide the information will delay the processing of your transfer application until it is received. The information is necessary for the department to assess whether the proposed well(s) will access the same source aquifer as the authorized point(s) of appropriation (POA). The Department is prohibited by law from approving POA changes that do not access the same source aquifer.

Proposed or Authorized POA Name or Number	Is well already built? (Yes or No)	If an existing well: OWRD Well ID Tag No. L-____	Total well depth	Casing Diameter	Casing Intervals (feet)	Seal depth(s) (intervals)	Perforated or screened intervals (in feet)	Static water level of completed well (in feet)	Source aquifer (sand, gravel, basalt, etc.)	Well-rate gpm) than 1 of wat



CERTIFICATE # 24525

Description of Water Delivery System

System capacity: 14 cubic feet per second (cfs) OR  
 \_\_\_\_\_ gallons per minute (gpm)

Describe the current water delivery system or the system that was in place at some time within the last five years. Include information on the pumps, canals, pipelines, and sprinklers used to divert, convey, and apply the water at the authorized place of use. The Tygh Valley Highline ditch diverts water out of both Tygh Creek and Badger Creek. Tygh Creek being the primary source and Badger Creek used to make up any deficiency in Tygh Creek. Gaging station records show that the ditch from Tygh Creek has a capacity of up to 14 cfs. The records also show that the ditch from Badger Creek has a capacity of up to 25 cfs. (Note there is a water user between Badger and Tygh Creeks that uses some of the water from Badger Creek.) The water is primarily used by by Rick Harvey (he has about 80 % of the land). Water is used to pump irrigate and flood irrigate.

Table 1. Location of Authorized and Proposed Point(s) of Diversion (POD) or Appropriation (POA)

POD/POA Name or Number	Is this POD/POA Authorized on the Certificate or is it Proposed?	If POA, OWRD Well Log ID# (or Well ID Tag # L-___)	Twp	Rng	Sec	¼ ¼	Tax Lot, DLC or Gov't Lot	Measured Distances (from a recognized survey corner)
Tygh Cr	<input checked="" type="checkbox"/> Authorized <input type="checkbox"/> Proposed		3 S	13 E	32	SE SW		2130' N & 1400' E of the SW Cor. Sec. 32
Badger Cr	<input checked="" type="checkbox"/> Authorized <input type="checkbox"/> Proposed		4 S	13 E	6	NE NE		2190' S & 45' E of the NE Cor. Sec. 6
New	<input type="checkbox"/> Authorized <input checked="" type="checkbox"/> Proposed		4 S	13 E	12	NW NE	100	1430' N & 930' E from Center Section 12

(Note: If the POD/POA name is not specified on the certificate, assign it a name or number here.)

Check all type(s) of change(s) proposed below (change "CODES" are provided in parentheses):

- Place of Use (POU)
- Character of Use (USE)
- Point of Diversion (POD)
- Additional Point of Diversion (APOD)
- Surface Water POD to Ground Water POA (SW/GW)
- Supplemental Use to Primary Use (S to P)
- Point of Appropriation/Well (POA)
- Additional Point of Appropriation (APOA)
- Substitution (SUB)
- Government Action POD (GOV)

Will all of the proposed changes affect the entire water right?

- Yes Complete only the Proposed ("to" or "on" lands) section of Table 2 on the next page. Use the "CODES" listed above to describe the proposed changes.
- No Complete all of Table 2 to describe the portion of the water right to be changed.



Please use and attach additional pages of Table 2 as needed.  
See page 6 for instructions.

Do you have questions about how to fill-out the tables?  
Contact the Department at 503-986-0900 and ask for Transfer Staff.

**Table 2. Description of Changes to Water Right Certificate # 24525**

List the change proposed for the acreage in each ¼ ¼. If more than one change is proposed, specify the acreage associated with each change. If there is more than one POD/POA involved in the proposed changes, specify the acreage associated with each POD/POA.

AUTHORIZED (the "from" or "off" lands) The listing that appears on the certificate BEFORE PROPOSED CHANGES List only that part or portion of the water right that will be changed.											Proposed Changes (see "CODES" from previous page)	PROPOSED (the "to" or "on" lands) The listing as it would appear AFTER PROPOSED CHANGES are made.														
Twp	Rng	Sec	¼	¼	Tax Lot	Gvt Lot or DLC	Acre	Type of USE listed on Certificate	POD(s) or POA(s) (name or number from Table 1)	Priority Date		Twp	Rng	Sec	¼	¼	Tax Lot	Gvt Lot or DLC	Acre	New Type of USE	POD(s)/POA(s) to be used (from Table 1)	Priority Date				
<b>EXAMPLE</b>																										
2	S	9	E	15	NE	NW	100		15.0	Irrigation	POD #1 POD #2	1901	POU/POD	2	S	9	E	1	NW	NW	500	1	10.0		POD #5	1901
														2	S	9	E	2	SW	NW	500		5.0		POD #6	1901
4	S	13	E	1	NW	NE	300		11.6	Irrigation	Tygh and Badger	1949	APOD	4	S	13	E	1	NW	NE	300		11.6	Irrigation	All 3	1949
					SW	NE	300		17.0	Irrigation	Tygh and Badger	1949	APOD						SW	NE	300		17.0	Irrigation	All 3	1949
					NE	NW	300		6.0	Irrigation	Tygh and Badger	1949	APOD						NE	NW	300		6.0	Irrigation	All 3	1949
					SE	NW	300		6.0	Irrigation	Tygh and Badger	1949	APOD						SE	NW	300		6.0	Irrigation	All 3	1949
					NE	SW	400		18.0	Irrigation	Tygh and Badger	1949	APOD						NE	SW	400		18.0	Irrigation	All 3	1949
					SE	SW	400		8.8	Irrigation	Tygh and Badger	1949	APOD						SE	SW	400		8.8	Irrigation	All 3	1949
TOTAL ACRES:												TOTAL ACRES:											61.4			

Additional remarks: \_\_\_\_\_.

**RECEIVED**  
**DEC 09 2019**  
**OWRD**

**For Place of Use or Character of Use Changes**

Are there other water right certificates, water use permits or ground water registrations associated with the "from" or the "to" lands?  Yes  No

If YES, list the certificate, water use permit, or ground water registration numbers: \_\_\_\_\_.



Pursuant to ORS 540.510, any "layered" water use such as an irrigation right that is supplemental to a primary right proposed for transfer must be included in the transfer or be cancelled. Any change to a ground water registration must be filed separately in a ground water registration modification application.

**For Substitution** (ground water supplemental irrigation will be substituted for surface water primary irrigation)

Ground water supplemental Permit or Certificate # \_\_\_\_\_;  
Surface water primary Certificate # \_\_\_\_\_.

**For a change from Supplemental Irrigation Use to Primary Irrigation Use**

Identify the primary certificate to be cancelled. Certificate # \_\_\_\_\_

**For a change in point(s) of appropriation (well(s)) or additional point(s) of appropriation:**

Well log(s) are attached for each authorized and proposed well(s) that are clearly labeled and associated with the corresponding well(s) in Table 1 above and on the accompanying application map.

**Tip:** You may search for well logs on the Department's web page at:  
[http://apps.wrd.state.or.us/apps/gw/well\\_log/Default.aspx](http://apps.wrd.state.or.us/apps/gw/well_log/Default.aspx)

**AND/OR**

Describe the construction of the authorized and proposed well(s) in Table 3 for any wells that do not have a well log. For *proposed wells not yet constructed or built*, provide "a best estimate" for each requested information element in the table. The Department recommends you consult a licensed well driller, geologist, or certified water right examiner to assist with assembling the information necessary to complete Table 3.

**Table 3. Construction of Point(s) of Appropriation**

Any well(s) in this listing must be clearly tied to corresponding well(s) described in Table 1 and shown on the accompanying application map. Failure to provide the information will delay the processing of your transfer application until it is received. The information is necessary for the department to assess whether the proposed well(s) will access the same source aquifer as the authorized point(s) of appropriation (POA). The Department is prohibited by law from approving POA changes that do not access the same source aquifer.

Proposed or Authorized POA Name or Number	Is well already built? (Yes or No)	If an existing well: OWRD Well ID Tag No. L-____	Total well depth	Casing Diameter	Casing Intervals (feet)	Seal depth(s) (intervals)	Perforated or screened intervals (in feet)	Static water level of completed well (in feet)	Source aquifer (sand, gravel, basalt, etc.)	Well - rate (gpm) than 1 of wat



**CERTIFICATE # 52578**

**Description of Water Delivery System**

System capacity: \_\_\_\_\_ cubic feet per second (cfs) **OR**  
 \_\_\_\_\_ gallons per minute (gpm)

Describe the current water delivery system or the system that was in place at some time within the last five years. Include information on the pumps, canals, pipelines, and sprinklers used to divert, convey, and apply the water at the authorized place of use. \_\_\_\_\_

**Table 1. Location of Authorized and Proposed Point(s) of Diversion (POD) or Appropriation (POA)**

(Note: If the POD/POA name is not specified on the certificate, assign it a name or number here.)

POD/POA Name or Number	Is this POD/POA Authorized on the Certificate or is it Proposed?	If POA, OWRD Well Log ID# (or Well ID Tag # L-_____)	Twp	Rng	Sec	¼	¼	Tax Lot, DLC or Gov't Lot	Measured Distances (from a recognized survey corner)
52578 POD	<input checked="" type="checkbox"/> Authorized <input type="checkbox"/> Proposed		4 S	13 E	11	NW	NE	2700	20' S & 1940' E of NW Cor. of NE of NW Sec. 11
New	<input type="checkbox"/> Authorized <input checked="" type="checkbox"/> Proposed		4 S	13 E	12	NW	NE	100	1430' N & 930' E from Center Section 12

Check all type(s) of change(s) proposed below (change "CODES" are provided in parentheses):

- |  |   |
|--|---|
| <input type="checkbox"/> Place of Use (POU)                              | <input type="checkbox"/> Supplemental Use to Primary Use (S to P) |
| <input type="checkbox"/> Character of Use (USE)                          | <input type="checkbox"/> Point of Appropriation/Well (POA)        |
| <input type="checkbox"/> Point of Diversion (POD)                        | <input type="checkbox"/> Additional Point of Appropriation (APOA) |
| <input checked="" type="checkbox"/> Additional Point of Diversion (APOD) | <input type="checkbox"/> Substitution (SUB)                       |
| <input type="checkbox"/> Surface Water POD to Ground Water POA (SW/GW)   | <input type="checkbox"/> Government Action POD (GOV)              |

Will all of the proposed changes affect the entire water right?

- Yes Complete only the Proposed ("to" or "on" lands) section of Table 2 on the next page. Use the "CODES" listed above to describe the proposed changes.
- No Complete all of Table 2 to describe the portion of the water right to be changed.

**RECEIVED**

**DEC 09 2019**

**OWRD**

Please use and attach additional pages of Table 2 as needed.  
See page 6 for instructions.

Do you have questions about how to fill-out the tables?  
Contact the Department at 503-986-0900 and ask for Transfer Staff.

**Table 2. Description of Changes to Water Right Certificate # 52578**

List the change proposed for the acreage in each ¼ ¼. If more than one change is proposed, specify the acreage associated with each change.  
If there is more than one POD/POA involved in the proposed changes, specify the acreage associated with each POD/POA.

AUTHORIZED (the "from" or "off" lands) The listing that appears on the certificate BEFORE PROPOSED CHANGES List only that part or portion of the water right that will be changed.											Proposed Changes (see "CODES" from previous page)	PROPOSED (the "to" or "on" lands) The listing as it would appear AFTER PROPOSED CHANGES are made.															
Twp	Rng	Sec	¼	¼	Tax Lot	Gvt Lot or DLC	Acres	Type of USE listed on Certificate	POD(s) or POA(s) (name or number from Table 1)	Priority Date		Twp	Rng	Sec	¼	¼	Tax Lot	Gvt Lot or DLC	Acres	New Type of USE	POD(s)/ POA(s) to be used (from Table 1)	Priority Date					
<b>EXAMPLE</b>																											
2	S	9	E	15	NE	NW	100		15.0	Irrigation	POD #1 POD #2	1901	POU/POD	2	S	9	E	1	NW	NW	500	1	10.0		POD #5	1901	
															2	S	9	E	2	SW	NW	500		5.0		POD #6	1901
4	S	13	E	1	SW	SW	500		2.1	Irrigation	52578 POD	1877	APOD	4	S	13	E	1	SW	SW	500		2.1	Irrigation	52578 POD & NEW	1877	
					SW	SW	500		17.3	Irrigation	52578 POD	1866	APOD						SW	SW	500		17.3	Irrigation	52578 POD & NEW	1866	
				2	NE	SW	500		10.4	Irrigation	52578 POD	1877	APOD					2	NE	SW	500		10.4	Irrigation	52578 POD & NEW	1877	
					SE	SW	500		38.6	Irrigation	52578 POD	1877	APOD						SE	SW	500		38.6	Irrigation	52578 POD & NEW	1877	
					NE	SE	500		19.3	Irrigation	52578 POD	1877	APOD						NE	SE	500		19.3	Irrigation	52578 POD & NEW	1877	
					NW	SE	500		28.9	Irrigation	52578 POD	1877	APOD						NW	SE	500		28.9	Irrigation	52578 POD & NEW	1877	
TOTAL ACRES:												TOTAL ACRES:															

13304

RECEIVED  
DEC 09 2019  
OWRD



AUTHORIZED (the "from" or "off" lands) The listing that appears on the certificate BEFORE PROPOSED CHANGES List only that part or portion of the water right that will be changed.											Proposed Changes (see "CODES" from previous page)	PROPOSED (the "to" or "on" lands) The listing as it would appear AFTER PROPOSED CHANGES are made.														
Twp	Rng	Sec	¼	¼	Tax Lot	Gvt Lot or DLC	Acres	Type of USE listed on Certificate	POD(s) or POA(s) (name or number from Table 1)	Priority Date		Twp	Rng	Sec	¼	¼	Tax Lot	Gvt Lot or DLC	Acres	New Type of USE	POD(s)/ POA(s) to be used (from Table 1)	Priority Date				
<b>EXAMPLE</b>																										
2	S	9	E	15	NE	NW	100		15.0	Irrigation	POD #1 POD #2	1901	POU/POD	2	S	9	E	1	NW	NW	500	1	10.0		POD #5	1901
														2	S	9	E	2	SW	NW	500		5.0		POD #6	1901
					SW	SE	500		7.4	Irrigation	52578 POD	1877	APOD						SW	SE	500		7.4	Irrigation	52578 POD & NEW	1877
					SW	SE	500		32.2	Irrigation	52578 POD	1866	APOD						SW	SE	500		32.2	Irrigation	52578 POD & NEW	1866
					SE	SE	500		7.8	Irrigation	52578 POD	1877	APOD						SE	SE	500		7.8	Irrigation	52578 POD & NEW	1877
					SE	SE	500		28.6	Irrigation	52578 POD	1866	APOD						SE	SE	500		28.6	Irrigation	52578 POD & NEW	1866
TOTAL ACRES:							192.0						TOTAL ACRES:							192.0						

Additional remarks: \_\_\_\_\_.

**RECEIVED**  
**DEC 09 2019**  
**OWRD**

RECEIVED  
DEC 09 2019  
OWRD

**For Place of Use or Character of Use Changes**

Are there other water right certificates, water use permits or ground water registrations associated with the "from" or the "to" lands?  Yes  No

If YES, list the certificate, water use permit, or ground water registration numbers: \_\_\_\_\_.



Pursuant to ORS 540.510, any "layered" water use such as an irrigation right that is supplemental to a primary right proposed for transfer must be included in the transfer or be cancelled. Any change to a ground water registration must be filed separately in a ground water registration modification application.

**For Substitution** (ground water supplemental irrigation will be substituted for surface water primary irrigation)

Ground water supplemental Permit or Certificate # \_\_\_\_\_;

Surface water primary Certificate # \_\_\_\_\_.

**For a change from Supplemental Irrigation Use to Primary Irrigation Use**

Identify the primary certificate to be cancelled. Certificate # \_\_\_\_\_

**For a change in point(s) of appropriation (well(s)) or additional point(s) of appropriation:**

Well log(s) are attached for each authorized and proposed well(s) that are clearly labeled and associated with the corresponding well(s) in Table 1 above and on the accompanying application map.

**Tip:** You may search for well logs on the Department's web page at:

[http://apps.wrd.state.or.us/apps/gw/well\\_log/Default.aspx](http://apps.wrd.state.or.us/apps/gw/well_log/Default.aspx)

**AND/OR**

Describe the construction of the authorized and proposed well(s) in Table 3 for any wells that do not have a well log. For *proposed wells not yet constructed or built*, provide "a best estimate" for each requested information element in the table. The Department recommends you consult a licensed well driller, geologist, or certified water right examiner to assist with assembling the information necessary to complete Table 3.

**Table 3. Construction of Point(s) of Appropriation**

Any well(s) in this listing must be clearly tied to corresponding well(s) described in Table 1 and shown on the accompanying application map. Failure to provide the information will delay the processing of your transfer application until it is received. The information is necessary for the department to assess whether the proposed well(s) will access the same source aquifer as the authorized point(s) of appropriation (POA). The Department is prohibited by law from approving POA changes that do not access the same source aquifer.

Proposed or Authorized POA Name or Number	Is well already built? (Yes or No)	If an existing well: OWRD Well ID Tag No. L-_____	Total well depth	Casing Diameter	Casing Intervals (feet)	Seal depth(s) (intervals)	Perforated or screened intervals (in feet)	Static water level of completed well (in feet)	Source aquifer (sand, gravel, basalt, etc.)	Well -specific rate (cfs or gpm). If less than full rate of water right



# Land Use Information Form



Oregon Water Resources Department  
725 Summer Street NE, Suite A  
Salem, Oregon 97301-1266  
(503) 986-0900  
www.wrd.state.or.us

RECEIVED

DEC 09 2019

## NOTE TO APPLICANTS

OWRD

In order for your application to be processed by the Water Resources Department (WRD), this Land Use Information Form must be completed by a local government planning official in the jurisdiction(s) where your water right will be used and developed. The planning official may choose to complete the form while you wait, or return the receipt stub to you. Applications received by WRD without the Land Use Form or the receipt stub will be returned to you. Please be aware that your application will not be approved without land use approval.

**This form is NOT required if:**

- 1) Water is to be diverted, conveyed, and/or used only on federal lands; **OR**
- 2) The application is for a water right transfer, allocation of conserved water, exchange, permit amendment, or ground water registration modification, and **all** of the following apply:
  - a) The existing and proposed water use is located entirely within lands zoned for exclusive farm-use or within an irrigation district;
  - b) The application involves a change in place of use only;
  - c) The change does not involve the placement or modification of structures, including but not limited to water diversion, impoundment, distribution facilities, water wells and well houses; **and**
  - d) The application involves irrigation water uses only.

## NOTE TO LOCAL GOVERNMENTS

The person presenting the attached Land Use Information Form is applying for or modifying a water right. The Water Resources Department (WRD) requires its applicants to obtain land-use information to be sure the water rights do not result in land uses that are incompatible with your comprehensive plan. Please complete the form or detach the receipt stub and return it to the applicant for inclusion in their water right application. You will receive notice once the applicant formally submits his or her request to the WRD. The notice will give more information about WRD's water rights process and provide additional comment opportunities. You will have 30 days from the date of the notice to complete the land-use form and return it to the WRD. If no land-use information is received from you within that 30-day period, the WRD may presume the land use associated with the proposed water right is compatible with your comprehensive plan. Your attention to this request for information is greatly appreciated by the Water Resources Department. If you have any questions concerning this form, please contact the WRD's Customer Service Group at 503-986-0801.

# Land Use Information Form



**Oregon Water Resources Department**  
 725 Summer Street NE, Suite A  
 Salem, Oregon 97301-1266  
 (503) 986-0900  
 www.wrd.state.or.us

Applicant(s): Rick Harvey

RECEIVED

Mailing Address: 84033 hwy 216

DEC 09 2019

City: Tygh Valley

State: OR

Zip Code: 97063

Daytime Phone: \_\_\_\_\_

OWRD

## A. Land and Location

Please include the following information for all tax lots where water will be diverted (taken from its source), conveyed (transported), and/or used or developed. Applicants for municipal use, or irrigation uses within irrigation districts may substitute existing and proposed service-area boundaries for the tax-lot information requested below.

Township	Range	Section	¼ ¼	Tax Lot #	Plan Designation (e.g., Rural Residential/RR-5)	Water to be:			Proposed Land Use:
<u>4S</u>	<u>13E</u>	<u>1</u>	<u>W1/2 NE1/4</u>	<u>300</u>	_____	<input type="checkbox"/> Diverted	<input checked="" type="checkbox"/> Conveyed	<input checked="" type="checkbox"/> Used	<u>Irrigation</u>
_____	_____	<u>1</u>	<u>NW1/4</u>	<u>300, 600</u>	_____	<input type="checkbox"/> Diverted	<input checked="" type="checkbox"/> Conveyed	<input checked="" type="checkbox"/> Used	<u>Irrigation</u>
_____	_____	<u>1</u>	<u>SW1/4</u>	<u>400, 500</u>	_____	<input type="checkbox"/> Diverted	<input checked="" type="checkbox"/> Conveyed	<input checked="" type="checkbox"/> Used	<u>Irrigation</u>
_____	_____	<u>1</u>	<u>SE1/4</u>	<u>100, 200</u>	_____	<input type="checkbox"/> Diverted	<input checked="" type="checkbox"/> Conveyed	<input checked="" type="checkbox"/> Used	<u>Irrigation</u>
_____	_____	<u>2</u>	<u>S1/2 NE1/4</u>	<u>500, 600</u>	_____	<input type="checkbox"/> Diverted	<input checked="" type="checkbox"/> Conveyed	<input checked="" type="checkbox"/> Used	<u>Irrigation</u>
_____	_____	<u>2</u>	<u>SE1/4 NW1/4</u>	<u>500</u>	_____	<input type="checkbox"/> Diverted	<input checked="" type="checkbox"/> Conveyed	<input checked="" type="checkbox"/> Used	<u>Irrigation</u>
_____	_____	<u>2</u>	<u>E1/2 SW1/4</u>	<u>500</u>	_____	<input type="checkbox"/> Diverted	<input checked="" type="checkbox"/> Conveyed	<input checked="" type="checkbox"/> Used	<u>Irrigation</u>
_____	_____	<u>2</u>	<u>SE1/4</u>	<u>500</u>	_____	<input type="checkbox"/> Diverted	<input checked="" type="checkbox"/> Conveyed	<input checked="" type="checkbox"/> Used	<u>Irrigation</u>
_____	_____	<u>12</u>	<u>NW1/4 NE1/4</u>	<u>100</u>	_____	<input checked="" type="checkbox"/> Diverted	<input checked="" type="checkbox"/> Conveyed	<input type="checkbox"/> Used	<u>Irrigation</u>
<u>4S</u>	<u>14E</u>	<u>6</u>	<u>SW1/4 NW1/4</u>	<u>700</u>	_____	<input type="checkbox"/> Diverted	<input checked="" type="checkbox"/> Conveyed	<input checked="" type="checkbox"/> Used	<u>Irrigation</u>
_____	_____	_____	<u>SW1/4</u>	<u>700</u>	_____	<input type="checkbox"/> Diverted	<input checked="" type="checkbox"/> Conveyed	<input checked="" type="checkbox"/> Used	<u>Irrigation</u>

List all counties and cities where water is proposed to be diverted, conveyed, and/or used or developed:

<u>Wasco County</u>
---------------------



**B. Description of Proposed Use**

Type of application to be filed with the Water Resources Department:

- Permit to Use or Store Water     Water Right Transfer     Permit Amendment or Ground Water Registration Modification
- Limited Water Use License     Allocation of Conserved Water     Exchange of Water

Source of water:     Reservoir/Pond     Ground Water     Surface Water (name) White River

Estimated quantity of water needed: 11.8     cubic feet per second     gallons per minute     acre-feet

Intended use of water:     Irrigation     Commercial     Industrial     Domestic for \_\_\_\_\_ household(s)

Municipal     Quasi-Municipal     Instream     Other \_\_\_\_\_

Briefly describe:

The proposal is to add a point of diversion for the land currently being irrigated. The new point of diversion located in NW 1/4 NE 1/4 of Section 12 has already been developed under Certificate 42557. Under this proposed transfer it will be added to the existing water rights. This is being funded by OWEB project #214-4008. If it works as intended then upstream diversion dams will be removed to help fish passage and help stabilize stream flow.

**Note to applicant:** If the Land Use Information Form cannot be completed while you wait, please have a local government representative sign the receipt at the bottom of the next page and include it with the application filed with the Water Resources Department.

See bottom of Page 3. →

**RECEIVED**  
**DEC 09 2019**  
**OWRD**

# For Local Government Use Only

The following section must be completed by a planning official from each county and city listed unless the project will be located entirely within the city limits. In that case, only the city planning agency must complete this form. This deals only with the local land-use plan. Do not include approval for activities such as building or grading permits.

### Please check the appropriate box below and provide the requested information

- Land uses to be served by the proposed water uses (including proposed construction) are allowed outright or are not regulated by your comprehensive plan. Cite applicable ordinance section(s):
- Land uses to be served by the proposed water uses (including proposed construction) involve discretionary land-use approvals as listed in the table below. (Please attach documentation of applicable land-use approvals which have already been obtained. Record of Action/land-use decision and accompanying findings are sufficient.) **If approvals have been obtained but all appeal periods have not ended, check "Being pursued."**

Type of Land-Use Approval Needed (e.g., plan amendments, rezones, conditional-use permits, etc.)	Cite Most Significant, Applicable Plan Policies & Ordinance Section References	Land-Use Approval:	
		<input type="checkbox"/> Obtained <input type="checkbox"/> Denied	<input type="checkbox"/> Being Pursued <input type="checkbox"/> Not Being Pursued
		<input type="checkbox"/> Obtained <input type="checkbox"/> Denied	<input type="checkbox"/> Being Pursued <input type="checkbox"/> Not Being Pursued
		<input type="checkbox"/> Obtained <input type="checkbox"/> Denied	<input type="checkbox"/> Being Pursued <input type="checkbox"/> Not Being Pursued
		<input type="checkbox"/> Obtained <input type="checkbox"/> Denied	<input type="checkbox"/> Being Pursued <input type="checkbox"/> Not Being Pursued
		<input type="checkbox"/> Obtained <input type="checkbox"/> Denied	<input type="checkbox"/> Being Pursued <input type="checkbox"/> Not Being Pursued

Local governments are invited to express special land-use concerns or make recommendations to the Water Resources Department regarding this proposed use of water below, or on a separate sheet.

Name: Daniel Dougherty Title: Associate Planner

Signature: [Signature] Phone: 541-506-2560 Date: 30 Aug 2019

Government Entity: Wasco Co. Planning Dept.

**Note to local government representative:** Please complete this form or sign the receipt below and return it to the applicant. If you sign the receipt, you will have 30 days from the Water Resources Department's notice date to return the completed Land Use Information Form or WRD may presume the land use associated with the proposed use of water is compatible with local comprehensive plans.

### Receipt for Request for Land Use Information

Applicant name: \_\_\_\_\_

City or County: \_\_\_\_\_ Staff contact: \_\_\_\_\_

Signature: \_\_\_\_\_ Phone: \_\_\_\_\_ Date: \_\_\_\_\_



**Application for Water Right  
Transfer  
Consent by Deeded Landowner**



Oregon Water Resources Department  
725 Summer Street NE, Suite A  
Salem, Oregon 97301-1266  
(503) 986-0900  
www.wrd.state.or.us

RECEIVED

DEC 09 2019

OWRD

State of Oregon )  
 )ss  
County of Wasco )

David and Carol Squire Living Trust in our capacity as landowner of Tax Lot 4S 13E 0 400,  
mailing address 5535 SW Cherry Ave., Beaverton, OR 97005,  
telephone number 503 292 6732, duly sworn depose and say that we  
consent to the proposed change (an Additional Point of Diversion) to Water Right Certificate  
Number 24525 described in a Transfer Application (T-\_\_\_\_\_) submitted by Guy R. and Jo L.  
Harvey, on the property in tax lot number(s) 400, Section 1, Township 4 South, Range 13 East,  
W.M., located at on Highway 216.

[Signature]  
Signature of Affiant

8/7/19  
Date

\_\_\_\_\_  
Signature of Affiant

\_\_\_\_\_  
Date

Subscribed and Sworn to before me this 7<sup>th</sup> day of August, 2019.



[Signature]  
Notary Public for Oregon

My commission expires July 12, 2022

# Application for Water Right Transfer

## Evidence of Use Affidavit



Oregon Water Resources Department  
 725 Summer Street NE, Suite A  
 Salem, Oregon 97301-1266  
 (503) 986-0900  
 www.wrd.state.or.us

Please print legibly or type. Be as specific as possible. Attach additional pages if you need more spacing. Supporting documentation must be attached.

RECEIVED  
 DEC 09 2019  
 OWRD

State of Oregon )  
 ) ss  
 County of Wasco )

I, DAVID SQUIRE, in my capacity as A TRUSTEE FOR THE DAVID AND CAROL SQUIRE LIVING TRUST,  
 mailing address 5535 SW CHERRY AVE, BEAVERTON, OR 97005

telephone number (503) 292 6732, being first duly sworn depose and say:

1. My knowledge of the exercise or status of the water right is based on (check one):

- Personal observation                       Professional expertise

2. I attest that:

- Water was used during the previous five years on the **entire** place of use for Certificate # \_\_\_\_; **OR**
- My knowledge is specific to the use of water at the following locations within the last five years:

Certificate #	Township		Range		Mer	Sec	¼ ¼		Gov't Lot or DLC	Acres (if applicable)
24525	4	S	13	E	W	1	NE	SW		18.0
						1	SE	SW		8.8

**OR**

- Confirming Certificate # \_\_\_\_ has been issued within the past five years; **OR**
- Part or all of the water right was leased instream at some time within the last five years. The instream lease number is: \_\_\_\_ (Note: If the entire right proposed for transfer was not leased, additional evidence of use is needed for the portion not leased instream.); **OR**
- The water right is not subject to forfeiture and documentation that a presumption of forfeiture for non-use would be rebutted under ORS 540.610(2) is attached.
- Water has been used at the actual current point of diversion or appropriation for more than 10 years for Certificate # \_\_\_\_ (For Historic POD/POA Transfers)

(continues on reverse side)



3. The water right was used for: (e.g., crops, pasture, etc.): WHEAT, ALFALFA HAY AND PASTURE

4. I understand that if I do not attach one or more of the documents shown in the table below to support the above statements, my application will be considered incomplete.

[Signature]  
Signature of Affiant

8/7/19  
Date

RECEIVED  
DEC 09 2019  
OWRD

Signed and sworn to (or affirmed) before me this 7<sup>th</sup> day of August, 2019.



[Signature]  
Notary Public for Oregon

My Commission Expires: July 12, 2022

Supporting Documents	Examples
<input type="checkbox"/> Copy of a water right certificate that has been issued within the last five years. (not a remaining right certificate)	Copy of <b>confirming</b> water right certificate that shows issue date
<input type="checkbox"/> Copies of receipts from sales of irrigated crops or for expenditures related to use of water	<ul style="list-style-type: none"> <li>• Power usage records for pumps associated with irrigation use</li> <li>• Fertilizer or seed bills related to irrigated crops</li> <li>• Farmers Co-op sales receipt</li> </ul>
<input checked="" type="checkbox"/> Records such as FSA crop reports, irrigation district records, NRCS farm management plan, or records of other water suppliers	<ul style="list-style-type: none"> <li>• District assessment records for water delivered</li> <li>• Crop reports submitted under a federal loan agreement</li> <li>• Beneficial use reports from district</li> <li>• IRS Farm Usage Deduction Report</li> <li>• Agricultural Stabilization Plan</li> <li>• CREP Report</li> </ul>
<input checked="" type="checkbox"/> Aerial photos containing sufficient detail to establish location and date of photograph	<p>Multiple photos can be submitted to resolve different areas of a water right. If the photograph does not print with a "date stamp" or without the source being identified, the date of the photograph and source should be added.</p> <p>Sources for aerial photos: OSU – <a href="http://www.oregonexplorer.info/imagery">www.oregonexplorer.info/imagery</a> OWRD – <a href="http://www.wrd.state.or.us">www.wrd.state.or.us</a> Google Earth – <a href="http://earth.google.com">earth.google.com</a> TerraServer – <a href="http://www.terra-server.com">www.terra-server.com</a></p>
<input type="checkbox"/> Approved Lease establishing beneficial use within the last 5 years	Copy of instream lease or lease number

**Application for Water Right  
Transfer  
Consent by Deeded Landowner**



Oregon Water Resources Department  
725 Summer Street NE, Suite A  
Salem, Oregon 97301-1266  
(503) 986-0900  
www.wrd.state.or.us

RECEIVED  
DEC 09 2019  
OWRD

State of Oregon )  
 )ss  
County of Wasco )

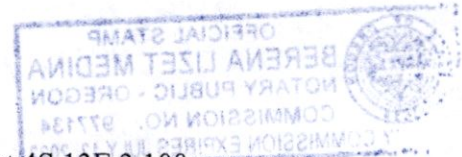

Tygh Ridge Ranch, LLC in our capacity as landowner of Tax Lot 4S 13E 3 100,  
mailing address PO Box 188, Tygh Valley, OR 97063,  
telephone number \_\_\_\_\_, duly sworn depose and say that we  
consent to the proposed change (moving 8 acres of water rights from our property to Harvey  
property) to Water Right Certificate Number 3733 described in a Transfer Application (T-\_\_\_\_)  
submitted by Guy R. and Jo L. Harvey, on the property in tax lot number(s) 100, Section 3,  
Township 4 South, Range 13 East, W.M., located at on Highway 216.

[Signature]  
Signature of Affiant

8.14.2019  
Date

\_\_\_\_\_  
Signature of Affiant

\_\_\_\_\_  
Date

Subscribed and Sworn to before me this 14<sup>th</sup> day of August, 2019.

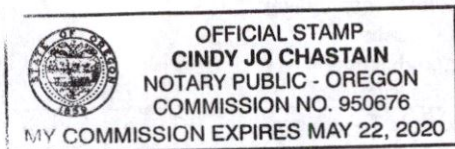

[Signature]  
Notary Public for Oregon

My commission expires May 22, 2020



# Application for Water Right Transfer

## Evidence of Use Affidavit



Oregon Water Resources Department  
 725 Summer Street NE, Suite A  
 Salem, Oregon 97301-1266  
 (503) 986-0900  
 www.wrd.state.or.us

Please print legibly or type. Be as specific as possible. Attach additional pages if you need more spacing. Supporting documentation must be attached.

State of Oregon )  
 )  
 County of Wasco ) ss

RECEIVED  
 DEC 09 2019  
 OWRD

I, MIKE DAVIS, in my capacity as MANAGER OF TYGH RIDGE RANCH,

mailing address PO BOX 188, TYGH VALLEY, OR, 97063

telephone number (\_\_\_\_\_)\_\_\_\_\_, being first duly sworn depose and say:

1. My knowledge of the exercise or status of the water right is based on (check one):

- Personal observation                       Professional expertise

2. I attest that:

- Water was used during the previous five years on the **entire** place of use for Certificate # \_\_\_\_; **OR**
- My knowledge is specific to the use of water at the following locations within the last five years:

Certificate #	Township		Range		Mer	Sec	¼ ¼		Gov't Lot or DLC	Acres (if applicable)
3733	4	S	13	E	W	15	NW	NE		8.0

**OR**

- Confirming Certificate # \_\_\_\_ has been issued within the past five years; **OR**
- Part or all of the water right was leased instream at some time within the last five years. The instream lease number is: \_\_\_\_ (Note: If the entire right proposed for transfer was not leased, additional evidence of use is needed for the portion not leased instream.); **OR**
- The water right is not subject to forfeiture and documentation that a presumption of forfeiture for non-use would be rebutted under ORS 540.610(2) is attached.
- Water has been used at the actual current point of diversion or appropriation for more than 10 years for Certificate # \_\_\_\_ (For Historic POD/POA Transfers)

(continues on reverse side)

3. The water right was used for: (e.g., crops, pasture, etc.): PASTURE

4. I understand that if I do not attach one or more of the documents shown in the table below to support the above statements, my application will be considered incomplete.

[Signature]  
Signature of Affiant

8.14.2019  
Date

RECEIVED

DEC 09 2019

OWRD

Signed and sworn to (or affirmed) before me this 14<sup>th</sup> day of August 2019.

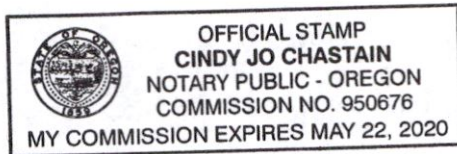

[Signature]  
Notary Public for Oregon

My Commission Expires: May 22, 2020

Supporting Documents	Examples
<input type="checkbox"/> Copy of a water right certificate that has been issued within the last five years. (not a remaining right certificate)	Copy of <b>confirming</b> water right certificate that shows issue date
<input type="checkbox"/> Copies of receipts from sales of irrigated crops or for expenditures related to use of water	<ul style="list-style-type: none"> <li>• Power usage records for pumps associated with irrigation use</li> <li>• Fertilizer or seed bills related to irrigated crops</li> <li>• Farmers Co-op sales receipt</li> </ul>
<input checked="" type="checkbox"/> Records such as FSA crop reports, irrigation district records, NRCS farm management plan, or records of other water suppliers	<ul style="list-style-type: none"> <li>• District assessment records for water delivered</li> <li>• Crop reports submitted under a federal loan agreement</li> <li>• Beneficial use reports from district</li> <li>• IRS Farm Usage Deduction Report</li> <li>• Agricultural Stabilization Plan</li> <li>• CREP Report</li> </ul>
<input checked="" type="checkbox"/> Aerial photos containing sufficient detail to establish location and date of photograph	<p>Multiple photos can be submitted to resolve different areas of a water right. If the photograph does not print with a "date stamp" or without the source being identified, the date of the photograph and source should be added.</p> <p>Sources for aerial photos: OSU – <a href="http://www.oregonexplorer.info/imagery">www.oregonexplorer.info/imagery</a> OWRD – <a href="http://www.wrd.state.or.us">www.wrd.state.or.us</a> Google Earth – <a href="http://earth.google.com">earth.google.com</a> TerraServer – <a href="http://www.terraserver.com">www.terraserver.com</a></p>
<input type="checkbox"/> Approved Lease establishing beneficial use within the last 5 years	Copy of instream lease or lease number



# Application for Water Right Transfer

## Evidence of Use Affidavit



Oregon Water Resources Department  
 725 Summer Street NE, Suite A  
 Salem, Oregon 97301-1266  
 (503) 986-0900  
 www.wrd.state.or.us

Please print legibly or type. Be as specific as possible. Attach additional pages if you need more spacing.  
 Supporting documentation must be attached.

State of Oregon )  
 ) ss  
 County of Wasco )

I, RICK HARVEY, in my capacity as OWNER/OPERATOR,  
 mailing address 84033 HWY 216, TYGH VALLEY, OR, 97063

telephone number ( \_\_\_\_\_ ) \_\_\_\_\_, being first duly sworn depose and say:

1. My knowledge of the exercise or status of the water right is based on (check one):

- Personal observation       Professional expertise

2. I attest that:

- Water was used during the previous five years on the **entire** place of use for Certificate # \_\_\_\_; **OR**
- My knowledge is specific to the use of water at the following locations within the last five years:

Certificate #	Township		Range		Mer	Sec	¼ ¼		Gov't Lot or DLC	Acres (if applicable)
24525	4	S	13	E	W	1	NW	NE		11.6
						1	SW	NE		17.0
						1	NE	NW		6.0
						1	SE	NW		6.0

**OR**

- Confirming Certificate # \_\_\_\_ has been issued within the past five years; **OR**
- Part or all of the water right was leased instream at some time within the last five years. The instream lease number is: \_\_\_\_ (Note: If the entire right proposed for transfer was not leased, additional evidence of use is needed for the portion not leased instream.); **OR**
- The water right is not subject to forfeiture and documentation that a presumption of forfeiture for non-use would be rebutted under ORS 540.610(2) is attached.
- Water has been used at the actual current point of diversion or appropriation for more than 10 years for Certificate # \_\_\_\_ (For Historic POD/POA Transfers)

(continues on reverse side)

RECEIVED  
 DEC 09 2019  
 OWRD

3. The water right was used for: (e.g., crops, pasture, etc.): WHEAT, ALFALFA HAY AND PASTURE

4. I understand that if I do not attach one or more of the documents shown in the table below to support the above statements, my application will be considered incomplete.

RECEIVED

DEC 09 2019

OWRD

Eugene R. Harrop  
Signature of Affiant

7-30-19  
Date

Signed and sworn to (or affirmed) before me this 30<sup>th</sup> day of July, 2019.

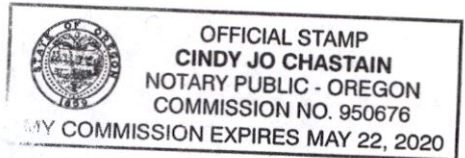

Cindy Jo Chastain  
Notary Public for Oregon  
My Commission Expires: May 22, 2020

Supporting Documents	Examples
<input type="checkbox"/> Copy of a water right certificate that has been issued within the last five years. (not a remaining right certificate)	Copy of <b>confirming</b> water right certificate that shows issue date
<input type="checkbox"/> Copies of receipts from sales of irrigated crops or for expenditures related to use of water	<ul style="list-style-type: none"> <li>• Power usage records for pumps associated with irrigation use</li> <li>• Fertilizer or seed bills related to irrigated crops</li> <li>• Farmers Co-op sales receipt</li> </ul>
<input checked="" type="checkbox"/> Records such as FSA crop reports, irrigation district records, NRCS farm management plan, or records of other water suppliers	<ul style="list-style-type: none"> <li>• District assessment records for water delivered</li> <li>• Crop reports submitted under a federal loan agreement</li> <li>• Beneficial use reports from district</li> <li>• IRS Farm Usage Deduction Report</li> <li>• Agricultural Stabilization Plan</li> <li>• CREP Report</li> </ul>
<input checked="" type="checkbox"/> Aerial photos containing sufficient detail to establish location and date of photograph	<p>Multiple photos can be submitted to resolve different areas of a water right. If the photograph does not print with a "date stamp" or without the source being identified, the date of the photograph and source should be added.</p> <p>Sources for aerial photos: OSU – <a href="http://www.oregonexplorer.info/imagery">www.oregonexplorer.info/imagery</a> OWRD – <a href="http://www.wrd.state.or.us">www.wrd.state.or.us</a> Google Earth – <a href="http://earth.google.com">earth.google.com</a> TerraServer – <a href="http://www.terra-server.com">www.terra-server.com</a></p>
<input type="checkbox"/> Approved Lease establishing beneficial use within the last 5 years	Copy of instream lease or lease number



# Application for Water Right Transfer

## Evidence of Use Affidavit



Oregon Water Resources Department  
 725 Summer Street NE, Suite A  
 Salem, Oregon 97301-1266  
 (503) 986-0900  
 www.wrd.state.or.us

Please print legibly or type. Be as specific as possible. Attach additional pages if you need more spacing. Supporting documentation must be attached.

State of Oregon )  
 ) ss  
 County of Wasco )

I, RICK HARVEY, in my capacity as OWNER/OPERATOR,  
 mailing address 84033 HWY 216, TYGH VALLEY, OR, 97063  
 telephone number ( \_\_\_\_\_ ), being first duly sworn depose and say:

RECEIVED  
 DEC 09 2019  
 OWRD

1. My knowledge of the exercise or status of the water right is based on (check one):

- Personal observation       Professional expertise

2. I attest that:

Water was used during the previous five years on the **entire** place of use for Certificate # \_\_\_\_; **OR**

My knowledge is specific to the use of water at the following locations within the last five years:

Certificate #	Township		Range		Mer	Sec	¼ ¼		Gov't Lot or DLC	Acres (if applicable)
52578	4	S	13	E	W	1	SW	SW		2.1
						1	SW	SW		17.3
						2	NE	SW		10.4
							SE	SW		38.6
							NE	SE		19.3
							NW	SE		28.9
							SW	SE		7.4
							SW	SE		32.2
							SE	SE		7.8
							SE	SE		28.6

**OR**

- Confirming Certificate # \_\_\_\_ has been issued within the past five years; **OR**
- Part or all of the water right was leased instream at some time within the last five years. The instream lease number is: \_\_\_\_ (Note: If the entire right proposed for transfer was not leased, additional evidence of use is needed for the portion not leased instream.); **OR**
- The water right is not subject to forfeiture and documentation that a presumption of forfeiture for non-use would be rebutted under ORS 540.610(2) is attached.

13304 -



Water has been used at the actual current point of diversion or appropriation for more than 10 years for Certificate # \_\_\_\_ (For Historic POD/POA Transfers)

3. The water right was used for: (e.g., crops, pasture, etc.): WHEAT, ALFALFA HAY AND PASTURE

4. I understand that if I do not attach one or more of the documents shown in the table below to support the above statements, my application will be considered incomplete.

*Greg R. Henry*  
Signature of Affiant

7-30-19  
Date

RECEIVED  
DEC 09 2019  
OWRD

Signed and sworn to (or affirmed) before me this 30<sup>th</sup> day of July, 2019.



*Cindy Jo Chastain*  
Notary Public for Oregon

My Commission Expires: May 22, 2020

Supporting Documents	Examples
<input type="checkbox"/> Copy of a water right certificate that has been issued within the last five years. (not a remaining right certificate)	Copy of <b>confirming</b> water right certificate that shows issue date
<input type="checkbox"/> Copies of receipts from sales of irrigated crops or for expenditures related to use of water	<ul style="list-style-type: none"> <li>• Power usage records for pumps associated with irrigation use</li> <li>• Fertilizer or seed bills related to irrigated crops</li> <li>• Farmers Co-op sales receipt</li> </ul>
<input checked="" type="checkbox"/> Records such as FSA crop reports, irrigation district records, NRCS farm management plan, or records of other water suppliers	<ul style="list-style-type: none"> <li>• District assessment records for water delivered</li> <li>• Crop reports submitted under a federal loan agreement</li> <li>• Beneficial use reports from district</li> <li>• IRS Farm Usage Deduction Report</li> <li>• Agricultural Stabilization Plan</li> <li>• CREP Report</li> </ul>
<input checked="" type="checkbox"/> Aerial photos containing sufficient detail to establish location and date of photograph	<p>Multiple photos can be submitted to resolve different areas of a water right. If the photograph does not print with a "date stamp" or without the source being identified, the date of the photograph and source should be added.</p> <p>Sources for aerial photos: OSU – <a href="http://www.oregonexplorer.info/imagery">www.oregonexplorer.info/imagery</a> OWRD – <a href="http://www.wrd.state.or.us">www.wrd.state.or.us</a> Google Earth – <a href="http://earth.google.com">earth.google.com</a> TerraServer – <a href="http://www.terra-server.com">www.terra-server.com</a></p>
<input type="checkbox"/> Approved Lease establishing beneficial use within the last 5 years	Copy of instream lease or lease number



# Application for Water Right Transfer Evidence of Use Affidavit



Oregon Water Resources Department  
725 Summer Street NE, Suite A  
Salem, Oregon 97301-1266  
(503) 986-0900  
www.wrd.state.or.us

Please print legibly or type. Be as specific as possible. Attach additional pages if you need more spacing.  
Supporting documentation must be attached.

State of Oregon )  
County of Wasco ) ss

I, RICK HARVEY, in my capacity as OWNER/OPERATOR,  
mailing address 84033 HWY 216, TYGH VALLEY, OR, 97063

telephone number ( \_\_\_\_\_ ), being first duly sworn depose and say:

RECEIVED  
DEC 09 2019  
OWRD

1. My knowledge of the exercise or status of the water right is based on (check one):

- Personal observation       Professional expertise

2. I attest that:

Water was used during the previous five years on the **entire** place of use for Certificate #3317; **OR**

My knowledge is specific to the use of water at the following locations within the last five years:

Certificate #	Township	Range	Mer	Sec	¼ ¼	Gov't Lot or DLC	Acres (if applicable)

OR

- Confirming Certificate # \_\_\_\_\_ has been issued within the past five years; **OR**
- Part or all of the water right was leased instream at some time within the last five years. The instream lease number is: \_\_\_\_\_ (Note: If the entire right proposed for transfer was not leased, additional evidence of use is needed for the portion not leased instream.); **OR**
- The water right is not subject to forfeiture and documentation that a presumption of forfeiture for non-use would be rebutted under ORS 540.610(2) is attached.
- Water has been used at the actual current point of diversion or appropriation for more than 10 years for Certificate # \_\_\_\_\_ (For Historic POD/POA Transfers)

(continues on reverse side)

3. The water right was used for: (e.g., crops, pasture, etc.): WHEAT, ALFALFA HAY AND PASTURE

4. I understand that if I do not attach one or more of the documents shown in the table below to support the above statements, my application will be considered incomplete.

Steve R. Harvey  
Signature of Affiant

7-30-19  
Date

RECEIVED

DEC 09 2019

OWRD

Signed and sworn to (or affirmed) before me this 30<sup>th</sup> day of July, 2019.



Cindy Jo Chastain  
Notary Public for Oregon

My Commission Expires: May 22, 2020

Supporting Documents	Examples
<input type="checkbox"/> Copy of a water right certificate that has been issued within the last five years. (not a remaining right certificate)	Copy of <b>confirming</b> water right certificate that shows issue date
<input type="checkbox"/> Copies of receipts from sales of irrigated crops or for expenditures related to use of water	<ul style="list-style-type: none"> <li>• Power usage records for pumps associated with irrigation use</li> <li>• Fertilizer or seed bills related to irrigated crops</li> <li>• Farmers Co-op sales receipt</li> </ul>
<input checked="" type="checkbox"/> Records such as FSA crop reports, irrigation district records, NRCS farm management plan, or records of other water suppliers	<ul style="list-style-type: none"> <li>• District assessment records for water delivered</li> <li>• Crop reports submitted under a federal loan agreement</li> <li>• Beneficial use reports from district</li> <li>• IRS Farm Usage Deduction Report</li> <li>• Agricultural Stabilization Plan</li> <li>• CREP Report</li> </ul>
<input checked="" type="checkbox"/> Aerial photos containing sufficient detail to establish location and date of photograph	<p>Multiple photos can be submitted to resolve different areas of a water right. If the photograph does not print with a "date stamp" or without the source being identified, the date of the photograph and source should be added.</p> <p>Sources for aerial photos: OSU – <a href="http://www.oregonexplorer.info/imagery">www.oregonexplorer.info/imagery</a> OWRD – <a href="http://www.wrd.state.or.us">www.wrd.state.or.us</a> Google Earth – <a href="http://earth.google.com">earth.google.com</a> TerraServer – <a href="http://www.terraserver.com">www.terraserver.com</a></p>
<input type="checkbox"/> Approved Lease establishing beneficial use within the last 5 years	Copy of instream lease or lease number



# Supplemental Form D

## Water Right Transfers Within the Boundaries of or Served by an Irrigation or Other District

[For transfers submitted under OAR Chapter 690 Division 380]

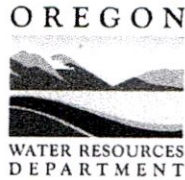

**Oregon Water Resources Department**  
 725 Summer Street NE, Suite A  
 Salem, Oregon 97301-1266  
 503-986-0900  
 www.oregon.gov/OWRD

RECEIVED  
 DEC 09 2019  
 OWRD

The Department requires non-district applicants to communicate with districts during the planning and preparation of transfer applications involving water rights having a point of diversion/appropriation (POD/POA) or place of use (POU) served by or located within the boundaries of a district. In some cases district consent to the transfer will be required.

This form must be included with your transfer application if the transfer involves rights served by or located within the boundaries of a district. Use this form for either permanent or temporary transfers.

### 1. APPLICANT INFORMATION

NAME RICK HARVEY			PHONE (HM)
PHONE (WK)	CELL	FAX	
ADDRESS 84033 HWY 216			
CITY TYGH VALLEY	STATE OR	ZIP 97063	E-MAIL**

### 2. DISTRICT INFORMATION

DISTRICT NAME TYGH VALLEY HIGHLINE DITCH COMPANY			PHONE (HM)
PHONE (WK)	CELL	FAX	
ADDRESS 84033 HWY 216			
CITY TYGH VALLEY	STATE OR	ZIP 97063	E-MAIL**

\*\* By providing an e-mail address, the applicant and/or the district consent to receive all correspondence from the Department electronically. Copies of final order documents will also be mailed.

### 3. WATER RIGHTS ISSUED IN THE NAME OF, or LOCATED WITHIN, or SERVED BY AN IRRIGATION OR OTHER DISTRICT

a. List the water right(s) involved in this transfer:

	Application / Decree	Permit / Previous Transfer	Certificate	Is the Water Right in the Name of a District or BOR*?
1.	S-141	S-220	3317	YES <input checked="" type="checkbox"/>
2.	S-6515	S-4069	3733	YES <input type="checkbox"/>
3.	S-24230	S-19086	24525	YES <input checked="" type="checkbox"/>

Attach additional pages for additional water rights if necessary.

\*Bureau of Reclamation

b. Determine a district's association with your points of diversion (POD) or appropriation (POA) and places of use (POU). [If you are uncertain how to respond to the questions, please consult the district.]

**CURRENT ASSOCIATIONS** Please answer the following "yes" or "no" questions:

YES  NO  One or more of the current POD(s) / POA(s) involved in the transfer are served by a district or rely on Bureau of Reclamation (BOR) water.

YES  NO  All or a portion of the current POU involved in this proposed transfer receives water for either primary or supplemental irrigation from the district; i.e., the POU is currently layered with a district or BOR water supplied water right(s).

RECEIVED  
DEC 09 2019

**PROPOSED ASSOCIATIONS** Please answer the following "yes" or "no" questions:

YES  NO  One or more of the proposed POD(s) / POA(s) involved in the transfer are currently served or will be served by a district if the transfer is approved, or rely on BOR water.

OWRD

YES  NO  All or a portion of the proposed POU involved in this proposed transfer currently receives or will receive either primary or supplemental irrigation from the district; i.e., the POU will be layered with a district or BOR water supplied water right(s).

**COMMENTS OR ADDITIONAL INFORMATION ABOUT RELATIONSHIPS BETWEEN APPLICANT'S AND DISTRICT'S and/or BOR'S WATER RIGHTS**

This is an OWEB project (#214-4008) to remove fish barrier dams. In this process it will also remove from use a long, and leaky canal.

**4. APPLICANT'S SIGNATURE**

(1) I certify that I have notified the district about the proposed water right transfer application by [check one]:

email,  phone,  postal mail,  in person, or  other (please specify) \_\_\_\_\_

(2) I certify that to the best of my knowledge the information contained in this Supplemental Form D is true and accurate.

[Signature]  
Applicant's Signature

Greg Hawkey  
Name (print)

7-30-19  
Date

**5. (WHEN REQUIRED) DISTRICT CONSENT TO THE PROPOSED WATER RIGHT TRANSFER**

District consent is required if any box on this form is marked "YES."

The district certifies the following:

- (1) The district has reviewed the applicant's proposed water right transfer application and maps; and
- (2) The district consents to the proposed water right transfer application.

YES  NO  After proof of completion, the confirming water right certificate is to remain in the name of the U.S. Bureau of Reclamation or the district.

YES  NO  The district will be responsible for submitting the claim of beneficial use.

[Signature]  
District Manager Signature

Greg Hawkey  
Name (print)

7-30-19  
Date



RECEIVED  
DEC 09 2019  
OWRD

TRACT 2  
17.3 acres SW 1/4 SW 1/4  
Section 1  
32.2 acres SW 1/4 SE 1/4  
28.0 acres SE 1/4 SE 1/4  
Section 2  
Township 4 South, Range 13 East, WM

This certificate is issued to confirm a change in point of diversion and place of use approved by an order of the Water Resources Director entered July 21, 1977 and supersedes certificate of water right recorded at page 5747, Volume 6, State Record of Water Right Certificates.

The issuance of this superseding certificate does not confirm the status of the water right in regard to the provisions of ORS 540.610 pertaining to forfeiture or abandonment.

*And said right shall be subject to all other conditions and limitations contained in said decree. The right to the use of the water for the purposes aforesaid is restricted to the lands or place of use herein described.*

WITNESS the signature of the Water Resources Director, affixed

this date December 4, 1984 .

...../s/ William H. Young.....  
Water Resources Director

RECEIVED

DEC 09 2019

OWRD

STATE OF OREGON

COUNTY OF WASCO

CERTIFICATE OF WATER RIGHT

This Is to Certify, That RICK HARVEY

of Route 1, Box 69, Tygh Valley, State of Oregon 97063, has a right to the use of the waters of Tygh Creek

a tributary of White River for the purpose of irrigation of 192.5 acres

and that said right has been confirmed by decree of the Circuit Court of the State of Oregon for Wasco County, and the said decree entered of record at Salem, in the Order Record of the WATER RESOURCES DIRECTOR, in Volume 7, at page 196; that the priority of the right thereby confirmed dates from 1877 for Tract 1 and 1866 for Tract 2

that the amount of water to which such right is entitled, for the purposes aforesaid, is limited to an amount actually beneficially used for said purposes, and shall not exceed three acre-feet per acre during irrigation season (with the further limitations contained in paragraph 24 of said decree); if available at the original point of diversion; NE 1/4 SW 1/4, Section 3, T4S, R13E, WM; 910 feet South and 1010 feet West from Center of Section 3 (Bonney Ditch). The point of diversion is located in the NW 1/4 NE 1/4, Section 11, T4S, R13E, WM; 20 feet South and 1940 feet East from the NW Corner, NE 1/4 NW 1/4, Section 11.

A description of the place of use under the right, and to which such right is appurtenant, is as follows:

TRACT 1

2.1 acres SW 1/4 SW 1/4 Section 1

10.4 acres NE 1/4 SW 1/4

38.6 acres SE 1/4 SW 1/4

19.3 acres NE 1/4 SE 1/4

28.9 acres NW 1/4 SE 1/4

7.4 acres SW 1/4 SE 1/4

7.8 acres SE 1/4 SE 1/4

Section 2

0.1 acre NE 1/4 NE 1/4

0.4 acre NW 1/4 NE 1/4

Section 11

Township 4 South, Range 13 East, WM

SEE NEXT PAGE

40881



RECEIVED  
DEC 09 2019  
OWRD

STATE OF OREGON

COUNTY OF WASCO

CERTIFICATE OF WATER RIGHT

This is to Certify, That GEORGE J. BURLINGAME

of Tygh Valley, State of Oregon, has made proof to the satisfaction of the STATE WATER BOARD of Oregon, of a right to the use of the waters of Badger Creek and Tygh Creek a tributary of White River for the purpose of irrigation under Permit No. 4069 of the State Engineer, and that said right to the use of said waters has been perfected in accordance with the laws of Oregon and duly confirmed by order of the STATE WATER BOARD of Oregon, made and entered of record in the Record of Proceedings of said Board, at Salem, in Volume 1, at page 447, on the 15th day of November, 1922; that the priority of the right hereby confirmed dates from May 2, 1919

that the amount of water to which such right is entitled and hereby confirmed, for the purposes aforesaid, is limited to an amount actually beneficially used for said purposes, and shall not exceed 0.20 cubic feet per second, or its equivalent in case of rotation. The use hereunder for irrigation shall conform to such reasonable rotation system as may be ordered by the proper state officer.

A description of the lands under such right, and to which the water hereby confirmed is appurtenant, or, if for other purposes, the place where such water is put to beneficial use, is as follows: 4.2 acres in the Northeast quarter of Northwest quarter and 11 acres in the Northwest quarter of Northeast quarter of Section Three and 1 acre in the Northeast quarter of Northeast quarter of Section Four, Township Four South, Range Thirteen East of Willamette Meridian, in Wasco County, Oregon.

The right to the use of the water for irrigation purposes is restricted to the lands or place of use herein described.

Rights to the use of water for power purposes are limited to a period of forty years from the date of priority of the right, as herein set forth, subject to a preference right of renewal under the laws existing at the date of the expiration of the right for power purposes, as hereby confirmed and limited.

WITNESS the seal and signature of the State Water Board, affixed this 15th day of November, 1922  
STATE WATER BOARD

(Seal of State Water Board)

By PERCY A. CUPPER  
State Engineer, President

Attest: R. W. POTTER  
Secretary

13304 -

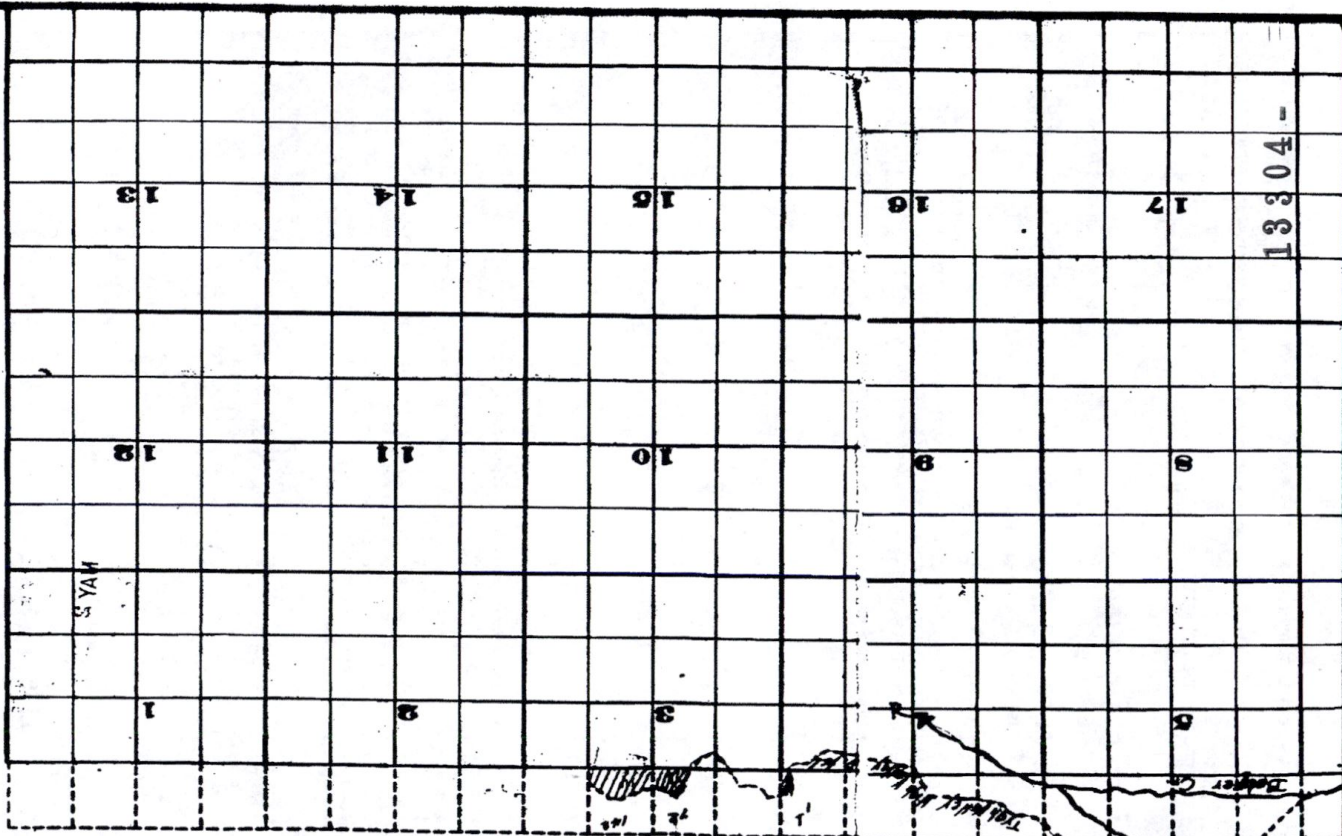

Township

AS

Range

Application No 6515  
 Permit No 4069  
 Cont 5753  
 138

2212

RECEIVED  
 DEC 9 9 2019  
 OWRD



RECEIVED

DEC 09 2019

OWRD

STATE OF OREGON

COUNTY OF WASCO

CERTIFICATE OF WATER RIGHT

This is to Certify, That TYGH VALLEY HIGH LINE DITCH COMPANY; c/o C.A.Harth

of R.F.D. No. 4, The Dalles, State of Oregon, has made proof to the satisfaction of the STATE WATER BOARD of Oregon, of a right to the use of the waters of

Badger and Tygh Creeks a tributary of White River for the purpose of irrigation under Permit No. 220 of the State Engineer, and that said right to the use of said waters has been perfected in accordance with the laws of Oregon and duly confirmed by order of the STATE WATER BOARD of Oregon, made and entered of record in the Record of Proceedings of said Board, at Salem, in Volume 1, at page 410, on the 17th day of October, 1921; that the priority of the right hereby confirmed dates from August 19, 1909.

that the amount of water to which such right is entitled and hereby confirmed, for the purposes aforesaid, is limited to an amount actually beneficially used for said purposes, and shall not exceed 4.26 cubic feet per second, or its equivalent in case of rotation. The use hereunder for irrigation shall conform to such reasonable rotation system as may be ordered by the proper state officer.

A description of the lands under such right, and to which the water hereby confirmed is appurtenant, or, if for other purposes, the place where such water is put to beneficial use, is as follows: 7 acres in the Southeast quarter of Northwest quarter; 33 acres in the Northeast quarter of Southwest quarter; 2 acres in the Southwest quarter of Northeast quarter; 10 acres in the Southeast quarter of Northeast quarter; 3 acres in the Northwest quarter of Southeast quarter; 3 acres in the Northeast quarter of Southeast quarter of Section Two; 28 acres in the Southwest quarter of Northwest quarter; 36 acres in the Northwest quarter of Southwest quarter; 9 acres in the Southwest quarter of Southwest quarter; 26 acres in the Southeast quarter of Northwest quarter; 14 acres in the Southwest quarter of Northeast quarter; 30 acres in the Northwest quarter of Southeast quarter; 25 acres in the Southwest quarter of Southeast quarter; 30 acres in the Northeast quarter of Southeast quarter and 25 acres in the Southeast quarter of Southeast quarter of Section One, Township Four South, Range Thirteen: 10 acres in the Southwest quarter of Northwest quarter; 15 acres in the Northwest quarter of Southwest quarter; 15 acres in the Northeast quarter of Southwest quarter; 15 acres in the Southeast quarter of Southwest quarter and 5 acres in the Southwest quarter of Southwest quarter of Section Six, Township Four South, Range Fourteen, All East of Willamette Meridian, containing 341 acres. All in Wasco County, Oregon.

Webb Reynolds

The right to the use of the water for irrigation purposes is restricted to the lands or place of use herein described.

Rights to the use of water for power purposes are limited to a period of forty years from the date of priority of the right, as herein set forth, subject to a preference right of renewal under the laws existing at the date of the expiration of the right for power purposes, as hereby confirmed and limited.

WITNESS the seal and signature of the State

Water Board, affixed this 17th day

of October, 1921.

STATE WATER BOARD

(Seal of State Water Board)

By PERCY A. CUPPER State Engineer, President

Attest: R. W. POTIER Secretary



R 14E

T  
4  
S

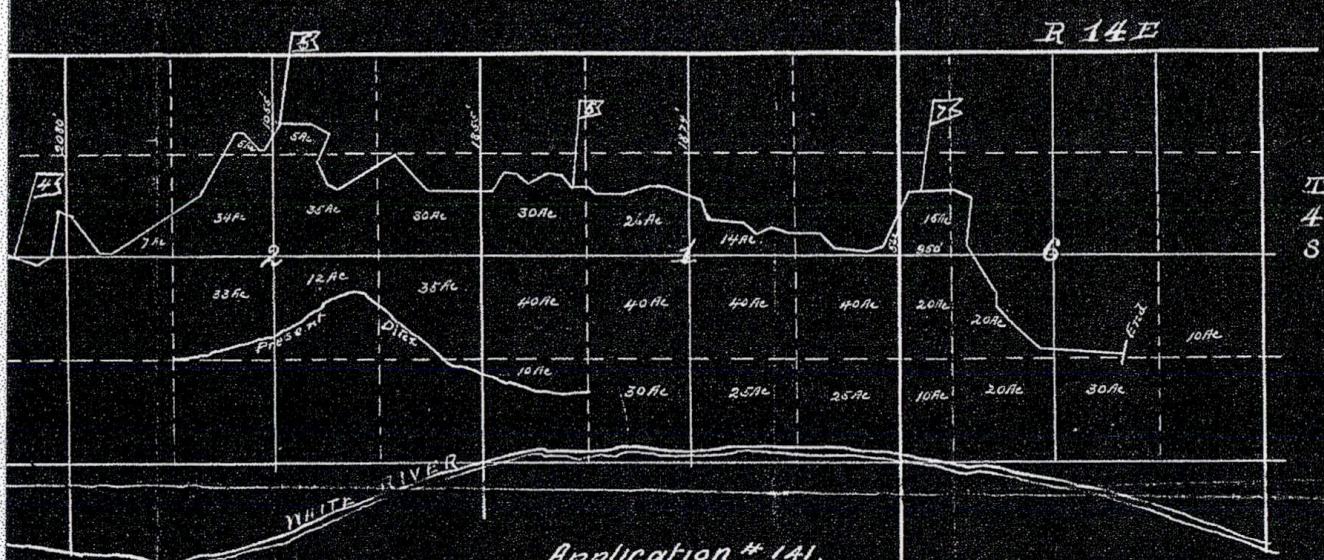

Application # 141.  
Permit # 220.

DEC 09 2019  
OWRD



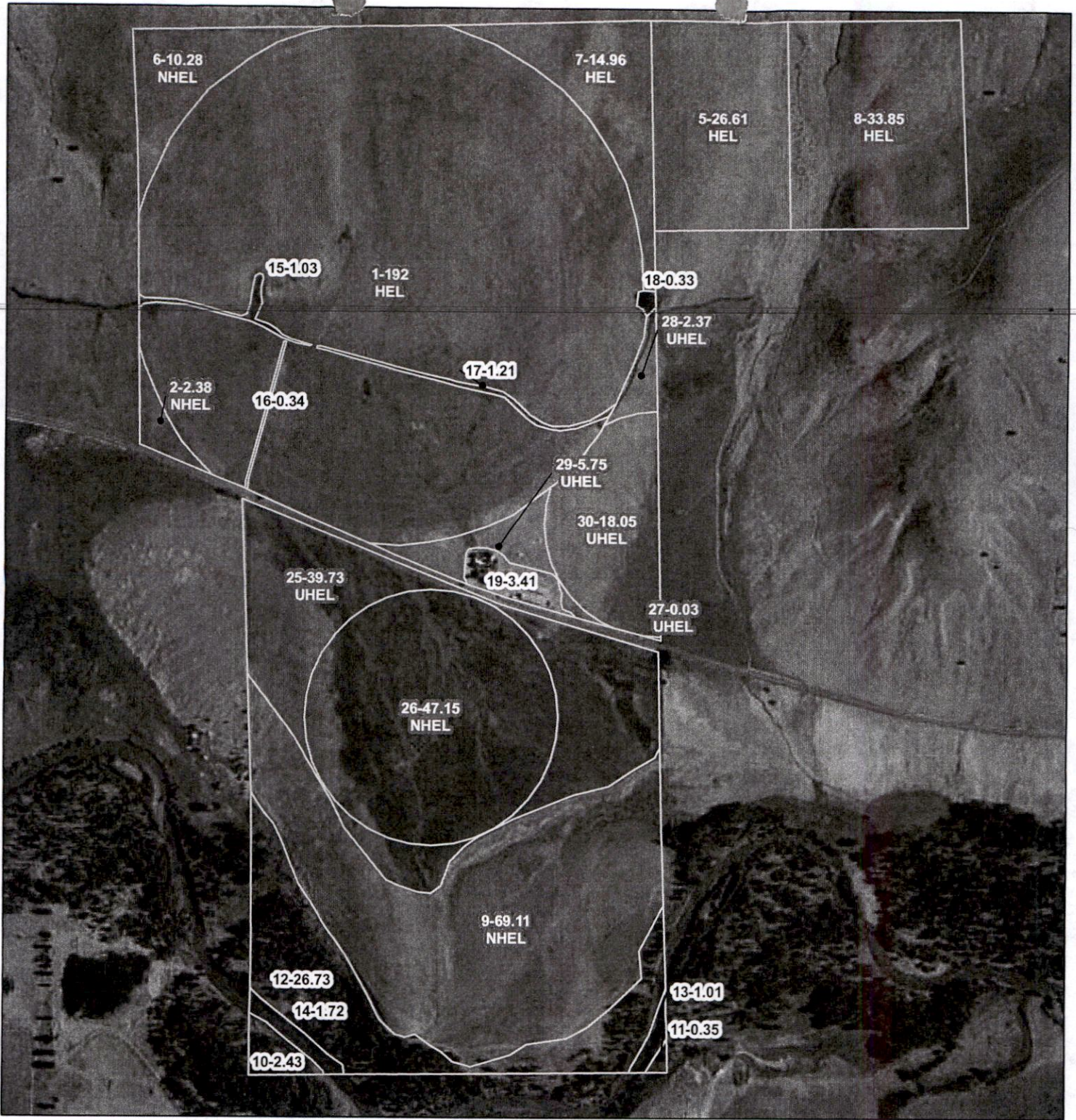

**United States Department of Agriculture**  
**Farm Service Agency**  
**2019 Wasco County, OR**

**Wetland Determination Identifiers**



**Farm: 553**  
**Tract: 146**

Date: 10/3/2019

- Restricted Use
- ▽ Limited Restrictions
- Exempt from Conservation Compliance Provisions
- Section Boundary
- CLU Boundary

RECEIVED  
 DEC 09 2019  
 OWRD

USDA FSA maps are for FSA Program administration only. This map does not represent a legal survey or reflect actual ownership; rather it depicts the information provided directly from the producer and/or the 2016 ortho rectified imagery for Oregon. The producer accepts the data 'as is' and assumes all risks associated with its use. The USDA Farm Service Agency assumes no responsibility for actual or consequential damage incurred as a result of any user's reliance on this data outside FSA Programs. Wetland identifiers do not represent the size, shape, or specific determination of the area. Refer to your original determination (CPA-026 and attached maps) for exact boundaries and determinations, or contact NRCS.

RECEIVED  
 DEC 09 2019  
 OWRD

1" = 852'

13304 -



RECEIVED  
DEC 09 2019

OWRD

STATE OF OREGON  
COUNTY OF WASCO  
**CERTIFICATE OF WATER RIGHT**

**This Is to Certify, That** TYGH VALLEY HIGHLINE DITCH COMPANY

of Tygh Valley, State of Oregon, has made proof to the satisfaction of the STATE ENGINEER of Oregon, of a right to the use of the waters of Badger and Tygh Creeks a tributary of White River for the purpose of irrigation of 132.4 acres under Permit No. 19086 of the State Engineer, and that said right to the use of said waters has been perfected in accordance with the laws of Oregon; that the priority of the right hereby confirmed dates from October 24, 1949

that the amount of water to which such right is entitled and hereby confirmed, for the purposes aforesaid, is limited to an amount actually beneficially used for said purposes, and shall not exceed 2.55 cubic feet per second, water to be diverted from Tygh Creek when available, any deficiency in the available supply from Tygh Creek to be made up by diversion from Badger Creek providing the total diversion does not exceed 2.55 cubic feet per second from both streams,

or its equivalent in case of rotation, measured at the point of diversion from the stream. The point of diversion is located in the NE $\frac{1}{4}$  NE $\frac{1}{4}$ , Section 6, Township 4 South, Range 13 East, and the SE $\frac{1}{4}$  SW $\frac{1}{4}$ , Section 32, Township 3 South, Range 13 East, W. M.

The amount of water used for irrigation, together with the amount secured under any other right existing for the same lands, shall be limited to one-fortieth of one cubic foot per second per acre, or its equivalent for each acre irrigated and shall be further limited to a diversion of not to exceed 3 acre feet per acre for each acre irrigated during the irrigation season of each year, provided further that the total diversion from both sources shall not exceed the quantity allowed herein,

and shall conform to such reasonable rotation system as may be ordered by the proper state officer.

A description of the place of use under the right hereby confirmed, and to which such right is appurtenant, is as follows:

11.6 acres NW $\frac{1}{4}$  NE $\frac{1}{4}$   
17.0 acres SW $\frac{1}{4}$  NE $\frac{1}{4}$   
6.0 acres NE $\frac{1}{4}$  NW $\frac{1}{4}$   
6.0 acres SE $\frac{1}{4}$  NW $\frac{1}{4}$   
18.0 acres NE $\frac{1}{4}$  SW $\frac{1}{4}$   
8.8 acres SE $\frac{1}{4}$  SW $\frac{1}{4}$   
Section 1  
0.4 acres NW $\frac{1}{4}$  NW $\frac{1}{4}$   
0.2 acres SW $\frac{1}{4}$  NW $\frac{1}{4}$   
Section 3  
7.8 acres NE $\frac{1}{4}$  NW $\frac{1}{4}$   
12.8 acres NW $\frac{1}{4}$  NW $\frac{1}{4}$   
16.4 acres SW $\frac{1}{4}$  NW $\frac{1}{4}$   
27.4 acres SE $\frac{1}{4}$  NW $\frac{1}{4}$

Section 4  
Township 4 South, Range 13 East, W.M.

The right to the use of the water for the purposes aforesaid is restricted to the lands or place of use herein described.

WITNESS the signature of the State Engineer, affixed

this 17th day of March, 1959.

..... Lewis A. Stanley .....

State Engineer

Recorded in State Record of Water Right Certificates, Volume 17, page 24525

13304



T.3 & 4 S.R.13 E.W.M.

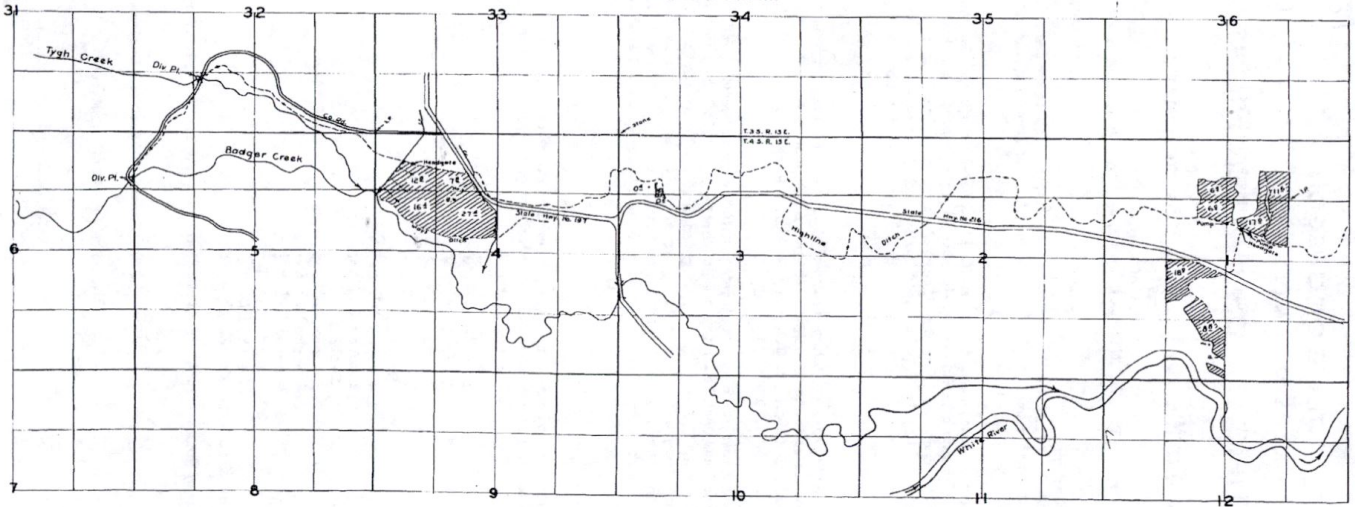

FINAL PROOF SURVEY  
UNDER  
Application No. 24620 Permit No. 19086  
IN NAME OF  
Tygh Valley Highline Ditch Co.  
Surveyed 18 Oct. 1927, by Wm. J. ...

13304 -

RECEIVED  
DEC 09 2019  
OWRD

Wasco, Oregon

FSA - 578 (09-13-16)

Farm Number: 553

Operator Name and Address

MOLLY SUE SIMER  
83490 HIGHWAY 216  
TYGH VALLEY, OR 97063-9601

### REPORT OF COMMODITIES FARM AND TRACT DETAIL LISTING

RECEIVED  
DEC 09 2019  
OWRD

PROGRAM YEAR: 2019

DATE: 7-16-2019  
PAGE: 1

Original: MB  
Revision: MB  
Cropland: 462.27  
Farmland: 500.83

Tract Number	CLU/Field	Crop/Commodity	Variety/Type	Irr Prc	Int Use	Actual Use	Land Use	Organic Status	Native Sod	C/C Status	Reporting Unit	Reported Quantity	Determined Quantity	Crop Land	Field ID	Official/Measured	Planting Date	Planting Period	End Date	
146	1	MIXFG	IGS	I	GZ			C	N	I	A	192.00		Yes			10-1-1980	01	2050	
		Producer MOLLY SUE SIMER																		
	2	MIXFG	IGS	N	GZ			C	N	I	A	2.38		Yes			10-1-1980	01	2050	
		Producer MOLLY SUE SIMER																		
	5	MIXFG	IGS	N	GZ			C	N	I	A	26.61		Yes			10-1-1980	01	2050	
		Producer MOLLY SUE SIMER																		
	6	MIXFG	IGS	N	GZ			C	N	I	A	10.28		Yes			10-1-1980	01	2050	
		Producer MOLLY SUE SIMER																		
	7	MIXFG	IGS	N	GZ			C	N	I	A	14.96		Yes			10-1-1980	01	2050	
		Producer MOLLY SUE SIMER																		
	8	MIXFG	IGS	N	GZ			C	N	I	A	33.85		Yes			10-1-1980	01	2050	
		Producer MOLLY SUE SIMER																		
	9	MIXFG	IGS	N	GZ			C	N	I	A	69.11		Yes			10-1-1980	01	2050	
		Producer MOLLY SUE SIMER																		
	10	CRP	022	N				C	N	I	A	2.40		No			10-1-2005	01	2020	
		Producer G R HARVEY																		
												50.00								
		JO L HARVEY																		
	11	CRP	022	N				C	N	I	A	0.40		No			10-1-2005	01	2020	
		Producer G R HARVEY																		
												50.00								
		JO L HARVEY																		
	12	CRP	022	N				C	N	I	A	26.70		No			10-1-2005	01	2020	
		Producer G R HARVEY																		
												50.00								
		JO L HARVEY																		
	15	GRASS	NAG	N	GZ			C	N	I	A	1.03		No				01	2050	
		Producer MOLLY SUE SIMER																		
	16	GRASS	NAG	N	GZ			C	N	I	A	0.34		No				01	2050	
		Producer MOLLY SUE SIMER																		
	17	GRASS	NAG	N	GZ			C	N	I	A	1.21		No				01	2050	
		Producer MOLLY SUE SIMER																		
	18	GRASS	NAG	N	GZ			C	N	I	A	0.33		No				01	2050	
		Producer MOLLY SUE SIMER																		
	25	IDLE		N				C	N	I	A	39.73		Yes				01		
		Producer MOLLY SUE SIMER																		
	26	TRICL		I	FG			C	N	I	A	47.15		Yes			5-1-2019	01		
		Producer MOLLY SUE SIMER																		

13304



Wasco, Oregon

FSA - 578 (02-01-91)

Farm Number: 553

PROGRAM YEAR: 2019

DATE: 7-16-2019  
PAGE: 2

### REPORT OF COMMODITIES FARM AND TRACT DETAIL LISTING

Tract Number	CLU/Field	Crop/Commodity	Variety/Type	Irr Prc	Int Use	Actual Use	Land Use	Organic Status	Native Sod	C/C Status	Reporting Unit	Reported Quantity	Determined Quantity	Crop Land	Field ID	Official/Measured	Planting Date	Planting Period	End Date	
146	27	MIXFG	IGS	N	GZ			C	N	I	A	0.03		Yes			10-1-1980	01	2050	
		Producer MOLLY SUE SIMER					Share 100.00				FSA Physical Location: Wasco, Oregon				NAP Unit 484				Signature Date: 7-16-2019	
	28	MIXFG	IGS	N	GZ			C	N	I	A	2.37		Yes			10-1-1980	01	2050	
		Producer MOLLY SUE SIMER					Share 100.00				FSA Physical Location: Wasco, Oregon				NAP Unit 484				Signature Date: 7-16-2019	
	29	MIXFG	IGS	N	GZ			C	N	I	A	5.75		Yes			10-1-1980	01	2050	
		Producer MOLLY SUE SIMER					Share 100.00				FSA Physical Location: Wasco, Oregon				NAP Unit 484				Signature Date: 7-16-2019	
	30	MIXFG	IGS	N	GZ			C	N	I	A	18.05		Yes			10-1-1980	01	2050	
		Producer MOLLY SUE SIMER					Share 100.00				FSA Physical Location: Wasco, Oregon				NAP Unit 484				Signature Date: 7-16-2019	
PP	Cr/Co	Var/Type	Irr Prc	Int Use	Non-Irr	Irr	PP	Cr/Co	Var/Type	Irr Prc	Int Use	Non-Irr	Irr	PP	Cr/Co	Var/Type	Irr Prc	Int Use	Non-Irr	Irr
01	MIXFG	IGS	I	GZ		192.00	01	IDLE		N		39.73		01	GRASS	NAG	N	GZ	2.91	
01	MIXFG	IGS	N	GZ	183.39		01	CRP	022	N		29.50		01	TRICL		I	FG		47.15
Photo Number/Legal Description: T4S R14E SEC 6 7																				
Cropland: 462.27					Reported on Cropland: 462.27					Difference: 0.00					Reported on Non-Cropland: 32.41					

RECEIVED  
DEC 09 2019  
OWRD

13304 -





United States Department of Agriculture  
Farm Service Agency

2018 Wasco County, OR

Farm: 2035

Tract: 187

Date: 2/27/2018

Wetland Determination Identifiers

- Restricted Use
- ▽ Limited Restrictions
- Exempt from Conservation Compliance Provisions
- Section Boundary
- CLU Boundary

RECEIVED

DEC 09 2019

OWRD

1" = 716'

USDA FSA maps are for FSA Program administration only. This map does not represent a legal survey or reflect actual ownership; rather it depicts the information provided directly from the producer and/or the 2018 ortho rectified imagery for Oregon. The producer accepts the data 'as is' and assumes all risks associated with its use. The USDA Farm Service Agency assumes no responsibility for actual or consequential damage incurred as a result of any user's reliance on this data outside FSA Programs. Wetland identifiers do not represent the size, shape, or specific determination of the area. Refer to your original determination (CPA-026 and attached maps) for exact boundaries and determinations, or contact NRCS.

13304 -



Wasco, Oregon

FSA - 578 (09-13-16)

Farm Number: 2035

Operator Name and Address

MOLLY SUE SIMER  
83490 HIGHWAY 216  
TYGH VALLEY, OR 97063-9601

# REPORT OF COMMODITIES FARM AND TRACT DETAIL LISTING

PROGRAM YEAR: 2019

RECEIVED

DATE: 08/12/2019  
PAGE: 1

DEC 09 2019

OWRD

Original: MB  
Revision: MB  
Cropland: 1,284.78  
Farmland: 4,851.68

13304 -

Tract Number	CLU/Field	Crop/Commodity	Var/Type	Int Use	Act Use	Irr. Pr.	Org Stat	Nat. Sod	C/C Stat	Rpt Unit	Rpt Qty	Det Qty	Crop Land	Field ID	Official/Measured	Planting Date	Planting Period	E Date
178	1	MIXFG	IGS	GZ		N	C	N	I	A	40.49		Yes		N	10/1/2005	01	2050
		Producer MOLLY SUE SIMER																
	2	MIXFG	IGS	GZ		N	C	N	I	A	13.87		Yes		N	10/1/2005	01	2050
		Producer MOLLY SUE SIMER																
	3	MIXFG	IGS	GZ		N	C	N	I	A	13.71		Yes		N	10/1/2005	01	2050
		Producer MOLLY SUE SIMER																
	4	MIXFG	IGS	GZ		N	C	N	I	A	11.22		Yes		N	10/1/2005	01	2050
		Producer MOLLY SUE SIMER																
	5	MIXFG	IGS	GZ		N	C	N	I	A	30.77		Yes		N	10/1/2005	01	2050
		Producer MOLLY SUE SIMER																
	6	MIXFG	IGS	GZ		N	C	N	I	A	3.37		Yes		N	10/1/2005	01	2050
		Producer MOLLY SUE SIMER																
	7	MIXFG	IGS	GZ		N	C	N	I	A	12.49		Yes		N	10/1/2005	01	2050
		Producer MOLLY SUE SIMER																
	8	MIXFG	IGS	GZ		N	C	N	I	A	49.25		Yes		N	10/1/1980	01	2050
		Producer MOLLY SUE SIMER																
	9	MIXFG	IGS	GZ		N	C	N	I	A	7.42		Yes		N	10/1/1980	01	2050
		Producer MOLLY SUE SIMER																
	10	MIXFG	IGS	GZ		N	C	N	I	A	1.37		Yes		N	10/1/1980	01	2050
		Producer MOLLY SUE SIMER																
	11	MIXFG	IGS	GZ		N	C	N	I	A	7.16		Yes		N	10/1/1980	01	2050
		Producer MOLLY SUE SIMER																
	12	MIXFG	IGS	GZ		N	C	N	I	A	1.27		Yes		N	10/1/1980	01	2050
		Producer MOLLY SUE SIMER																
	13	MIXFG	IGS	GZ		N	C	N	I	A	10.60		Yes		N	10/1/1980	01	2050
		Producer MOLLY SUE SIMER																
	14	MIXFG	IGS	GZ		N	C	N	I	A	20.92		Yes		N	10/1/1980	01	2050
		Producer MOLLY SUE SIMER																
	15	MIXFG	IGS	GZ		N	C	N	I	A	3.88		Yes		N	10/1/1980	01	2050
		Producer MOLLY SUE SIMER																
						Share 100.00		FSA Physical Location Wasco, Oregon							NAP Unit 484		Signature Date 07/16/2019	

Wasco, Oregon

FSA - 578 (09-13-16)

Farm Number: 2035

# REPORT OF COMMODITIES FARM AND TRACT DETAIL LISTING

RECEIVED  
DEC 09 2019  
OWRD

PROGRAM YEAR: 2019

DATE: 08/12/2019  
PAGE: 2

Tract Number	CLU/Field	Crop/Commodity	Var/Type	Int Use	Act Use	Irr. Pr.	Org Stat	Nat. Sod	C/C Stat	Rpt Unit	Rpt Qty	Det Qty	Crop Land	Field ID	Official/Measured	Planting Date	Planting Period	End Date	
178	16	MIXFG	IGS	GZ		N	C	N	I	A	2.83		Yes		N	10/1/1980	01	2050	
		Producer MOLLY SUE SIMER										Share 100.00	FSA Physical Location Wasco, Oregon						
	17	MIXFG	AGM	FG		I	C	N	I	A	5.23		Yes		N	5/15/2008	01	2050	
		Producer G R HARVEY JO L HARVEY										Share 50.00 50.00	FSA Physical Location Wasco, Oregon Wasco, Oregon						
	18	GRASS	NAG	GZ		N	C	N	I	A	0.51		No		N		01	2050	
		Producer MOLLY SUE SIMER										Share 100.00	FSA Physical Location Wasco, Oregon						
	19	GRASS	NAG	GZ		N	C	N	I	A	0.08		No		N		01	2050	
		Producer MOLLY SUE SIMER										Share 100.00	FSA Physical Location Wasco, Oregon						
	20	GRASS	NAG	GZ		N	C	N	I	A	0.11		No		N		01	2050	
		Producer MOLLY SUE SIMER										Share 100.00	FSA Physical Location Wasco, Oregon						
	21	GRASS	NAG	GZ		N	C	N	I	A	0.12		No		N		01	2050	
		Producer MOLLY SUE SIMER										Share 100.00	FSA Physical Location Wasco, Oregon						
	22	GRASS	NAG	GZ		N	C	N	I	A	0.04		No		N		01	2050	
		Producer MOLLY SUE SIMER										Share 100.00	FSA Physical Location Wasco, Oregon						
	23	GRASS	NAG	GZ		N	C	N	I	A	0.32		No		N		01	2050	
		Producer MOLLY SUE SIMER										Share 100.00	FSA Physical Location Wasco, Oregon						
	24	GRASS	NAG	GZ		N	C	N	I	A	0.78		No		N		01	2050	
		Producer MOLLY SUE SIMER										Share 100.00	FSA Physical Location Wasco, Oregon						
	25	GRASS	NAG	GZ		N	C	N	I	A	0.11		No		N		01	2050	
		Producer MOLLY SUE SIMER										Share 100.00	FSA Physical Location Wasco, Oregon						
	26	GRASS	NAG	GZ		N	C	N	I	A	0.37		No		N		01	2050	
		Producer MOLLY SUE SIMER										Share 100.00	FSA Physical Location Wasco, Oregon						
	27	GRASS	NAG	GZ		N	C	N	I	A	451.35		No		N		01	2050	
		Producer MOLLY SUE SIMER										Share 100.00	FSA Physical Location Wasco, Oregon						
	28	GRASS	NAG	GZ		N	C	N	I	A	138.48		No		N		01	2050	
		Producer MOLLY SUE SIMER										Share 100.00	FSA Physical Location Wasco, Oregon						
	29	GRASS	NAG	GZ		N	C	N	I	A	12.66		No		N		01	2050	
		Producer MOLLY SUE SIMER										Share 100.00	FSA Physical Location Wasco, Oregon						
	30	GRASS	NAG	GZ		N	C	N	I	A	0.03		No		N		01	2050	
		Producer MOLLY SUE SIMER										Share 100.00	FSA Physical Location Wasco, Oregon						

Tract 178 Summary

PP Cr/Co	Var/Type	Int Use	Irr Pr	Rpt Unit	Rpt Qty	PP Cr/Co	Var/Type	Int Use	Irr Pr	Rpt Unit	Rpt Qty	PP Cr/Co	Var/Type	Int Use	Irr Pr	Rpt Unit	Rpt Qty			
01	MIXFG	AGM	FG	I	A	5.23	01	MIXFG	IGS	GZ	N	A	230.62	01	GRASS	NAG	GZ	N	A	604.96

Photo Number/Legal Description: OLD REYNOLDS PLACE

Cropland: 235.85

Reported on Cropland: 235.85

Difference: 0.00

Reported on Non-Cropland: 604.96



Wasco, Oregon

FSA - 578 (09-13-16)

Farm Number: 2035

# REPORT OF COMMODITIES FARM AND TRACT DETAIL LISTING

RECEIVED PROGRAM YEAR: 2019

DEC 09 2019

DATE: 08/12/2019

PAGE: 3

OWRD

Tract Number	CLU/Field	Crop/Commodity	Var/Type	Int Use	Act Use	Irr. Pr.	Org Stat	Nat. Sod	C/C Stat	Rpt Unit	Rpt Qty	Det Qty	Crop Land	Field ID	Official/Measured	Planting Date	Planting Period	End Date
179	1	MIXFG	IGS	GZ		I	C	N	I	A	26.94		Yes		N	10/1/1980	01	2050
		Producer MOLLY SUE SIMER									Share 100.00	FSA Physical Location Wasco, Oregon			NAP Unit 484	Signature Date 07/16/2019		
	2	MIXFG	IGS	GZ		I	C	N	I	A	60.66		Yes		N	10/1/1980	01	2050
		Producer MOLLY SUE SIMER									Share 100.00	FSA Physical Location Wasco, Oregon			NAP Unit 484	Signature Date 07/16/2019		
	3	MIXFG	IGS	GZ		I	C	N	I	A	4.71		Yes		N	10/1/1980	01	2050
		Producer MOLLY SUE SIMER									Share 100.00	FSA Physical Location Wasco, Oregon			NAP Unit 484	Signature Date 07/16/2019		
	4	GRASS	NAG	GZ		N	C	N	I	A	2.61		No		N		01	2050
		Producer MOLLY SUE SIMER									Share 100.00	FSA Physical Location Wasco, Oregon			NAP Unit 484	Signature Date 07/16/2019		
	5	GRASS	NAG	GZ		N	C	N	I	A	16.72		No		N		01	2050
		Producer MOLLY SUE SIMER									Share 100.00	FSA Physical Location Wasco, Oregon			NAP Unit 484	Signature Date 07/16/2019		
	6	GRASS	NAG	GZ		N	C	N	I	A	2.78		No		N		01	2050
		Producer MOLLY SUE SIMER									Share 100.00	FSA Physical Location Wasco, Oregon			NAP Unit 484	Signature Date 07/16/2019		

Tract 179 Summary

PP Cr/Co	Var/Type	Int Use	Irr Pr	Rpt Unit	Rpt Qty	PP Cr/Co	Var/Type	Int Use	Irr Pr	Rpt Unit	Rpt Qty	PP Cr/Co	Var/Type	Int Use	Irr Pr	Rpt Unit	Rpt Qty
01	MIXFG	IGS	GZ	I	A	92.31	01	GRASS	NAG	GZ	N	A	22.11				

Photo Number/Legal Description: T4S R13E SEC 5 OLD HUNT PLACE

Cropland: 92.31

Reported on Cropland: 92.31

Difference: 0.00

Reported on Non-Cropland: 22.11

180	1	MIXFG	IGS	GZ		N	C	N	I	A	7.84		Yes		N	10/1/1980	01	2050
		Producer MOLLY SUE SIMER									Share 100.00	FSA Physical Location Wasco, Oregon			NAP Unit 484	Signature Date 07/16/2019		
	2	MIXFG	IGS	GZ		N	C	N	I	A	16.46		Yes		N	10/1/1980	01	2050
		Producer MOLLY SUE SIMER									Share 100.00	FSA Physical Location Wasco, Oregon			NAP Unit 484	Signature Date 07/16/2019		
	3	MIXFG	IGS	GZ		N	C	N	I	A	3.85		Yes		N	10/1/1980	01	2050
		Producer MOLLY SUE SIMER									Share 100.00	FSA Physical Location Wasco, Oregon			NAP Unit 484	Signature Date 07/16/2019		
	4	MIXFG	IGS	GZ		N	C	N	I	A	13.98		Yes		N	10/1/1980	01	2050
		Producer MOLLY SUE SIMER									Share 100.00	FSA Physical Location Wasco, Oregon			NAP Unit 484	Signature Date 07/16/2019		
	5	MIXFG	IGS	GZ		N	C	N	I	A	42.73		Yes		N	10/1/1980	01	2050
		Producer MOLLY SUE SIMER									Share 100.00	FSA Physical Location Wasco, Oregon			NAP Unit 484	Signature Date 07/16/2019		
	8	MIXFG	IGS	GZ		N	C	N	I	A	12.50		Yes		N	10/1/1980	01	2050
		Producer MOLLY SUE SIMER									Share 100.00	FSA Physical Location Wasco, Oregon			NAP Unit 484	Signature Date 07/16/2019		
	9	MIXFG	IGS	GZ		N	C	N	I	A	5.59		Yes		N	10/1/1980	01	2050
		Producer MOLLY SUE SIMER									Share 100.00	FSA Physical Location Wasco, Oregon			NAP Unit 484	Signature Date 07/16/2019		
	10	MIXFG	IGS	GZ		N	C	N	I	A	21.27		Yes		N	10/1/1980	01	2050
		Producer MOLLY SUE SIMER									Share 100.00	FSA Physical Location Wasco, Oregon			NAP Unit 484	Signature Date 07/16/2019		
	11	MIXFG	IGS	GZ		N	C	N	I	A	6.98		Yes		N	10/1/1980	01	2050
		Producer MOLLY SUE SIMER									Share 100.00	FSA Physical Location Wasco, Oregon			NAP Unit 484	Signature Date 07/16/2019		

Wasco, Oregon

FSA - 578 (09-13-16)

Farm Number: 2035

# REPORT OF COMMODITIES FARM AND TRACT DETAIL LISTING

RECEIVED

PROGRAM YEAR: 2019

DEC 09 2019

DATE: 08/12/2019

OWRD

PAGE: 4

Tract Number	CLU/Field	Crop/Commodity	Var/Type	Int Use	Act Use	Irr. Pr.	Org Stat	Nat. Sod	C/C Stat	Rpt Unit	Rpt Qty	Det Qty	Crop Land	Field ID	Official/Measured	Planting Date	Planting Period	End Date
180	12	MIXFG	IGS	GZ		N	C	N	I	A	68.36		Yes		N	10/1/1980	01	2050
		Producer MOLLY SUE SIMER												NAP Unit 484	Signature Date 07/16/2019			
	13	MIXFG	IGS	GZ		N	C	N	I	A	7.94		Yes		N	10/1/1980	01	2050
		Producer MOLLY SUE SIMER												NAP Unit 484	Signature Date 07/16/2019			
	14	MIXFG	IGS	GZ		N	C	N	I	A	103.25		Yes		N	10/1/1980	01	2050
		Producer MOLLY SUE SIMER												NAP Unit 484	Signature Date 07/16/2019			
	15	MIXFG	IGS	GZ		N	C	N	I	A	8.49		Yes		N	10/1/1980	01	2050
		Producer MOLLY SUE SIMER												NAP Unit 484	Signature Date 07/16/2019			
	16	MIXFG	IGS	GZ		N	C	N	I	A	8.22		Yes		N	10/1/1980	01	2050
		Producer MOLLY SUE SIMER												NAP Unit 484	Signature Date 07/16/2019			
	17	MIXFG	IGS	GZ		N	C	N	I	A	11.05		Yes		N	10/1/1980	01	2050
		Producer MOLLY SUE SIMER												NAP Unit 484	Signature Date 07/16/2019			
	18	MIXFG	IGS	GZ		N	C	N	I	A	9.81		Yes		N	10/15/2015	01	2050
		Producer MOLLY SUE SIMER												NAP Unit 484	Signature Date 07/16/2019			
	19	MIXFG	IGS	GZ		N	C	N	I	A	1.74		Yes		N	10/15/2015	01	2050
		Producer MOLLY SUE SIMER												NAP Unit 484	Signature Date 07/16/2019			
	20	MIXFG	IGS	GZ		N	C	N	I	A	0.18		Yes		N	10/1/1980	01	2050
		Producer MOLLY SUE SIMER												NAP Unit 484	Signature Date 07/16/2019			
	21	MIXFG	IGS	GZ		N	C	N	I	A	2.14		Yes		N	10/1/1980	01	2050
		Producer MOLLY SUE SIMER												NAP Unit 484	Signature Date 07/16/2019			
	23	MIXFG	IGS	GZ		I	C	N	I	A	1.62		Yes		N	10/1/1980	01	2050
		Producer MOLLY SUE SIMER												NAP Unit 484	Signature Date 07/16/2019			
	24	MIXFG	IGS	GZ		I	C	N	I	A	2.25		Yes		N	10/1/1980	01	2050
		Producer MOLLY SUE SIMER												NAP Unit 484	Signature Date 07/16/2019			
	25	MIXFG	IGS	GZ		N	C	N	I	A	4.58		Yes		N	10/1/1980	01	2050
		Producer MOLLY SUE SIMER												NAP Unit 484	Signature Date 07/16/2019			
	26	MIXFG	IGS	GZ		I	C	N	I	A	11.75		Yes		N	10/1/1980	01	2050
		Producer MOLLY SUE SIMER												NAP Unit 484	Signature Date 07/16/2019			
	27	MIXFG	IGS	GZ		N	C	N	I	A	5.94		Yes		N	10/1/1980	01	2050
		Producer MOLLY SUE SIMER												NAP Unit 484	Signature Date 07/16/2019			
	28	MIXFG	IGS	GZ		N	C	N	I	A	75.40		Yes		N	10/1/1980	01	2050
		Producer MOLLY SUE SIMER												NAP Unit 484	Signature Date 07/16/2019			
	29	MIXFG	IGS	GZ		N	C	N	I	A	29.30		Yes		N	10/1/1980	01	2050
		Producer MOLLY SUE SIMER												NAP Unit 484	Signature Date 07/16/2019			
		Producer MOLLY SUE SIMER												NAP Unit 484	Signature Date 07/16/2019			



Wasco, Oregon

FSA - 578 (09-13-16)

Farm Number: 2035

# REPORT OF COMMODITIES FARM AND TRACT DETAIL LISTING

DEC 09 2019

PROGRAM YEAR: 2019

OWRD

DATE: 08/12/2019  
PAGE: 5

Tract Number	CLU/Field	Crop/Commodity	Var/Type	Int Use	Act Use	Irr. Pr.	Org Stat	Nat. Sod	C/C Stat	Rpt Unit	Rpt Qty	Det Qty	Crop Land	Field ID	Official/Measured	Planting Date	Planting Period	End Date	
180	30	MIXFG	IGS	GZ		N	C	N	I	A	25.37		Yes		N	10/1/1980	01	2050	
Producer MOLLY SUE SIMER						Share 100.00	FSA Physical Location Wasco, Oregon										NAP Unit 484	Signature Date 07/16/2019	
31		MIXFG	IGS	GZ		N	C	N	I	A	30.95		Yes		N	10/1/1980	01	2050	
Producer MOLLY SUE SIMER						Share 100.00	FSA Physical Location Wasco, Oregon										NAP Unit 484	Signature Date 07/16/2019	
32		MIXFG	IGS	GZ		N	C	N	I	A	1.95		Yes		N	10/1/1980	01	2050	
Producer MOLLY SUE SIMER						Share 100.00	FSA Physical Location Wasco, Oregon										NAP Unit 484	Signature Date 07/16/2019	
33		MIXFG	IGS	GZ		N	C	N	I	A	33.71		Yes		N	10/1/1980	01	2050	
Producer MOLLY SUE SIMER						Share 100.00	FSA Physical Location Wasco, Oregon										NAP Unit 484	Signature Date 07/16/2019	
34		MIXFG	IGS	GZ		N	C	N	I	A	1.20		Yes		N	10/1/1980	01	2050	
Producer MOLLY SUE SIMER						Share 100.00	FSA Physical Location Wasco, Oregon										NAP Unit 484	Signature Date 07/16/2019	
35		MIXFG	AGM	GZ		N	C	N	I	A	59.12		Yes		N	10/1/2017	01	2050	
Producer MOLLY SUE SIMER						Share 100.00	FSA Physical Location Wasco, Oregon										NAP Unit 484	Signature Date 07/16/2019	
36		MIXFG	IGS	GZ		N	C	N	I	A	8.35		Yes		N	10/15/2015	01	2050	
Producer MOLLY SUE SIMER						Share 100.00	FSA Physical Location Wasco, Oregon										NAP Unit 484	Signature Date 07/16/2019	
37		CRP	022			N	C	N	I	A	19.90		No		N	10/1/2005	01	2020	
Producer G R HARVEY JO L HARVEY						Share 50.00 50.00	FSA Physical Location Wasco, Oregon Wasco, Oregon										NAP Unit 2264	Signature Date 03/26/2018	
39		GRASS	NAG	GZ		N	C	N	I	A	0.65		No		N		01	2050	
Producer MOLLY SUE SIMER						Share 100.00	FSA Physical Location Wasco, Oregon										NAP Unit 484	Signature Date 07/16/2019	
40		GRASS	NAG	GZ		N	C	N	I	A	2.36		No		N		01	2050	
Producer MOLLY SUE SIMER						Share 100.00	FSA Physical Location Wasco, Oregon										NAP Unit 484	Signature Date 07/16/2019	
41		GRASS	NAG	GZ		N	C	N	I	A	0.13		No		N		01	2050	
Producer MOLLY SUE SIMER						Share 100.00	FSA Physical Location Wasco, Oregon										NAP Unit 484	Signature Date 07/16/2019	
42		GRASS	NAG	GZ		N	C	N	I	A	0.03		No		N		01	2050	
Producer MOLLY SUE SIMER						Share 100.00	FSA Physical Location Wasco, Oregon										NAP Unit 484	Signature Date 07/16/2019	
43		GRASS	NAG	GZ		N	C	N	I	A	0.03		No		N		01	2050	
Producer MOLLY SUE SIMER						Share 100.00	FSA Physical Location Wasco, Oregon										NAP Unit 484	Signature Date 07/16/2019	
44		GRASS	NAG	GZ		N	C	N	I	A	0.06		No		N		01	2050	
Producer MOLLY SUE SIMER						Share 100.00	FSA Physical Location Wasco, Oregon										NAP Unit 484	Signature Date 07/16/2019	
45		GRASS	NAG	GZ		N	C	N	I	A	0.04		No		N		01	2050	
Producer MOLLY SUE SIMER						Share 100.00	FSA Physical Location Wasco, Oregon										NAP Unit 484	Signature Date 07/16/2019	
46		GRASS	NAG	GZ		N	C	N	I	A	5.67		No		N		01	2050	
Producer MOLLY SUE SIMER						Share 100.00	FSA Physical Location Wasco, Oregon										NAP Unit 484	Signature Date 07/16/2019	
47		GRASS	NAG	GZ		N	C	N	I	A	0.69		No		N		01	2050	
Producer MOLLY SUE SIMER						Share 100.00	FSA Physical Location Wasco, Oregon										NAP Unit 484	Signature Date 07/16/2019	

13304





Wasco, Oregon

FSA - 578 (09-13-16)

Farm Number: 2035

RECEIVED  
DEC 09 2019  
OWRD

# REPORT OF COMMODITIES FARM AND TRACT DETAIL LISTING

PROGRAM YEAR: 2019

DATE: 08/12/2019  
PAGE: 7

Tract Number	CLU/Field	Crop/Commodity	Var/Type	Int Use	Act Use	Irr. Pr.	Org Stat	Nat. Sod	C/C Stat	Rpt Unit	Rpt Qty	Det Qty	Crop Land	Field ID	Official/Measured	Planting Date	Planting Period	End Date	
180	68	GRASS	NAG	GZ		N	C	N	I	A	41.86		No		N		01	2050	
		Producer MOLLY SUE SIMER																	
	69	GRASS	NAG	GZ		N	C	N	I	A	18.89		No		N	NAP Unit 484	Signature Date 07/16/2019	01	2050
		Producer MOLLY SUE SIMER																	
	70	GRASS	NAG	GZ		N	C	N	I	A	0.67		No		N	NAP Unit 484	Signature Date 07/16/2019	01	2050
		Producer MOLLY SUE SIMER																	
	71	GRASS	NAG	GZ		N	C	N	I	A	0.05		No		N	NAP Unit 484	Signature Date 07/16/2019	01	2050
		Producer MOLLY SUE SIMER																	
	72	GRASS	NAG	GZ		N	C	N	I	A	29.93		No		N	NAP Unit 484	Signature Date 07/16/2019	01	2050
		Producer MOLLY SUE SIMER																	
	73	GRASS	NAG	GZ		N	C	N	I	A	5.48		No		N	NAP Unit 484	Signature Date 07/16/2019	01	2050
		Producer MOLLY SUE SIMER																	
	74	GRASS	NAG	GZ		N	C	N	I	A	1.41		No		N	NAP Unit 484	Signature Date 07/16/2019	01	2050
		Producer MOLLY SUE SIMER																	
	76	GRASS	NAG	GZ		N	C	N	I	A	3.96		No		N	NAP Unit 484	Signature Date 07/16/2019	01	2050
		Producer MOLLY SUE SIMER																	
	77	GRASS	NAG	GZ		N	C	N	I	A	6.30		No		N	NAP Unit 484	Signature Date 07/16/2019	01	2050
		Producer MOLLY SUE SIMER																	
	78	GRASS	NAG	GZ		N	C	N	I	A	8.58		No		N	NAP Unit 484	Signature Date 07/16/2019	01	2050
		Producer MOLLY SUE SIMER																	
	79	GRASS	NAG	GZ		N	C	N	I	A	14.57		No		N	NAP Unit 484	Signature Date 07/16/2019	01	2050
		Producer MOLLY SUE SIMER																	
	81	GRASS	NAG	GZ		N	C	N	I	A	1.04		No		N	NAP Unit 484	Signature Date 07/16/2019	01	2050
		Producer MOLLY SUE SIMER																	
	82	GRASS	NAG	GZ		N	C	N	I	A	5.31		No		N	NAP Unit 484	Signature Date 07/16/2019	01	2050
		Producer MOLLY SUE SIMER																	
	83	GRASS	NAG	GZ		N	C	N	I	A	7.42		No		N	NAP Unit 484	Signature Date 07/16/2019	01	2050
		Producer MOLLY SUE SIMER																	
	84	GRASS	NAG	GZ		N	C	N	I	A	809.50		No		N	NAP Unit 484	Signature Date 07/16/2019	01	2050
		Producer MOLLY SUE SIMER																	
	85	GRASS	NAG	GZ		N	C	N	I	A	1,351.22		No		N	NAP Unit 484	Signature Date 07/16/2019	01	2050
		Producer MOLLY SUE SIMER																	
	86	CRP	029			N	C	N	I	A	13.20		No		N	6/1/2012	01	2026	
		Producer MOLLY SUE SIMER																	
															NAP Unit 484	Signature Date 03/26/2018			

13304

Wasco, Oregon

FSA - 578 (09-13-16)

Farm Number: 2035

# REPORT OF COMMODITIES FARM AND TRACT DETAIL LISTING

RECEIVED  
DEC 09 2019  
OWRD

PROGRAM YEAR: 2019

DATE: 08/12/2019  
PAGE: 8

Tract Number	CLU/Field	Crop/Commodity	Var/Type	Int Use	Act Use	Irr. Pr.	Org Stat	Nat. Sod	C/C Stat	Rpt Unit	Rpt Qty	Det Qty	Crop Land	Field ID	Official/Measured	Planting Date	Planting Period	End Date
180	87	CRP	029			N	C	N	I	A	34.40		No		N	6/1/2012	01	2026
		Producer MOLLY SUE SIMER				Share	100.00	FSA Physical Location Wasco, Oregon						NAP Unit 484	Signature Date 03/26/2018			
	88	CRP	029			N	C	N	I	A	38.00		No		N	6/1/2012	01	2026
		Producer MOLLY SUE SIMER				Share	100.00	FSA Physical Location Wasco, Oregon						NAP Unit 484	Signature Date 03/26/2018			
	89	CRP	029			N	C	N	I	A	16.10		No		N	6/1/2012	01	2026
		Producer MOLLY SUE SIMER				Share	100.00	FSA Physical Location Wasco, Oregon						NAP Unit 484	Signature Date 03/26/2018			
	90	CRP	029			N	C	N	I	A	4.80		No		N	6/1/2012	01	2026
		Producer MOLLY SUE SIMER				Share	100.00	FSA Physical Location Wasco, Oregon						NAP Unit 484	Signature Date 03/26/2018			
	91	CRP	029			N	C	N	I	A	9.50		No		N	6/1/2012	01	2026
		Producer MOLLY SUE SIMER				Share	100.00	FSA Physical Location Wasco, Oregon						NAP Unit 484	Signature Date 03/26/2018			
	92	CRP	029			N	C	N	I	A	6.60		No		N	6/1/2012	01	2026
		Producer MOLLY SUE SIMER				Share	100.00	FSA Physical Location Wasco, Oregon						NAP Unit 484	Signature Date 03/26/2018			
	93	CRP	029			N	C	N	I	A	5.20		No		N	6/1/2012	01	2026
		Producer MOLLY SUE SIMER				Share	100.00	FSA Physical Location Wasco, Oregon						NAP Unit 484	Signature Date 03/26/2018			
	94	CRP	021			N	C	N	I	A	2.00		Yes		N	6/1/2012	01	2026
		Producer MOLLY SUE SIMER				Share	100.00	FSA Physical Location Wasco, Oregon						NAP Unit 484	Signature Date 03/26/2018			
	95	CRP	021			N	C	N	I	A	4.40		Yes		N	6/1/2012	01	2026
		Producer MOLLY SUE SIMER				Share	100.00	FSA Physical Location Wasco, Oregon						NAP Unit 484	Signature Date 03/26/2018			
	96	CRP	021			N	C	N	I	A	6.10		Yes		N	6/1/2012	01	2026
		Producer MOLLY SUE SIMER				Share	100.00	FSA Physical Location Wasco, Oregon						NAP Unit 484	Signature Date 03/26/2018			
	97	CRP	021			N	C	N	I	A	0.40		Yes		N	6/1/2012	01	2026
		Producer MOLLY SUE SIMER				Share	100.00	FSA Physical Location Wasco, Oregon						NAP Unit 484	Signature Date 03/26/2018			
	98	CRP	021			N	C	N	I	A	0.50		Yes		N	6/1/2012	01	2026
		Producer MOLLY SUE SIMER				Share	100.00	FSA Physical Location Wasco, Oregon						NAP Unit 484	Signature Date 03/26/2018			
	99	GRASS	NAG	GZ		N	C	N	I	A	0.22		No		N		01	2050
		Producer MOLLY SUE SIMER				Share	100.00	FSA Physical Location Wasco, Oregon						NAP Unit 484	Signature Date 07/16/2019			

Tract 180 Summary

PP	Cr/Co	Var/Type	Int Use	Irr Pr	Rpt Unit	Rpt Qty	PP	Cr/Co	Var/Type	Int Use	Irr Pr	Rpt Unit	Rpt Qty	PP	Cr/Co	Var/Type	Int Use	Irr Pr	Rpt Unit	Rpt Qty
01	CRP	029		N	A	127.80	01	MIXFG	AGM	GZ	N	A	59.12	01	CRP	021		N	A	13.40
01	MIXFG	IGS	GZ	N	A	569.13	01	MIXFG	IGS	GZ	I	A	15.62	01	GRASS	NAG	GZ	N	A	2,550.37
01	CRP	022		N	A	19.90														

Photo Number/Legal Description: TYGH VALLEY T3S-R14E-SEC32,34 & T4S-R14E-SEC4,5,6  
Cropland: 657.28

Reported on Cropland: 657.27

Difference: -0.01

Reported on Non-Cropland: 2,698.07



Wasco, Oregon

FSA - 578 (09-13-16)

Farm Number: 2035

# REPORT OF COMMODITIES FARM AND TRACT DETAIL LISTING

RECEIVED  
DEC 09 2019  
OWRD

PROGRAM YEAR: 2019

DATE: 08/12/2019  
PAGE: 9

Tract Number	CLU/Field	Crop/Commodity	Var/Type	Int Use	Act Use	Irr. Pr.	Org Stat	Nat. Sod	C/C Stat	Rpt Unit	Rpt Qty	Det Qty	Crop Land	Field ID	Official/Measured	Planting Date	Planting Period	End Date
187	1	TRICL		FG		I	C	N	I	A	37.30		Yes		N	5/15/2019	01	2050
		Producer G R HARVEY JO L HARVEY			Share	50.00 50.00	FSA Physical Location	Wasco, Oregon Wasco, Oregon							NAP Unit 2264		Signature Date	
	2	MIXFG	AGM	FG		I	C	N	I	A	39.67		Yes		N	3/15/2016	01	2050
		Producer G R HARVEY JO L HARVEY			Share	50.00 50.00	FSA Physical Location	Wasco, Oregon Wasco, Oregon							NAP Unit 2264		Signature Date 07/16/2019	
	3	MIXFG	IGS	GZ		N	C	N	I	A	28.08		Yes		N	10/1/1980	01	2050
		Producer MOLLY SUE SIMER			Share	100.00	FSA Physical Location	Wasco, Oregon							NAP Unit 484		Signature Date 07/16/2019	
	4	MIXFG	AGM	FG		I	C	N	I	A	63.47		Yes		N	3/20/2014	01	2050
		Producer G R HARVEY JO L HARVEY			Share	50.00 50.00	FSA Physical Location	Wasco, Oregon Wasco, Oregon							NAP Unit 2264		Signature Date 07/16/2019	
	5	MIXFG	AGM	FG		I	C	N	I	A	29.75		Yes		N	3/15/2016	01	2050
		Producer G R HARVEY JO L HARVEY			Share	50.00 50.00	FSA Physical Location	Wasco, Oregon Wasco, Oregon							NAP Unit 2264		Signature Date 07/16/2019	
	6	MIXFG	AGM	FG		I	C	N	I	A	15.87		Yes		N	5/8/2008	01	2050
		Producer G R HARVEY JO L HARVEY			Share	50.00 50.00	FSA Physical Location	Wasco, Oregon Wasco, Oregon							NAP Unit 2264		Signature Date 07/16/2019	
	7	MIXFG	AGM	FG		I	C	N	I	A	4.03		Yes		N	5/8/2008	01	2050
		Producer G R HARVEY JO L HARVEY			Share	50.00 50.00	FSA Physical Location	Wasco, Oregon Wasco, Oregon							NAP Unit 2264		Signature Date 07/16/2019	
	9	CRP	022			N	C	N	I	A	14.00		No		N	10/1/2005	01	2020
		Producer G R HARVEY JO L HARVEY			Share	50.00 50.00	FSA Physical Location	Wasco, Oregon Wasco, Oregon							NAP Unit 2264		Signature Date 03/26/2018	
	10	CRP	022			N	C	N	I	A	6.10		No		N	10/1/2005	01	2020
		Producer G R HARVEY JO L HARVEY			Share	50.00 50.00	FSA Physical Location	Wasco, Oregon Wasco, Oregon							NAP Unit 2264		Signature Date 03/26/2018	
	11	GRASS	NAG	GZ		N	C	N	I	A	3.99		No		N		01	2050
		Producer MOLLY SUE SIMER			Share	100.00	FSA Physical Location	Wasco, Oregon							NAP Unit 484		Signature Date 07/16/2019	
	12	GRASS	NAG	GZ		N	C	N	I	A	23.90		No		N		01	2050
		Producer MOLLY SUE SIMER			Share	100.00	FSA Physical Location	Wasco, Oregon							NAP Unit 484		Signature Date 07/16/2019	
	13	GRASS	NAG	GZ		N	C	N	I	A	1.24		No		N		01	2050
		Producer MOLLY SUE SIMER			Share	100.00	FSA Physical Location	Wasco, Oregon							NAP Unit 484		Signature Date 07/16/2019	
	14	GRASS	NAG	GZ		N	C	N	I	A	14.99		No		N		01	2050
		Producer MOLLY SUE SIMER			Share	100.00	FSA Physical Location	Wasco, Oregon							NAP Unit 484		Signature Date 07/16/2019	
	15	GRASS	NAG	GZ		N	C	N	I	A	27.42		No		N		01	2050
		Producer MOLLY SUE SIMER			Share	100.00	FSA Physical Location	Wasco, Oregon							NAP Unit 484		Signature Date 07/16/2019	

FOG 81

Wasco, Oregon

FSA - 578 (09-13-16)

Farm Number: 2035

# REPORT OF COMMODITIES FARM AND TRACT DETAIL LISTING

PROGRAM YEAR: 2019

DATE: 08/12/2019

PAGE: 10

Tract Number	CLU/Field	Crop/Commodity	Var/Type	Int Use	Act Use	Irr. Pr.	Org Stat	Nat. Sod	C/C Stat	Rpt Unit	Rpt Qty	Det Qty	Crop Land	Field ID	Official/Measured	Planting Date	Planting Period	End Date
187	16	GRASS	NAG	GZ		N	C	N	I	A	53.34		No		N		01	2050
Producer MOLLY SUE SIMER					Share 100.00					FSA Physical Location Wasco, Oregon					NAP Unit 484		Signature Date 07/16/2019	

Tract 187 Summary

PP Cr/Co	Var/Type	Int Use	Irr Pr	Rpt Unit	Rpt Qty	PP Cr/Co	Var/Type	Int Use	Irr Pr	Rpt Unit	Rpt Qty	PP Cr/Co	Var/Type	Int Use	Irr Pr	Rpt Unit	Rpt Qty
01	MIXFG	AGM	FG	I A	152.79	01	MIXFG	IGS	GZ	N A	28.08	01	GRASS	NAG	GZ	N A	124.88
01	CRP	022		N A	20.10	01	TRICL		FG	I A	37.30						

Photo Number/Legal Description: MOLLY HOMESTEAD

Cropland: 218.17											Difference: 0.00								Reported on Non-Cropland: 144.98							
1422	20	MIXFG	IGS	GZ		N	C	N	I	A	31.19		Yes		N		10/1/1980	01	2050							
Producer MOLLY SUE SIMER					Share 100.00					FSA Physical Location Wasco, Oregon					NAP Unit 484		Signature Date 07/16/2019									
	21	MIXFG	IGS	GZ		N	C	N	I	A	5.57		Yes		N		10/1/1980	01	2050							
Producer MOLLY SUE SIMER					Share 100.00					FSA Physical Location Wasco, Oregon					NAP Unit 484		Signature Date 07/16/2019									
	22	MIXFG	IGS	GZ		N	C	N	I	A	0.78		Yes		N		10/1/1980	01	2050							
Producer MOLLY SUE SIMER					Share 100.00					FSA Physical Location Wasco, Oregon					NAP Unit 484		Signature Date 07/16/2019									
	23	MIXFG	IGS	GZ		N	C	N	I	A	7.99		Yes		N		10/1/1980	01	2050							
Producer MOLLY SUE SIMER					Share 100.00					FSA Physical Location Wasco, Oregon					NAP Unit 484		Signature Date 07/16/2019									
	24	MIXFG	IGS	GZ		N	C	N	I	A	1.66		Yes		N		10/1/1980	01	2050							
Producer MOLLY SUE SIMER					Share 100.00					FSA Physical Location Wasco, Oregon					NAP Unit 484		Signature Date 07/16/2019									
	25	MIXFG	IGS	GZ		N	C	N	I	A	3.04		Yes		N		10/1/1980	01	2050							
Producer MOLLY SUE SIMER					Share 100.00					FSA Physical Location Wasco, Oregon					NAP Unit 484		Signature Date 07/16/2019									
	26	MIXFG	IGS	GZ		N	C	N	I	A	10.29		Yes		N		10/1/1980	01	2050							
Producer MOLLY SUE SIMER					Share 100.00					FSA Physical Location Wasco, Oregon					NAP Unit 484		Signature Date 07/16/2019									
	27	MIXFG	IGS	GZ		N	C	N	I	A	20.65		Yes		N		10/1/1980	01	2050							
Producer MOLLY SUE SIMER					Share 100.00					FSA Physical Location Wasco, Oregon					NAP Unit 484		Signature Date 07/16/2019									
	28	GRASS	NAG	GZ		N	C	N	I	A	2.35		No		N			01	2050							
Producer MOLLY SUE SIMER					Share 100.00					FSA Physical Location Wasco, Oregon					NAP Unit 484		Signature Date 07/16/2019									
	29	GRASS	NAG	GZ		N	C	N	I	A	0.27		No		N			01	2050							
Producer MOLLY SUE SIMER					Share 100.00					FSA Physical Location Wasco, Oregon					NAP Unit 484		Signature Date 07/16/2019									
	30	GRASS	NAG	GZ		N	C	N	I	A	12.80		No		N			01	2050							
Producer MOLLY SUE SIMER					Share 100.00					FSA Physical Location Wasco, Oregon					NAP Unit 484		Signature Date 07/16/2019									
	31	GRASS	NAG	GZ		N	C	N	I	A	27.91		No		N			01	2050							
Producer MOLLY SUE SIMER					Share 100.00					FSA Physical Location Wasco, Oregon					NAP Unit 484		Signature Date 07/16/2019									
	32	GRASS	NAG	GZ		N	C	N	I	A	0.22		No		N			01	2050							
Producer MOLLY SUE SIMER					Share 100.00					FSA Physical Location Wasco, Oregon					NAP Unit 484		Signature Date 07/16/2019									

RECEIVED  
DEC 09 2019  
OWRD