

Oregon Water Resources Department
 721 Summer Street NE, Suite A
 Salem, OR 97301-1271

RECEIVED BY OWRD

SEP 26 2012

SALEM, OR

OAR Chapter 690, Division 385
CLAIM OF BENEFICIAL USE
 District Permanent Water Right Transfer

District: Medford Irrigation District

Contact Person: Manager Carol Bradford Phone: (541)899-9913

Mailing Address: P.O. Box 70, Jacksonville, Oregon 97530

Transfer Number: T - 10757

I. Pursuant to OAR Chapter 690, Division 385, the district is submitting to the Water Resources Department this claim of beneficial use for the following water right(s):

WATER RIGHTS			
PERMIT NUMBER	CERTIFICATE NUMBER	DECREE (name, volume, and page)	PRIMARY (P) or SUPP (S)
	83381		P
	83383		S
	80578		S
	83728		S
S-4951			S

II. The authorized point(s) of diversion for the water rights modified by the transfer are as follows:

AUTHORIZED POINT(S) OF DIVERSION / APPROPRIATION				
PERMIT	DECREE or CERTIFICATE	POD#	SOURCE	LOCATION - LEGAL DESCRIPTION
	83381	1	N & S Forks of Little Butte Creek	NF: 40' N, 620' W of E 1/4 corner Sec 20, (SE1/4NE1/4 Sec 20) of T36, R2E, WM SF: 780' S, 400' W of E1/4 corner sec 29, (NE1/4SE1/4 of sec 29) T36S, R1E, Bradshaw: SW1/4SW1/4, Sec 8, T36S, R1E, all of WM
	83383	2	Fourmile Lake Reservoir & Fish Lake Reservoir	Fourmile: 3600' N, 4200' E from SW corner, T36S, R5E, Sec 9, SW1/4 of NW1/4 Sec 9 Fish: 4000' S & 600' E from NE corner T37S, R4E, Sec 4 SE1/4 of SE1/4 NF: 40' N, 620' W from E 1/4 corner T36S, R2E Sec 20, SE 1/4NE1/4 Bradshaw: /4SW1/4, Sec 8, T36S, R1E, all of WM
	80578	3	Bear Creek tributary to the Rogue River	Bear Creek, tributary of Rogue River Phoenix Canal – 1500 Feet North and 100 feet East from the SE Corner of DLC 59, being within the SW1/4 NE1/4 of Section 23, Township 38 South, Range 1 West, W.M.

	83728 perfected under (P-25915)	4	Emigrant, Howard Prairie & Hyatt Reservoirs	SF: 1240' 1100' E of SE ¼ corner Sec 16, (SE ¼ SE ¼)Sec 16; Conde Cr: 1320' N, 600' E from SW corner Sec 9, (SWSW Sec 9, T38S, R3E WM); Dead Indian Cr: 1310' N, 1100' W from S ¼ corner of Sec 15 (SE ¼ SW ¼, Sec 15 T38S, R3E); Daley Cr: 750' N, 480' E from S ¼ corner Sec 34, (SW ¼ SE ¼ Sec 34, T37S, R4E, WM); Beaver Dam Cr: 2000' N, 1800' E if SW corner of Sec 4, NESW of Sec 4, NESW OF Sec 4, T38S, R4E, WM.
S-4951		5	Waste, ret. & natural flows, seepage, springs, etc. from lands lying above District canals, Bear Creek & sources referred to in permits above	At points crossing the Hopkins Canal

III. The summary of the perfected change in place of use authorized by the final order approving the water right transfer is listed in Table 1.

IV. Attached is a map and site report for each water right listed in Table 1 that satisfies the requirements of OAR 690-385-7400.

The district certifies that it has inspected the place of use listed in Table 1, and confirms the change in place of use has been completed consistent with the terms and conditions of the final order approving the transfer.

Carol Bradford
Signature of District Manager

9-24-12
Date

Carol Bradford
Typed Name of District Manager

RECEIVED BY OWRD

SEP 26 2012

SALEM, OR

**CLAIM OF BENEFICIAL USE
Site Report**

Transfer Number: T - 10757

District Internal Notice #: 08-10

User Name: Martha Brooks Family LLC

Place of Use: 1767 Brownsboro Meridian Rd., Eagle Point, Oregon

USE	POD #	TWP	RNG	SEC	QQ	DLC	GOVT LOT	TAX LOT	ACRES
IR	1,2,,4	36S	1E	5	SESW			2403	20.80.90
IR	1,2,4	36S	1E	5	SWSE			2403	20.1

District Conveyance System:

Description of Delivery System: Pump to pond to pressurized sprinklers system

Headgate: _____ Canal: MID's main canal

Beneficial Use:

Description of Beneficial Use: Pasture

Method Used to Apply Water: Pump

Method Used to Calculate Beneficial Use: Observation and spoke with Martha Brooks (owner)

User Interviewed: (X) Yes () No

Beneficial Use Made as Authorized: (X) Yes () No

Description of Beneficial Use if Less than

Authorized: _____

Inspected By: Carol Bradford, District Manager

Date: August 20, 2012

Instructions: Attach and label the corresponding final proof map.

RECEIVED BY OWRD

SEP 26 2012

SALEM, OR



Authorized Place of Use
361E5 #2403
21.00 ac

- District Boundary USBR
- County Boundary
- Major Roads
- Road Labels
- Township Range
- Sections
- Section Labels
- Quarters
- Quarter Labels
- Quarter Quarters
- Quarter Quarters Labels
- Lot Labels
- Taxlots
- Canal All
- Canal Piped
- Canal Open
- Private Line
- POU District Primary

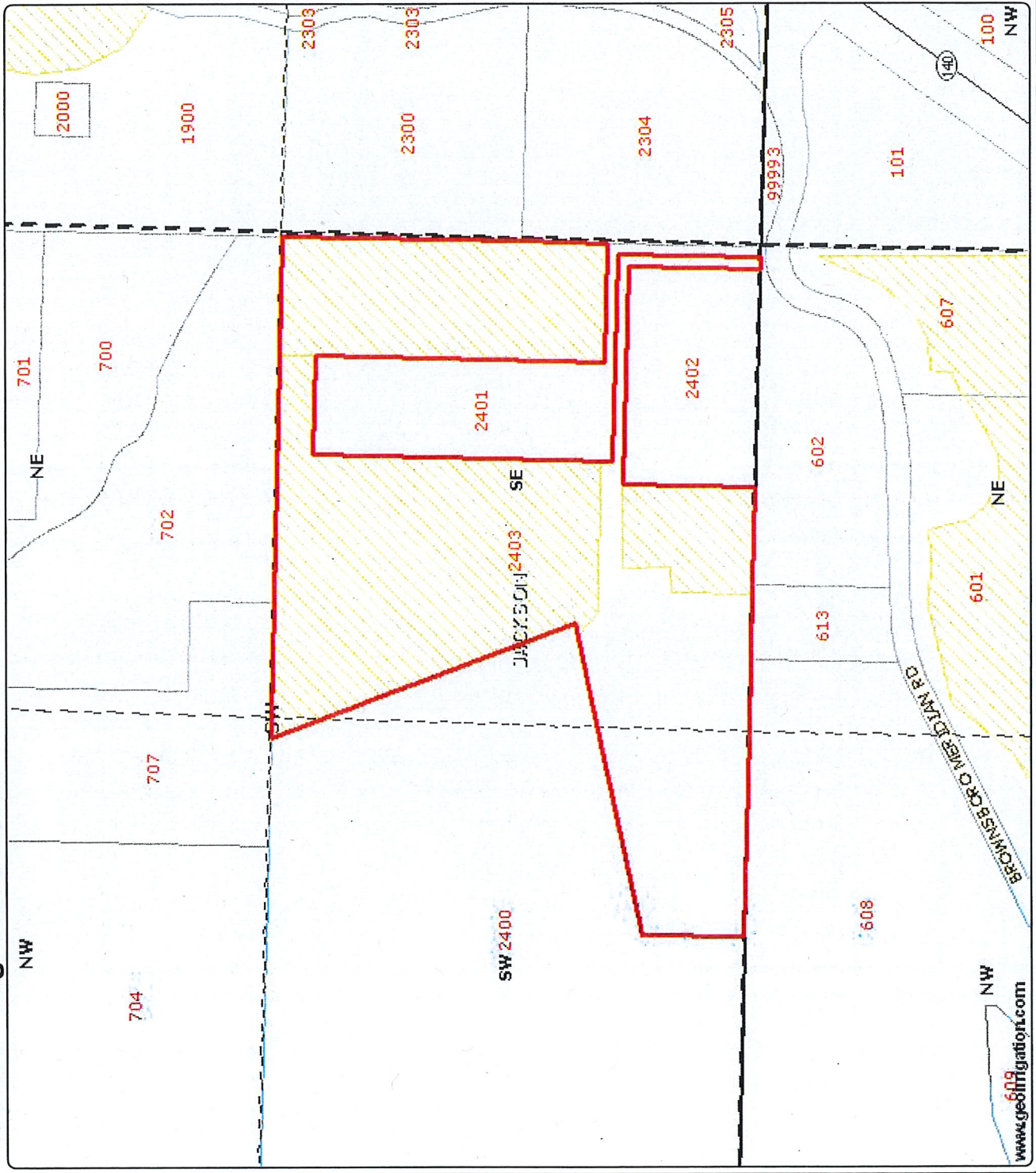

Medford Irrigation District

www.geoinformation.com

DISCLAIMER: This map is intended for display purposes only and is not intended for any legal representations. There are no warranties, expressed or implied, that accompany this product.

T-10757

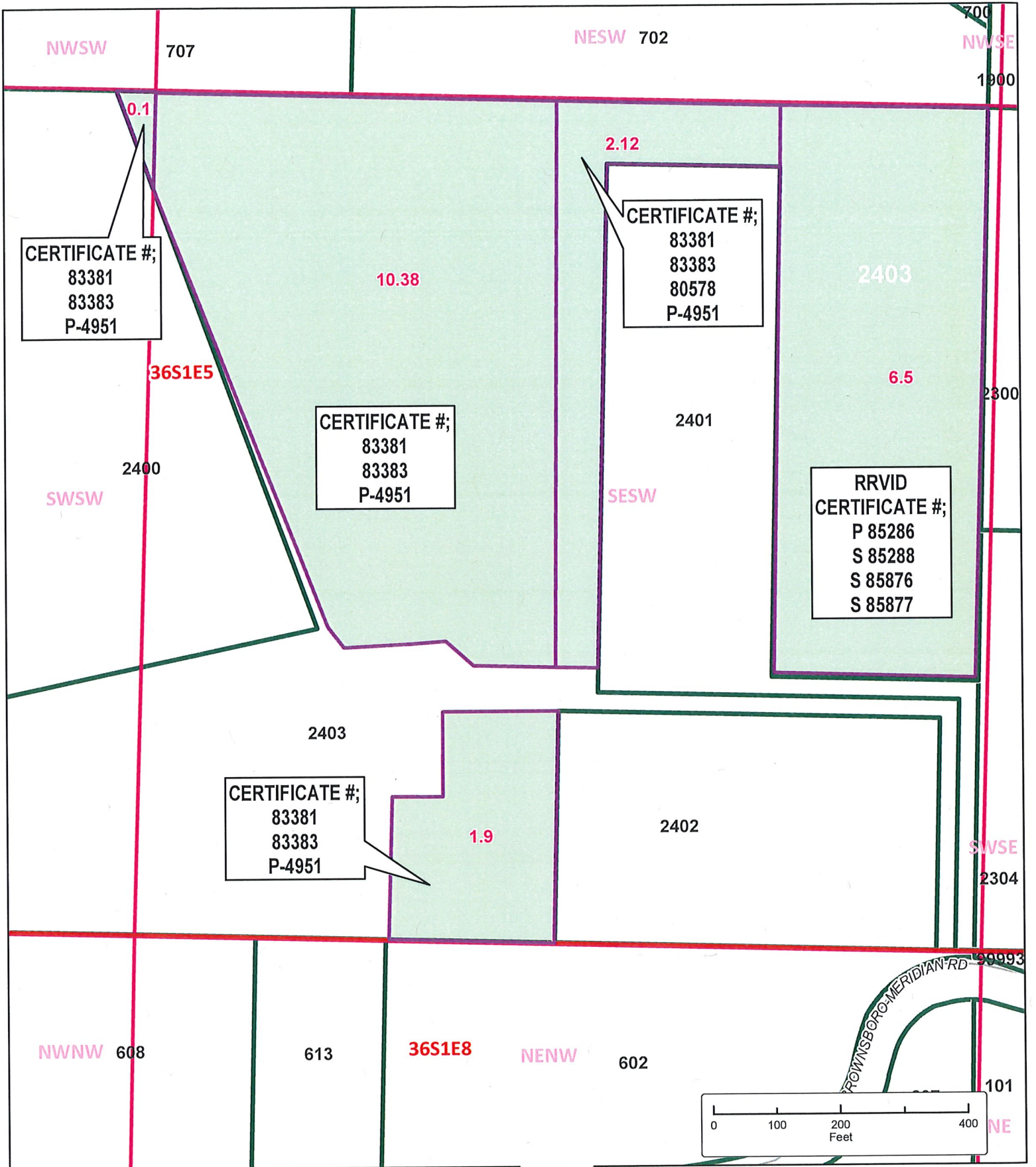

Received by OWRD
 NOV 27 2019
 Salem, OR

Claim of Beneficial Use
WATER RIGHTS MAP
 36 1E 05 SWSW, SESW
 TL: 2403
 'ON' LANDS T-10757



	IRR
	PARCELS

JACKSON COUNTY SEC.05 T36S R1E

SCALE - 1" = 400'



S 1/4 OF THE SW 1/4

*Superseded
11-27-19*

OWRD #: 10757

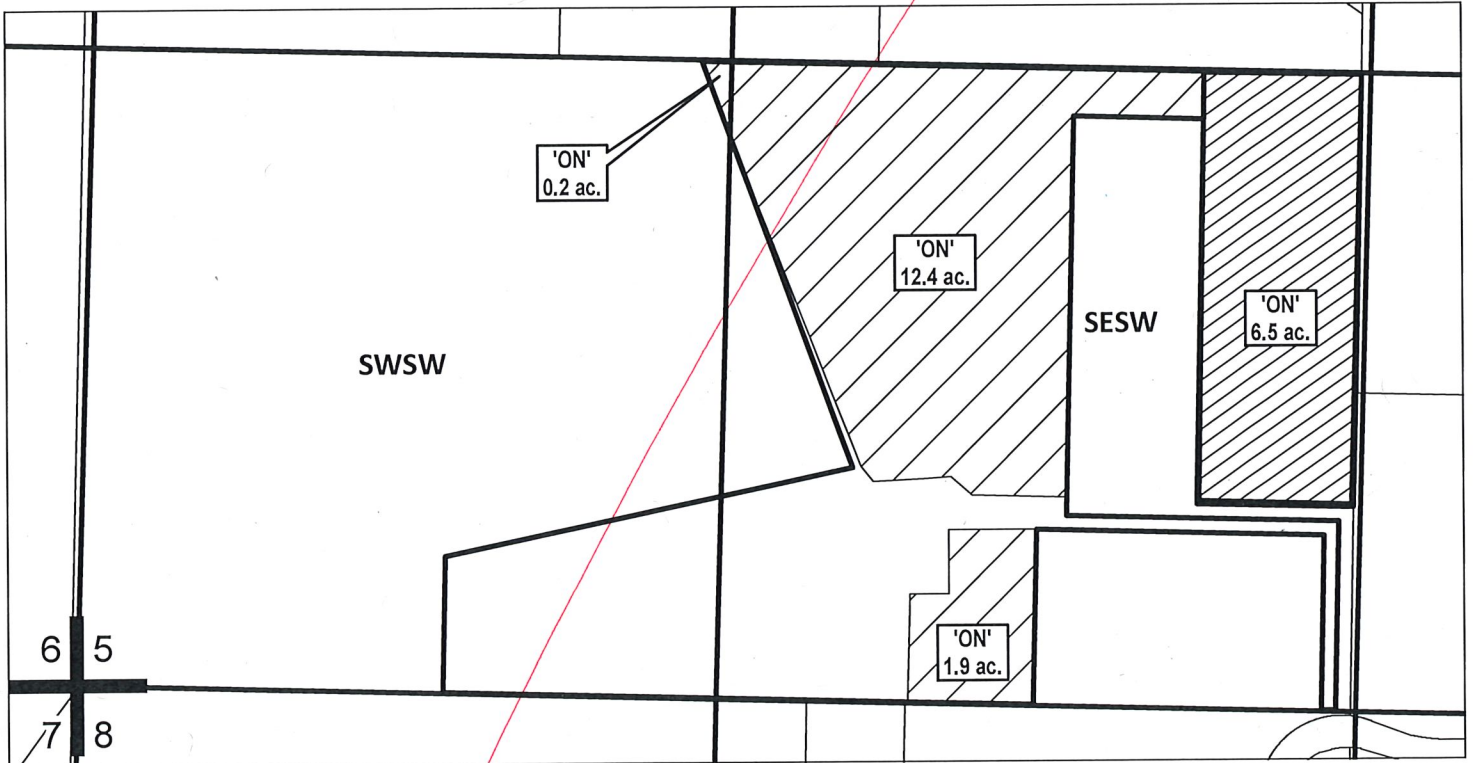

CLAIM OF BENEFICIAL USE

NAME: MARTHA BROOKS FAMILY LLC

TAXLOT #: 2403

21.0 ACRES

Received by OWRD

OCT 14 2019

Salem, OR

"ON" MAP

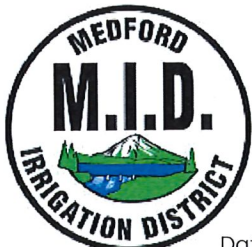

Date: 10/13/2019

MID
CERTIFICATE #:
P - 83381
S - 83383
Permit - 4951

RRVID
CERTIFICATE #:
P - 85286
S - 85288
S - 85876
S - 85877

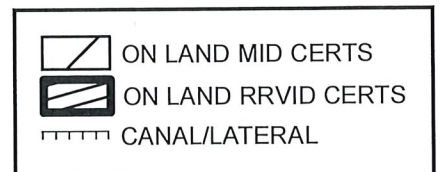

**CLAIM OF BENEFICIAL USE
Site Report**

RECEIVED BY OWRD

Transfer Number: T - 10757

District Internal Notice #: 08-01

User Name: Triple Springs Ranch LLC

Place of Use: 5972 Highway 140, Eagle Point, Oregon

USE	POD #	TWP	RNG	SEC	QQ	DLC	GOV'T LOT	TAX LOT	ACRES
IR	1,2,,4	36S	1E	18	SENE			900	1.40
IR	1,2,4	36S	1E	18	NESE			900	19.8

District Conveyance System:

Description of Delivery System: Pump to pressurized sprinklers and gravity pressure

Headgate: _____ Canal: MID's main canal

Beneficial Use:

Description of Beneficial Use: Pasture/Hay

Method Used to Apply Water: Sprinklers under pressure

Method Used to Calculate Beneficial Use: Observation and spoke with Paula Morgan (owner)

User Interviewed: (X) Yes () No

Beneficial Use Made as Authorized: (X) Yes () No

Description of Beneficial Use if Less than Authorized: _____

Inspected By: Carol Bradford, District Manager

Date: August 20, 2012

Instructions: Attach and label the corresponding final proof map.

RECEIVED BY OWRD

SEP 26 2012

SALEM, OR

JACKSON COUNTY SEC18 T36S R1E

SCALE - 1" = 400'



SE 1/4 OF THE NE; NE 1/4 OF THE SE 1/4

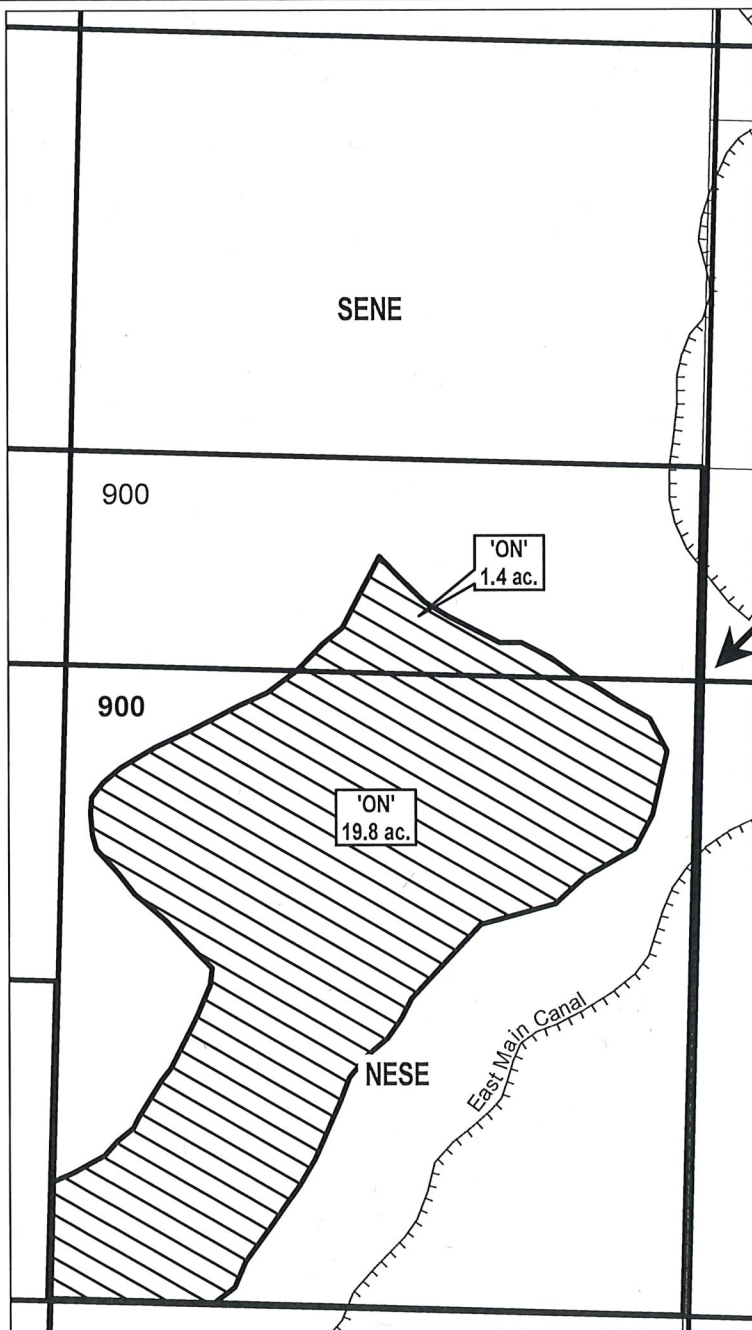



E 1/4 COR

Received by OWRD

SEP 30 2019

Salem, OR

-  EXISTING WATER RIGHTS
-  ON LANDS
-  CANAL/LATERAL

"ON" MAP

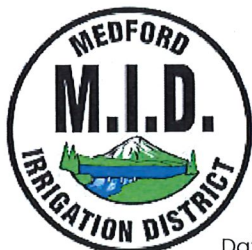

CLAIM OF BENEFICIAL USE

NAME: TRIPLE SPRINGS RANCH, LLC

TAXLOT #: 900

21.2 ACRES

CERTIFICATE #:

P-83381

S-83383

Permit S-4951

Date: 9/26/2019

Superseded

RECEIVED BY OWRD

SEP 26 2012

SALEM, OR

Scale 1" = 400'
Created: 8/15/2012



Authorized Place of Use
361E18 #900
21.2 ac.

- District Boundary USBR
- County Boundary
- Major Roads
- Road Labels
- Roads
- Township Range
- Sections
- Section Labels
- Quarters
- Quarter Labels
- Quarter Quarters
- Quarter Quarters Labels
- Lot Labels
- Taxlots
- Canal All
- Canal Piped
- Canal Open
- Private Line
- POU District Primary
- Irrigation Ditches JACK CO
- RWCOG Laterals

Medford Irrigation District

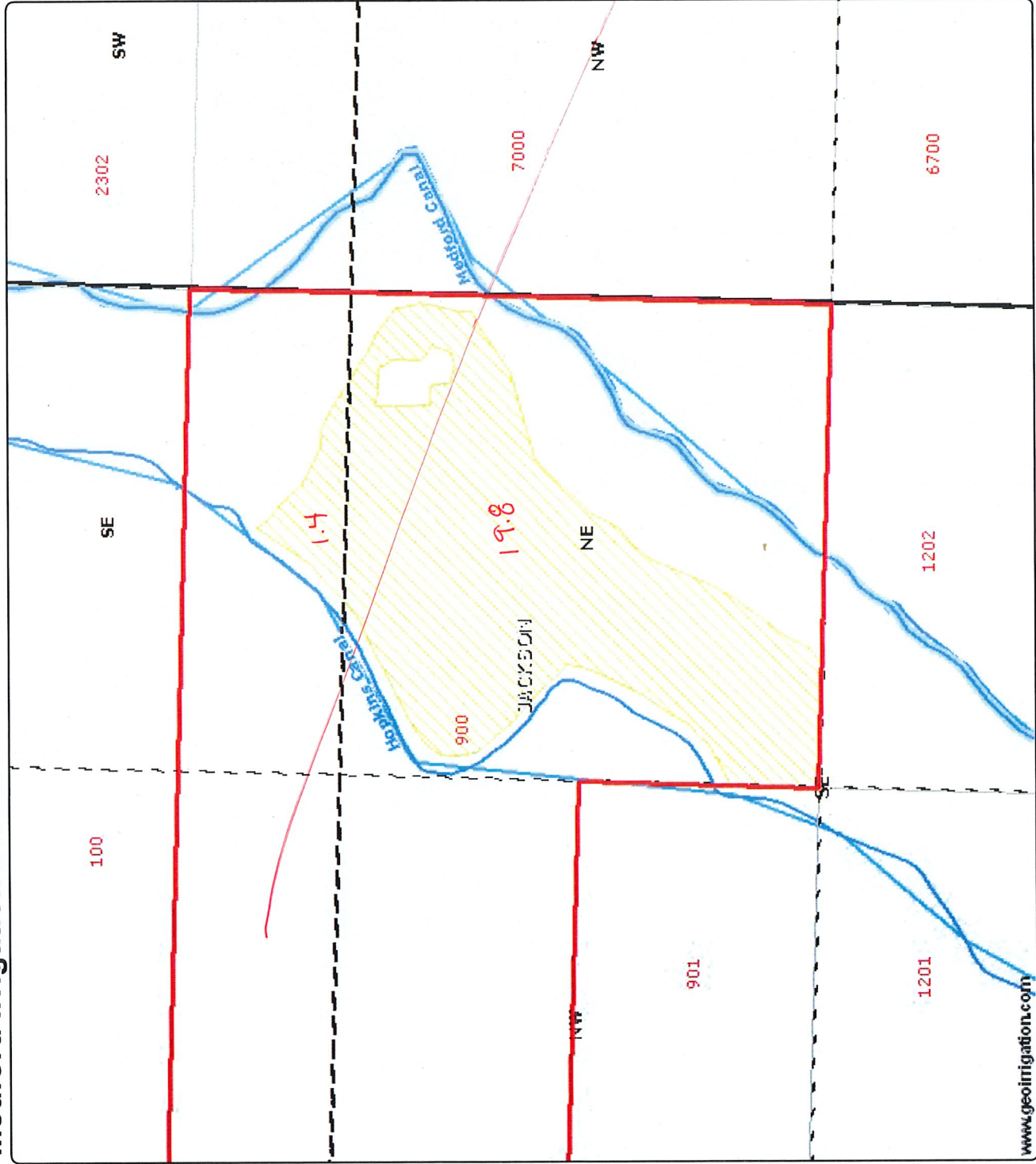

DISCLAIMER: This map is intended for display purposes only and is not intended for any legal representations. There are no warranties, expressed or implied, that accompany this product.

CLAIM OF BENEFICIAL USE Site Report

Transfer Number: T - 10757

District Internal Notice #: 08-04

User Name: Jon & Dorothy Elliott

Place of Use: **4100 South Stage Rd., Medford, Oregon**

USE	POD #	TWP	RNG	SEC	QQ	DLC	GOV'T LOT	TAX LOT	ACRES
TR	1,2,4,	37S	2W	33	NESE	NWNE		12900	15.00
TR	1,2,4	37S	2W	33	SWNE			12900	31.28
TR	1,2,4	37S	2W	33	SENE			12900	2.00
		36S	1W	31				TOTAL	48.28

District Conveyance System:

Description of Delivery System: Pump from canal to pressurized sprinkler system; wheel line & big gun sprinklers

Headgate: _____ Canal: MID's Main Canal

Beneficial Use:

Description of Beneficial Use: (Pasture) pump from Main Canal (sprinklers)

Method Used to Apply Water: Sprinklers

Method Used to Calculate Beneficial Use: Observation and Tom(ditchrider spoke to patron

User Interviewed: Yes No

Beneficial Use Made as Authorized: Yes No

Description of Beneficial Use if Less than Authorized: _____

Inspected By: Tom Lucas(ditchrider)

Date: 9/10/2012

RECEIVED BY OWRD

SEP 26 2012

Medford Irrigation District

Authorized Place of Use
361E31 #12900
48.28 ac

- District Boundary USBR
- County Boundary
- Major Roads
- Road Labels
- Township Range
- Sections
- Section Labels
- Quarters
- Quarter Labels
- Quarter Quarters
- Quarter Quarters Labels
- Taxlots
- Canal All
- Canal Piped
- Canal Open
- Private Line
- POU District Primary

48.28 ac. POU
83381
83382
S-4951

RECEIVED BY OWRD

SEP 26 2012

SALEM, OR



Scale 1" = 800'
Created: 8/15/2012

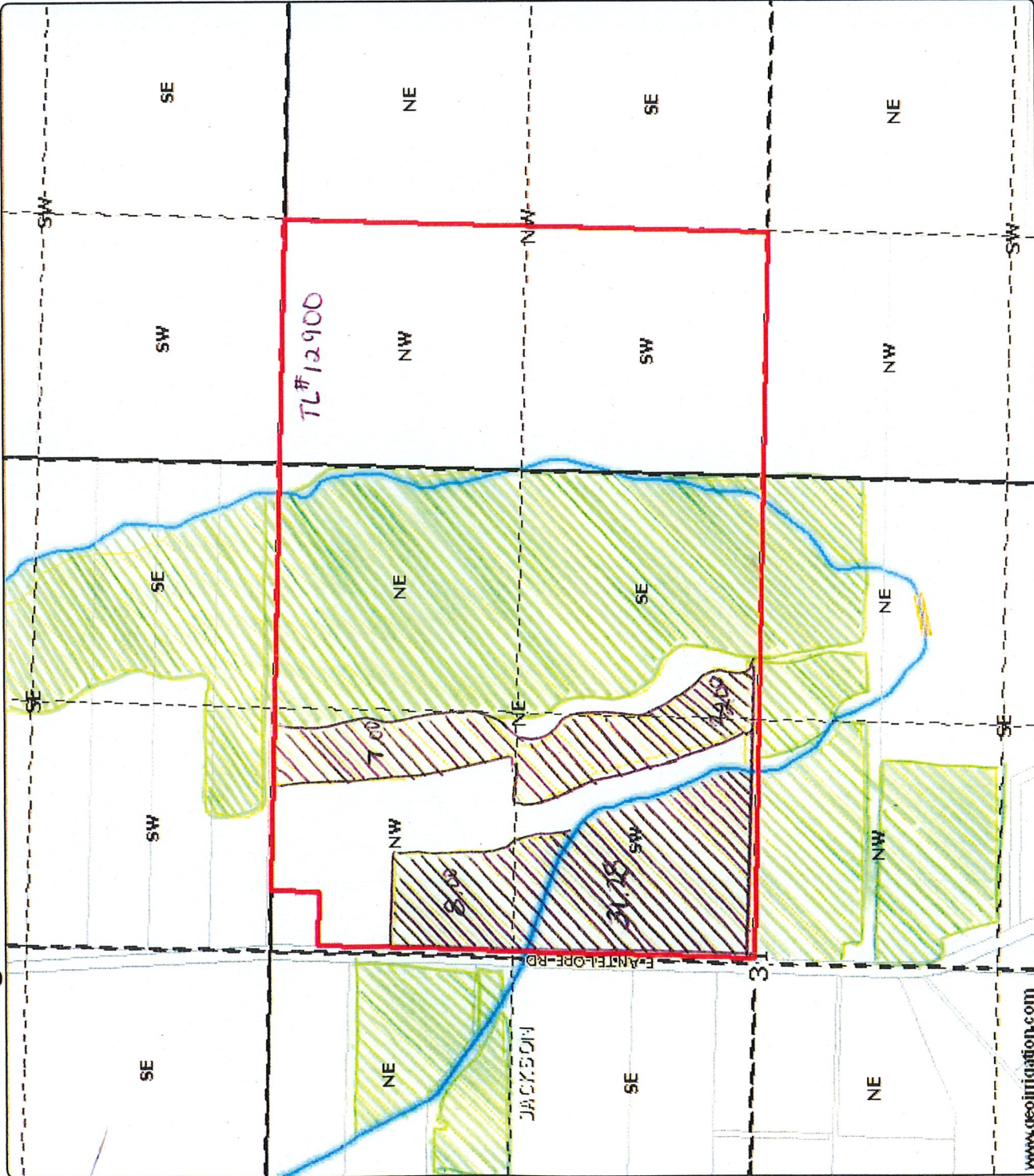

www.geoinitiation.com

DISCLAIMER: This map is intended for display purposes only and is not intended for any legal representations. There are no warranties, expressed or implied, that accompany this product.

CLAIM OF BENEFICIAL USE Site Report

Transfer Number: T - 10757

District Internal Notice #: 08-02

User Name: Brian & Kelly Lambert

Place of Use: 1722 Dry Creek Rd., Eagle Point, Oregon

USE	POD #	TWP	RNG	SEC	QQ	DLC	GOV'T LOT	TAX LOT	ACRES
IR	1,2,4,	36S	1W	36	SWSE			1500	7.00
								TOTAL	7.00

District Conveyance System:

Description of Delivery System: PUMP TO PRESSURIZED SPRINKLER SYSTEM

Headgate: _____ Canal: MID's Main Canal

Beneficial Use:

Description of Beneficial Use: (Pasture) pump from Main Canal (sprinklers)

Method Used to Apply Water: Pressurized Sprinklers

Method Used to Calculate Beneficial Use: Observation and Tom(ditchrider spoke to patron

User Interviewed: Yes No

Beneficial Use Made as Authorized: Yes No

Description of Beneficial Use if Less than

Authorized: _____

Inspected By: Tom Lucas(ditchrider) Date: 9/24/2012

Instructions: Attach and label the corresponding final proof map.

RECEIVED BY OWRD

SEP 26 2012

Medford Irrigation District

Authorized Place of Use
361W36 #1500
7 ac

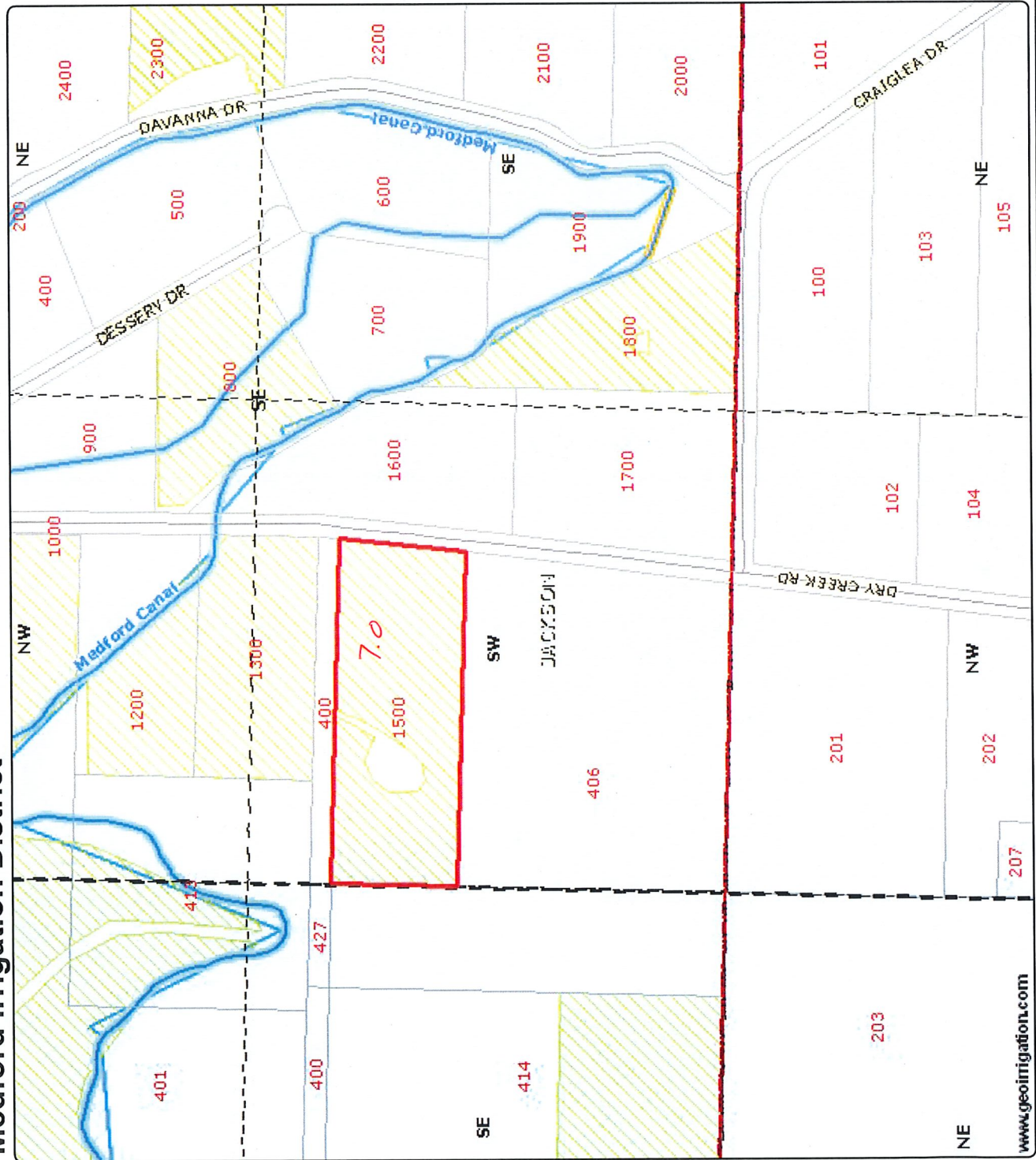

- District Boundary USBR
- County Boundary
- Major Roads
- Road Labels
- Roads
- Township Range
- Sections
- Section Labels
- Quarters
- Quarter Labels
- Quarter Quarters
- Quarter Quarters Labels
- Lot Labels
- Taxlots
- Canal All
- Canal Piped
- Canal Open
- Private Line
- POU District Primary
- Irrigation Ditches JACK CO
- RWC/OG Laterals

83381
83383
S-4591

SEP 26 2012
SALEM, OR

RECEIVED BY OWRD



Scale 1" = 400'
Created: 8/15/2012

www.geoirrigation.com

DISCLAIMER: This map is intended for display purposes only and is not intended for any legal representations. There are no warranties, expressed or implied, that accompany this product.

CLAIM OF BENEFICIAL USE Site Report

Transfer Number: T - 10757

District Internal Notice #: 08-11

User Name: **Debbie Luehrs**

Place of Use: 1800 Dry Creek Rd., Eagle Point, Oregon

USE	POD #	TWP	RNG	SEC	QQ	DLC	GOV'T LOT	TAX LOT	ACRES
IR	1,2,4,	36S	1W	36	SWSE			414	5.00
					<u>SESW</u>				
								TOTAL	5.00

District Conveyance System:

Description of Delivery System: PUMP TO PRESSURIZED RAIN BIRDS SPRINKLER SYSTEM

Headgate: _____ Canal: MID's Main Canal

Beneficial Use:

Description of Beneficial Use: (Pasture) pump from Main Canal (sprinklers)

Method Used to Apply Water: Rain Bird Sprinklers

Method Used to Calculate Beneficial Use: Observation and Tom(ditchrider spoke to patron

User Interviewed: (X) Yes () No

Beneficial Use Made as Authorized: (X) Yes () No

Description of Beneficial Use if Less than Authorized: _____

Inspected By: Tom Lucas(ditchrider) Date: 9/24/2012

RECEIVED BY OWRD

Instructions: Attach and label the corresponding final proof map.

SEP 26 2012

RECEIVED BY OWRP

83381
83383
S-4951

Scale 1" = 400'
Created: 8/15/2012



Authorized Place of Use
361W36 #414
5 ac

- District Boundary USBR
- County Boundary
- Major Roads
- Road Labels
- Roads
- Township Range
- Sections
- Section Labels
- Quarters
- Quarter Labels
- Quarter Quarters
- Quarter Quarters Labels
- Lot Labels
- Taxlots
- Canal All
- Canal Piped
- Canal Open
- Private Line
- POU District Primary
- Irrigation Ditches JACO CO
- RVCOG Laterals

Medford Irrigation District

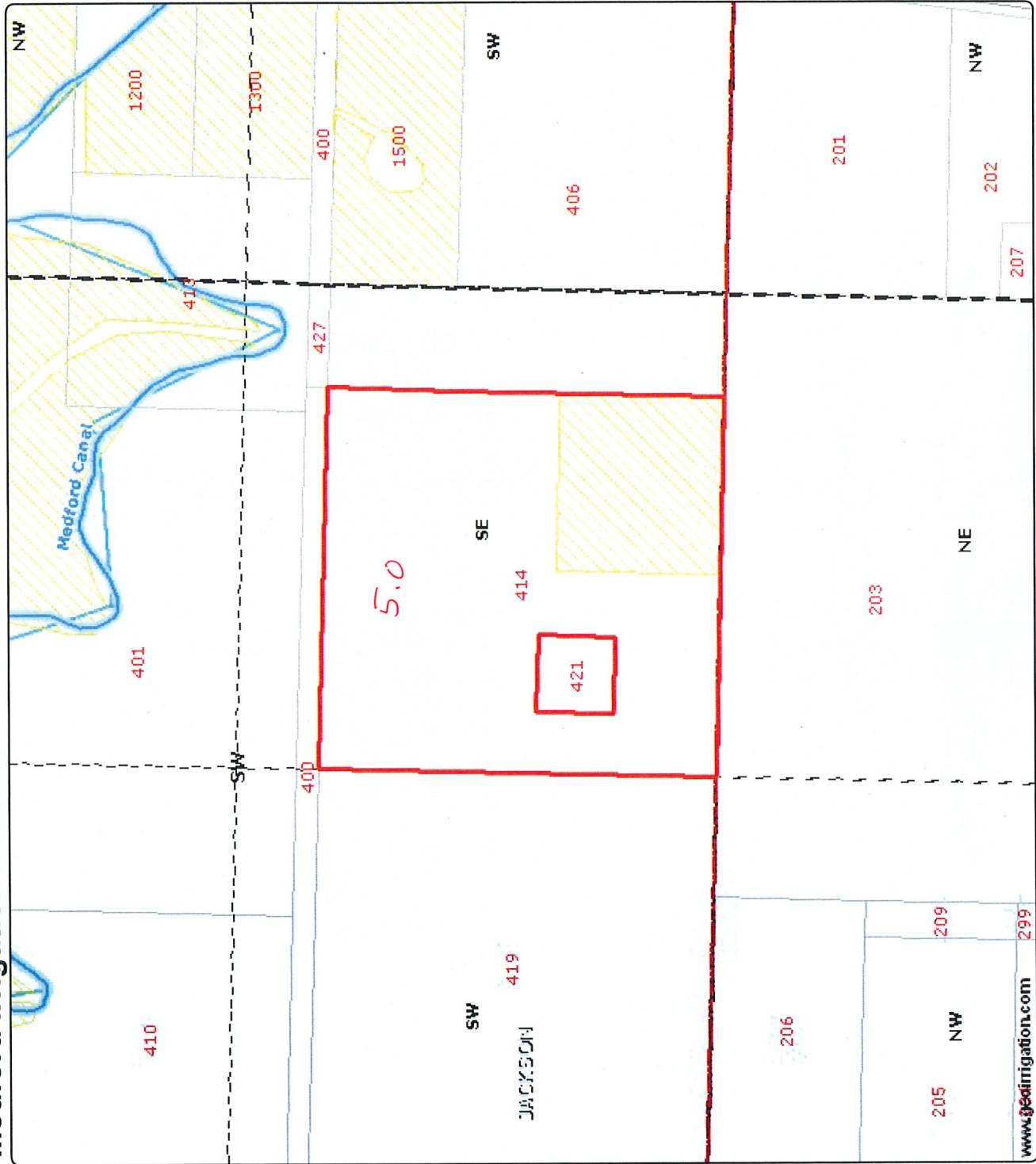

DISCLAIMER: This map is intended for display purposes only and is not intended for any legal representations. There are no warranties, expressed or implied, that accompany this product.

RECEIVED BY OWRD
SEP 24 2012
SALEM, OR

**CLAIM OF BENEFICIAL USE
Site Report**

Transfer Number: T - 10757

District Internal Notice #: 08-07

User Name: Thomas & Tiffany Malot

Place of Use: 1609 Goldstone Drive, Central Point, Oregon

USE	POD #	TWP	RNG	SEC	QQ	DLC	GOVT LOT	TAX LOT	ACRES
IR	1,2,3,4	37S	2W	17	NESE			Old tl#3602/new#200	4.50

District Conveyance System:

Description of Delivery System: Pump with pressurized sprinkler system

Headgate: _____ Canal: Phoenix canal

Beneficial Use:

Description of Beneficial Use: Pasture/Hay

Method Used to Apply Water: pump/sprinkler

Method Used to Calculate Beneficial Use: Observation by Curt(Ditchrider) spoke with owner

User Interviewed: (X) Yes () No

Beneficial Use Made as Authorized: (X) Yes () No

Description of Beneficial Use if Less than

Authorized: _____

Inspected By: Curt Vandagriff(Ditchrider) Date: August 20, 2012

Instructions: Attach and label the corresponding final proof map.

RECEIVED BY OWRD

SEP 26 2012

SEP 26 2012

SALEM, OR

Scale 1" = 400'
Created: 8/15/2012



Authorized Place of Use
372W17D new tax lot 200/old
3602

- District Boundary USBR
- County Boundary
- Major Roads
- Road Labels
- Roads
- Township Range
- Sections
- Section Labels
- Quarters
- Quarter Labels
- Quarter Quarters
- Quarter Quarters Labels
- Lot Labels
- Taxlots
- Canal All
- Canal Piped
- Canal Open
- Private Line
- POU District Primary
- Irrigation Ditches JACK CO
- RMCOG Laterals

83381
83383
80578
8-4951

Medford Irrigation District

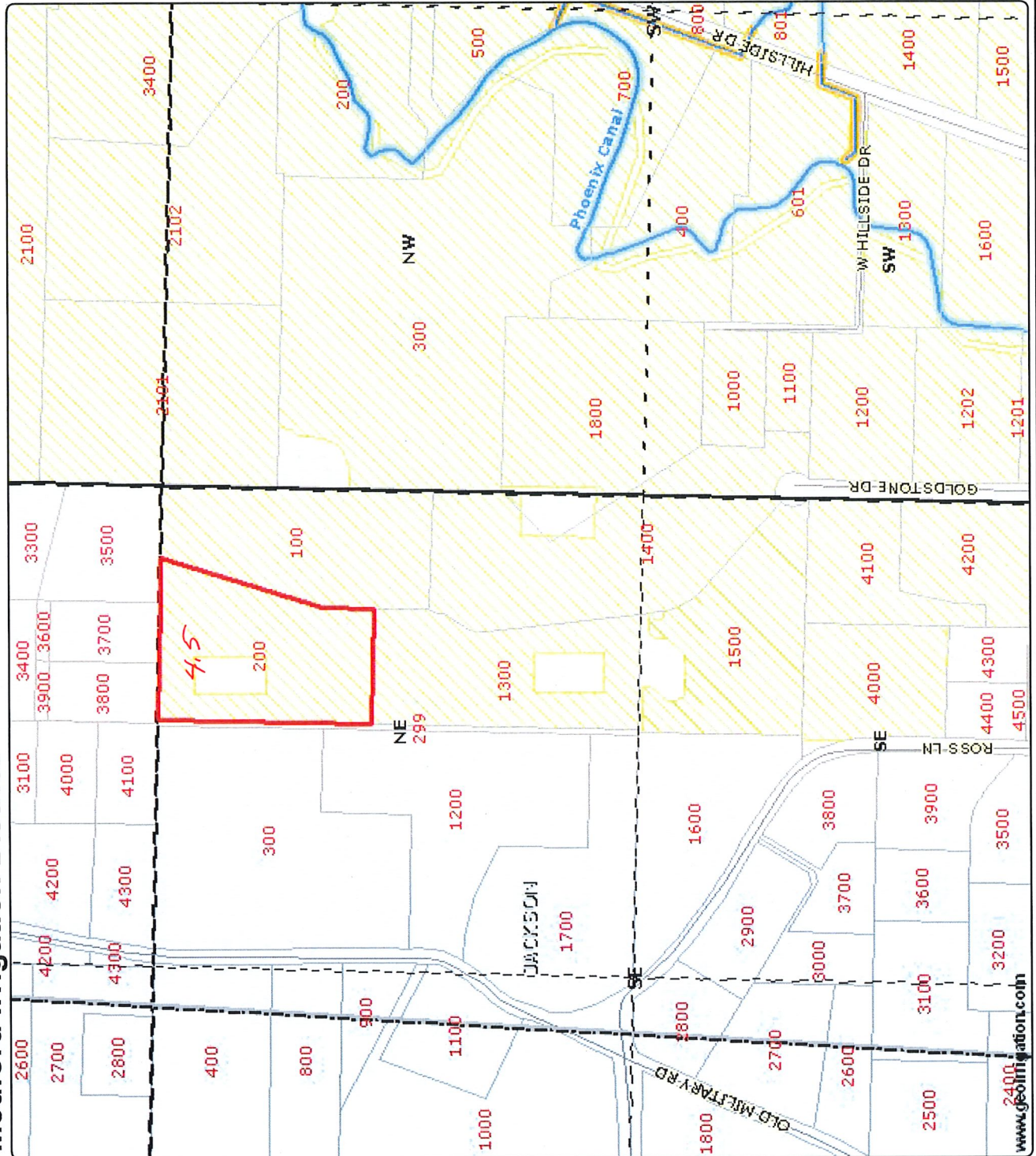

www.2400irrigation.com

DISCLAIMER: This map is intended for display purposes only and is not intended for any legal representations. There are no warranties, expressed or implied, that accompany this product.

CLAIM OF BENEFICIAL USE Site Report

Transfer Number: T - 10757

District Internal Notice #: 08-08

User Name: Herman & Catherine Steigerwald

Place of Use: 1469 Goldstone Drive, Central Point, Oregon

USE	POD #	TWP	RNG	SEC	QQ	DLC	GOV'T LOT	TAX LOT	ACRES
IR	1,2,3,4	37S	2W	17	NESE			Old tl#3600/new#1300	4.47

District Conveyance System:

Description of Delivery System: Pump with pressurized sprinkler system

Headgate: _____ Canal: Phoenix canal

Beneficial Use:

Description of Beneficial Use: Pasture/Hay

Method Used to Apply Water: pump/sprinkler

Method Used to Calculate Beneficial Use: Observation by Curt(Ditchrider) spoke with owner

User Interviewed: Yes No

Beneficial Use Made as Authorized: Yes No

Description of Beneficial Use if Less than

Authorized: _____

Inspected By: Curt Vandagrifft(Ditchrider) Date: August 20, 2012

Instructions: Attach and label the corresponding final proof map.

RECEIVED BY OWRD

SEP 26 2012

SALEM, OR

Medford Irrigation District

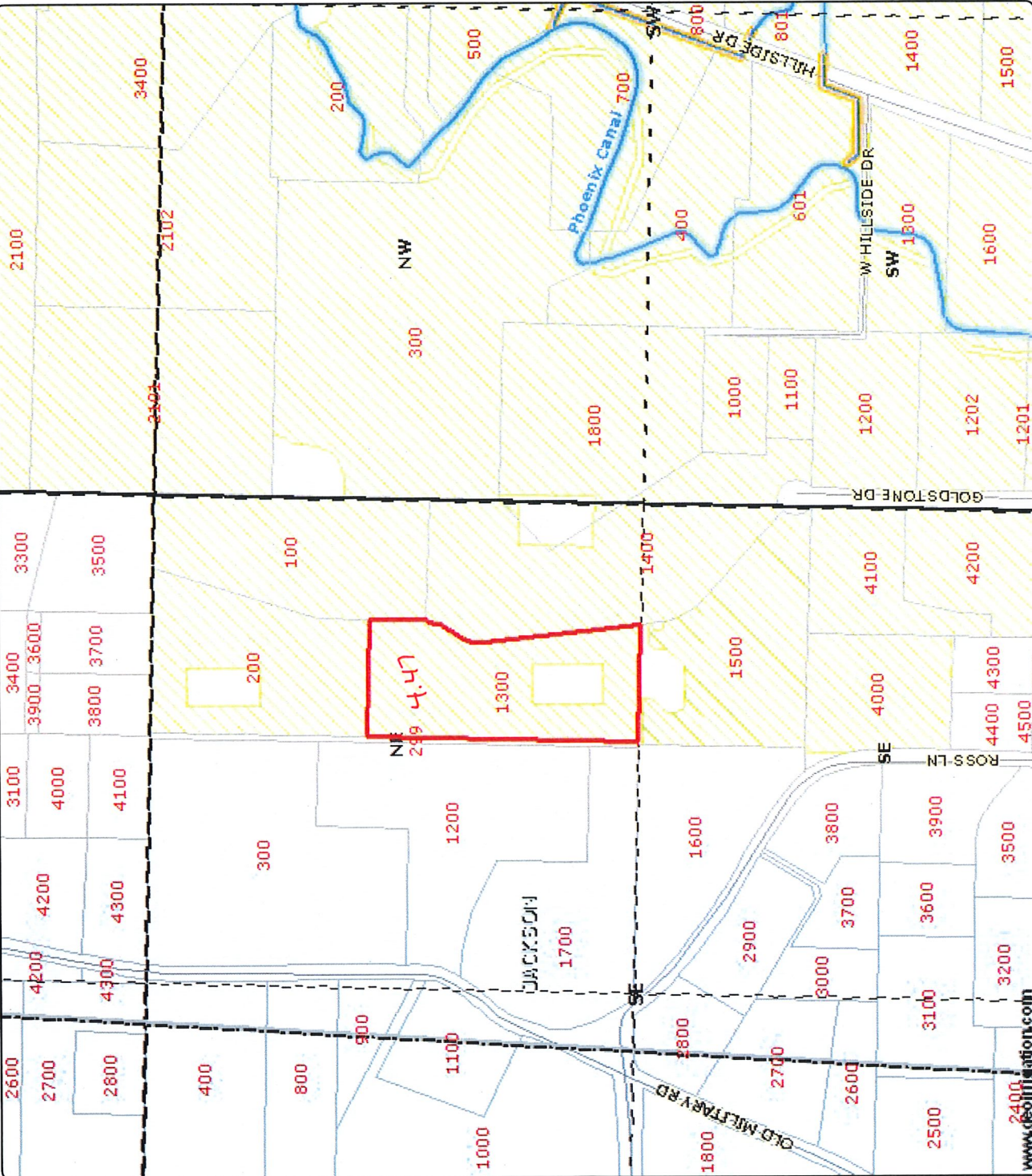

Authorized Place of Use
372W17D new tax lot 1300/old
3600

- District Boundary USBR
- County Boundary
- Major Roads
- Road Labels
- Roads
- Township Range
- Sections
- Section Labels
- Quarters
- Quarter Labels
- Quarter Quarters
- Quarter Quarters Labels
- Lot Labels
- Taxlots
- Canal All
- Canal Piped
- Canal Open
- Private Line
- POU District Primary
- Irrigation Ditches JACK CO
- RWC006 Laterals

83381
83383
80578
S-4951



Scale 1" = 400'
Created: 8/15/2012

RECEIVED BY OWRD

SEP 26 2012

SALEM, OR

DISCLAIMER: This map is intended for display purposes only and is not intended for any legal representations. There are no warranties, expressed or implied, that accompany this product.

RECEIVED BY OWRD
SEP 26 2012
SALEM, OR

**CLAIM OF BENEFICIAL USE
Site Report**

Transfer Number: T - 10757

District Internal Notice #: 08-06

User Name: Robert & Linda Turner

Place of Use: 1600 Goldstone Drive, Central Point, Oregon

USE	POD #	TWP	RNG	SEC	QQ	DLC	GOV'T LOT	TAX LOT	ACRES
IR	1,2,3,4	37S	2W	17	NESE			Old tl#3603/new#100	4.05

District Conveyance System:

Description of Delivery System: Pump with pressurized sprinkler system

Headgate: _____ Canal: Phoenix canal

Beneficial Use:

Description of Beneficial Use: Pasture/Hay

Method Used to Apply Water: pump/sprinkler

Method Used to Calculate Beneficial Use: Observation by Curt(Ditchrider) spoke with owner

User Interviewed: (X) Yes () No

Beneficial Use Made as Authorized: (X) Yes () No

Description of Beneficial Use if Less than

Authorized: _____

Inspected By: Curt Vandagriff(Ditchrider) Date: August 20, 2012

Instructions: Attach and label the corresponding final proof map.

RECEIVED BY OWRD

SEP 26 2012

SALEM, OR

SEP 26 2012

SALEM, OR

Scale 1" = 400'
Created: 8/15/2012



Authorized Place of Use
372W17D new tax lot 100/old
tax lot 3603

- District Boundary USBR
- County Boundary
- Major Roads
- Road Labels
- Roads
- Township Range
- Sections
- Section Labels
- Quarters
- Quarter Labels
- Quarter Quarters
- Quarter Quarters Labels
- Lot Labels
- Taxlots
- Canal All
- Canal Piped
- Canal Open
- Private Line
- POU District Primary
- Irrigation Ditches JACK CO
- RWCOS Laterals

83381
83383
80578
S-4951

Medford Irrigation District

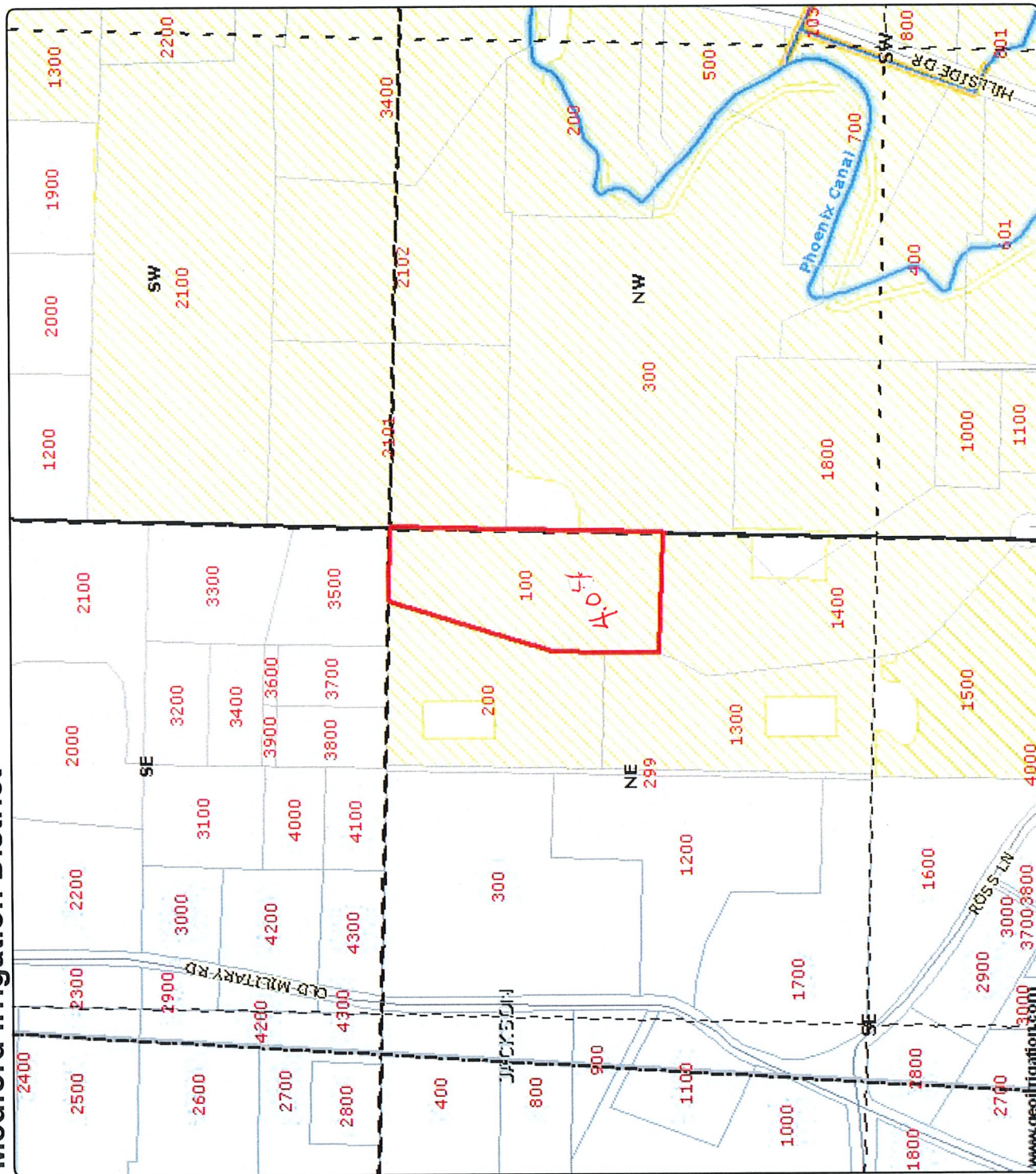

DISCLAIMER: This map is intended for display purposes only and is not intended for any legal representations. There are no warranties, expressed or implied, that accompany this product.

www.geoirrigation.com

**CLAIM OF BENEFICIAL USE
Site Report**

Transfer Number: T - 10757

District Internal Notice #: 08-03

User Name: Dolores Ribal

Place of Use: 3757 Ross Lane, Central Point, Oregon

USE	POD #	TWP	RNG	SEC	QQ	DLC	GOVT LOT	TAX LOT	ACRES
IR	1,2,3,4	37S	2W	20	NENE			300	,2.54

District Conveyance System:

Description of Delivery System: Pump with pressurized sprinkler system

Headgate: _____ Canal: Phoenix canal

Beneficial Use:

Description of Beneficial Use: Yard & Garden

Method Used to Apply Water: pump/sprinklers

Method Used to Calculate Beneficial Use: Observation by Curt(Ditchrider)

User Interviewed: (X) Yes () No

Beneficial Use Made as Authorized: (X) Yes () No

Description of Beneficial Use if Less than

Authorized: _____

Inspected By: Curt Vandagriff(Ditchrider) Date: August 20, 2012

Instructions: Attach and label the corresponding final proof map.

RECEIVED BY OWRD

SEP 26 2012

SALEM, OR

SEP 26 2012

Authorized Place of Use
372W20AA #300
2.54 ac

- District Boundary USBR
- County Boundary
- Major Roads
- Road Labels
- Roads
- Township Range
- Section Labels
- Section Quarters
- Quarter Labels
- Quarter Quarters
- Quarter Quarters Labels
- Lot Labels
- Taxlots
- Canal All
- Canal Piped
- Canal Open
- Private Line
- POU District Primary
- Irrigation Ditches JACK CO
- RWC06 Laterals

Scale 1" = 400'
Created: 8/15/2012

83381
83383
8-4951
80578
83728

SALEM, OR



Medford Irrigation District

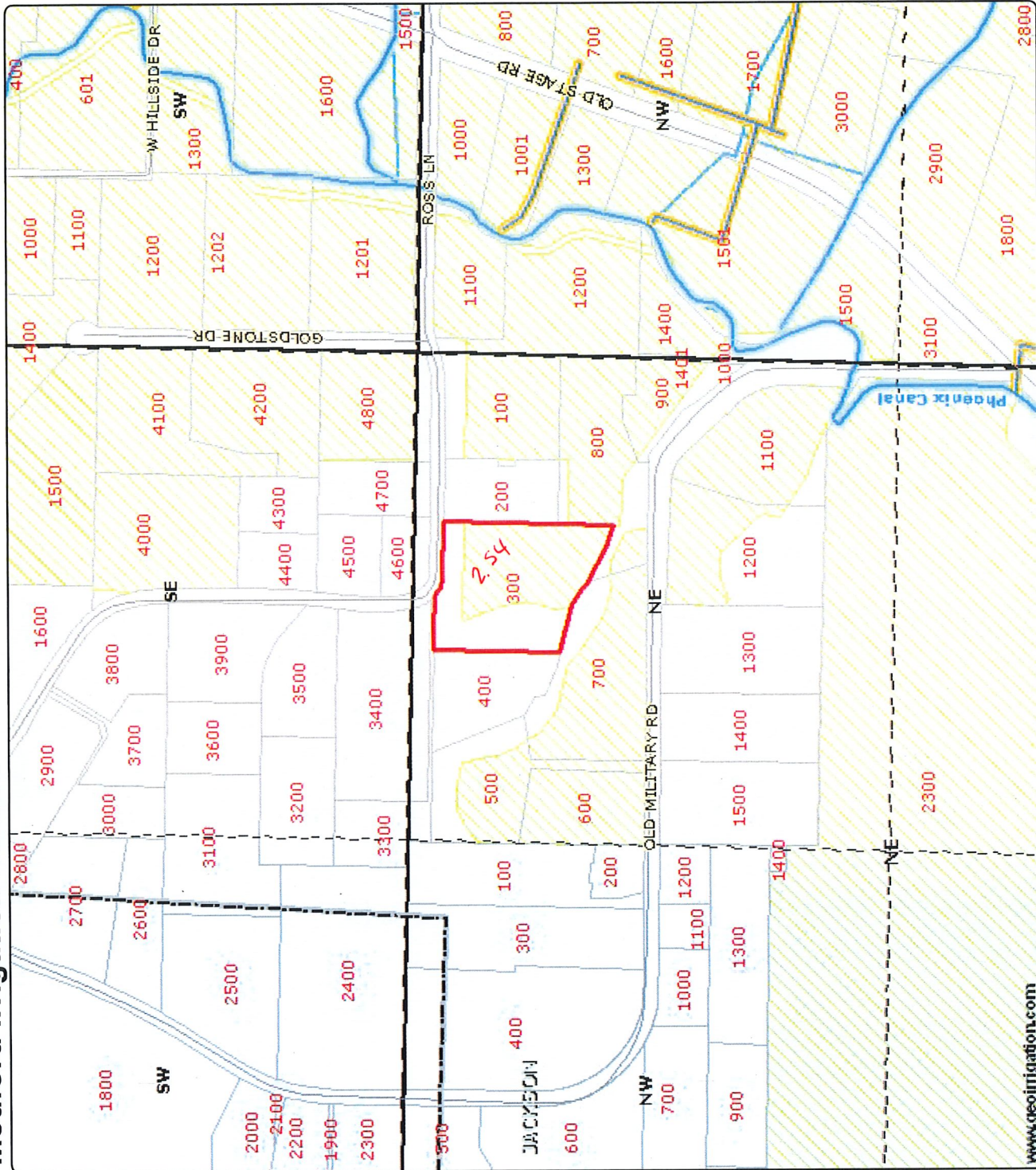

DISCLAIMER: This map is intended for display purposes only and is not intended for any legal representations. There are no warranties, expressed or implied, that accompany this product.

**CLAIM OF BENEFICIAL USE
Site Report**

RECEIVED BY OWRD

Transfer Number: T - 10757

District Internal Notice #: 08-09

User Name: Gere E. Brown

Place of Use: **4100 South Stage Rd., Medford, Oregon**

USE	POD #	TWP	RNG	SEC	QQ	DLC	GOV'T LOT	TAX LOT	ACRES
TR	1,2,3,	37S	2W	33	NESE			700	5.82
	4,5	37S	2W	33	SESE			700	3.70

District Conveyance System:

Description of Delivery System: Pump from canal to pressurized sprinkler system

Headgate: _____ Canal: West Main Canal

Beneficial Use:

Description of Beneficial Use: Yard, Garden, Pasture

Method Used to Apply Water: Pump

Method Used to Calculate Beneficial Use: Observation and Curt(ditchrider spoke to patron

User Interviewed: Yes No

Beneficial Use Made as Authorized: Yes No

Description of Beneficial Use if Less than Authorized: _____

Inspected By: Curt Vandagrifft(ditchrider) Date: 9/7/2012

Instructions: Attach and label the corresponding final proof map.

RECEIVED BY OWRD

SEP 26 2012

SALEM, OR

JACKSON COUNTY SEC33 T37S R2W

SCALE - 1" = 400'



NE 1/4 OF THE SE; SE 1/4 OF THE SE 1/4

OWRD #: 10757

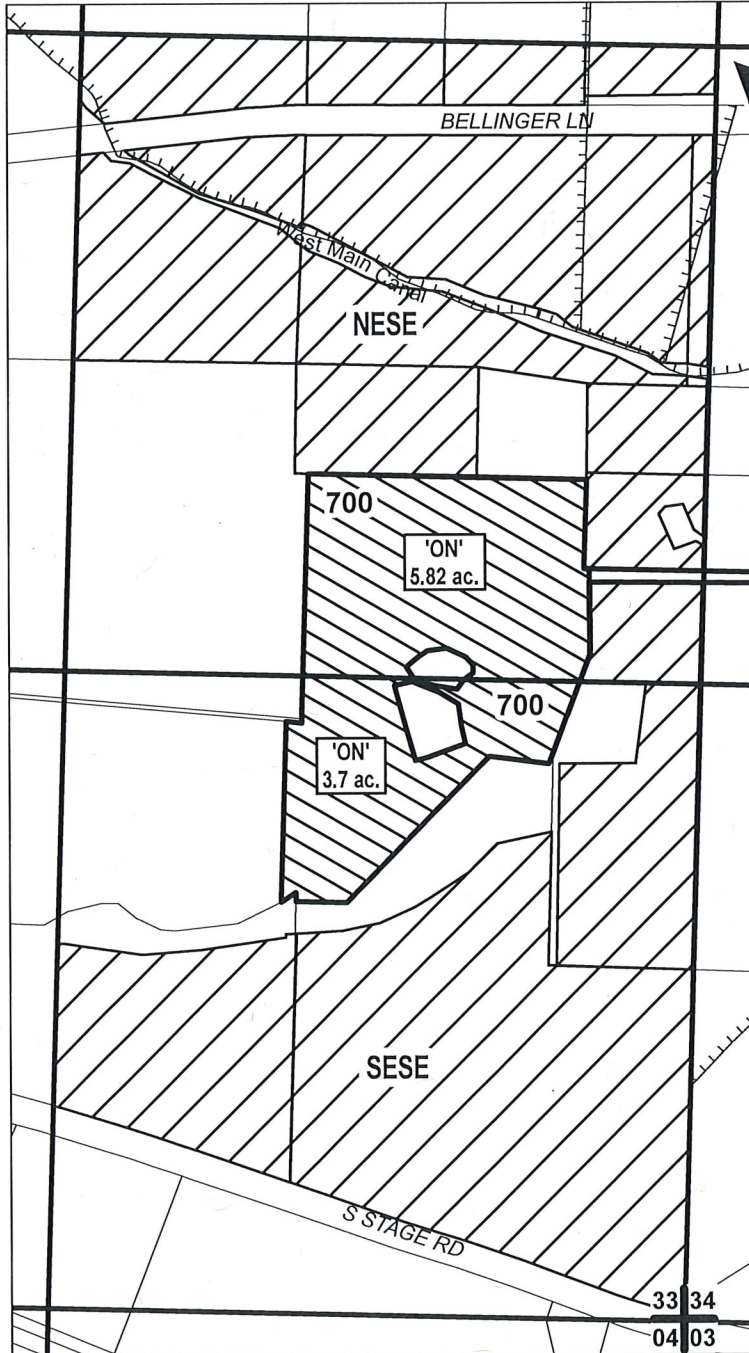

E 1/4 COR



NESE -
EXISTING RIGHT: 23.5 AC

SESE -
EXISTING RIGHT: 20.9 AC

Received by OWRD

SEP 30 2019

Salem, OR

-  EXISTING WATER RIGHTS
-  ON LANDS
-  CANAL/LATERAL



CLAIM OF BENEFICIAL USE

NAME: ISAAC WINE

TAXLOT #: 700

9.52 ACRES

CERTIFICATE #:

P-83381

S-83383

S-80578

Permit S-4951

83728

Date: 9/30/2019

SEP 26 2012

SALEM, OR

Scale 1" = 400'
Created: 8/15/2012



Authorized Place of Use

372W33 #700

5.82 ac NW SE

3.70 SESE

- District Boundary USBR
- County Boundary
- Major Roads
- Road Labels
- Township Range
- Sections
- Section Labels
- Quarters
- Quarter Labels
- Quarter Quarters
- Quarter Quarters Labels
- Lot Labels
- Taxlots
- Canal / All
- Canal Piped
- Canal Open
- Private Line
- P.O.U. District Primary

Superseded

Medford Irrigation District

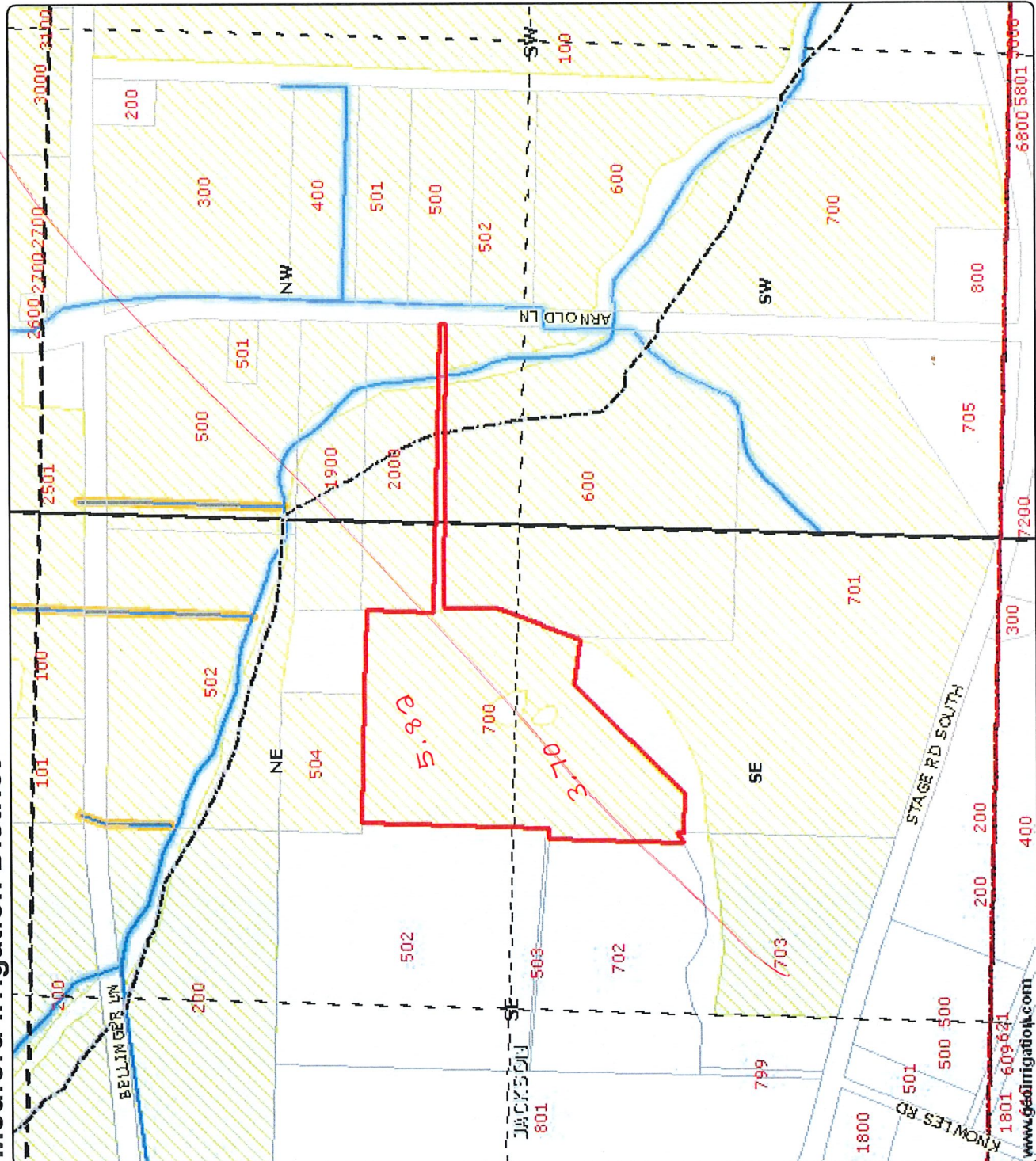

DISCLAIMER: This map is intended for display purposes only and is not intended for any legal representations. There are no warranties, expressed or implied, that accompany this product.

www.gsdimgation.com
1801-609-621

RECEIVED BY OWRD
SEP 12 2012
3:23 PM

**CLAIM OF BENEFICIAL USE
Site Report**

Transfer Number: T - 10757

District Internal Notice #: 08-05

User Name: Theodore & Jackie Anderberg

Place of Use: 4388 South Stage Rd, Medford, Oregon

USE	POD #	TWP	RNG	SEC	QQ	DLC	GOV'T LOT	TAX LOT	ACRES
IR	1,2,3,4	37S	2W	33	NWSE			800	1.00

District Conveyance System:

Description of Delivery System: Through pipeline to pressurized sprinklers and Drip system

Headgate: _____ Canal: Phoenix canal

Beneficial Use:

Description of Beneficial Use: Yard & Garden

Method Used to Apply Water: pump/sprinklers

Method Used to Calculate Beneficial Use: Observation by Curt(Ditchrider)

User Interviewed: (X) Yes () No

Beneficial Use Made as Authorized: (X) Yes () No

Description of Beneficial Use if Less than Authorized: _____

Inspected By: Curt Vandagriff(Ditchrider) Date: August 20, 2012

Instructions: Attach and label the corresponding final proof map.

SEP 26 2012

SALEM, OR

Scale 1" = 400'
Created: 8/15/2012



Authorized Place of Use
372W33 #800
1 ac.

- District Boundary USBR
- County Boundary
- Major Roads
- Road Labels
- Roads
- Township Range
- Sections
- Section Labels
- Quarters
- Quarter Labels
- Quarter Quarters
- Quarter Quarters Labels
- Lot Labels
- Taxlots
- Canal All
- Canal Piped
- Canal Open
- Private Line
- POU District Primary
- Irrigation Ditches JACK CO
- RWCQG Laterals

8803813
3383791
5-495

Medford Irrigation District

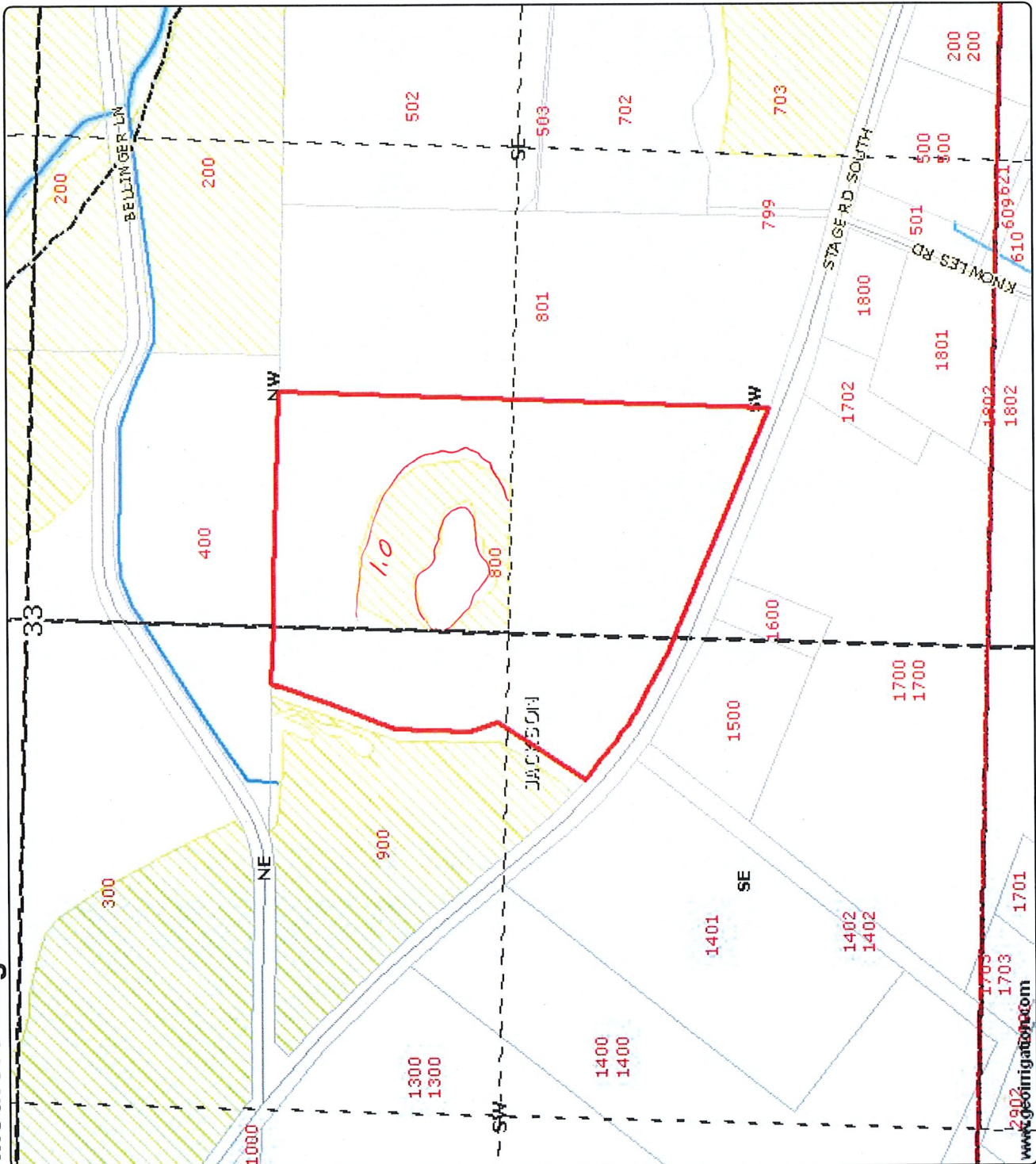

www.terrain.com
2902
1703
1703
1701

DISCLAIMER: This map is intended for display purposes only and is not intended for any legal representations. There are no warranties, expressed or implied, that accompany this product.