



State of Oregon
 Water Resources Department
 725 Summer Street NE, Suite A
 Salem, Oregon 97301-1266
 (503) 986-0900

Application for Instream Lease

Part 1 of 4 – Minimum Requirements Checklist

Complete Part 1 through 4 and include the required attachments Fill in or check boxes as indicated. (N/A= Not Applicable)	OWRD #	<u>W-1781</u>
	Fee-	

Pursuant to ORS 537.348(2) and OAR 690-077

Check all items included with this application. (N/A = Not Applicable)

Yes **Part 1 – Completed Minimum Requirements Checklist and Application Fee**

Fees	<input type="checkbox"/> \$520.00 for a lease involving four or more landowners or four or more water rights	<input checked="" type="checkbox"/> \$350.00 for all other leases
	<input type="checkbox"/> Check enclosed or <input type="checkbox"/> Fee Charged to customer account _____ (account name)	

Yes **Part 2 – Completed Instream Lease Application Map Checklist.**

Yes **Part 3 – Completed Water Right and Instream Use Information**
 Include a separate **Part 3** for **each water right**

Yes **Part 4 – Completed Instream Lease Provisions and Signatures**

Yes **How many water rights are leased? 2 List them here: KAILB⁷ & CERTIFICATE 24508**
 Include a separate **Part 3** for each **water right**.

Yes N/A **Other Water Rights**, if any, appurtenant to the lands involved in the lease application and not proposed to be leased instream?
List those other water rights here: _____

Yes No **Conservation Reserve Enhancement Program (CREP).** Are some or all of the lands to be leased part of CREP or another Federal program (list here: _____)?

Attachments:

Yes N/A **Map:** Instream Lease map requirements (see Part 2 of this application)

Yes N/A **Tax Lot Map:** If a portion of the water right *not included in the lease* is appurtenant to lands owned by others, a tax lot map must be included with the lease application. The tax lot map should clearly show the property involved in the lease.

Yes N/A Supporting documentation describing why a right (or portion thereof) is valid and not subject to forfeiture even though the right has not been exercised for five or more consecutive years. This information only needs to be provided if the checkbox has been checked to identify that the water right has not been used in the last five years and is not subject to forfeiture (See Part 4 of 4).

Yes N/A If the Lessor (water right holder) is not the deeded landowner - provide one of the following.

- A notarized statement from the landowner consenting to the lease and a copy of the recorded deed; or.
- A water right conveyance agreement and a copy of the recorded deed for the landowner at the time the water right was conveyed; or
- Other documentation which provides authority to pursue the lease absent consent of the landowner.

RECEIVED

JAN 22 2020

Part 2 of 4 – Instream Lease Application Map Checklist

A Map is generally required for each water right not leased in its entirety

The application map (if required) should include all the items listed below and match the existing water right(s) of record. Check all boxes that apply.

This should be a simple map. (See example below). A copy of a final proof survey map with the portion to be leased shaded or hachured in will also suffice.

- N/A A map is required for each water right not leased in its entirety. More than one QQ and property may be included on each map. A map is not required, if leasing the entire right or if the right to be leased is for municipal or quasi-municipal water use.
- The map should be of sufficient quality to be reproducible. Please do not use highlighters to mark items on the map as highlighters do not always copy.
- A North arrow and map scale (no smaller than 1" = 1320').
- Township, Range, Section, quarter quarter (QQ), and a clearly labeled survey corner.
- For irrigation or other similar use, the number of acres to be leased in each quarter-quarter clearly labeled and hachured to differentiate between the acres being leased and any remaining. If the place of use is broken down by more than one priority date, or source stream, and/or point of diversion you must identify each with separate hachuring and clearly label.
- If available, identify the existing point(s) of diversion.

EXAMPLE MAP (the darker shaded portion representing the portion leased instream)

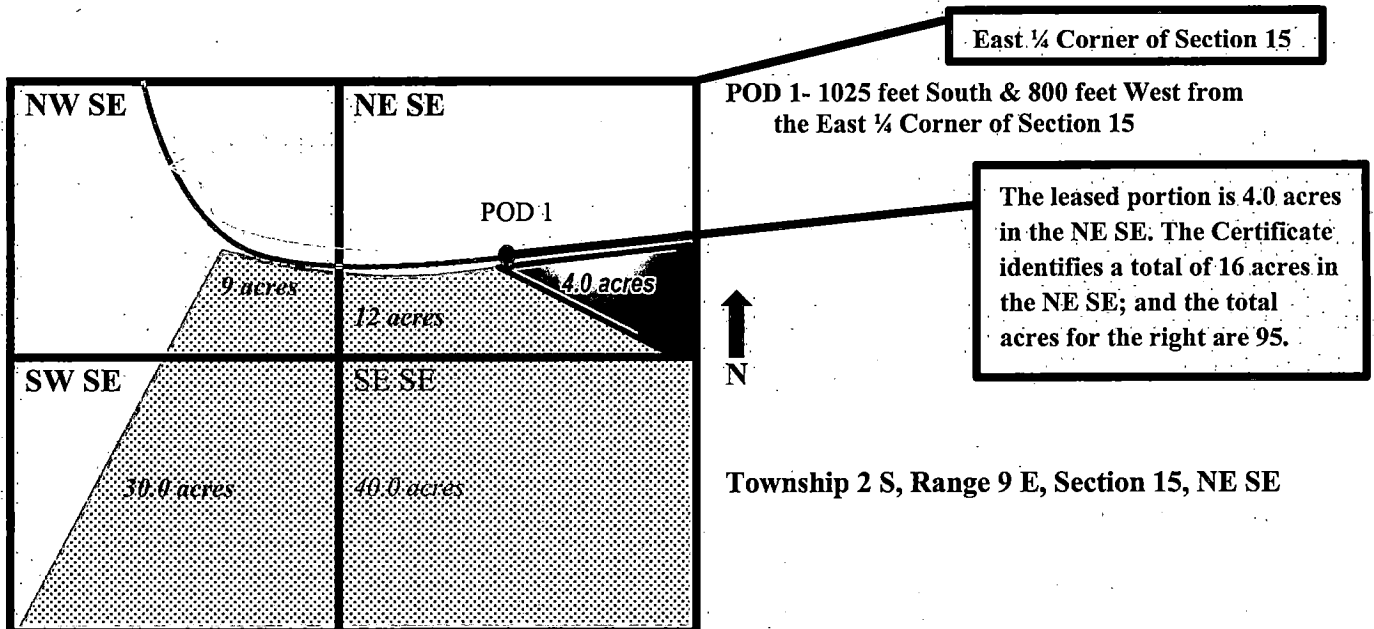

RECEIVED

JAN 23 2020

OWRD

Part 3 of 4 – Water Right and Instream Use Information

Use a separate Part 3 for each water right to be leased instream

Water Right Information

Water right # KR167

Table 1

Water Right Information: Provide a description of the originating water right to be leased. Also include your tax lot number(s). Fill in all applicable information. For example, if your water right has multiple points of diversion (POD) but they're not numbered, you do not need to include a number. If not enough room below, you may add additional rows (see instructions) or attach spreadsheet (matching Table 1). Please clearly label any attachments.

If only leasing a portion of the right - complete Table 1 as indicated ~~Entirety~~ - If the entire water right is to be leased, skip to Table 3.

Priority Date	POD #	Twp	Rng	Sec	Q-Q	Tax Lot	Gov't Lot/DLC	Acres.	USE	Previous Lease # (if any)
EXAMPLE										
12/2/1901	3	2-S	9-E	15	NE SE	100	47	4.0	IR	IL-1100
		-	-		-					
		-	-		-					
		-	-		-					
		-	-		-					
		-	-		-					

RECEIVED

Total Acres: _____

JAN 22 2020

Table 2

OWRD

To illustrate the totals for the water right proposed to be leased instream

Total rate and volume by priority date, POD, use and acreage as appropriate considering the right to be leased. If not enough room below, you may add additional rows (see instructions) or attach spreadsheet (matching Table 2). Please clearly label any attachments. (cfs = cubic feet per second and af = acre-feet)

Priority Date	POD #	Use	Total Acres	Other Information (such as conditions/limitations on the right)	Total Rate (cfs)	Total Volume (af)

Total af from storage, if applicable: _____ AF or N/A

Any additional information about the right: _____

Table 3

Point of Diversion (POD) description: If the POD is not described on the certificate or if there is more than one POD listed on the certificate, then the specific POD(s) involved in the lease must be described. If not enough room below, you may add additional rows (see instructions) or attach spreadsheet (matching Table 3). Please clearly label any attachments.

POD #	Twp	Rng	Sec	Q-Q	DLC/ Gov't lot	Measured Distances, latitude/longitude coordinates, or river mile (if unknown you may indicate "unknown")
1	38-S	9-E	30	SE-NE		KLAM TAX LOT R-3809-00000-05700-000
	-	-		-		

Please check this box if you don't know the location of the POD(s) and want the Department to identify the location of the POD(s) for the purpose of the instream lease.

Part 3 of 4 cont. – Water Right and Instream Use Information

Instream Use Information

Table 4

Instream Use Created by the Lease						
River/ Stream Name: <u>LINK RIVER</u> , tributary to <u>KLAMATH RIVER</u>				River Basin: <u>KLAMATH</u>		
<p>Instream Portion: Use Table 4 to illustrate the instream rate, volume and instream period by priority date, POD (if more than one), Use (if more than one), and acreage as appropriate considering the right to be leased.</p> <p>If not enough room below, you may add additional rows (see instructions) or attach a spreadsheet (matching the below portion of Table 4). Please clearly label any attachments.</p>						
Priority date	POD #	Use	Acres	Proposed Instream Period	Total instream rate (cfs)	Total instream volume (af)
<u>11-1-1895</u>	<u>1</u>	<u>POWER GENERATION</u>		<u>YEAR ROUND</u>	<u>150 cfs</u>	<u>N/A</u>
<p>Note: If not certain of the instream rate, volume and/or instream period, see the instructions and/or contact Department Staff for assistance. The instream rate and volume may be up to the maximum rate and duty/volume allowed by the right, as described in Table 2 or on your Certificate if leasing the entire right. The proposed instream period may be no longer than the irrigation season or the authorized period of allowed use.</p>						
<p>OR <input type="checkbox"/> Please check this box if you are not sure of the proposed rate, volume and instream period. As part of its review process, the Department will identify the appropriate instream rate, volume and period considering the water right(s) being leased and instream benefits.</p>						
Instream Reach						
<p>Proposed Instream Reach: <input checked="" type="checkbox"/> A reach typically begins at the point of diversion (POD) and ends at the mouth of the source stream: From the POD to <u>POINT OF RETURN - SEE PLACE OF USE</u></p>				<p>Or Proposed Instream Point: <input type="checkbox"/> Instream use protected at the POD</p>		
<p>OR <input type="checkbox"/> Please check this box if you are not sure of the proposed reach and want water to be protected within a reach below the POD, if possible. (If no reach is identified or the above box is not checked, and there is only one POD listed on the certificate, the lease may be processed to be protected at the POD.)</p>						
Additional Instream Information						
<p><input type="checkbox"/> Yes <input checked="" type="checkbox"/> N/A Conditions to avoid enlargement or injury to other water rights, if any, or other limitations: list here _____</p> <p>Note: The Department may identify additional conditions to prevent injury and/or enlargement.</p>						
<p>Any additional information about the proposed instream use: _____</p>						

RECEIVED
 JAN 23 2020
 OWRD

**BEFORE THE DIRECTOR
OF THE WATER RESOURCES DEPARTMENT
OF THE STATE OF OREGON**

KLAMATH BASIN GENERAL STREAM ADJUDICATION

In the Matter of the Claim of
PACIFICORP, DBA PACIFIC POWER
AND LIGHT CO.

)
)
)
)
)

CORRECTED PARTIAL ORDER OF
DETERMINATION

Water Right Claim 167

The GENERAL FINDINGS OF FACT of the FINAL ORDER OF DETERMINATION is incorporated as if set forth fully herein.

**A. FINDINGS OF FACT AND DESCRIPTION OF MODIFICATIONS
TO THE PROPOSED ORDER**

1. Claim 167 (Claimant: PACIFICORP, DBA PACIFIC POWER AND LIGHT CO.) and its associated contests (3161 and 3279) were referred to the Office of Administrative Hearings for a contested case hearing which was designated as Case 14.
2. The Office of Administrative Hearings conducted contested case proceedings and ultimately issued a PROPOSED ORDER (Proposed Order) on July 19, 2002, approving Claim 167.
3. Exceptions were filed to the Proposed Order by Medford Irrigation District and Rogue River Valley Irrigation District within the exceptions filing deadline. See MEDFORD AND ROGUE RIVER VALLEY IRRIGATION DISTRICTS' EXCEPTIONS TO PROPOSED ORDER (Aug. 16, 2002).
4. The exceptions were referred to the Office of Administrative Hearings for comment.
5. In comments to the exceptions, the Administrative Law Judge from the Office of Administrative Hearings, in summary, stated: "The exceptions presented in this case have no merit. The Adjudicator should make no changes in the order to accommodate them."
6. The Proposed Order is adopted and incorporated in its entirety as if set forth fully herein, with two exceptions: (1) the "Findings of Fact" is adopted with modifications, as set forth in Section A.7, below, and (2) the section titled "Order" is replaced in its entirety by the Water Right Claim Description as set forth in Section B of this Partial Order of

RECEIVED

CORRECTED PARTIAL ORDER OF DETERMINATION

JAN 22 2020

CLAIM 167
Page 1 of 3

OWRD

KBA_ACFOD_02196

Determination for Claim 167. The outcome of the Order is without modification; it is presented in a format standardized by OWRD.

7. **Findings of Fact.** The Proposed Order Findings of Fact # 5 is modified as follows (additions are shown in "underline" text, deletions are shown in "~~strikethrough~~" text):

(5) Contestant Irrigation Districts hold established water rights to store water in Four Mile Lake and Fish Lake with a priority date of March 31, 1910. These ~~streams and storage facilities~~ established water rights are not subject to the Klamath adjudication because of their post 1909 priority date.

Reason for Modification: The ALJ's proposed finding of fact failed to fully set forth the evidence on the record; to add clarification using evidence on the record.

B. DETERMINATION

1. The Proposed Order is adopted and incorporated in its entirety as if set forth fully herein, with two exceptions: (1) the "Findings of Fact" is adopted with modifications, as set forth in Section A.7, above, and (2) the section titled "Order" is replaced in its entirety by the Water Right Claim Description as set forth in Section B of this Partial Order of Determination for Claim 167. The outcome of the Order is without modification; it is presented in a format standardized by OWRD.
2. The elements of a pre-1909 claim are established. The GENERAL CONCLUSIONS OF LAW CONCERNING PRE-1909 CLAIMS is incorporated as if set forth fully herein.
3. Based on the file and record herein, IT IS ORDERED that Claim 167 is approved as set forth in the following Water Right Claim Description.

[Beginning of Water Right Claim Description]

CLAIM NO: 167

CLAIM MAP REFERENCE:

OWRD INVESTIGATION MAP – T 38 S, R 9 E, W.M.

CLAIMANT: PACIFICORP, DBA PACIFIC POWER AND LIGHT CO.
825 NE MULTNOMAH, SUITE 1700
PORTLAND, OR 97232

SOURCE OF WATER: The LINK RIVER, tributary to the KLAMATH RIVER

RECEIVED

JAN 23 2020

CORRECTED PARTIAL ORDER OF DETERMINATION

OWRD

CLAIM 167
Page 2 of 3

KBA_ACFOD_02197

PURPOSE or USE: POWER

RATE OF USE: 150.0 CUBIC FEET PER SECOND MEASURED AT THE POINT OF DIVERSION

PERIOD OF ALLOWED USE: JANUARY 1 - DECEMBER 31

DATE OF PRIORITY: NOVEMBER 1, 1895

THE POINT OF DIVERSION IS LOCATED AS FOLLOWS:

Twp.	Rng	Mer	Sec	Q-Q	GLot
38 S	9 E	WM	30	NW SE	4

THE PLACE OF USE IS LOCATED AS FOLLOWS:

Twp	Rng	Mer	Sec	Q-Q	GLot	Remarks
38 S	9 E	WM	32	NW NW	7	East Side Power Plant

[End of Water Right Claim Description]

Dated at Salem, Oregon on February 28, 2014

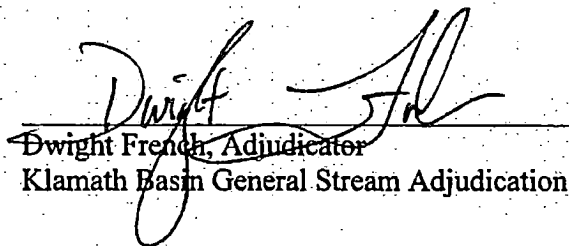
Dwight French, Adjudicator
Klamath Basin General Stream Adjudication

RECEIVED

JAN 23 2020

OWRD

Part 3 of 4 – Water Right and Instream Use Information
OWRD

Use a separate Part 3 for each water right to be leased instream

Water Right Information

CERTIFICATE
Water right # 24508

Table 1

Water Right Information: Provide a description of the originating water right to be leased. Also include your tax lot number(s). Fill in all applicable information. For example, if your water right has multiple points of diversion (POD) but they're not numbered, you do not need to include a number. If not enough room below, you may add additional rows (see instructions) or attach spreadsheet (matching Table 1). Please clearly label any attachments.

If only leasing a portion of the right - complete Table 1 as indicated **Entirety** - If the entire water right is to be leased, skip to Table 3.

Priority Date	POD #	Twp	Rng	Sec	Q-Q	Tax Lot	Gov't Lot/DLC	Acres	USE	Previous Lease # (if any)
EXAMPLE										
12/2/1901	3	2-S	9-E	15	NE SE	100	47	4.0	IR	IL-1100
		-	-		-					
		-	-		-					
		-	-		-					
		-	-		-					

Total Acres: _____

Table 2

To illustrate the totals for the water right proposed to be leased instream						
Total rate and volume by priority date, POD, use and acreage as appropriate considering the right to be leased. If not enough room below, you may add additional rows (see instructions) or attach spreadsheet (matching Table 2). Please clearly label any attachments. (cfs = cubic feet per second and af = acre-feet)						
Priority Date	POD #	Use	Total Acres	Other Information (such as conditions/limitations on the right)	Total Rate (cfs)	Total Volume (af)
Total af from storage, if applicable: _____ AF or <input type="checkbox"/> N/A						
Any additional information about the right: _____						

Table 3

Point of Diversion (POD) description: If the POD is not described on the certificate or if there is more than one POD listed on the certificate, then the specific POD(s) involved in the lease must be described. If not enough room below, you may add additional rows (see instructions) or attach spreadsheet (matching Table 3). Please clearly label any attachments.

POD #	Twp	Rng	Sec	Q-Q	DLC/ Gov't lot	Measured Distances, latitude/longitude coordinates, or river mile (if unknown you may indicate "unknown")
1	38-S	9-E	30	-	LOT 7	KLAM. TRX LOT R-3809-00000-05700-000
	-	-		-		

Please check this box if you don't know the location of the POD(s) and want the Department to identify the location of the POD(s) for the purpose of the instream lease.

Part 3 of 4 cont. – Water Right and Instream Use Information

Instream Use Information

Table 4

Instream Use Created by the Lease						
River/ Stream Name: <u>LINE RIVER</u> , tributary to <u>KLAMATH RIVER</u>				River Basin: <u>KLAMATH</u>		
<p>Instream Portion: Use Table 4 to illustrate the instream rate, volume and instream period by priority date, POD (if more than one), Use (if more than one), and acreage as appropriate considering the right to be leased.</p> <p>If not enough room below, you may add additional rows (see instructions) or attach a spreadsheet (matching the below portion of Table 4). Please clearly label any attachments.</p>						
Priority date	POD #	Use	Acres	Proposed Instream Period	Total instream rate (cfs)	Total instream volume (af)
<u>2-24-1919</u>	<u>1</u>	<u>DEVELOPMENT OF 5341 HORSE-POWER</u>		<u>YEAR ROUND</u>	<u>1,000 cfs</u>	<u>N/A</u>
<p>Note: If not certain of the instream rate, volume and/or instream period, see the instructions and/or contact Department Staff for assistance. The instream rate and volume may be up to the maximum rate and duty/volume allowed by the right, as described in Table 2 or on your Certificate if leasing the entire right. The proposed instream period may be no longer than the irrigation season or the authorized period of allowed use.</p>						
<p>OR <input type="checkbox"/> Please check this box if you are not sure of the proposed rate, volume and instream period. As part of its review process, the Department will identify the appropriate instream rate, volume and period considering the water right(s) being leased and instream benefits.</p>						
Instream Reach						
<p>Proposed Instream Reach:</p> <p><input checked="" type="checkbox"/> A reach typically begins at the point of diversion (POD) and ends at the mouth of the source stream: From the POD to <u>POINT OF RETURN - SEE PLACE OF USE</u></p>				<p>Or Proposed Instream Point:</p> <p><input type="checkbox"/> Instream use protected at the POD</p>		
<p>OR <input type="checkbox"/> Please check this box if you are not sure of the proposed reach and want water to be protected within a reach below the POD, if possible. (If no reach is identified or the above box is not checked, and there is only one POD listed on the certificate, the lease may be processed to be protected at the POD.)</p>						
Additional Instream Information						
<p><input type="checkbox"/> Yes <input checked="" type="checkbox"/> N/A Conditions to avoid enlargement or injury to other water rights, if any, or other limitations: list here _____</p> <p>Note: The Department may identify additional conditions to prevent injury and/or enlargement.</p>						
<p>Any additional information about the proposed instream use: _____</p>						

RECEIVED

JAN 22 2020

OWRD

STATE OF OREGON

COUNTY OF KLAMATH

CERTIFICATE OF WATER RIGHT

This Is to Certify, That THE CALIFORNIA OREGON POWER COMPANY of Klamath Falls, State of Oregon, has made proof to the satisfaction of the STATE ENGINEER of Oregon, of a right to the use of the waters of Link River a tributary of Klamath River for the purpose of development of 5341 theoretical horsepower under Permit No. 6758 of the State Engineer, and that said right to the use of said waters has been perfected in accordance with the laws of Oregon; that the priority of the right hereby confirmed dates from February 24, 1919,

that the amount of water to which such right is entitled, and hereby confirmed, for the purposes aforesaid, is limited to an amount actually beneficially used for said purposes, and shall not exceed 1,000.00 cubic feet per second,

The point of diversion is located in the Lot 7 (NW 1/4 SE 1/4), Section 30, Township 38 South, Range 9 East, W.M. or its equivalent in case of rotation.

The amount of water used for irrigation, together with the amount secured under any other right existing for the same lands, shall be limited to - - - - of one cubic foot per second per acre.

and shall conform to such reasonable rotation system as may be ordered by the proper state officer.

A description of the place of use under the right hereby confirmed, and to which such right is appurtenant, is as follows:

Lot 7 (NW 1/4 NW 1/4) Section 32 Township 38 South, Range 9 East, W.M.

The right herein granted is limited to the appropriation of water from Link River for development of 5341 theoretical horsepower; and the right hereby acquired for the appropriation of water for power development under this permit shall be, is deemed to be, and is hereby expressly made subject and subordinate in right and time to any appropriations of water which may hereafter be made at points above on Upper Klamath Lake or its tributaries, for irrigation, or for storage for irrigation purposes for use on lands in Oregon, and is hereby accepted by the applicant subject to this limitation.

The right to the use of the water for the purposes aforesaid is restricted to the lands or place of use herein described.

After the expiration of fifty years from the date of this certificate or on the expiration of any federal power license issued in connection with this right, and after not less than two years' notice in writing to the holder hereof, the State of Oregon, or any municipality thereof, shall have the right to take over the dams, plants and other structures and all appurtenances thereto which have been constructed for the purpose of devoting to beneficial use the water rights specified herein, upon condition that before taking possession the State or municipality shall pay not to exceed the fair value of the property so taken, plus such reasonable damages, if any, to valuable, serviceable and dependable property of the holder of this certificate, not taken over, as may be caused by the severance therefrom of the property taken in accordance with the provisions of section 47-508, Oregon Code 1930.

RECEIVED

JAN 22 2020

OWRD

WITNESS the signature of the State Engineer, affixed

this 17th day of March, 1989.

LEWIS A. STANLEY State Engineer

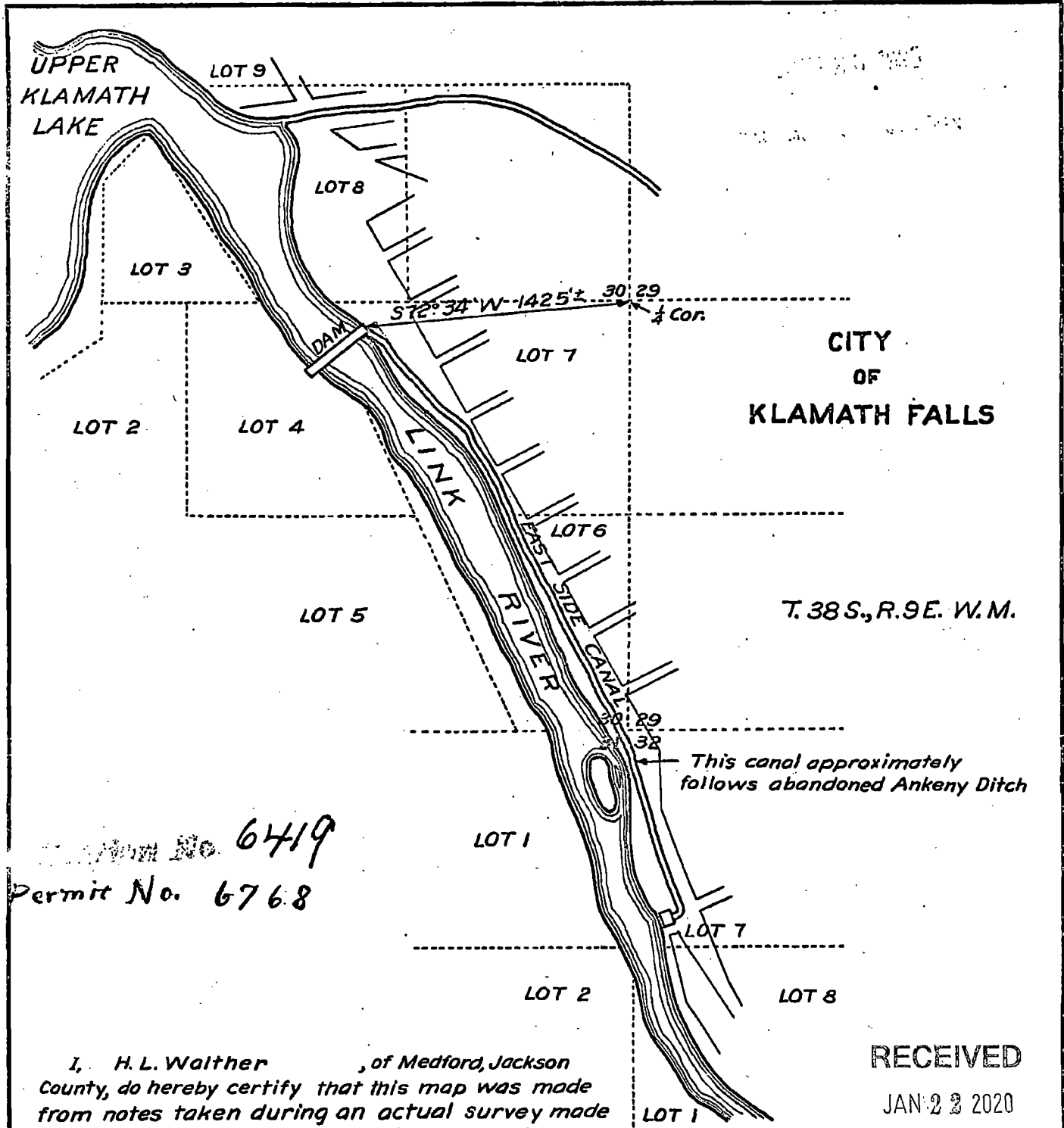

Klamath R. Muc

Application No. 6419
 Permit No. 6768

I, H. L. Walther, of Medford, Jackson County, do hereby certify that this map was made from notes taken during an actual survey made under my immediate supervision on July, 1920, and that it correctly represents the works described in the accompanying application, together with the location of streams and other ditches in the immediate vicinity.

RECEIVED
 JAN 22 2020
 OWRD

H. L. Walther

Registered Professional Engineer

OREGON N^o 83
 Nov. 8, 1919.
 Date of Registration

DRAWN BY
 TRACED BY LdL
 CHECKED BY *CLW*
 APPROVED BY *H.L.W.*
 SCALE 850 Ft. To 1 in.

KLAMATH FALLS - EAST SIDE PLANT
OUTLINE OF DEVELOPMENT TO ACCOMPANY
APPLICATION N^o 6419 TO STATE OF OREGON

Part 4 of 4 – Lease Provisions and Party Signatures

<p>Term of the Lease (may be from 1 year up to 5 years): The lease is requested to begin in: month <u>3</u> year <u>2020</u> and end: month <u>4</u> year <u>2025</u></p> <p>Note: The begin month is generally the first month of the irrigation season and the end month is the last month in the irrigation season. If not an irrigation right, this would be the first and last month of your authorized period of allowed use.</p>	
<p>Public use: Check the public use(s) this lease will serve (as defined by ORS 537.332):</p> <p><input checked="" type="checkbox"/> Conservation, maintenance and enhancement of aquatic, fish and wildlife, fish and wildlife habitat and any other ecological values.</p> <p><input checked="" type="checkbox"/> Recreation</p> <p><input type="checkbox"/> Pollution abatement</p> <p><input type="checkbox"/> Navigation</p>	<p>Termination provision (for multiyear leases): The parties to the lease request (choose one):</p> <p><input checked="" type="checkbox"/> a. The option of terminating the lease prior to expiration of the full term with written notice to the Department by the Lessor(s) and/or Lessee.</p> <p><input type="checkbox"/> b. The option of terminating the lease prior to expiration of the full term, with consent by all parties to the lease.</p> <p><input type="checkbox"/> c. The parties would not like to include a Termination Provision.</p> <p>(See instructions for limitations to this provision)</p>
<p>Additive/Replacing Relationship to other instream water rights: Instream leases are generally additive to other existing instream water rights created as a result of instream leases, transfers and/or allocations of conserved water. Since instream leases are also generally senior to other instream rights created through a state agency process or conversion of minimum flows, they generally replace a portion of these junior instream rights.</p> <p>If you would like this lease to relate to other instream water rights differently, please check this box. <input type="checkbox"/> And attach an explanation of your intent.</p>	
<p>Validity of the Right(s) to be leased (check the appropriate box):</p> <p><input checked="" type="checkbox"/> The water right(s) to be leased have been used under the terms and conditions of the right(s) during the last five years or have been leased instream; or</p> <p><input type="checkbox"/> The water right(s) have not been used for the last five years according to the terms and conditions of the right(s). However, the water right(s) is not subject to forfeiture under ORS 540.610(2). Documentation describing why the water right(s) is not subject to forfeiture is provided.</p>	

Precedent: If a right which has been leased is later proposed to be leased again or later transferred or become part of an allocation of conserved water project, a new injury review shall be required. An instream lease shall not set a precedent on a future transaction.

The undersigned declare:

1. The Lessor(s) agree during the term of this lease, to suspend use of water allowed under the subject water right(s) and under any appurtenant primary or supplemental water right(s) not involved in the lease application; and
2. The Lessor(s) certify that I/we are the water right holder(s) of the right(s) described in this instream lease application. If not the deeded landowner, I/we have provided documentation with the lease application that I/we have authorization to pursue the lease application and/or have obtained consent from the deeded landowner; and
3. All parties affirm that information provided in this lease application is true and accurate.

Jordana T. Taylor
 Signature of Lessor

Date: 1/21/2020

RECEIVED
 JAN 22 2020

Printed name (and title): Jordana T. Taylor Business name, if applicable: PacifiCorp, an Oregon corporation
 Mailing Address (with state and zip): 825 NE Multnomah Street, Suite 1700, Portland, Oregon 97232
 Phone number (include area code): 503-813-6143 **E-mail address: Jordana.Taylor@PacifiCorp.com

Signature of Co-Lessor

Date: _____

Printed name (and title): _____

Business/organization name: _____

Mailing Address (with state and zip): _____

Phone number (include area code): _____ **E-mail address: _____

RECEIVED

JAN 22 2020

Signature of Lessee

Date: _____

Printed name (and title): _____

Business/organization name: _____

Mailing Address (with state and zip): _____

Phone number (include area code): _____ **E-mail address: _____

OWRD

**** BY PROVIDING AN E-MAIL ADDRESS, CONSENT IS GIVEN TO RECEIVE ALL CORRESPONDENCE FROM THE DEPARTMENT ELECTRONICALLY. COPIES OF THE FINAL ORDER DOCUMENTS WILL ALSO BE MAILED TO THE LESSOR.**