

IN STREAM LEASE APPLICATION MAP FOR
 WINDY RIVER, LLC
 INVOLVING CERT 86692 C/O ROBERT LEVY
 T4N R25E W.M.
 MORROW COUNTY

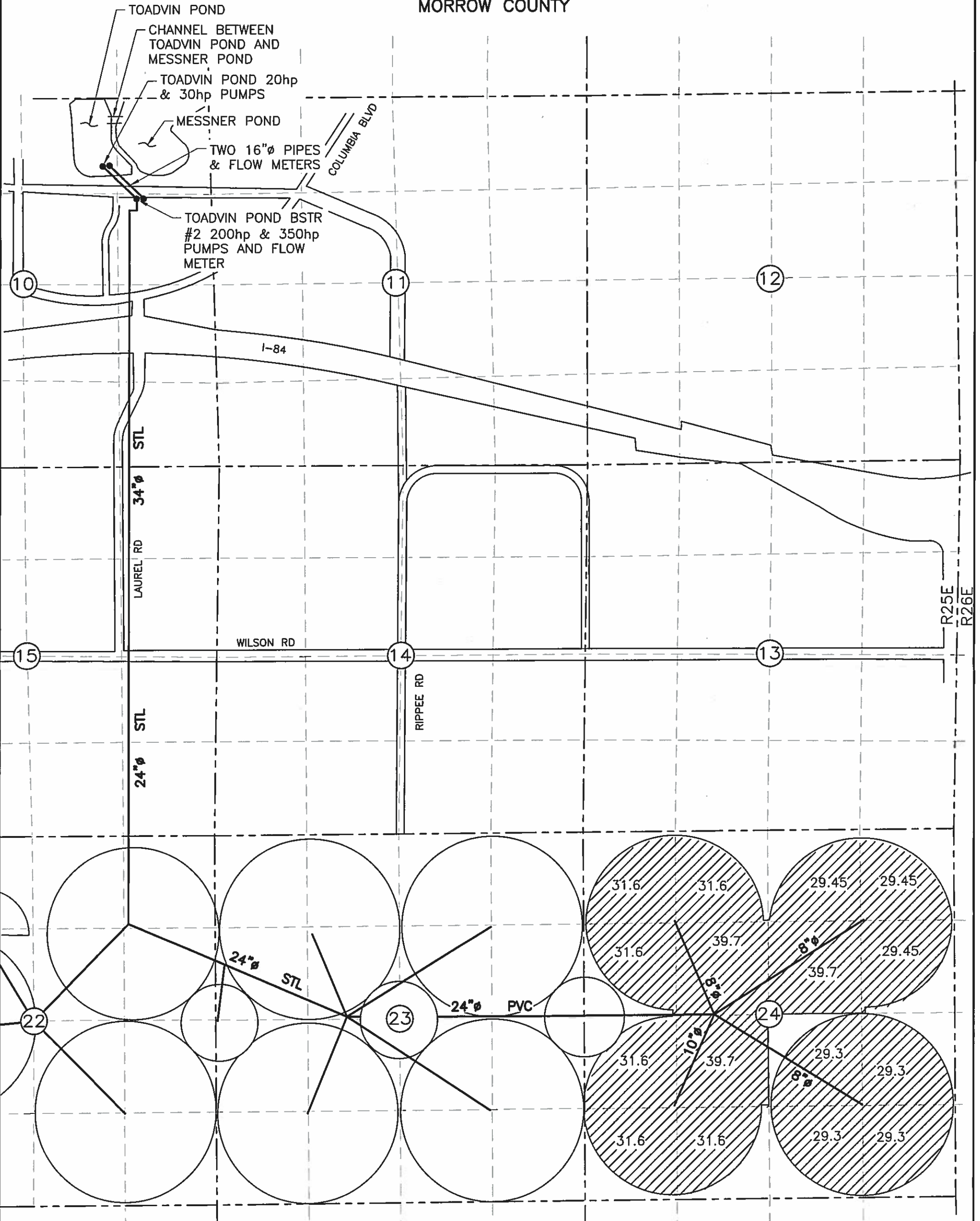

AUTHORIZED P.O.D.
 LOCATED 400'N AND 200'W FROM THE
 NE 1/4 COR OF THE SW1/4, NE1/4
 COR OF SEC 10

 PLACE OF USE

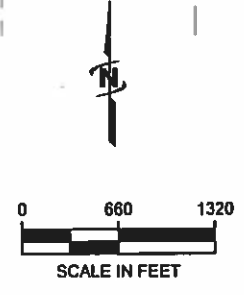

RECEIVED
 FEB 03 2020

OWRD



NOTE: THE PURPOSE OF THIS MAP IS TO IDENTIFY THE APPROXIMATE LOCATION OF THE WATER RIGHT. IT IS NOT INTENDED TO PROVIDE INFORMATION RELATIVE TO THE LOCATION OF PROPERTY OWNERSHIP BOUNDARY LINES.
 DRAWING: \\KWKFILES\Public\Project\30-08-016 - Porfily Water Rights Consulting\00 Misc Engineering\Cad\WINDY RIVER\30-08-016 In Stream Windy River.dwg
 PRINTED BY: rwillford on 01/22/20 01:06 PM