

Application for Water Right Transfer

Evidence of Use Affidavit



Oregon Water Resources Department
 725 Summer Street NE, Suite A
 Salem, Oregon 97301-1266
 (503) 986-0900
 www.wrd.state.or.us

Please print legibly or type. Be as specific as possible. Attach additional pages if you need more spacing. Supporting documentation must be attached.

State of Oregon)
) ss
 County of MARION)

I, **James D. Harper**, in my capacity as **Owner**,
 mailing address **1150 NW Quimby Street, Unit #334, Portland, Oregon 97209**
 telephone number **(971) 237-3602**, being first duly sworn depose and say:

Revised
RECEIVED
 FEB 18 2020
OWRD

1. My knowledge of the exercise or status of the water right is based on (check one):

- Personal observation Professional expertise

2. I attest that:

- Water was used during the previous five years on the **entire** place of use for Certificate #**87954**; **OR**
- My knowledge is specific to the use of water at the following locations within the last five years:

Certificate #	Township		Range		Mer	Sec	¼ ¼		Gov't Lot or DLC	Acres (if applicable)
87954	6	S	5	W	WM	11	SW	SW	47	0.88
87954	6	S	5	W	WM	14	NW	NW	47	7.19

OR

- Confirming Certificate # _____ has been issued within the past five years; **OR**
- Part or all of the water right was leased instream at some time within the last five years. The instream lease number is: _____ (Note: If the entire right proposed for transfer was not leased, additional evidence of use is needed for the portion not leased instream.); **OR**
- The water right is not subject to forfeiture and documentation that a presumption of forfeiture for non-use would be rebutted under ORS 540.610(2) is attached.
- Water has been used at the actual current point of diversion or appropriation for more than 10 years for Certificate # _____ (For Historic POD/POA Transfers)



(continues on reverse side)

T.6S. R.5W. W.M.

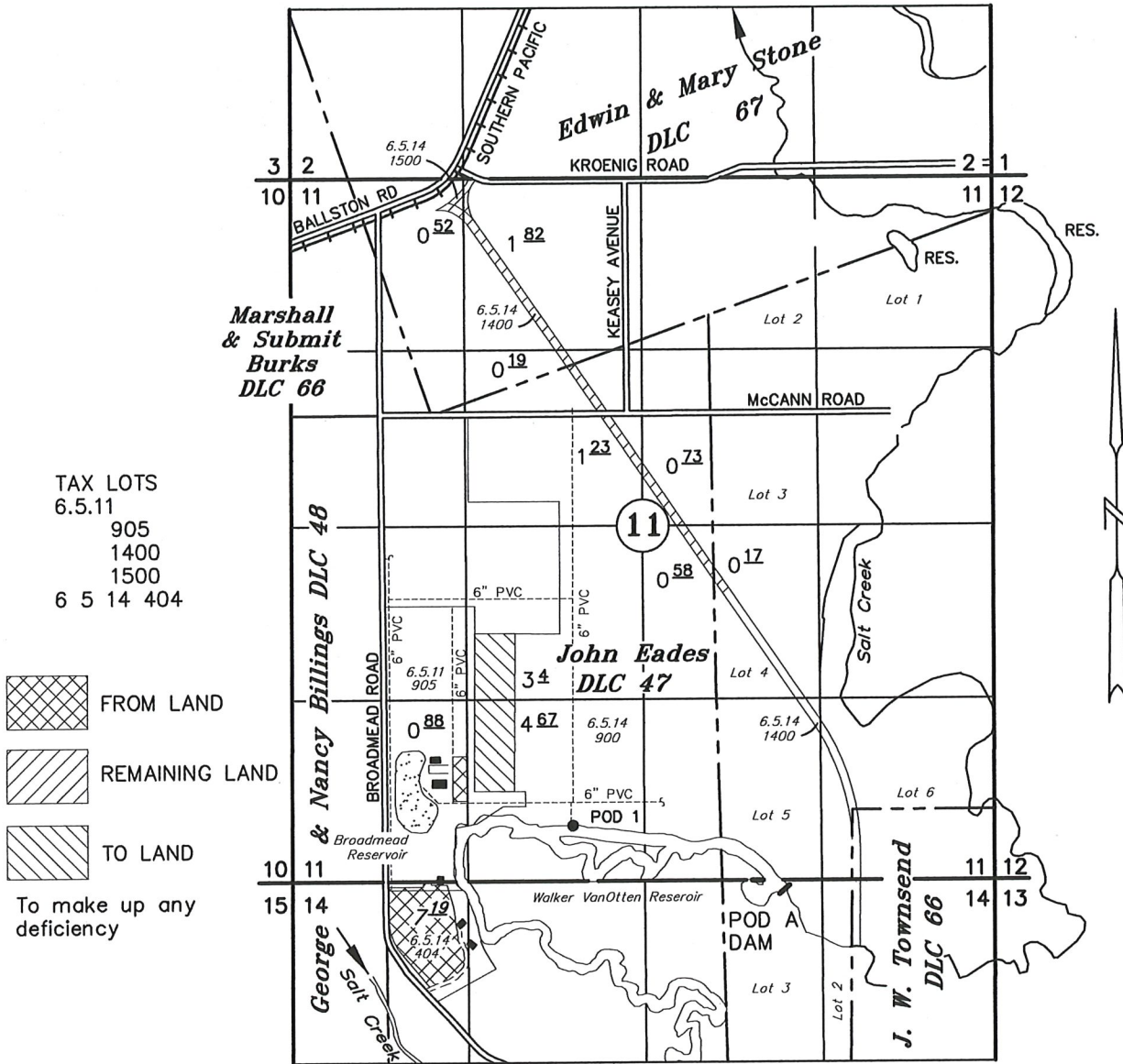
POLK COUNTY, OREGON



TAX LOTS
6.5.11
905
1400
1500
6 5 14 404

-  FROM LAND
-  REMAINING LAND
-  TO LAND
- To make up any deficiency

POD A, DAM: LOT 3 (NW 1/4, NE 1/4) SECTION 14, T.6S., R.5W., W.M.
POD 1: 2228' NORTH & 1405' EAST SW COR. JOHN EADES DLC 47

Revised
RECEIVED
FEB 18 2020
OWRD

Transfer of a Water Right

PLACE OF USE – STORED WATER ONLY

Certificate No. 87954 Application No. T-13278

BROADMEAD, LLC

October 18, 2019
rev: February 9, 2020
SCALE 1" = 1320'

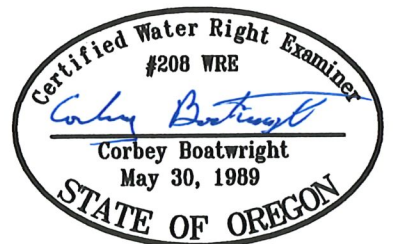

NOTE: This map is for the purpose of identifying the location of water rights and has no intent to dimension or locate property ownership lines.

Renewal Date: 12-31-2021

Please use and attach additional pages of Table 2 as needed.
See page 6 for instructions.

Do you have questions about how to fill-out the tables?
Contact the Department at 503-986-0900 and ask for Transfer Staff.

Table 2. Description of Changes to Water Right Certificate # 87954

List the change proposed for the acreage in each ¼ ¼. If more than one change is proposed, specify the acreage associated with each change.

AUTHORIZED (the "from" or "off" lands)										PROPOSED (the "to" or "on" lands)											
The listing that appears on the certificate BEFORE PROPOSED CHANGES										The listing as it would appear AFTER PROPOSED CHANGES											
List only that part or portion of the water right that will be changed.										are made.											
Twp	Rng	Sec	¼ ¼	Tax Lot/lot or DLC	Gvt Lot or DLC	Acres	Type of USE listed on Certificate	POD(s) or POA(s) (name or number from Table 1)	Priority Date	Proposed Changes (see "CODES" from previous page)	Twp	Rng	Sec	¼ ¼	Tax Lot/lot or DLC	Gvt Lot or DLC	Acres	New Type of USE	POD(s)/ POA(s) to be used (from Table 1)	Priority Date	
6	S	5	W	11	SW	SW	905	47	0.88	IR	POD 1	1989									
6	S	5	W	14	NW	NW	404	47	1.19	IR	POD 1	1989	POU								
TOTAL ACRES: 8.07										TOTAL ACRES: 8.07											

Additional remarks:

The portion of the right being moved will make up a deficiency in the duty available from the stored water on the underlying right for irrigation on the "to" land. There will be no enlargement in the right as a result of this transfer, as the right has a volume limitation, not a flow limitation.

Revised
RECEIVED

If there is more than one POD/POA involved in the proposed changes, specify the acreage associated with each POD/POA

FEB 18 2020