

Application for Permanent Water Right Transfer

Part 1 of 5 – Minimum Requirements Checklist



Oregon Water Resources Department
725 Summer Street NE, Suite A
Salem, Oregon 97301-1266
(503) 986-0900
www.oregon.gov/OWRD

This transfer application will be returned if Parts 1 through 5 and all required attachments are not completed and included.
For questions, please call (503) 986-0900, and ask for Transfer Section.

RECEIVED

FEB 14 2020

OWRD

Check all items included with this application. (N/A = Not Applicable)

- Part 1 – Completed Minimum Requirements Checklist.
- Part 2 – Completed Transfer Application Map Checklist.
- Part 3 – Application Fee, payable by check to the Oregon Water Resources Department, and completed Fee Worksheet, page 3. Try the new online fee calculator at: http://apps.wrd.state.or.us/apps/misc/wrd_fee_calculator. If you have questions, call Customer Service at (503) 986-0801.
- Part 4 – Completed Applicant Information and Signature.
- Part 5 – Information about Water Rights to be Transferred: **How many water rights are to be transferred?** 1 **List them here:** UMAT 4177 certificate 89896
Please include a separate Part 5 for each water right. (See instructions on page 6)

Attachments:

- Completed Transfer Application Map.
- Completed Evidence of Use Affidavit and supporting documentation.
- N/A Affidavit(s) of Consent from Landowner(s) (if the applicant does not own the land the water right is on.)
- N/A Supplemental Form D – For water rights served by or issued in the name of an irrigation district. Complete when the transfer applicant is not the irrigation district.
- N/A Oregon Water Resources Department’s Land Use Information Form with approval and signature (or signed land use form receipt stub) from each local land use authority in which water is to be diverted, conveyed, and/or used. Not required if water is to be diverted, conveyed, and/or used only on federal lands or if **all** of the following apply: a) a change in place of use only, b) no structural changes, c) the use of water is for irrigation only, and d) the use is located within an irrigation district or an exclusive farm use zone.
- N/A Water Well Report/Well Log for changes in point(s) of appropriation (well(s)) or additional point(s) of appropriation.
- N/A Geologist Report for a change from a surface water point of diversion to a ground water point of appropriation (well), if the proposed well is more than 500’ from the surface water source and more than 1000’ upstream or downstream from the point of diversion. See OAR 690-380-2130 for requirements and applicability.

(For Staff Use Only)

WE ARE RETURNING YOUR APPLICATION FOR THE FOLLOWING REASON(S):

<input type="checkbox"/> Application fee not enclosed/insufficient	<input type="checkbox"/> Map not included or incomplete
<input type="checkbox"/> Land Use Form not enclosed or incomplete	<input type="checkbox"/> Evidence of Use Form not enclosed or incomplete
<input type="checkbox"/> Additional signature(s) required	<input type="checkbox"/> Part _____ is incomplete
Other/Explanation _____	
Staff: _____ 503-986-0_____	Date: ____/____/____

Part 2 of 5 – Transfer Application Map

Your transfer application will be returned if any of the map requirements listed below are not met.

Please be sure that the transfer application map you submit includes all the required items and matches the existing water right map. Check all boxes that apply.

- N/A Certified Water Right Examiner (CWRE) Stamp and Original Signature. For a list of CWREs, see http://apps.wrd.state.or.us/apps/wr/cwre_license_view/. CWRE stamp and signature are not required for substitutions. RECEIVED
- N/A If **more than three** water rights are involved, separate maps are needed for each water right. FEB 14 2020
- Permanent quality printed with dark ink on good quality paper. OWRD
- The size of the map can be 8½ x 11 inches, 8½ x 14 inches, 11 x 17 inches, or up to 30 x 30 inches. For 30 x 30 inch maps, one extra copy is required.
- A north arrow, a legend, and scale.
- The scale of the map must be: 1 inch = 400 feet, 1 inch = 1,320 feet, the scale of the Final Proof/Claim of Beneficial Use Map (the map used when the permit was certificated), the scale of the county assessor map if the scale is not smaller than 1 inch = 1,320 feet, or a scale that has been pre-approved by the Department.
- Township, Range, Section, ¼ ¼, DLC, Government Lot, and other recognized public land survey lines.
- Tax lot boundaries (property lines) are required. Tax lot numbers are recommended.
- Major physical features including rivers and creeks showing direction of flow, lakes and reservoirs, roads, and railroads.
- Major water delivery system features from the point(s) of diversion/appropriation such as main pipelines, canals, and ditches.
- Existing place of use that includes separate hachuring for each water right, priority date, and use including number of acres in each quarter-quarter section, government lot, or in each quarter-quarter section as projected within government lots, donation land claims, or other recognized public land survey subdivisions. If less than the entirety of the water right is being changed, a separate hachuring is needed for lands left unchanged.
- N/A Proposed place of use that includes separate hachuring for each water right, priority date, and use including number of acres in each quarter-quarter section, government lot, or in each quarter-quarter section as projected within government lots, donation land claims, or other recognized public land survey subdivisions.
- Existing point(s) of diversion or well(s) with distance and bearing or coordinates from a recognized survey corner. This information can be found in your water right certificate or permit.
- N/A If you are proposing a change in point(s) of diversion or well(s), show the proposed location and label it clearly with distance and bearing or coordinates. If GPS coordinates are used, latitude-longitude coordinates may be expressed as either degrees-minutes-seconds with at least one digit after the decimal (example – 42°32'15.5") or degrees-decimal with five or more digits after the decimal (example – 42.53764°).

Part 4 of 5 – Applicant Information and Signature

Applicant Information

APPLICANT/BUSINESS NAME John C Vandree and Linda K Vandree, Trustees of Revocable Living Trust of John C Vandree and Linda K Vandree		PHONE NO. 425 252-0790	ADDITIONAL CONTACT NO. 425-327-4929
ADDRESS 812 Grand Ave		FAX NO.	
CITY Everett	STATE WA	ZIP 98201	E-MAIL john.linda.vandree@gmail.com
BY PROVIDING AN E-MAIL ADDRESS, CONSENT IS GIVEN TO RECEIVE ALL CORRESPONDENCE FROM THE DEPARTMENT ELECTRONICALLY. COPIES OF THE FINAL ORDER DOCUMENTS WILL ALSO BE MAILED.			

RECEIVED
FEB 14 2020
OWRD

Agent Information - The agent is authorized to represent the applicant in all matters relating to this application.

AGENT/BUSINESS NAME		PHONE NO.	ADDITIONAL CONTACT NO.
ADDRESS		FAX NO.	
CITY	STATE	ZIP	E-MAIL
BY PROVIDING AN E-MAIL ADDRESS, CONSENT IS GIVEN TO RECEIVE ALL CORRESPONDENCE FROM THE DEPARTMENT ELECTRONICALLY. COPIES OF THE FINAL ORDER DOCUMENTS WILL ALSO BE MAILED.			

Explain in your own words what you propose to accomplish with this transfer application, and why:
 Replace existing well under water right certificate 89896. Hardware is stuck in the well and can't be removed. New well to be drilled 50 feet east of present well

If you need additional space, continue on a separate piece of paper and attach to the application as "Attachment 1".



Check One Box

- By signing this application, I understand that, upon receipt of the draft preliminary determination and prior to Department approval of the transfer, I will be required to provide landownership information and evidence that I am authorized to pursue the transfer as identified in OAR 690-380-4010(5); **OR**
- I affirm the applicant is a municipality as defined in ORS 540.510(3)(b) and that the right is in the name of the municipality or a predecessor; **OR**
- I affirm the applicant is an entity with the authority to condemn property and is acquiring by condemnation the property to which the water right proposed for transfer is appurtenant and have supporting documentation.

By my signature below, I confirm that I understand:

- Prior to Department approval of the transfer application, I may be required to submit payment to the Department for publication of a notice in a newspaper with general circulation in the area where the water right is located, once per week for two consecutive weeks. If more than one qualifying newspaper is available, I suggest publishing the notice in the following newspaper: _____
- Amendments to the application may only be made in response to the Department's Draft Preliminary Determination (DPD). The applicant will have a period of at least 30 days to amend the application to address any issues identified by the Department in the DPD, or to withdraw the application. Note that amendments may be subject to additional fees, pursuant to ORS 536.050.
- Failure to complete an approved change in place of use and/or change in character of use, will result in loss of the water right (OAR 690-380-6010).

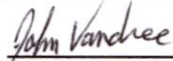
I (we) affirm that the information contained in this application is true and accurate.

 Applicant signature	John Vandree Print Name (and Title if applicable)	1/18/20 Date
 Applicant signature	Linda Vandree Print Name (and Title if applicable)	1/18/20 Date

Is the applicant the sole owner of the land on which the water right, or portion thereof, proposed for transfer is located? Yes No If NO, include signatures of all deeded landowners (and mailing and/or e-mail addresses if different than the applicant's) or attach affidavits of consent (and mailing and/or e-mail addresses) from all landowners or individuals/entities to which the water right(s) were conveyed.

13309-

Check the following boxes that apply:

- The applicant is responsible for completion of change(s). Notices and correspondence should continue to be sent to the applicant.
- The receiving landowner will be responsible for completing the proposed change(s) after the final order is issued. Copies of notices and correspondence should be sent to this landowner.
- Both the receiving landowner and applicant will be responsible for completion of change(s). Copies of notices and correspondence should be sent to this landowner and the applicant.

At this time, are the lands in this transfer application in the process of being sold? Yes No

If YES, and you know who the new landowner will be, please complete the receiving landowner information table below. If you do not know who the new landowner will be, then a request for assignment will have to be filed for at a later date.

If a property sells, the certificated water right(s) located on the land belong to the new owner, unless a sale agreement or other document states otherwise. For more information see:

https://www.oregon.gov/owrd/WRDFormsPDF/Transfer_Property_Transactions.pdf

RECEIVING LANDOWNER NAME			PHONE NO.	ADDITIONAL CONTACT NO.
ADDRESS				FAX NO.
CITY	STATE	ZIP	E-MAIL	

Describe any special ownership circumstances here:

RECEIVED
FEB 14 2020
OWRD

- Check here if any of the water rights proposed for transfer are or will be located within or served by an irrigation or other water district. (Tip: Complete and attach Supplemental Form D.)

IRRIGATION DISTRICT NAME <i>Hudson Bay District Improvement Co.</i>		ADDRESS <i>P.O. Box 110</i>		
CITY <i>Milton Freewater</i>	STATE <i>Oregon</i>	ZIP <i>97862-0110</i>		

- Check here if water for any of the rights supplied under a water service agreement or other contract for stored water with a federal agency or other entity.

ENTITY NAME		ADDRESS		
CITY	STATE	ZIP		

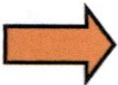

To meet State Land Use Consistency Requirements, you must list all county, city, municipal corporation, or tribal governments within whose jurisdiction water will be diverted, conveyed or used.

ENTITY NAME <i>Umatilla County</i>		ADDRESS <i>216 SE 4th ST</i>		
CITY <i>Pendleton</i>	STATE <i>Oregon</i>	ZIP <i>97801</i>		

ENTITY NAME		ADDRESS		
CITY	STATE	ZIP		

Part 5 of 5 – Water Right Information

Please use a separate Part 5 for each water right being changed. See instructions on page 6, to copy and paste additional Part 5s, or to add additional rows to tables within the form.

CERTIFICATE # 89896

RECEIVED

FEB 14 2020

Description of Water Delivery System

System capacity: 4.67 cubic feet per second (cfs) OR
 _____ gallons per minute (gpm)

OWRD

Describe the current water delivery system or the system that was in place at some time within the last five years. Include information on the pumps, canals, pipelines, and sprinklers used to divert, convey, and apply the water at the authorized place of use. 30hp submersible pump, 8" and 6" PVC distribution lines, Pivot and hand line distribution

Table 1. Location of Authorized and Proposed Point(s) of Diversion (POD) or Appropriation (POA)

(Note: If the POD/POA name is not specified on the certificate, assign it a name or number here.)

POD/POA Name or Number	Is this POD/POA Authorized on the Certificate or is it Proposed?	If POA, OWRD Well Log ID# (or Well ID Tag # L-___)	Twp	Rng	Sec	¼	¼	Tax Lot, DLC or Gov't Lot	Measured Distances (from a recognized survey corner)
Williams well 4	<input checked="" type="checkbox"/> Authorized <input type="checkbox"/> Proposed	UMAT 4177	6N	34E	35	NE	MW	2601	1290 feet south and 1710 feet east from NW corner section 35
Williams Well 4 Replacement	<input type="checkbox"/> Authorized <input checked="" type="checkbox"/> Proposed	N/A	6N	34E	35	NE	NW	2601	1290 feet south and 1760 feet east from NW corner section 35
	<input type="checkbox"/> Authorized <input type="checkbox"/> Proposed								
	<input type="checkbox"/> Authorized <input type="checkbox"/> Proposed								

Check all type(s) of change(s) proposed below (change "CODES" are provided in parentheses):

- | | |
|--|---|
| <input type="checkbox"/> Place of Use (POU) | <input type="checkbox"/> Supplemental Use to Primary Use (S to P) |
| <input type="checkbox"/> Character of Use (USE) | <input checked="" type="checkbox"/> Point of Appropriation/Well (POA) |
| <input type="checkbox"/> Point of Diversion (POD) | <input type="checkbox"/> Additional Point of Appropriation (APOA) |
| <input type="checkbox"/> Additional Point of Diversion (APOD) | <input type="checkbox"/> Substitution (SUB) |
| <input type="checkbox"/> Surface Water POD to Ground Water POA (SW/GW) | <input type="checkbox"/> Government Action POD (GOV) |

Will all of the proposed changes affect the entire water right?

- Yes Complete only the Proposed ("to" or "on" lands) section of Table 2 on the next page. Use the "CODES" listed above to describe the proposed changes.
- No Complete all of Table 2 to describe the portion of the water right to be changed.

Please use and attach additional pages of Table 2 as needed:
See page 6 for instructions.

Do you have questions about how to fill-out the tables?
Contact the Department at 503-986-0900 and ask for Transfer Staff.

Table 2. Description of Changes to Water Right Certificate # 89896

List the change proposed for the acreage in each 1/4. If more than one change is proposed, specify the acreage associated with each change.
If there is more than one POD/POA involved in the proposed changes, specify the acreage associated with each POD/POA.

AUTHORIZED (the "from" or "off" lands) The listing that appears on the certificate BEFORE PROPOSED CHANGES List only that part or portion of the water right that will be changed.											Proposed Changes (see "CODES" from previous page)	PROPOSED (the "to" or "on" lands) The listing as it would appear AFTER PROPOSED CHANGES are made.														
Twp	Rng	Sec	1/4	1/4	Tax Lot	Gvt Lot or DLC	Acres	Type of USE listed on Certificate	POD(s) or POA(s) (name or number from Table 1)	Priority Date		Twp	Rng	Sec	1/4	1/4	Tax Lot	Gvt Lot or DLC	Acres	New Type of USE	POD(s)/ POA(s) to be used (from Table 1)	Priority Date				
EXAMPLE																										
2	S	9	E	15	NE	NW	100		15.0	Irrigation	POD #1 POD #2	1901	POU/POD	2	S	9	E	1	NW	NW	500	1	10.0		POD #5	1901
Supplemental irrigation for a deficiency from basalt aquifer												Supplemental irrigation for a deficiency from basalt aquifer														
6	N	34	E	26	SW	SW	2601		37.1 acres	Irrigation	Williams well 4	1998	POA	6	N	34	E	26	SW	SW	2601		37.1 acres	Irrigation	Williams well 4 Replacement	1998
6	N	34	E	26	SE	SW	2601		25.2 acres	Irrigation	Williams well 4	1998		6	N	34	E	26	SE	SW	2601		25.2 acres	Irrigation	Williams well 4 Replacement	1998
6	N	34	E	26	SW	SE	2601		12.5 acres	Irrigation	Williams well 4	1998		6	N	34	E	26	SW	SE	2601		12.5 acres	Irrigation	Williams well 4 Replacement	1998
6	N	34	E	35	NW	NE	2601		37.1 acres	Irrigation	Williams well 4	1998		6	N	34	E	35	NW	NE	2601		37.1 acres	Irrigation	Williams well 4 Replacement	1998
6	N	34	E	35	NE	NW	2601		40.6 acres	Irrigation	Williams well 4	1998		6	N	34	E	35	NE	NW	2601		40.6 acres	Irrigation	Williams well 4 Replacement	1998
Primary Irrigation from basalt aquifer												Primary irrigation from basalt aquifer														
6	N	34	E	26	SE	SW	2601		11.8 acres	Irrigation	Williams well 4	1998		6	N	34	E	26	SE	SW	2601		11.8 acres	Irrigation	Williams well 4 Replacement	1998
6	N	34	E	26	SW	SE	2601		27.5 acres	Irrigation	Williams well 4	1998		6	N	34	E	26	SW	SE	2601		27.5 acres	Irrigation	Williams well 4 Replacement	1998
6	N	34	E	35	NW	NE	2601		3.5 acres	Irrigation	Williams well 4	1998		6	N	34	E	35	NW	NE	2601		3.5 acres	Irrigation	Williams well 4 Replacement	1998
							42.8 acres																			
							TOTAL ACRES:	115.4																		
							TOTAL ACRES:	115.4																		

Additional remarks: No acres are changing from the final proof survey submitted with the claim of beneficial use

RECEIVED

FEB 14 2020

OWRD

For Place of Use or Character of Use Changes

Are there other water right certificates, water use permits or ground water registrations associated with the "from" or the "to" lands? Yes No

If YES, list the certificate, water use permit, or ground water registration numbers: _____.



Pursuant to ORS 540.510, any "layered" water use such as an irrigation right that is supplemental to a primary right proposed for transfer must be included in the transfer or be cancelled. Any change to a ground water registration must be filed separately in a ground water registration modification application.

For Substitution (ground water supplemental irrigation will be substituted for surface water primary irrigation)

Ground water supplemental Permit or Certificate # _____;
Surface water primary Certificate # _____.

RECEIVED
FEB 14 2020

For a change from Supplemental Irrigation Use to Primary Irrigation Use

Identify the primary certificate to be cancelled. Certificate # _____

OWRD

For a change in point(s) of appropriation (well(s)) or additional point(s) of appropriation:

Well log(s) are attached for each authorized and proposed well(s) that are clearly labeled and associated with the corresponding well(s) in Table 1 above and on the accompanying application map.

Tip: You may search for well logs on the Department's web page at:

http://apps.wrd.state.or.us/apps/gw/well_log/Default.aspx

AND/OR

Describe the construction of the authorized and proposed well(s) in Table 3 for any wells that do not have a well log. For *proposed wells not yet constructed or built*, provide "a best estimate" for each requested information element in the table. The Department recommends you consult a licensed well driller, geologist, or certified water right examiner to assist with assembling the information necessary to complete Table 3.

Table 3. Construction of Point(s) of Appropriation

Any well(s) in this listing must be clearly tied to corresponding well(s) described in Table 1 and shown on the accompanying application map. Failure to provide the information will delay the processing of your transfer application until it is received. The information is necessary for the department to assess whether the proposed well(s) will access the same source aquifer as the authorized point(s) of appropriation (POA). The Department is prohibited by law from approving POA changes that do not access the same source aquifer.

Proposed or Authorized POA Name or Number	Is well already built? (Yes or No)	If an existing well: OWRD Well ID Tag No. L-____	Total well depth	Casing Diameter	Casing Intervals (feet)	Seal depth(s) (intervals)	Perforated or screened intervals (in feet)	Static water level of completed well (in feet)	Source aquifer (sand, gravel, basalt, etc.)	Well-specific rate (cfs or gpm). If less than full rate of water right
Williams well 4 Replacement	No		500 ft	12"					Basalt	4.67 cfs
									To be constructed similar to UMAT 4177 Williams well 4	

13369 -

Application for Water Right Transfer

Evidence of Use Affidavit



Oregon Water Resources Department
 725 Summer Street NE, Suite A
 Salem, Oregon 97301-1266
 (503) 986-0900
 www.wrd.state.or.us

Please print legibly or type. Be as specific as possible. Attach additional pages if you need more spacing. Supporting documentation must be attached.

State of Oregon)
) ss
 County of Wasilla)
 John C Vandree and Linda K Vandree, Trustees of
 I, Revocable Living Trust of John C Vandree and Linda K Vandree of September 29, 1998, in my capacity as owner and landlord
 mailing address 812 Grand Ave, Everett, WA 98201
 telephone number (425) 252-0790, being first duly sworn depose and say:

RECEIVED
 FEB 14 2020
 OWRD

1. My knowledge of the exercise or status of the water right is based on (check one):
 Personal observation Professional expertise

2. I attest that:
 Water was used during the previous five years on the **entire** place of use for Certificate # _____; **OR**
 My knowledge is specific to the use of water at the following locations within the last five years:

Certificate #	Township	Range	Mer	Sec	1/4 1/4	Gov't Lot or DLC	Acres (if applicable)

OR
 Confirming Certificate # 89896 has been issued within the past five years; **OR**
 Part or all of the water right was leased instream at some time within the last five years. The instream lease number is: _____ (Note: If the entire right proposed for transfer was not leased, additional evidence of use is needed for the portion not leased instream.); **OR**
 The water right is not subject to forfeiture and documentation that a presumption of forfeiture for non-use would be rebutted under ORS 540.610(2) is attached.
 Water has been used at the actual current point of diversion or appropriation for more than 10 years for Certificate # _____ (For Historic POD/POA Transfers)

(continues on reverse side)

13369 -

3. The water right was used for: (e.g., crops, pasture, etc.): crops
4. I understand that if I do not attach one or more of the documents shown in the table below to support the above statements, my application will be considered incomplete.

John Vander Kirdak Vandree
Signature of Affiant

4/17/2020 1/17/20
Date

Signed and sworn to (or affirmed) before me this 17th day of January, 2020.

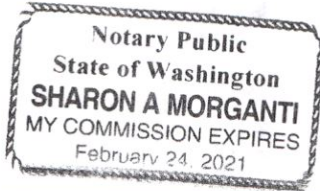

Sharon Morganti
Notary Public for ~~Oregon~~ Washington
My Commission Expires: 2/24/21

Supporting Documents	Examples
<input checked="" type="checkbox"/> Copy of a water right certificate that has been issued within the last five years. (not a remaining right certificate)	Copy of confirming water right certificate that shows issue date
<input type="checkbox"/> Copies of receipts from sales of irrigated crops or for expenditures related to use of water	<ul style="list-style-type: none"> • Power usage records for pumps associated with irrigation use • Fertilizer or seed bills related to irrigated crops • Farmers Co-op sales receipt
<input type="checkbox"/> Records such as FSA crop reports, irrigation district records, NRCS farm management plan, or records of other water suppliers	<ul style="list-style-type: none"> • District assessment records for water delivered • Crop reports submitted under a federal loan agreement • Beneficial use reports from district • IRS Farm Usage Deduction Report • Agricultural Stabilization Plan • CREP Report
<input type="checkbox"/> Aerial photos containing sufficient detail to establish location and date of photograph	<p>Multiple photos can be submitted to resolve different areas of a water right. If the photograph does not print with a "date stamp" or without the source being identified, the date of the photograph and source should be added.</p> <p>Sources for aerial photos: OSU – www.oregonexplorer.info/imagery OWRD – www.wrd.state.or.us Google Earth – earth.google.com TerraServer – www.terra-server.com</p>
<input type="checkbox"/> Approved Lease establishing beneficial use within the last 5 years	Copy of instream lease or lease number

RECEIVED

FEB 14 2020

OWRD 13369 -

Supplemental Form D

Water Right Transfers Within the Boundaries of or Served by an Irrigation District or other Water Supplier (Association, Ditch Co., etc.)

[For transfers submitted under OAR Chapter 690 Division 380]

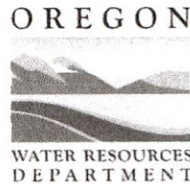

Oregon Water Resources Department
 725 Summer Street NE, Suite A
 Salem, Oregon 97301-1266
 503-986-0900
 www.oregon.gov/OWRD

The Department requires non-district applicants to communicate with districts/water suppliers during the planning and preparation of transfer applications involving water rights having a point of diversion or appropriation (POD/POA) or place of use (POU) served by or located within the boundaries of an irrigation district, or other type of water supplier to which assessments are paid. In some cases consent will be required from the district or water supplier.

This form must be included with any transfer application that involves rights served by or located within the boundaries of a district or other type of water supplier.

RECEIVED
 FEB 14 2020

1. APPLICANT INFORMATION

NAME <i>John Vandree</i>		PHONE (HM) <i>425 252-0790</i>	
PHONE (WK)	CELL <i>425 327-4929</i>	FAX <i>425 258-5062</i>	
ADDRESS <i>812 Grand Ave</i>			
CITY <i>Everett</i>	STATE <i>WA</i>	ZIP <i>98201</i>	E-MAIL** <i>john.linda.vandree@gmail.com</i>

OWRD

2. DISTRICT or WATER SUPPLIER INFORMATION

DISTRICT/WATER SUPPLIER NAME <i>Hudson Bay District Improvement Co - Jason Zerba</i>		PHONE (HM)	
PHONE (WK) <i>541 938-6105</i>	CELL	FAX <i>541 938-6639</i>	
ADDRESS <i>PO Box 110</i>			
CITY <i>Milton Freewater</i>	STATE <i>OR</i>	ZIP <i>97862</i>	E-MAIL** <i>Jason@zerba.com</i>

** By providing an e-mail address, the applicant and/or the district/water supplier consents to receive all correspondence from the Department electronically. Copies of final order documents will also be mailed.

3. WATER RIGHTS ISSUED IN THE NAME OF, or LOCATED WITHIN, or SERVED BY AN IRRIGATION DISTRICT, OTHER DISTRICT, OR WATER SUPPLIER

a. List the water right(s) involved in this transfer:

	Application / Decree	Permit / Previous Transfer	Certificate	Is the water right in the name of a district, water supplier, or BOR*?
1.		-	<i>89896</i>	YES <input type="checkbox"/>
2.		-		YES <input type="checkbox"/>
3.		-		YES <input type="checkbox"/>

Attach additional pages for additional water rights if necessary.

*Bureau of Reclamation

b. Determine a district's/water supplier's connection to your points of diversion (POD) or appropriation (POA) and places of use (POU). [You may need to consult with your district/water supplier.]

CURRENT ASSOCIATIONS Please answer the following "yes" or "no" questions:

YES NO One or more of the current POD(s) / POA(s) involved in the transfer are served by a district/water supplier or rely on BOR water.

YES NO All or a portion of the current POU involved in this proposed transfer receives water for either primary or supplemental irrigation from the district/water supplier; i.e., the POU is currently layered with a district or BOR water supplied water right(s).

PROPOSED ASSOCIATIONS Please answer the following "yes" or "no" questions:

YES NO One or more of the proposed POD(s) / POA(s) involved in the transfer are currently served or will be served by a district/water supplier if the transfer is approved, or rely on BOR water.

YES NO All or a portion of the proposed POU involved in this proposed transfer currently receives or will receive either primary or supplemental irrigation from the district/water supplier; i.e., the POU will be layered with a district/water supplier or BOR water supplied water right(s).

COMMENTS OR ADDITIONAL INFORMATION

RECEIVED

FEB 14 2020

4. APPLICANT'S SIGNATURE

(1) I certify that I have notified the district/water supplier about the proposed water right transfer application by [check one]:

email, phone, postal mail, in person, or other (please specify) _____

(2) I certify that to the best of my knowledge the information contained in this Supplemental Form D is true and accurate.

John Vandree
Applicant Signature

John Vandree
Name (print)

1/16/2020
Date

5. (WHEN REQUIRED) DISTRICT or WATER SUPPLIER CONSENT TO THE PROPOSED WATER RIGHT TRANSFER

District Manager or Water Supplier consent is required if any box on this form is marked "YES."

The district/water supplier certifies the following:

(1) The district/water supplier has reviewed the applicant's proposed water right transfer application and maps; and

(2) The district/water supplier consents to the proposed water right transfer application.

YES NO After proof of completion, the confirming water right certificate is to remain in the name of the U.S. Bureau of Reclamation or the district/water supplier.

YES NO The district/water supplier will be responsible for submitting the claim of beneficial use prepared by a Certified Water Rights Examiner (CWRE).

Signature of District Manager /Water Supplier

Name (print), Title

Date

Site Identification

(Click to Collapse...)

GW LogID: UMAT 4177 [Well Log Database](#)
GW Well Tag Number:
Tag Verified on Well: No
Site Type: WELL
Primary Use: IRRIGATION
Unused Status:
Site Source Organization:
Site Source OWRD:
Established By: MARC NORTON
Established Date: 03/18/2013
Bonded Company:
Stage: COMPLETE

Location

(Click to Collapse...)

Latitude/Longitude
Latitude: 45.95836000 **Horiz. Error:** 12.00 ft.
Longitude: -118.53125000 **Datum:** WGS1984
Lat/Long Source: GPS
Location
TRSQQ: WM 6.00N34.00E35NENW
Tax Map: 06N-34E
Taxlot: 2600
24 Quad: WATERMAN
Basin: 7 - Umatilla
County: Umatilla
WM District: 5
WM Region: NC
LSD Elev: 700.00 **Acy:** 10.00 **Datum:** NGVD1929
Elev Source: 7.5-MINUTE MAP
[Groundwater Mapping Tool](#)



USDA FSA, DigitalGlobe, C

Water Rights

(Click to Collapse...)

Water Right PODs

POD	WRIS Details	Application	Permit	Cert	Transfers	Claim	supplemental	priority_date	Season of Use	max_rate_cfs	rate_cfs
POD 2 - A WELL > PINE CREEK	WRIS	G 13125	G 12728				•	9/18/1992	3/1 - 10/31	0.670	0.0
POD 1 - A WELL > PINE CREEK	WRIS	G 520	G 464	30638				12/4/1956	3/1 - 10/31	1.330	1.3
POD 9 - A WELL > PINE CREEK	WRIS	G 14728	G 13697	89896				4/20/1998	3/1 - 10/31	4.670	0.7
POD 9 - A WELL > PINE CREEK	WRIS	G 14728	G 13697	89896			•	4/20/1998	3/1 - 10/31	4.670	0.7

Well Construction History

(Click to Collapse...)

Well Construction History

Well Log id	Well Log	Work Type	Startcard	Well Tag	Owner Name	First Water	Max Case. Diam.	Max Case. Depth.	Max Seal Depth.	Max Depth
UMAT 4177	Log	NEW			LM MARLATT	40.00	10			476.00

Well Log	Aquifer	Aq at Max Depth	System Aquifer	Regional USGS Aquifer
UMAT 4177	Columbia River Basalt	Late Tertiary Basalt Aq	Late Tertiary Basalt Aquifers	Cc Gr

Well Test

No data matches search criteria.

Lithology

(Click to Collapse...)

Lithology

[Download Diagram](#)

Start Depth	End Depth	Prim. Lithology	Lithology Desc.	Water Bearing Zone	Water Bearing Zone WL
0.00	20.00	Clay	Clay		
20.00	60.00	Conglomerate	Conglomerate		
60.00	127.00	Basalt	Hard Basalt		
127.00	186.00	Basalt	Fractured Basalt	Yes	
186.00	256.00	Basalt	Hard Basalt		
256.00	278.00	Cinders	Cinders		
278.00	342.00	Basalt	Fractured Basalt		
342.00	440.00	Basalt	Hard Basalt		
440.00	453.00	Soapstone	Soft Soapstone		
453.00	476.00	Basalt	Hard Basalt		

RECEIVED

FEB 14 2020

OWRD

13369

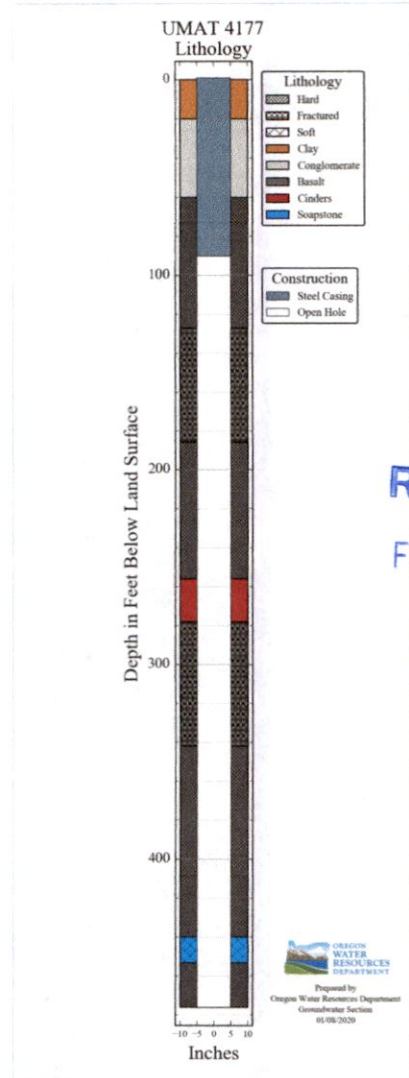

RECEIVED
FEB 14 2020
OWRD

Well Construction [\(Click to Collapse...\)](#)

Construction

Feature Type	Start Depth	End Depth	Diameter	Material Type
Casing	-1.00	90.00	10.000	STEEL
Open Interval	90.00	476.00	10.000	OPEN HOLE

Measured Water Level [\(Click to Collapse...\)](#)

Records/Page:

Measured Water Level

Date	Time	Water Level (BLS)	WL Elev (ft AMSL)	Organization	OWRD	Method	Status	MP Height
1/28/2019	14:50:00	53.90	646.10	OWRD	GWATER	ETAPE CALIBRATED	STATIC	0.60
4/25/2018	10:03:00	53.00	647.00	OWRD	GWATER	ETAPE CALIBRATED	STATIC	0.60
3/23/2018	09:53:00	54.55	645.45	OWRD	GWATER	ETAPE	STATIC	0.60
3/19/2018	14:45:00	54.78	645.22	OWRD	GWATER	ETAPE	STATIC	0.60
3/19/2018	10:10:00	54.90	645.10	OWRD	GWATER	ETAPE	RISING	0.60
3/19/2018	08:25:00	54.92	645.08	OWRD	GWATER	ETAPE	STATIC	0.60
3/14/2018	09:40:00	54.78	645.22	OWRD	GWATER	ETAPE	STATIC	0.60
3/13/2018	14:46:00	54.62	645.38	OWRD	GWATER	ETAPE	STATIC	0.60
3/12/2018	15:35:00	54.99	645.01	OWRD	GWATER	ETAPE CALIBRATED	STATIC	0.60
3/6/2018	10:18:00	55.46	644.54	OWRD	GWATER	ETAPE CALIBRATED	STATIC	0.60
3/5/2018	14:45:00	55.49	644.51	OWRD	GWATER	ETAPE CALIBRATED	STATIC	0.60
2/3/2018	13:20:00	56.00	644.00	OWRD	GWATER	ETAPE CALIBRATED	STATIC	0.60
10/11/2017	11:08:00	65.36	634.64	OWRD	GWATER	ETAPE CALIBRATED	STATIC	0.60
3/14/2017	07:05:00	56.15	643.85	OWRD	GWATER	ETAPE CALIBRATED	STATIC	0.60
2/12/2017	14:55:00	58.36	641.64	OWRD	GWATER	ETAPE	STATIC	0.60

13369-

11/16/2016	15:15:00	65.89	634.11	OWRD	GWATER	ETAPE	STATIC	0.60
4/14/2016	10:00:00	57.16	642.84	OWRD	GWATER	ETAPE	STATIC	0.00
2/17/2016	10:45:00	59.01	640.99	OWRD	GWATER	ETAPE	STATIC	0.00
2/13/2013	13:48:00	49.54	650.46	OWRD	GWATER	ETAPE	STATIC	0.00
3/15/2009		51.00	649.00	PUMP INSTALLER	PERMIT CONDITION PROGRAM	ETAPE	STATIC	

1 2

Stratigraphy

(Click to Expand...)

Flow Meter/Power Meter

(Click to Expand...)

Available Data

(Click to Collapse...)

Aquifer Test Completed:
Geophysical Log Completed:

Water Chemistry:
Flowing Well: Yes
Saline:
Rock Geochemistry:

OWRD Recorder:
Other OWRD Recorder:

RECEIVED

FEB 14 2020

OWRD

 - View Hydrograph

13369 -

Search Records

Well Log Id: or GW Logid: Chart Clear

OWRD

Well Location: 6.00N/34.00E-35BAC	Total Depth (fbis): 476 ft	Water Level Count: 21
Log ID: UMAT 4177 Well Log	Land Surface Elevation: 700 ft	Wtr Lvl Date Range: 3/14/2007 - 1/27/2019
Well Tag: —	Vertical Reference Datum: NGVD1929	Wtr Lvl Min-Max: 45 - 65.89 ft
State Observation:	Primary Use of Well: IRRIGATION	Recorder Wtr Lvl Count: 0
USGS Site:	Primary Aquifer System: Columbia River Basalt	Recorder Wtr Lvl Date Range: —
		Recorder Wtr Lvl Min-Max: —

Groundwater Levels for UMAT 4177



Source: Oregon Water Resources

Water Level | Daily Water Level | Lithology | Construction

Measured Water Levels for UMAT 4177

All Fields Search...

	Well	Date	Time	Water Level (BL...)	Water Level Elev. (FT AMSL)	Organization	OWRD	Method	Status	Meas. Point Ht
1	UMAT0004177	01/27/2019	14:50:00	53.9	646.10	OWRD	GWTR	ETAPE CALIBRATED	STATIC	
2	UMAT0004177	04/24/2018	10:03:00	53	647.00	OWRD	GWTR	ETAPE CALIBRATED	STATIC	
3	UMAT0004177	03/22/2018	09:53:00	54.55	645.45	OWRD	GWTR	ETAPE	STATIC	
4	UMAT0004177	03/18/2018	14:45:00	54.78	645.22	OWRD	GWTR	ETAPE	STATIC	
5	UMAT0004177	03/18/2018	10:10:00	54.9	645.10	OWRD	GWTR	ETAPE	RISING	
6	UMAT0004177	03/18/2018	08:25:00	54.92	645.08	OWRD	GWTR	ETAPE	STATIC	
7	UMAT0004177	03/13/2018	09:40:00	54.78	645.22	OWRD	GWTR	ETAPE	STATIC	
8	UMAT0004177	03/12/2018	14:46:00	54.62	645.38	OWRD	GWTR	ETAPE	STATIC	
9	UMAT0004177	03/11/2018	15:35:00	54.99	645.01	OWRD	GWTR	ETAPE CALIBRATED	STATIC	
10	UMAT0004177	03/05/2018	10:18:00	55.46	644.54	OWRD	GWTR	ETAPE CALIBRATED	STATIC	
11	UMAT0004177	03/04/2018	14:45:00	55.49	644.51	OWRD	GWTR	ETAPE CALIBRATED	STATIC	
12	UMAT0004177	02/02/2018	13:20:00	56	644.00	OWRD	GWTR	ETAPE CALIBRATED	STATIC	
13	UMAT0004177	10/10/2017	11:08:00	65.36	634.64	OWRD	GWTR	ETAPE CALIBRATED	STATIC	
14	UMAT0004177	03/13/2017	07:05:00	56.15	643.85	OWRD	GWTR	ETAPE CALIBRATED	STATIC	

13369

15	UMAT0004177*	02/11/2017	14:55:00	58.36	641.64	OWRD	GWTR	ETAPE	STATIC
16	UMAT0004177	11/15/2016	15:15:00	65.89	634.11	OWRD	GWTR	ETAPE	STATIC
17	UMAT0004177	04/13/2016	10:00:00	57.16	642.84	OWRD	GWTR	ETAPE	STATIC
18	UMAT0004177	02/16/2016	10:45:00	59.01	640.99	OWRD	GWTR	ETAPE	STATIC
19	UMAT0004177	02/12/2013	13:48:00	49.54	650.46	OWRD	GWTR	ETAPE	STATIC
20	UMAT0004177	03/14/2009		51	649.00	PMPI	PCPR	ETAPE	STATIC
21	UMAT0004177	03/14/2008		50	650.00	PMPI	PCPR	ETAPE	STATIC
22	UMAT0004177	03/14/2007		45	655.00	PMPI	PCPR	ETAPE	STATIC
23	UMAT0004177	12/30/1956		0	700.00	DRLR	WLOG	REPORTED	FLOWING

Search took 0.001 sec

RECEIVED

FEB 14 2020

OWRD

13369 -



Oregon Water Resources Department
 725 Summer Street NE, Suite A
 Salem Oregon 97301-1266
 (503) 986-0900
 www.wrd.state.or.us

Certificate of Water Right Ownership Update

NOTICE TO SELLERS & BUYERS:

By law, all water belongs to the public (ORS 537.110). In almost every instance, a permit or water right certificate from the Water Resources Department is needed before using, diverting or storing water (ORS 537.130). However, most domestic wells do not require water rights. A certificate of water right stays with the land. In order to keep track of water right ownership, the Department requests that this form be submitted to the Department. *If for multiple rights, a separate form for each right will be required.*

Water that has been used for a long time in one place or that involves a water structure (like a dam) that already exists is no guarantee that there is a water right which would allow the water use to continue.

If you have any questions about this form or water right requirements, please contact your local watermaster or call the Water Resources Department at 503-986-0900.

Note: Please type or print legibly when filling in the following information. Use additional paper if necessary.

PROPERTY SELLER INFORMATION

RECEIVED

Applicant(s): Thomas O. Williams & Associates, Inc.

FEB 14 2020

Mailing Address: 49654 Umapine Road

Milton-Freewater OR 97862
City State Zip

OWRD

Phone: (503) 301-1385
Home Work Other

PROPERTY BUYER INFORMATION

Applicant(s): John C. Vandree and Linda K. Vandree, Trustees of the Revocable Living Trust
of John C. Vandree and Linda K. Vandree of September 29, 1998

Mailing Address: 812 Grand Avenue

Everett WA 98201
City State Zip

Phone: _____
Home Work Other

PROPERTY DESCRIPTION (attach additional pages if necessary):

County: Umatilla Township: 6 N Range: 34 E Section: 26 and 35

Tax Lot Number(s): 2601

Street address of water right property: nearest address: 84314 Buroker Rd, Milton-Freewater, OR

Water Right Information (attach copy of water right permit or certificate & final proof map):

Application #: G 520 Permit #: G 646 Certificate or Page #: 30638

Will all the lands associated with this water right be owned by the buyer? Yes No

Name of individual completing this form: Ray Williams Phone: (503) 301-1385

Signature: Thomas O. Williams & Associates, Inc. (Printed) Date: 7/20/12

Please be sure to attach a copy of your property deed or legal description of the property.

STATE OF OREGON
COUNTY OF UMATILLA
CERTIFICATE OF WATER RIGHT

This Is to Certify, That L. M. MARIATT

of Hilton-Freewater, State of Oregon, has made proof to the satisfaction of the STATE ENGINEER of Oregon, of a right to the use of the waters of a well

a tributary of Pine Creek for the purpose of irrigation of 115.6 acres

under Permit No. G-161 of the State Engineer, and that said right to the use of said waters has been perfected in accordance with the laws of Oregon; that the priority of the right hereby confirmed dates from December 4, 1956.

that the amount of water to which such right is entitled and hereby confirmed, for the purposes aforesaid, is limited to an amount actually beneficially used for said purposes, and shall not exceed

1.33 cubic feet per second

or its equivalent in case of rotation, measured at the point of diversion from the stream. The point of diversion is located in the NE $\frac{1}{4}$ NW $\frac{1}{4}$, Section 35, T. 6 N., R. 34 E., W.M. Well located 20 $\frac{1}{2}$ chains South and 25 chains East from NW corner, Section 35.

The amount of water used for irrigation, together with the amount secured under any other right existing for the same lands, shall be limited to one-eightieth of one cubic foot per second per acre, or its equivalent for each acre irrigated and shall be further limited to a diversion of not to exceed 3 acre feet per acre for each acre irrigated during the irrigation season of each year,

and shall conform to such reasonable rotation system as may be ordered by the proper state officer.

A description of the place of use under the right hereby confirmed, and to which such right is appurtenant, is as follows:

0.1 acre SW $\frac{1}{4}$ SW $\frac{1}{4}$
21.8 acres SE $\frac{1}{4}$ SW $\frac{1}{4}$
12.5 acres SW $\frac{1}{4}$ SE $\frac{1}{4}$
Section 26
37.1 acres NW $\frac{1}{4}$ NE $\frac{1}{4}$
40.6 acres NE $\frac{1}{4}$ NW $\frac{1}{4}$
3.5 acres NW $\frac{1}{4}$ NW $\frac{1}{4}$
Section 35
T. 6 N., R. 34 E., W. M.

The right to the use of the water for the purposes aforesaid is restricted to the lands or place of use herein described.

WITNESS the signature of the State Engineer, affixed

this date. FEBRUARY 8 1963

CHRIS L. WHEELER

State Engineer

Recorded in State Record of Water Right Certificates, Volume 22, page 30638

RECEIVED

FEB 14 2020

OWRD

13369 -

16-269
C-30636

T.6N.R.34E.W.M.

RECEIVED

FEB 14 2020

OWRD

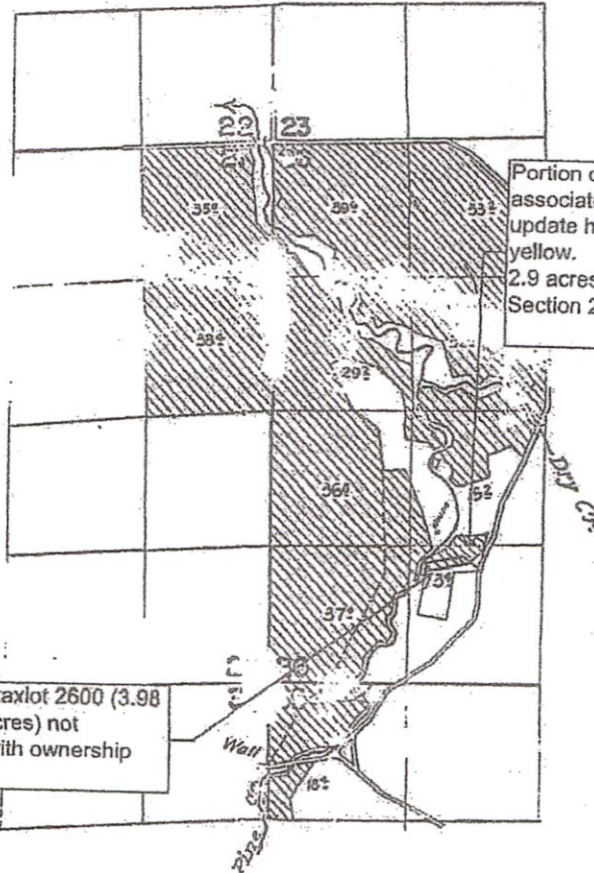

Portion of certificate associated with ownership update highlighted in yellow.
2.9 acres in T6N, R34E, Section 26, SE SW

0.5 acres of taxlot 2600 (3.98 taxlot total acres) not associated with ownership update

FINAL PROOF SURVEY UNDER

Application No. U-294 Permit No. U-269

IN NAME OF

DOROTHY KELLY COCKBURN

Surveyed Sept. 13-14 1962, by C. O. Bartels

1961-

RECEIVED

FEB 14 2020

OWRD

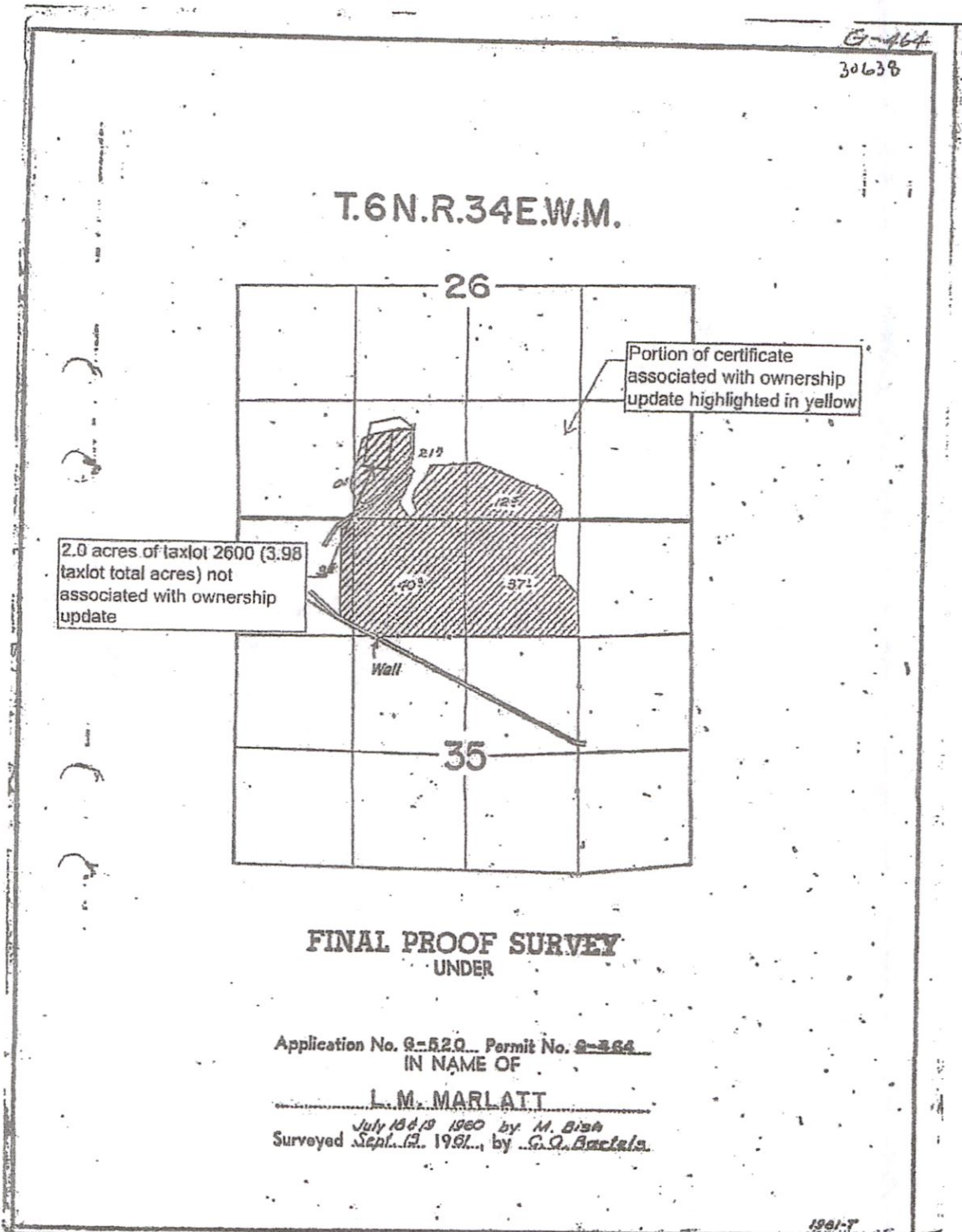



Oregon

Water Resources Department
North Mall Office Building
725 Summer Street NE, Suite A
Salem, OR 97301-1271
503-986-0900

RECEIVED

FEB 14 2020

Date Mailed: February 20, 2015

OWRD

NOTICE OF CERTIFICATE ISSUANCE

The attached certificate confirms the water right established under the terms of a permit issued by this department. The water right is now appurtenant to the specific place where the use was established as described by the certificate. The water right is limited to a specific amount of water, but not more than can be beneficially used for the purposes stated within the certificate.

This is a final order in other than a contested case. This order is subject to judicial review under ORS 183.484. Any petition for judicial review must be filed within **60 days of the mailing date stated above** as specified by ORS 183.484(2).

This statement of judicial review rights is required under ORS 536.075; it does not alter or add to existing review rights or create review rights that are not otherwise provided by law.

Under ORS 537.260 and 537.270, a water right certificate may be contested before the Water Resources Department within three (3) months of the date it is issued. If a certificate is contested, the qualifying contestant shall be offered an administrative hearing.

Oregon law does not allow the Director to reissue a certificate because of a change in the ownership of the appurtenant place of use. The water must be controlled and not wasted. To change the location of the point of diversion, the character of use, or the location of use requires the advance approval of the Water Resources Director.

If any portion of this water right is not used for five or more consecutive years, then that portion of the right may be subject to forfeiture according to ORS 540.610. Land enrolled in a Federal Reserve Program is not subject to forfeiture during the period of enrollment. Other exceptions to forfeiture are explained in ORS 540.610.

If you have any questions please contact R. Craig Kohanek at 503-986-0823.

13369 -

STATE OF OREGON
COUNTY OF UMATILLA
CERTIFICATE OF WATER RIGHT

RECEIVED

FEB 14 2020

OWRD

THIS CERTIFICATE ISSUED TO

T.O. WILLIAMS & ASSOCIATES
C/O RAY WILLIAMS
49654 UMAPINE RD
MILTON FREEWATER OR 97862

JOHN C & LINDA K VANDREE,
TRUSTEES of the REVOCABLE LIVING TRUST OF JOHN C VANDREE & LINDA K VANDREE
812 GRAND AVENUE
EVERETT WA 98201

confirms the right to use the waters of NINE WELLS in the SWARTZ SPRING CANYON AND PINE CREEK BASINS for IRRIGATION of 238.4 ACRES, SUPPLEMENTAL IRRIGATION FROM BOTH AQUIFERS OF 33.0 ACRES, SUPPLEMENTAL IRRIGATION from the BASALT AQUIFER OF 91.8 ACRES, SUPPLEMENTAL IRRIGATION FROM THE ALLUVIAL AQUIFER OF 494.4 ACRES, and SUPPLEMENTAL IRRIGATION TO MAKE UP DEFICIENCY IN RATE OF 433.0 ACRES FROM BASALT AQUIFER, AND SUPPLEMENTAL IRRIGATION TO MAKE UP A DEFICIENCY IN RATE OF 6.4 ACRES FROM THE ALLUVIAL AQUIFER.

This right was perfected under Permit G-13697. The date of priority is APRIL 20, 1998. The amount of water to which this right is entitled is limited to an amount actually used beneficially, and shall not exceed 9.562 CUBIC FEET PER SECOND (CFS) measured at the wells as follows: 2.77 CFS FOR IRRIGATION, 0.412 CFS FOR SUPPLEMENTAL IRRIGATION FROM EITHER AQUIFER, AND 1.15 CFS SUPPLEMENTAL IRRIGATION FROM THE BASALT AQUIFER, AND 4.892 CFS FOR SUPPLEMENTAL IRRIGATION FROM THE ALLUVIAL AQUIFER, 0.338 CFS FOR SUPPLEMENTAL IRRIGATION TO MAKE UP A DEFICIENCY IN RATE FROM THE BASALT AQUIFER, AND 0.006 CFS FOR SUPPLEMENTAL IRRIGATION TO MAKE UP DEFICIENCY IN RATE FROM ALLUVIAL AQUIFER. (FOR DEFICIENT RATE FROM THE BASALT AQUIFER DEFICIENCY SEE CERTIFICATES 30636 AND 30638; FOR DEFICIENT RATE FROM THE ALLUVIAL AQUIFER SEE CERTIFICATES 36131 AND 36132 AND PERMIT G-12940) FURTHER LIMITED TO A MAXIMUM RATE OF 4.67 CFS FROM BASALT WELLS: WILLIAMS WELLS 1, 3, & 4; AND 4.892 FROM ALLUVIAL WELLS: MARCH WELLS 1, 2 & 3, KEY BROTHERS WELLS 1 & 2, AND FROM WILLIAMS WELL 7.

The period of use is March 1 through October 31.

NOTICE OF RIGHT TO PETITION FOR RECONSIDERATION OR JUDICIAL REVIEW

This is an order in other than a contested case. This order is subject to judicial review under ORS 183.484 and ORS 536.075. Any petition for judicial review must be filed within the 60-day time period specified by ORS 183.484(2). Pursuant to ORS 183.484, ORS 536.075 and OAR 137-004-0080, you may petition for judicial review and petition the Director for reconsideration of this order. A petition for reconsideration may be granted or denied by the Director, and if no action is taken within 60 days following the date the petition was filed, the petition shall be deemed denied. In addition, under ORS 537.260 any person with an application, permit or water right certificate subsequent in priority may jointly or severally contest the issuance of the certificate within three months after issuance of the certificate.

13369-1111

The wells are located as follows:

Twp	Rng	Mer	Sec	Q-Q	Measured Distances
6 N	34 E	WM	22	NE NE	MARCH WELL 3 (UMAT 5378) - ALLUVIAL 60 FEET SOUTH & 10 FEET WEST FROM NE CORNER, SECTION 22
6 N	34 E	WM	23	NE NW	MARCH WELL 1 (UMAT 4113) - ALLUVIAL 650 FEET SOUTH & 90 FEET WEST FROM N1/4 CORNER, SECTION 23
6 N	34 E	WM	23	SW NW	MARCH WELL 2 (UMAT 5357) - ALLUVIAL 10 FEET NORTH & 350 FEET EAST FROM W1/4 CORNER, SECTION 23
6 N	34 E	WM	23	SW SW	KEY BROS WELL 1 (UMAT 4121) - ALLUVIAL 260 FEET NORTH & 1230 FEET EAST FROM SW CORNER, SECTION 23
6 N	34 E	WM	23	SW SW	WILLIAMS WELL 7 (UMAT 52037) - ALLUVIAL 1230 FEET NORTH & 90 FEET EAST FROM SW CORNER, SECTION 23
6 N	34 E	WM	23	SE SW	KEY BROS WELL 2 (UMAT 4122) - ALLUVIAL 30 FEET NORTH & 1620 FEET EAST FROM SW CORNER, SECTION 23
6 N	34 E	WM	27	SE SE	WILLIAMS WELL 3 (UMAT 53567) - BASALT 970 FEET NORTH & 5 FEET EAST FROM SW CORNER, SECTION 26
6 N	34 E	WM	35	NW NW	WILLIAMS WELL 1 (UMAT 4178) - BASALT 670 FEET SOUTH & 35 FEET EAST FROM NW CORNER, SECTION 35
6 N	34 E	WM	35	SE NW	WILLIAMS WELL 4 (UMAT 4177) - BASALT 1290 FEET SOUTH & 1710 FEET EAST FROM NW CORNER, SECTION 35

The amount of water used for irrigation under this right, together with the amount secured under any other right existing for the same lands, is limited to a diversion of ONE-EIGHTIETH of one cubic foot per second (or its equivalent) and 3.0 acre-feet for each acre irrigated during the irrigation season of each year.

BASALT WELLS = Williams 1, 3, and 4

ALLUVIAL WELLS = Williams 7; March 1, 2, and 3; and Key Brothers 1 and 2

The place of use is as follows:

IRRIGATION					
Twp	Rng	Mer	Sec	Q-Q	Acres
6 N	34 E	WM	22	NE NE	24.9
6 N	34 E	WM	22	NW NE	15.0
6 N	34 E	WM	22	SW NE	15.9
6 N	34 E	WM	22	SE NE	16.8
6 N	34 E	WM	22	NE SE	20.7
6 N	34 E	WM	22	NW SE	9.1
6 N	34 E	WM	23	NE NW	13.4
6 N	34 E	WM	23	NW NW	15.5
6 N	34 E	WM	23	SW NW	36.7
6 N	34 E	WM	23	NW SW	5.6
6 N	34 E	WM	26	NE NW	1.6
6 N	34 E	WM	26	SW NW	4.8
6 N	34 E	WM	26	SE NW	2.2
6 N	34 E	WM	26	NE SW	7.4
6 N	34 E	WM	26	NW SW	4.5
6 N	34 E	WM	26	SW SW	1.0
6 N	34 E	WM	26	SE SW	11.8
6 N	34 E	WM	26	SW SE	27.5
6 N	34 E	WM	35	NW NE	3.5
6 N	34 E	WM	35	NW NW	0.5

RECEIVED
 FEB 14 2020
 OWRD

SUPPLEMENTAL IRRIGATION FROM EITHER AQUIFER					
Twp	Rng	Mer	Sec	Q-Q	Acres
6 N	34 E	WM	22	NW NE	23.0
6 N	34 E	WM	22	SW NE	10.0

RECEIVED

FEB 14 2020

OWRD

SUPPLEMENTAL IRRIGATION FROM BASALT AQUIFER					
6 N	34 E	WM	23	NW NW	1.6
6 N	34 E	WM	23	SW SW	37.3
6 N	34 E	WM	23	SE SW	38.4
6 N	34 E	WM	26	NE NW	8.0
6 N	34 E	WM	26	NE SW	3.5
6 N	34 E	WM	26	NW SW	0.4
6 N	34 E	WM	27	NE NE	2.2
6 N	34 E	WM	27	SE NE	0.4

SUPPLEMENTAL IRRIGATION FROM ALLUVIAL AQUIFER					
Twp	Rng	Mer	Sec	Q-Q	Acres
6 N	34 E	WM	26	NE NW	34.8
6 N	34 E	WM	26	NW NW	39.6
6 N	34 E	WM	26	SW NW	29.2
6 N	34 E	WM	26	SE NW	32.9
6 N	34 E	WM	26	NE SW	18.7
6 N	34 E	WM	26	NW SW	37.2
6 N	34 E	WM	26	SW SW	37.1
6 N	34 E	WM	26	SE SW	25.2
6 N	34 E	WM	26	SW SE	12.5
6 N	34 E	WM	27	NE NE	38.0
6 N	34 E	WM	27	SE NE	38.8
6 N	34 E	WM	27	NE SE	36.7
6 N	34 E	WM	27	SE SE	16.6
6 N	34 E	WM	35	NW NE	37.1
6 N	34 E	WM	35	NE NW	40.6
6 N	34 E	WM	35	NW NW	19.4

SUPPLEMENTAL IRRIGATION FOR A DEFICIENCY FROM BASALT AQUIFER					
Twp	Rng	Mer	Sec	Q-Q	Acres
6 N	34 E	WM	26	NE NW	33.2
6 N	34 E	WM	26	NW NW	39.6
6 N	34 E	WM	26	SW NW	29.2
6 N	34 E	WM	26	SE NW	32.9
6 N	34 E	WM	26	NE SW	15.2
6 N	34 E	WM	26	NW SW	36.8
6 N	34 E	WM	26	SW SW	37.1
6 N	34 E	WM	26	SE SW	25.2
6 N	34 E	WM	26	SW SE	12.5
6 N	34 E	WM	27	NE NE	35.8
6 N	34 E	WM	27	SE NE	38.4
6 N	34 E	WM	35	NW NE	37.1
6 N	34 E	WM	35	NE NW	40.6
6 N	34 E	WM	35	NW NW	19.4

13369 -

**SUPPLEMENTAL IRRIGATION FOR A
DEFICIENCY FROM ALLUVIAL AQUIFER**

Twp	Rng	Mer	Sec	Q-Q	Acres
6 N	34 E	WM	26	NE NW	6.4

Measurement, recording and reporting conditions:

- A. The water user shall maintain the meter or other measuring device in good working order, shall keep a complete record of the amount of water used each month, and shall submit a report which includes the recorded water use measurements to the Department annually or more frequently as may be required by the Director. Further, the Director may require the water user to report general water use information, including the place and nature of use of water under the right.
- B. The water user shall allow the watermaster access to the meter or measuring device; provided however, where the meter or measuring device is located within a private structure, the watermaster shall request access upon reasonable notice.

If substantial interference with a senior water right occurs due to withdrawal of water from any well listed on this right, then use of water from the well(s) shall be discontinued or reduced and/or the schedule of withdrawal shall be regulated until or unless the Department approves or implements an alternative administrative action to mitigate the interference. The Department encourages junior and senior appropriators to jointly develop plans to mitigate interference.

The Water Resources Department has determined the reference levels based on the March 2007 static water levels in the basalt Williams Wells 1, 3, and 4 and non-basalt March Wells 1 and 2, and Williams Well 7. The table below identifies the reference level below ground surface for each of these six wells.

Static Water Level Reference Levels	
WELL	Below Land Surface
Williams Well 1	60
Williams Well 3	73
Williams Well 4	45
March Well 1	25
March Well 2	45
Williams Well 7	14

RECEIVED

FEB 14 2020

OWRD

For Williams Wells 3 and 4, ground water for use under this permit shall be produced from the basalt aquifers only.

The works shall be equipped with a usable access port, and may also include an air line and pressure gauge to determine the water level elevation in the well at all times.

The Director may require water level or pump test results every ten years.

Failure to comply with any of the provisions of this right may result in action including, but not limited to, restrictions on the use, civil penalties, or cancellation of the right.

This right is for the beneficial use of water without waste. The water user is advised that new regulations may require the use of best practical technologies or conservation practices to achieve this end.

By law, the land use associated with this water use must be in compliance with statewide land-use goals and any local acknowledged land-use plan.

The use of water shall be limited when it interferes with any prior surface or ground water rights.

Issued FEB 20 2015



Dwight W. French
Water Right Services Division Administrator, *for*
Thomas M. Byler, Director
Oregon Water Resources Department

RECEIVED

FEB 14 2020

OWRD

13369 - ==

RECEIVED

FEB 14 2020

OWRD

February 12, 2020
Oregon Water Resources Department
725 Summer Street NE, Suite A
Salem, Oregon 97301-1266

Dear Sirs:

Enclosed is a completed Application for Permanent Water Right Transfer on certificate #89896 along with required enclosures and Application Fee \$1570.00 via personal check #3987. Our goal is to drill a replacement well 50 (fifty) feet east of the present Williams Well 4 into the same basalt strata as hardware is stuck in the present well and can't be removed. Hopefully, the application is complete. Contact information is as follows:

John and Linda Vandree
Trustees of Revocable Living Trust of John C. Vandree and Linda K. Vandree of September 29, 1998.
812 Grand Ave
Everett, WA 98201
Home: 425 252-0790
Cell: 425 327-4929 (John) and 425 327-5794 (Linda)
FAX: 425 258-5062
email: john.linda.vandree@gmail.com

Thank you in advance for your help.

Regards,



John and Linda Vandree

13369-3-3