

18487 S. Valley Vista Rd.
Mulino, Oregon 97042
(503) 632-5016 Phone
(503) 632-5983 Fax

Pacific Hydro-Geology Inc.

Memo

To: Oregon Water Resources Department / Tamera Smith
From: Doann Hamilton, CWRE
CC:
Date: March 11, 2020
Re: Permit Amendment T-13245

On September 5, 2019 our client submitted a permit amendment T-13245 for Application G-16890, Permit G-16411. On February 20, 2020 the groundwater report was posted. Upon reviewing this groundwater report, our client Keystone Pacific LLC has determined to make changes to the location of Well 7 and to remove Well 6 in hopes for a more favorable groundwater review.

Attached are the amended pages (6, 8 and 10) of the application and the amended map to reflect these changes



RECEIVED *June 30, 2021*

Received by OWRD

MAR 11 2020

Salem, OR

Part 5 of 5 – Water Use Permit Information

Please use a separate Part 5 for each permit being changed. See instructions on page 6, to copy and paste additional Part 5s, or to add additional rows to tables within the form.

PERMIT # G-16411

Table 1. Location of Authorized and Proposed Point(s) of Diversion (POD) or Appropriation (POA)
(Note: If the POD/POA name is not specified in the permit, assign it a name or number here.)

POD/POA Name or Number	Is this POD/POA Authorized by the permit or is it Proposed?	If POA, OWRD Well Log ID# (or Well ID Tag # L-___)	Twp		Rng		Sec	¼ ¼		Tax Lot, DLC or Gov't Lot	Measured Distances (from a recognized survey corner)
Well 1 / Renamed Well 5	<input checked="" type="checkbox"/> Authorized <input type="checkbox"/> Proposed	NA	3	S	1	W	32	SE	NE	DLC 48	1,500 feet south and 970 feet west from the NE corner, Section 32.
Well 2	<input checked="" type="checkbox"/> Authorized <input type="checkbox"/> Proposed	NA	3	S	1	W	32	SE	NE	DLC 48	2,020 feet south and 220 feet west from the NE corner, Section 32.
Well 3	<input checked="" type="checkbox"/> Authorized <input type="checkbox"/> Proposed	NA	3	S	1	W	33	NW	NW	Lot 1	1,200 feet south and 150 feet east from the NW corner, Section 33.
Well 4	<input checked="" type="checkbox"/> Authorized <input type="checkbox"/> Proposed	NA	3	S	1	W	32	NE	NE	DLC 48	390 feet south and 510 feet west from the NE corner, Section 32.
Well 1	<input type="checkbox"/> Authorized <input checked="" type="checkbox"/> Proposed	NA	3	S	1	W	32	NE	NE	DLC 48	1,320 feet south and 683 feet west from the NE corner, Section 32.
Well 7	<input type="checkbox"/> Authorized <input checked="" type="checkbox"/> Proposed	NA	3	S	1	W	32	NW	NE	DLC 48	520 feet south and 1,975 feet west from the NE corner, Section 32.
Well 8	<input type="checkbox"/> Authorized <input checked="" type="checkbox"/> Proposed	NA	3	S	1	W	32	NW	NE	DLC 48	395 feet south and 1,915 feet west from the NE corner, Section 32.

*Revised
3-11-2020
DH*

Check all type(s) of change(s) proposed below (change "CODES" are provided in parentheses):

- | | |
|---|--|
| <input type="checkbox"/> Place of Use (POU) | <input type="checkbox"/> Point of Appropriation/Well (POA) |
| <input type="checkbox"/> Point of Diversion (POD) | <input checked="" type="checkbox"/> Additional Point of Appropriation (APOA) |
| <input type="checkbox"/> Additional Point of Diversion (APOD) | <input type="checkbox"/> Surface water POD to Ground Water POA (SW/GW) |

Will all of the proposed changes affect the entire water use permit?

- Yes Complete only the proposed ("to" lands) section of Table 2 on the next page. Use the "CODES" listed above to describe the proposed changes.
- No Complete all of Table 2 to describe the portion of the permit to be changed.

Received by OWRD

MAR 11 2020

Salem, OR

For a change in place of use: NA

Does the permit holder of record own or control the land TO which the place of use is being moved?

- Yes No

Please use and attach additional pages of Table 2 as needed. See page 6 for instructions.

Do you have questions about how to fill-out the tables? Contact the Department at 503-986-0900 and ask for Transfer Staff.

Table 2. Description of Changes to Water Use Permit # G-16411

List the change proposed for the acreage in each 1/4 1/4. If more than one change is proposed, specify the acreage associated with each change. If there is more than one POD/POA involved in the proposed changes, specify the acreage associated with each POD/POA.

AUTHORIZED (the "from" or "off" lands) The listing that appears on the certificate BEFORE PROPOSED CHANGES										PROPOSED (the "to" or "on" lands) The listing as it would appear AFTER PROPOSED CHANGES are made.									
List only that part or portion of the water right that will be changed.																			
Twp	Rng	Sec	1/4	Tax Lot	Gvt Lot or DLC	Acre (if applicable)	POD(s) or POA(s) (name or number from Table 1)	Priority Date		Twp	Rng	Sec	1/4	Tax Lot	Gvt Lot or DLC	Acre (if applicable)	POD(s) or POA(s) to be used (from Table 1)	Priority Date	
										3	S 1	W 32	NE	2200	DLC 48	29.4	Wells 1, 2, 3, 4, 5, 7, 8	June 29, 2007	
										3	S 1	W 32	NW	2200	DLC 48	18.7	Wells 1, 2, 3, 4, 5, 7, 8	June 29, 2007	
										3	S 1	W 32	SW	2200	DLC 48	23.7	Wells 1, 2, 3, 4, 5, 7, 8	June 29, 2007	
										3	S 1	W 32	SE	2200	DLC 48	22.2	Wells 1, 2, 3, 4, 5, 7, 8	June 29, 2007	
										3	S 1	W 33	NW	2200	DLC 48 / Lot 1	20.7	Wells 1, 2, 3, 4, 5, 7, 8	June 29, 2007	
										3	S 1	W 33	SW	2200	Lot 1	28.5	Wells 1, 2, 3, 4, 5, 7, 8	June 29, 2007	
TOTAL ACRES																133.2			

Additional remarks: There are no major pipelines shown on the application map because only portable irrigation piping and sprinklers are used for irrigation.

Revised 3-11-2020 POF

Received by OWRD

MAR 11 2020

Table 3. Construction of Point(s) of Appropriation

Any well(s) in this listing must be clearly tied to corresponding well(s) described in Table 1 and shown on the accompanying application map. Failure to provide the information will delay the processing of your transfer application until it is received. The information is necessary for the department to assess whether the proposed well(s) will access the same source aquifer as the authorized point(s) of appropriation (POA). The Department is prohibited by law from approving POA changes that do not access the same source aquifer.

Proposed or Authorized POA Name or Number	Is well already built? (Yes or No)	If an existing well, OWRD Well ID Tag No. L-____	Total well depth	Casing Diameter	Casing Intervals (feet)	Seal depth(s) (intervals)	Perforated or screened intervals (in feet)	Static water level of completed well (in feet)	Source aquifer (sand, gravel, basalt, etc.)	Well - specific rate (cfs or gpm). If less than full rate of water right	
Well 1 / Renamed Well 5	No	NA	500 feet	10 inch	10 feet into basalt	10 feet into basalt	TBD	NA	Basalt		
Well 2	No	NA	500 feet	10 inch	10 feet into basalt	10 feet into basalt	TBD	NA	Basalt		
Well 3	No	NA	500 feet	10 inch	10 feet into basalt	10 feet into basalt	TBD	NA	Basalt		
Well 4	No	NA	500 feet	10 inch	10 feet into basalt	10 feet into basalt	TBD	NA	Basalt		
Proposed Well 1	Yes	MARI 6482	SEE WELL LOG MARI 6482								
Well 7	No	NA	500 feet	10 inch	10 feet into basalt	10 feet into basalt	TBD	NA	Basalt		
Well 8	No	NA	500 feet	10 inch	10 feet into basalt	10 feet into basalt	TBD	NA	Basalt		
									Total:	1.67 cfs	

*Revised
3-11-2020
DH*

Received by OWRD



MAR 11 2020

Salem, OR

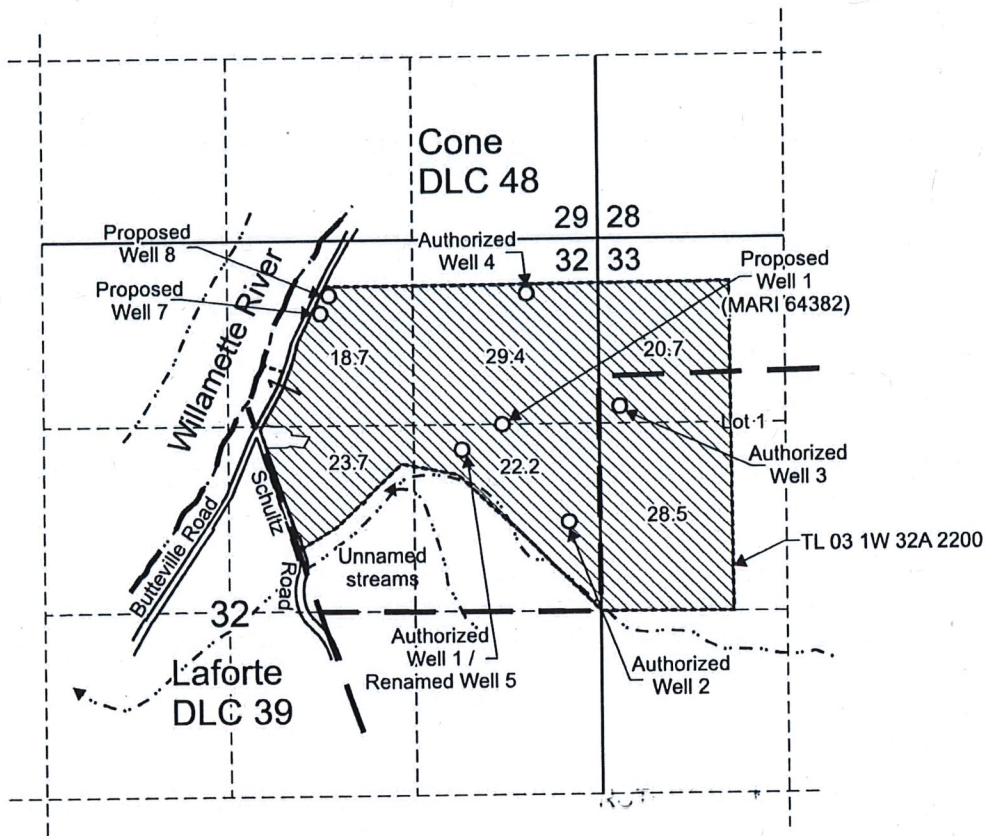
T.3S. R.1W. Sec. 32 & 33, W.M.



Authorized Well 1 (Renamed Well 5) is located 1,500 feet south and 970 feet west from the NE corner, Section 32.
 Authorized Well 2 is located 2,020 feet south and 220 feet west from the NE corner, Section 32.
 Authorized Well 3 is located 1,200 feet south and 150 feet east from the NW corner, Section 33.
 Authorized Well 4 is located 390 feet south and 510 feet west from the NE corner, Section 32.
 Proposed Well 1 is located 1,320 feet south and 683 feet west from the NE corner, Section 32
 Proposed Well 7 is located 520 feet south and 1,975 feet west from the NE corner, Section 32
 Proposed Well 8 is located 395 feet south and 1,915 feet west from the NE corner, Section 32

-  Area (133.2 Acres) to be irrigated.
-  Tax lot boundary
-  Donation Land Claim boundary



RECEIVED June 30 2021

Received by OWRD

MAR 11 2020

Salem, OR



Scale: 1" = 1,320'



This map was prepared for the purpose of identifying the location of a water right only and is not intended to provide legal dimensions or location of property ownership lines.

Permit Amendment Application Map
 Application G-16890, Permit G-16411

Pacific Hydro-Geology Inc.

08/2019
 Rev. 03/2020

Pacific Foods of Oregon, Inc.
 T.3S. R.1W. Sec. 32 & 33, W.M.