

Part 5 of 5 – Water Right Information

Revised
Received by OWRD

CERTIFICATE # 32394

MAR 27 2020

Description of Water Delivery System

Salem, OR

System capacity: 0.94 cubic feet per second (cfs) OR
 _____ gallons per minute (gpm)

Describe the current water delivery system or the system that was in place at some time within the last five years. Include information on the pumps, canals, pipelines, and sprinklers used to divert, convey, and apply the water at the authorized place of use.

Water is piped from well to pipelines and applied for irrigation of crops.

Table 1. Location of Authorized and Proposed Point(s) of Diversion (POD) or Appropriation (POA)

(Note: If the POD/POA name is not specified on the certificate, assign it a name or number here.)

POD/POA Name or Number	Is this POD/POA Authorized on the Certificate or is it Proposed?	If POA, OWRD Well Log ID# (or Well ID Tag # L-___)	Twp	Rng	Sec	¼	¼	Tax Lot, DLC or Gov't Lot	Measured Distances (from a recognized survey corner)
Well	<input checked="" type="checkbox"/> Authorized <input type="checkbox"/> Proposed	HARN 1461	27 S	31 E	1	SW	NE	300	1562' S, 21' E of N ¼ Cor Sec 1
Well 1	<input type="checkbox"/> Authorized <input checked="" type="checkbox"/> Proposed	HARN 52795	27 S	34 E	17	SW	NW	3100	210' E of W ¼ Cor Sec 17
Well 2	<input type="checkbox"/> Authorized <input checked="" type="checkbox"/> Proposed	HARN 52796	" "	" "	20	NE	NW	"	70' S, 1250' W of N ¼ Cor Sec 20
Well 3	<input type="checkbox"/> Authorized <input checked="" type="checkbox"/> Proposed	HARN 52719	" "	" "	20	SE	NE	"	200' N, 110' W of E ¼ Cor Sec 20

Check all type(s) of change(s) proposed below (change "CODES" are provided in parentheses):

- | | |
|---|---|
| <input checked="" type="checkbox"/> Place of Use (POU) | <input type="checkbox"/> Supplemental Use to Primary Use (S to P) |
| <input type="checkbox"/> Character of Use (USE) | <input checked="" type="checkbox"/> Point of Appropriation/Well (POA) |
| <input type="checkbox"/> Point of Diversion (POD) | <input type="checkbox"/> Additional Point of Appropriation (APOA) |
| <input type="checkbox"/> Additional Point of Diversion (APOD) | <input type="checkbox"/> Substitution (SUB) |
| <input type="checkbox"/> Surface Water POD to Ground Water
POA (SW/GW) | <input type="checkbox"/> Government Action POD (GOV) |

Will all of the proposed changes affect the entire water right?

- Yes Complete only the Proposed ("to" or "on" lands) section of Table 2 on the next page. Use the "CODES" listed above to describe the proposed changes.
- No Complete all of Table 2 to describe the portion of the water right to be changed.

CERTIFICATE # 91418

MAR 27 2020

Description of Water Delivery System

System capacity: 1.64 cubic feet per second (cfs) OR
_____ gallons per minute (gpm)

Salem, OR

Describe the current water delivery system or the system that was in place at some time within the last five years. Include information on the pumps, canals, pipelines, and sprinklers used to divert, convey, and apply the water at the authorized place of use.

Water is piped from well to pipelines and applied for irrigation of crops

Table 1. Location of Authorized and Proposed Point(s) of Diversion (POD) or Appropriation (POA)

(Note: If the POD/POA name is not specified on the certificate, assign it a name or number here.)

POD/POA Name or Number	Is this POD/POA Authorized on the Certificate or is it Proposed?	If POA, OWRD Well Log ID# (or Well ID Tag # L-___)	Twp		Rng		Sec	¼ ¼		Tax Lot, DLC or Gov't Lot	Measured Distances (from a recognized survey corner)
Well	<input checked="" type="checkbox"/> Authorized <input type="checkbox"/> Proposed	HARN 1471	27	S	32	E	10	NE	NE	200	1255' S, 70' W of NE Cor Sec 10
Well 1	<input type="checkbox"/> Authorized <input checked="" type="checkbox"/> Proposed	HARN 52795	27	S	34	E	17	SW	NW	3100	210' E of W ¼ Cor Sec 17
Well 2	<input type="checkbox"/> Authorized <input checked="" type="checkbox"/> Proposed	HARN 52796	"	"	"	"	20	NE	NW	"	70' S, 1250' W of N ¼ Cor Sec 20
Well 3	<input type="checkbox"/> Authorized <input checked="" type="checkbox"/> Proposed	HARN 52719	"	"	"	"	20	SE	NE	"	200' N, 110' W of E ¼ Cor Sec 20

Check all type(s) of change(s) proposed below (change "CODES" are provided in parentheses):

- | | |
|--|---|
| <input checked="" type="checkbox"/> Place of Use (POU) | <input type="checkbox"/> Supplemental Use to Primary Use (S to P) |
| <input type="checkbox"/> Character of Use (USE) | <input checked="" type="checkbox"/> Point of Appropriation/Well (POA) |
| <input type="checkbox"/> Point of Diversion (POD) | <input type="checkbox"/> Additional Point of Appropriation (APOA) |
| <input type="checkbox"/> Additional Point of Diversion (APOD) | <input type="checkbox"/> Substitution (SUB) |
| <input type="checkbox"/> Surface Water POD to Ground Water POA (SW/GW) | <input type="checkbox"/> Government Action POD (GOV) |

Will all of the proposed changes affect the entire water right?

- Yes Complete only the Proposed ("to" or "on" lands) section of Table 2 on the next page. Use the "CODES" listed above to describe the proposed changes.
- No Complete all of Table 2 to describe the portion of the water right to be changed.

Please use and attach additional pages of Table 2 as needed.
See page 6 for instructions.

Do you have questions about how to fill-out the tables?
Contact the Department at 503-986-0900 and ask for Transfer Staff.

Table 2. Description of Changes to Water Right Certificate # 91418

List the change proposed for the acreage in each ¼. If more than one change is proposed, specify the acreage associated with each change.
If there is more than one POD/POA involved in the proposed changes, specify the acreage associated with each POD/POA.

AUTHORIZED (the "from" or "off" lands)										PROPOSED (the "to" or "on" lands)													
The listing that appears on the certificate BEFORE PROPOSED CHANGES List only that part or portion of the water right that will be changed.										The listing as it would appear AFTER PROPOSED CHANGES are made.													
Twp	Rng	Sec	¼	¼	Gvt Tax Lot/Lot or DLC	Acres	Type of USE listed on Certificate	POD(s) or POA(s) (name or number from Table 1)	Priority Date	Proposed Changes (see "CODES" from previous page)	Twp	Rng	Sec	¼	¼	Gvt Tax Lot/Lot or DLC	Acres	New Type of USE	POD(s)/ POA(s) to be used (from Table 1)	Priority Date			
EXAMPLE																							
2	S	9	E	15		100	Irrigation	POD #1, POD #2	1901	POU/POD	2	S	9	E	1	NW	NW	500	1	10.0	POD #5	1901	
						15.0					2	S	9	E	2	SW	NW	500		5.0	POD #6	1901	
								POU, POA			27	S	34	E	20	SW	NE	3100		35.1	IR	Wells 1,2,3	1992
											"	"	"	"	"	SE	NE			28.6	"	"	
											"	"	"	"	"	SE	NW			2.7	"	"	
											"	"	"	"	"	NE	SW			3.9	"	"	
											"	"	"	"	"	NE	SE			20.0	"	"	
											"	"	"	"	"	NE	SE			0.8	"	"	
											"	"	"	"	"	NW	SE			38.2	"	"	
											"	"	"	"	"	SE	SE			1.7	"	"	
TOTAL ACRES:										TOTAL ACRES:													
										131.0													

Revised

Additional remarks: _____

Received by OWRD

For Place of Use or Character of Use Changes

Are there other water right certificates, water use permits or ground water registrations associated with the "from" or the "to" lands? Yes No

If YES, list the certificate, water use permit, or ground water registration numbers: N/A.

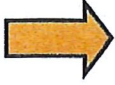

Pursuant to ORS 540.510, any "layered" water use such as an irrigation right that is supplemental to a primary right proposed for transfer must be included in the transfer or be cancelled. Any change to a ground water registration must be filed separately in a ground water registration modification application.

For Substitution (ground water supplemental irrigation will be substituted for surface water primary irrigation)

Revised

Received by OWRD

Ground water supplemental Permit or Certificate # N/A;

Surface water primary Certificate # N/A.

MAR 27 2020

For a change from Supplemental Irrigation Use to Primary Irrigation Use

Identify the primary certificate to be cancelled. Certificate # N/A

Salem, OR

For a change in point(s) of appropriation (well(s)) or additional point(s) of appropriation:

Well log(s) are attached for each authorized and proposed well(s) that are clearly labeled and associated with the corresponding well(s) in Table 1 above and on the accompanying application map.

Tip: You may search for well logs on the Department's web page at:

http://apps.wrd.state.or.us/apps/gw/well_log/Default.aspx

AND/OR

Describe the construction of the authorized and proposed well(s) in Table 3 for any wells that do not have a well log. For *proposed wells not yet constructed or built*, provide "a best estimate" for each requested information element in the table. The Department recommends you consult a licensed well driller, geologist, or certified water right examiner to assist with assembling the information necessary to complete Table 3.

Table 3. Construction of Point(s) of Appropriation

Any well(s) in this listing must be clearly tied to corresponding well(s) described in Table 1 and shown on the accompanying application map. Failure to provide the information will delay the processing of your transfer application until it is received. The information is necessary for the department to assess whether the proposed well(s) will access the same source aquifer as the authorized point(s) of appropriation (POA). The Department is prohibited by law from approving POA changes that do not access the same source aquifer.

Proposed or Authorized POA Name or Number	Is well already built? (Yes or No)	If an existing well: OWRD Well ID Tag No. L-_____	Total well depth	Casing Diameter	Casing Intervals (feet)	Seal depth(s) (intervals)	Perforated or screened intervals (in feet)	Static water level of completed well (in feet)	Source aquifer (sand, gravel, basalt, etc.)	Well-specific rate (cfs or gpm). If less than full rate of water right

Description of Water Delivery System

System capacity: 4.43 cubic feet per second (cfs) OR
 _____ gallons per minute (gpm)

MAR 27 2020

Salem, OR

Describe the current water delivery system or the system that was in place at some time within the last five years. Include information on the pumps, canals, pipelines, and sprinklers used to divert, convey, and apply the water at the authorized place of use.

Water is piped from well to pipelines and applied for irrigation of crops

Table 1. Location of Authorized and Proposed Point(s) of Diversion (POD) or Appropriation (POA)

(Note: If the POD/POA name is not specified on the certificate, assign it a name or number here.)

POD/POA Name or Number	Is this POD/POA Authorized on the Certificate or is it Proposed?	If POA, OWRD Well Log ID# (or Well ID Tag # L-___)	Twp		Rng		Sec	¼ ¼		Tax Lot, DLC or Gov't Lot	Measured Distances (from a recognized survey corner)
Well #1	<input checked="" type="checkbox"/> Authorized <input type="checkbox"/> Proposed	HARN 1893	27	S	32	E	6	NE	NE	GL1	125' S, 915' W of NE ¼ Cor Sec 6
Well #2	<input checked="" type="checkbox"/> Authorized <input type="checkbox"/> Proposed	HARN 1460	27	S	32	E	6	NE	NW	GL3	1280' S, 1' W of NE ¼ Cor Sec 6
Well 1	<input type="checkbox"/> Authorized <input checked="" type="checkbox"/> Proposed	HARN 52795	27	S	34	E	17	SW	NW	3100	210' E of W ¼ Cor Sec 17
Well 2	<input type="checkbox"/> Authorized <input checked="" type="checkbox"/> Proposed	HARN 52796	"	"	"	"	20	NE	NW	"	70' S, 1250' W of N ¼ Cor Sec 20
Well 3	<input type="checkbox"/> Authorized <input checked="" type="checkbox"/> Proposed	HARN 52719	"	"	"	"	20	SE	NE	"	200' N, 110' W of E ¼ Cor Sec 20

Check all type(s) of change(s) proposed below (change "CODES" are provided in parentheses):

- | | |
|--|---|
| <input checked="" type="checkbox"/> Place of Use (POU) | <input type="checkbox"/> Supplemental Use to Primary Use (S to P) |
| <input type="checkbox"/> Character of Use (USE) | <input checked="" type="checkbox"/> Point of Appropriation/Well (POA) |
| <input type="checkbox"/> Point of Diversion (POD) | <input type="checkbox"/> Additional Point of Appropriation (APOA) |
| <input type="checkbox"/> Additional Point of Diversion (APOD) | <input type="checkbox"/> Substitution (SUB) |
| <input type="checkbox"/> Surface Water POD to Ground Water POA (SW/GW) | <input type="checkbox"/> Government Action POD (GOV) |

Will all of the proposed changes affect the entire water right?

- Yes Complete only the Proposed ("to" or "on" lands) section of Table 2 on the next page. Use the "CODES" listed above to describe the proposed changes.
- No Complete all of Table 2 to describe the portion of the water right to be changed.

Table 2. Description of Changes to Water Right Certificate # 91644

List the change proposed for the acreage in each ¼ ¼. If more than one change is proposed, specify the acreage associated with each change.

AUTHORIZED (the "from" or "off" lands)										PROPOSED (the "to" or "on" lands)												
The listing that appears on the certificate BEFORE PROPOSED CHANGES List only that part or portion of the water right that will be changed.										The listing as it would appear AFTER PROPOSED CHANGES are made.												
Twp	Rng	Sec	¼ ¼	Tax Lot	Gvt Lot or DLC	Acres	Type of USE listed on Certificate	POD(s) or POA(s) (name or number from Table 1)	Priority Date	Proposed Changes (see "CODES" from previous page)	Twp	Rng	Sec	¼ ¼	Tax Lot	Gvt Lot or DLC	Acres	New Type of USE	POD(s)/ POA(s) to be used (from Table 1)	Priority Date		
										POU, POA	27	S	34	E	18	SE	SE	3100	9.2	IR	Wells 1,2,3	1992
											"	"	"	"	19	NE	NE	3.0	"	"	"	"
											"	"	"	"	20	SW	NE	0.7	"	"	"	"
											"	"	"	"	20	SE	NE	0.3	"	"	"	"
											"	"	"	"	20	NE	NW	33.1	"	"	"	"
											"	"	"	"	20	NW	NW	5.4	"	"	"	"
											"	"	"	"	20	SW	NW	27.3	"	"	"	"
											"	"	"	"	20	SE	NW	27.6	"	"	"	"
											"	"	"	"	20	SE	NW	33.2	"	"	"	"
											"	"	"	"	20	NE	SE	12.2	"	"	"	"
											"	"	"	"	20	NW	SE	1.8	"	"	"	"
											"	"	"	"	20	SE	SE	0.1	"	"	"	"
											"	"	"	"	20	SE	SE	1.7	"	"	"	"
TOTAL ACRES:											TOTAL ACRES:										181.7 + 173.0	

If there is more than one POD/POA involved in the proposed changes, specify the acreage associated with each POD/POA.

Additional remarks: _____

Revised
Received by OWRD

MAR 27 2020

Red Book

T27S R34E, WM, HARNEY COUNTY, OR

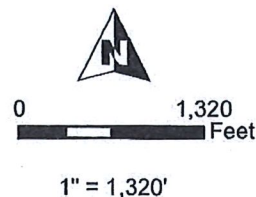

- Well "ON"
- C-32394 POU IR (10-2-1959)
"ON" 75.53 AC
- C-91644 POU IR (5-21-1992)
"ON" 354.7 AC
- C-91418 POU IR (5-21-1992)
"ON" 131 AC
- Section
- Quarter Quarter
- Tax Lot

RENEWAL DATE 12/31/2020

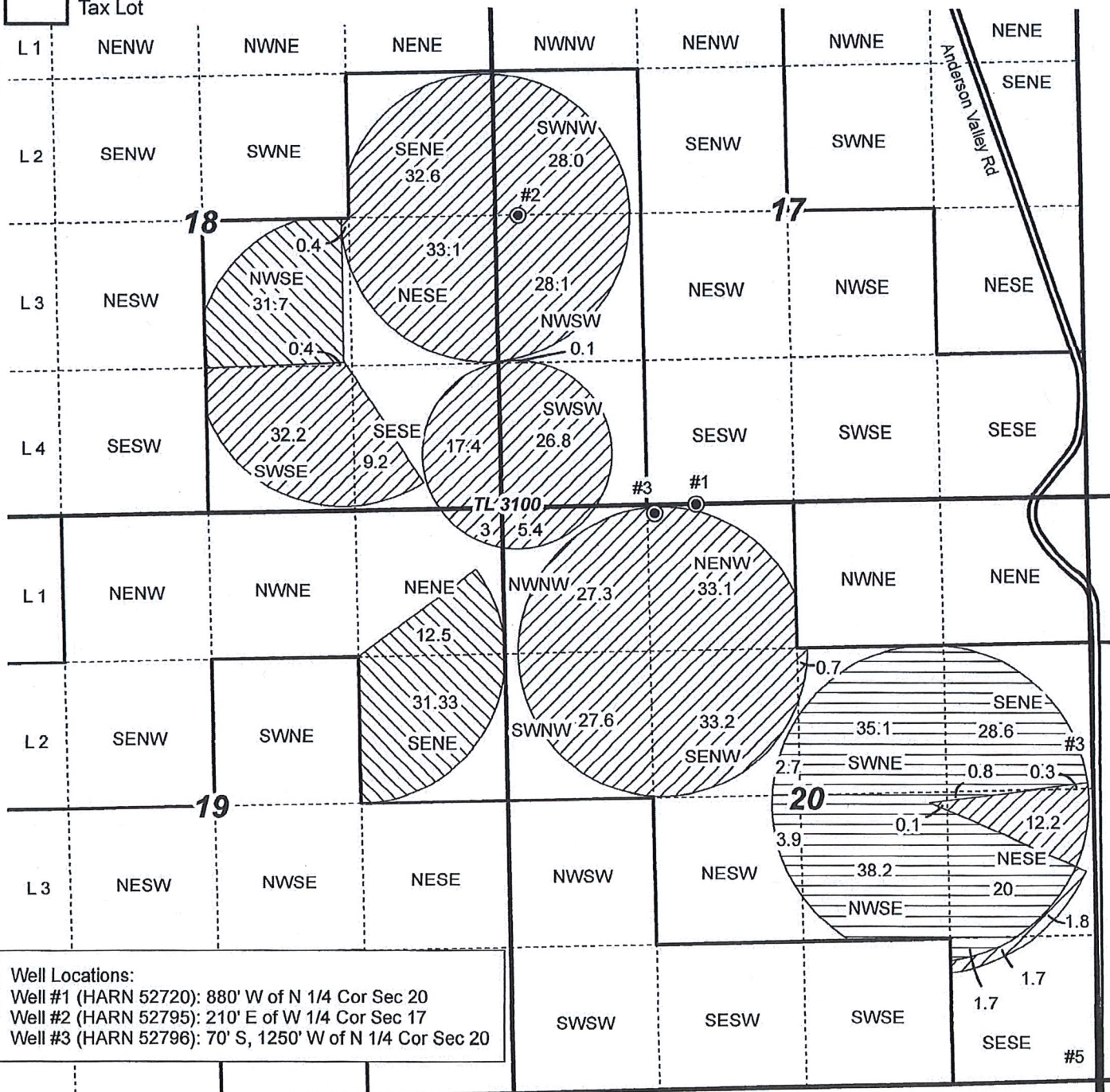

Well Locations:
 Well #1 (HARN 52720): 880' W of N 1/4 Cor Sec 20
 Well #2 (HARN 52795): 210' E of W 1/4 Cor Sec 17
 Well #3 (HARN 52796): 70' S, 1250' W of N 1/4 Cor Sec 20

TRANSFER "ON" MAP Golden Rule Farms, Inc.

C-32394, C-91418, & C-91644

Date: 3/17/2020

This map is not intended
to provide legal dimensions
or locations of property
ownership lines.

WATER RIGHT SERVICES, LLC

PO BOX 1830, BEND, OR 97709

WWW.OREGONWATER.US CCB # 197121

johnshort@usa.com 541-389-2837