



State of Oregon  
Water Resources Department  
725 Summer Street NE, Suite A  
Salem, Oregon 97301-1266  
503) 986-0900

# Application for District Instream Lease

## Part 1 of 4 – Minimum Requirements Checklist

<b>This Application to be used for water rights in the name of or conveyed by an Irrigation District (or similar organization) Complete Parts 1 through 4 and any required attachments</b>	OWRD #	<u>IL-1798</u>
	District #	<u>IL-20-02</u>

Check all items included with this application. (N/A = Not Applicable)

Yes  N/A **Pooled Lease**-a lease with more than one Lessor (Landowner/water right interest holder)  
Fee in the amount of:

<input checked="" type="checkbox"/> \$520.00 for a lease involving four or more landowners or four or more water rights	Or <input type="checkbox"/> \$350.00 for all other leases
<input type="checkbox"/> Check enclosed or	
<input checked="" type="checkbox"/> Fee Charged to customer account <u>Deschutes River Conservancy</u> (Account name)	

**Part 1 –**

**Completed Minimum Requirements Checklist**

**Part 2 – Completed District and Other Party Signature Page**

Received by OWRD

**Part 3 – Completed Place of Use and Lessor Signature Page**  
(Include a separate Part 3 for each Lessor.)

APR 06 2020

**Part 4 – Completed Water Right and Instream Use Information**  
(Include a separate Part 4 for each Water Right.)

Salem, OR

**How many Water Rights are included in the lease application?** \_\_\_\_\_ (# of rights)

List each water right to be leased instream here: 94956

Yes  N/A **Other water rights**, if any, appurtenant to the lands involved in the lease application and not proposed to be leased instream.

List those other water rights here: 76714

Yes  No **Conservation Reserve Enhancement Program CREP** – Are some or all of the lands to be leased part of CREP or another Federal program (list here: \_\_\_\_\_)?

### Required Attachments:

Yes  N/A Instream lease application map(s). More than one QQ and property may be included on each map. A map is **not** required if an entire right is being leased or if the right is for use of municipal or quasi-municipal water use. The map should include the following:

- A north arrow and map scale (no smaller than 1" = 1320').
- Label township, range, section and quarter-quarter (QQ).
- If an irrigation right, the numbers of acres to be leased in each quarter-quarter identify and hachure/shade to differentiate between the acreage being leased and any remaining. If the place of use has more than one priority date, source stream, and/or point of diversion you **must identify each with separate hachuring or shading** and label.
- Tax lot lines and numbers must be included on the map and should clearly identify the property(s) involved.

Yes  N/A **If the Lessor(s) is not the deeded land owner**, include one of the following:

- A notarized statement from the land owner consenting to the lease and a copy of the recorded deed; or
- A water right conveyance agreement and a copy of the recorded deed for the landowner at the time the water right was conveyed; or
- Other documentation.

Yes  N/A **If the right has not been used in the last five years**; provide supporting documentation indicating why a right (or portion thereof) is **not** subject to forfeiture.

## Part 2 of 4 – District and other party Signature

<b>Term of the Lease:</b> The lease is requested to begin in: <u>month April year 2020</u> and end: <u>month October year 2020</u> .	
<b>Public use:</b> Check the public use(s) this lease will serve (as defined by ORS 537.332): <input checked="" type="checkbox"/> Conservation, maintenance and enhancement of aquatic, fish and wildlife, fish and wildlife habitat and any other ecological values. <input checked="" type="checkbox"/> Recreation <input checked="" type="checkbox"/> Pollution abatement <input type="checkbox"/> Navigation	<b>Termination provision (for multiyear leases):</b> <b>The parties to the lease request (choose one):</b> <input type="checkbox"/> a. The option of terminating the lease prior to expiration of the full term with written notice to the Department by the Lessor(s) and/or Lessee. <input type="checkbox"/> b. The option of terminating the lease prior to expiration of the full term, with consent by all parties to the lease. <input checked="" type="checkbox"/> c. The parties would not like to include a Termination Provision. (See instructions for limitations to this provision)
<b>Additive/Replacing Relationship to other instream water rights:</b> Instream leases are generally additive to other existing instream water rights created as a result of instream leases and transfers and/or allocations of conserved water. Since instream leases are also generally senior to other instream rights created through a state agency process or conversion of minimum flows, they generally replace a portion of these junior instream rights. If you would like this lease to relate to other instream water rights differently than described above, please check this box. <input type="checkbox"/> And attach an explanation of your intent.	
<b>Precedent:</b> If a right which has been leased is later proposed to be leased again or later transferred or become part of an allocation of conserved water project, a new injury review shall be required. An instream lease shall not set a precedent on a future transaction.	
<b>Validity of the rights to be leased:</b> <input checked="" type="checkbox"/> The water right(s) to be leased have been used under the terms and conditions of the right(s) during the last five years or have been leased instream; or <input type="checkbox"/> The water right(s) <b>have not been used</b> for the last five years according to the terms and conditions of the rights. However, the water right(s) is not subject to forfeiture under ORS 540.610(2). Documentation describing why the water right is not subject to forfeiture has been provided.	

### SIGNATURES

The undersigned declare that the information contained in this application is true and accurate.

Received by OWRD

APR 06 2020

Salem, OR

  
 \_\_\_\_\_  
 Signature of Co-Lessor

Date: 4/3/20

Printed name (and title): Abigail Centola, Beneficial Use Technician  
 Business/Organization name: Central Oregon Irrigation District  
 Mailing Address (with state and zip): 1055 SW Lake Ct, Redmond, OR 97756  
 Phone number (include area code): 541-548-6047 \*\*E-mail address: abby@coid.org

\_\_\_\_\_  
 Signature of Lessee

Date: \_\_\_\_\_

Printed name (and title): Gen Hubert, Water Leasing Program Manager  
 Business/organization name: Deschutes River Conservancy  
 Mailing Address (with state and zip): PO Box 1560, Bend, OR 97709  
 Phone number (include area code): 541-382-4077 x16 \*\*E-mail address: gen@deschutesriver.org

**\*\* BY PROVIDING AN E-MAIL ADDRESS, CONSENT IS GIVEN TO RECEIVE ALL CORRESPONDENCE FROM THE DEPARTMENT ELECTRONICALLY. COPIES OF THE FINAL ORDER DOCUMENTS WILL ALSO BE MAILED TO THE LESSOR**

Gen Hubert  
Signature of Lessee

Date: 4/6/2020

Printed name (and title): Gen Hubert, Water Leasing Program Manager

Business/organization name: Deschutes River Conservancy

Mailing Address (with state and zip): PO Box 1560, Bend, OR 97709

Phone number (include area code): 541-382-4077 x16    \*\*E-mail address: gen@deschutesriver.org

**\*\* BY PROVIDING AN E-MAIL ADDRESS, CONSENT IS GIVEN TO RECEIVE ALL CORRESPONDENCE FROM THE DEPARTMENT ELECTRONICALLY. COPIES OF THE FINAL ORDER DOCUMENTS WILL ALSO BE MAILED TO THE LESSOR**

District Instream Lease Application (revised 7/28/2017)

Page 2

↑ Pre-scanned DRC Signature Page to be used/inserted into COLD Instream Leases ↑

Gen Hubert

Received by OWRD

APR 06 2020

Salem, OR

## Part 3 of 4 – Place of Use – Lessor Information and Signatures

**Complete Table 1 Identify water right(s) proposed to be leased instream  
Provide a separate Part 3 for each Lessor (water right interest holder/landowner)**

**Table 1**

**Irrigation District or other Water Purveyor Name: Central Oregon Irrigation District**

Specify Water Right, Priority Date, point of diversion(s) (POD), place of use, tax lot, gov't lot/DLC, acres to be leased, original use type, certificate page number, and any previous lease.

If not enough room below, you may add rows (see instructions) or create a spreadsheet/table (matching Table 1) and attach.  
Any attached table should include reference to the Lessor.

Water Right #	Priority Date	POD #	Twp	Rng	Sec	Q-Q	Tax Lot	Gov't Lot/DLC #	Acres	Use	Page #	Previous Lease #
91956	10/31/1900	11	15 S	12	E	12 NE NW	300		0.45	Irrig	18	NA

**Any additional information about the right:** \_\_\_\_\_

**Farm Deferral Tax Status:** Counties make the determination of whether a property qualifies for the farm use assessment without consideration of whether the lands have an associated water right which is leased instream. If you have questions regarding the farm use assessment you should contact your local county assessor. You should contact your County for any weed ordinance and management requirements.

The undersigned declare:

1. I/We agree during the term of this lease to suspend use of water allowed under the water right(s) involved in the lease as well as and any other appurtenant primary or supplemental water right(s); and
2. I/We certify are the lessor(s) (water right interest holder) of the water right(s) in Table 1. If not the deeded land owner, I/we have obtained consent from the deeded land owner and/or have provided documentation of authorization to pursue the instream lease; and
3. I/We affirm that the information in this application is true and accurate.

  
Signature of Lessor

Date: 1-21-20

Printed name (and title): Pamela Adams Business name, if applicable: \_\_\_\_\_

Mailing Address (with state and zip): 6145 NW Kingwood Ave, Redmond, OR 97756

Phone number (include area code): 415-887-8242 \*\*E-mail address: paexpinc@gmail.com

  
Signature of Lessor

Date: 1/21/20

Printed name (and title): Denise Andrews Business name, if applicable: \_\_\_\_\_

Mailing Address (with state and zip): 6145 NW Kingwood Ave, Redmond, OR 97756

Phone number (include area code): 707-933-6555 \*\*E-mail address: dandrews0904@gmail.com

Received by OWRD

APR 06 2020

Salem, OR

**EXHIBIT C**

APR 06 2020

**Deschutes River Conservancy  
Instream Leasing Program**

Salmon, OR

**Policy Concerning Weeds & Instream Leases  
Information on Farm Deferral & Lease Payment**

The Deschutes River Conservancy is dedicated to restoring stream flow and improving water quality in the Deschutes Basin; land stewardship is a component of these goals.

**Weed Policy**

The DRC expects participants in the Leasing Program will continue to exercise agricultural best management practices on lands enrolled in the Program, particularly with respect to the control of noxious and/or nuisance weeds. Failure to control weeds on leased acres may result in exclusion from Program compensation.

*Information and Resources Attached*

**Farm Deferral Notice**

Instream leasing is a beneficial use that protects your water right from forfeiture and allows for compensation for this instream use, but please note that it does not automatically protect against loss of farm use special assessment. Exclusive Farm Use (EFU) zoned lands may still require at least minimal use with the intent to make a profit. It is the landowner's responsibility to know their tax assessment status and qualifying uses.

*Information and Resources Attached*

**Donated Leases:** One year and multi-year leases of less than 10 acres, leases with public entities, leases submitted after the due date, and leases with verified weed complaints are not paid a per acre or per acre-foot rate by the DRC.

I, Pamela Adams understand the DRC weed policy and have  
*Print Name*  
been informed about farm deferral and donations.

Signature:  Date: 1-21-20

**This form must be signed and returned with state lease form.**

**Part 3 of 4 – Place of Use – Lessor Information and Signatures**

**Complete Table 1 Identify water right(s) proposed to be leased instream  
Provide a separate Part 3 for each Lessor (water right interest holder/landowner)**

**Table 1**

**Irrigation District or other Water Purveyor Name: Central Oregon Irrigation District**

Specify Water Right, Priority Date, point of diversion(s) (POD), place of use, tax lot, gov't lot/DLC, acres to be leased, original use type, certificate page number, and any previous lease.

If not enough room below, you may add rows (see instructions) or create a spreadsheet/table (matching Table 1) and attach.

Any attached table should include reference to the Lessor.

Water Right #	Priority Date	POD #	Twp	Rng	Sec	Q-Q	Tax Lot	Gov't Lot/DLC #	Acres	Use	Page #	Previous Lease #
94956	10/31/1900	11	15 S	13 E	08	NW SW	509		0.65	Irrig	20	IL-1719

**Any additional information about the right:** \_\_\_\_\_

**Farm Deferral Tax Status:** Counties make the determination of whether a property qualifies for the farm use assessment without consideration of whether the lands have an associated water right which is leased instream. If you have questions regarding the farm use assessment you should contact your local county assessor. You should contact your County for any weed ordinance and management requirements.

The undersigned declare:

1. I/We agree during the term of this lease to suspend use of water allowed under the water right(s) involved in the lease as well as and any other appurtenant primary or supplemental water right(s); and
2. I/We certify are the lessor(s) (water right interest holder) of the water right(s) in Table 1. If not the deeded land owner, I/we have obtained consent from the deeded land owner and/or have provided documentation of authorization to pursue the instream lease; and
3. I/We affirm that the information in this application is true and accurate.

*Anita Alves*

Signature of Lessor

Date: *7 Feb. 2020*

Printed name (and title): Anita Alves Business name, if applicable: \_\_\_\_\_  
 Mailing Address (with state and zip): 3424 NW Greenwood Ave, Redmond, OR 97756  
 Phone number (include area code): 541-923-0961 \*\*E-mail address: \_\_\_\_\_

Received by OWRD

APR 06 2020

Salem, OR

Received by OWRD

APR 06 2020

Salem, OR

**EXHIBIT C**

**Deschutes River Conservancy  
Instream Leasing Program**

**Policy Concerning Weeds & Instream Leases  
Information on Farm Deferral & Lease Payment**

The Deschutes River Conservancy is dedicated to restoring stream flow and improving water quality in the Deschutes Basin; land stewardship is a component of these goals.

**Weed Policy**

The DRC expects participants in the Leasing Program will continue to exercise agricultural best management practices on lands enrolled in the Program, particularly with respect to the control of noxious and/or nuisance weeds. Failure to control weeds on leased acres may result in exclusion from Program compensation.

*Information and Resources Attached*

**Farm Deferral Notice**

Instream leasing is a beneficial use that protects your water right from forfeiture and allows for compensation for this instream use, but please note that it does not automatically protect against loss of farm use special assessment. Exclusive Farm Use (EFU) zoned lands may still require at least minimal use with the intent to make a profit. It is the landowner's responsibility to know their tax assessment status and qualifying uses.

*Information and Resources Attached*

**Donated Leases:** One year and multi-year leases of less than 10 acres, leases with public entities, leases submitted after the due date, and leases with verified weed complaints are not paid a per acre or per acre-foot rate by the DRC.

I, ANITA ALYES understand the DRC weed policy and have  
*Print Name*  
been informed about farm deferral and donations.

Signature: Anita Alves Date: 7 February 2020

**This form must be signed and returned with state lease form.**

## Part 3 of 4 – Place of Use – Lessor Information and Signatures

**Complete Table 1 Identify water right(s) proposed to be leased instream  
Provide a separate Part 3 for each Lessor (water right interest holder/landowner)**

**Table 1**

**Irrigation District or other Water Purveyor Name: Central Oregon Irrigation District**

Specify Water Right, Priority Date, point of diversion(s) (POD), place of use, tax lot, gov't lot/DLC, acres to be leased, original use type, certificate page number, and any previous lease.

If not enough room below, you may add rows (see instructions) or create a spreadsheet/table (matching Table 1) and attach.

Any attached table should include reference to the Lessor.

Water Right #	Priority Date	POD #	Twp	Rng	Sec	Q-Q	Tax Lot	Gov't Lot/DLC #	Acres	Use	Page #	Previous Lease #
94956	10/31/1900	11	15 S	13 E	18	NW SE	2101		10.00	Irrig	21	IL-1007

**Any additional information about the right:** \_\_\_\_\_

**Farm Deferral Tax Status:** Counties make the determination of whether a property qualifies for the farm use assessment without consideration of whether the lands have an associated water right which is leased instream. If you have questions regarding the farm use assessment you should contact your local county assessor. You should contact your County for any weed ordinance and management requirements.

The undersigned declare:

1. I/We agree during the term of this lease to suspend use of water allowed under the water right(s) involved in the lease as well as and any other appurtenant primary or supplemental water right(s); and
2. I/We certify are the lessor(s) (water right interest holder) of the water right(s) in Table 1. If not the deeded land owner, I/we have obtained consent from the deeded land owner and/or have provided documentation of authorization to pursue the instream lease; and
3. I/We affirm that the information in this application is true and accurate.

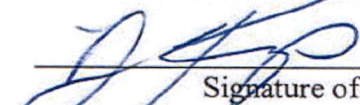
  
\_\_\_\_\_  
Signature of Lessor

Date: 12/20/19

Printed name (and title): Bruce Kemp

Business name, if applicable: Audia Kemp Development, LLC

Mailing Address (with state and zip): 66593 East Cascade, Bend, OR 97703

Phone number (include area code): 541-390-5798 \*\*E-mail address: \_\_\_\_\_

Received by OWRD

APR 06 2020

Salem, OR



Received by OWRD

APR 06 2020

Salem, OR

**EXHIBIT C**

**Deschutes River Conservancy  
Instream Leasing Program**

**Policy Concerning Weeds & Instream Leases  
Information on Farm Deferral & Lease Payment**

The Deschutes River Conservancy is dedicated to restoring stream flow and improving water quality in the Deschutes Basin; land stewardship is a component of these goals.

**Weed Policy**

The DRC expects participants in the Leasing Program will continue to exercise agricultural best management practices on lands enrolled in the Program, particularly with respect to the control of noxious and/or nuisance weeds. Failure to control weeds on leased acres may result in exclusion from Program compensation.

*Information and Resources Attached*

**Farm Deferral Notice**

Instream leasing is a beneficial use that protects your water right from forfeiture and allows for compensation for this instream use, but please note that it does not automatically protect against loss of farm use special assessment. Exclusive Farm Use (EFU) zoned lands may still require at least minimal use with the intent to make a profit. It is the landowner's responsibility to know their tax assessment status and qualifying uses.

*Information and Resources Attached*

**Donated Leases:** One year and multi-year leases of less than 10 acres, leases with public entities, leases submitted after the due date, and leases with verified weed complaints are not paid a per acre or per acre-foot rate by the DRC.

I, Bruce Kemp understand the DRC weed policy and have  
*Print Name*  
been informed about farm deferral and donations.

Signature: \_\_\_\_\_

Date: \_\_\_\_\_

12/20/19

**This form must be signed and returned with state lease form.**

OREGON SECRETARY OF STATE  
  
**Corporation Division**

HOME

business information center **business name search** oregon business guide

referral list business registry/renewal forms/fees notary public

uniform commercial code uniform commercial code search documents & data services

**Business Name Search**

[New Search](#)

[Printer Friendly](#)

**Business Entity Data**

12-04-2019  
10:33

Registry Nbr	Entity Type	Entity Status	Jurisdiction	Registry Date	Next Renewal Date	Renewal Due?
165160-98	DLLC	ACT	OREGON	08-06-2003	08-06-2020	
Entity Name AUDIA KEMP DEVELOPMENT, LLC						
Foreign Name						

Received by OWRD

APR 06 2020

[New Search](#)

[Printer Friendly](#)

**Associated Names**

Salem, OR

Type	PPB	PRINCIPAL PLACE OF BUSINESS				
Addr 1	66593 E CASCADE					
Addr 2						
CSZ	BEND	OR	97703	Country	UNITED STATES OF AMERICA	

Please click [here](#) for general information about registered agents and service of process.

Type	AGT	REGISTERED AGENT	Start Date	05-25-2017	Resign Date	
Of Record	1271325-95	DH BUSINESS SERVICES, INC.				
Addr 1	400 SW BLUFF DR STE 240					
Addr 2						
CSZ	BEND	OR	97702	Country	UNITED STATES OF AMERICA	

Type	MAL	MAILING ADDRESS			
Addr 1	66593 E CASCADE				
Addr 2					
CSZ	BEND	OR	97703	Country	UNITED STATES OF AMERICA

Type	MEM	MEMBER		Resign Date	
Name	BRUCE	L	KEMP		
Addr 1	66593 E CASCADE				
Addr 2					
CSZ	BEND	OR	97703	Country	UNITED STATES OF AMERICA

[New Search](#)

[Printer Friendly](#)

**Name History**

**Part 3 of 4 – Place of Use – Lessor Information and Signatures**

**Complete Table 1 Identify water right(s) proposed to be leased instream  
Provide a separate Part 3 for each Lessor (water right interest holder/landowner)**

**Table 1**

**Irrigation District or other Water Purveyor Name: Central Oregon Irrigation District**

Specify Water Right, Priority Date, point of diversion(s) (POD), place of use, tax lot, gov't lot/DLC, acres to be leased, original use type, certificate page number, and any previous lease.

If not enough room below, you may add rows (see instructions) or create a spreadsheet/table (matching Table 1) and attach.

Any attached table should include reference to the Lessor.

Water Right #	Priority Date	POD #	Twp	Rng	Sec	Q-Q	Tax Lot	Gov't Lot/DLC #	Acres	Use	Page #	Previous Lease #
94956	10/31/1900	11	16 S	12 E	11	NW SW	400		5.00	Irrig	31	IL-1455
94956	10/31/1900	11	16 S	12 E	11	NE SW	400		1.37	Irrig	31	IL-1455

**Any additional information about the right:** \_\_\_\_\_

**Farm Deferral Tax Status:** Counties make the determination of whether a property qualifies for the farm use assessment without consideration of whether the lands have an associated water right which is leased instream. If you have questions regarding the farm use assessment you should contact your local county assessor. You should contact your County for any weed ordinance and management requirements.

The undersigned declare:

1. I/We agree during the term of this lease to suspend use of water allowed under the water right(s) involved in the lease as well as and any other appurtenant primary or supplemental water right(s); and
2. I/We certify are the lessor(s) (water right interest holder) of the water right(s) in Table 1. If not the deeded land owner, I/we have obtained consent from the deeded land owner and/or have provided documentation of authorization to pursue the instream lease; and
3. I/We affirm that the information in this application is true and accurate.

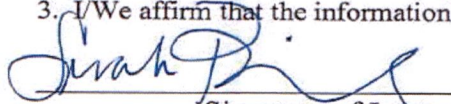
  
Signature of Lessor

Date: 2/10/20

Printed name (and title): Sarah Bird

Business name, if applicable: Crooked Letter Ranch, LLC

Mailing Address (with state and zip): 8182 SW 77th St, Redmond, OR 97756

Phone number (include area code): 503-219-7582 \*\*E-mail address: resbird@gmail.com

Received by OWRD

APR 06 2020

Salem, OR

**EXHIBIT C**

Received by OWRD

**Deschutes River Conservancy  
Instream Leasing Program**

APR 06 2020

**Policy Concerning Weeds & Instream Leases  
Information on Farm Deferral & Lease Payment**

Salem, OR

The Deschutes River Conservancy is dedicated to restoring stream flow and improving water quality in the Deschutes Basin; land stewardship is a component of these goals.

**Weed Policy**

The DRC expects participants in the Leasing Program will continue to exercise agricultural best management practices on lands enrolled in the Program, particularly with respect to the control of noxious and/or nuisance weeds. Failure to control weeds on leased acres may result in exclusion from Program compensation.

*Information and Resources Attached*

**Farm Deferral Notice**

Instream leasing is a beneficial use that protects your water right from forfeiture and allows for compensation for this instream use, but please note that it does not automatically protect against loss of farm use special assessment. Exclusive Farm Use (EFU) zoned lands may still require at least minimal use with the intent to make a profit. It is the landowner's responsibility to know their tax assessment status and qualifying uses.

*Information and Resources Attached*

**Donated Leases:** One year and multi-year leases of less than 10 acres, leases with public entities, leases submitted after the due date, and leases with verified weed complaints are not paid a per acre or per acre-foot rate by the DRC.

I, Sarah Bird understand the DRC weed policy and have  
*Print Name*  
been informed about farm deferral and donations.

Signature:  Date: 2/10/20

**This form must be signed and returned with state lease form.**

## Part 3 of 4 – Place of Use – Lessor Information and Signatures

**Complete Table 1 Identify water right(s) proposed to be leased instream**  
**Provide a separate Part 3 for each Lessor (water right interest holder/landowner)**

**Table 1**

**Irrigation District or other Water Purveyor Name:** Central Oregon Irrigation District

Specify Water Right, Priority Date, point of diversion(s) (POD), place of use, tax lot, gov't lot/DLC, acres to be leased, original use type, certificate page number, and any previous lease.  
 If not enough room below, you may add rows (see instructions) or create a spreadsheet/table (matching Table 1) and attach.  
 Any attached table should include reference to the Lessor.

Water Right #	Priority Date	POD #	Twp		Rng		Sec	Q-Q		Tax Lot	Gov't Lot/DLC #	Acres	Use	Page #	Previous Lease #
77956	10/31/1900	11	15	S	12	E	12	SE	NW	602		1.50	Irrig	13	IL-1664

**Any additional information about the right:** \_\_\_\_\_

**Farm Deferral Tax Status:** Counties make the determination of whether a property qualifies for the farm use assessment without consideration of whether the lands have an associated water right which is leased instream. If you have questions regarding the farm use assessment you should contact your local county assessor. You should contact your County for any weed ordinance and management requirements.

The undersigned declare:

1. I/We agree during the term of this lease to suspend use of water allowed under the water right(s) involved in the lease as well as and any other appurtenant primary or supplemental water right(s); and
2. I/We certify are the lessor(s) (water right interest holder) of the water right(s) in Table 1. If not the deeded land owner, I/we have obtained consent from the deeded land owner and/or have provided documentation of authorization to pursue the instream lease; and
3. I/We affirm that the information in this application is true and accurate.

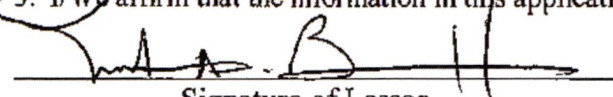
  
 \_\_\_\_\_  
 Signature of Lessor

Date: 1/20/20

Printed name (and title): Mark Bonnett Business name, if applicable: \_\_\_\_\_  
 Mailing Address (with state and zip): 6060 NW Kingwood Ave, Redmond, OR 97756  
 Phone number (include area code): 503-680-1850 \*\*E-mail address: mbonnett44@yahoo.com

  
 \_\_\_\_\_  
 Signature of Lessor

Date: 1-20-20

Printed name (and title): Jaycine Bonnett Business name, if applicable: \_\_\_\_\_  
 Mailing Address (with state and zip): 6060 NW Kingwood Ave, Redmond, OR 97756  
 Phone number (include area code): 503-680-1850 \*\*E-mail address: mbonnett44@yahoo.com

Received by OWRD  
 APR 06 2020  
 Salem, OR

**EXHIBIT C**

Received by OWRD

**Deschutes River Conservancy  
Instream Leasing Program**

APR 06 2020

**Policy Concerning Weeds & Instream Leases  
Information on Farm Deferral & Lease Payment**

Salem, OR

The Deschutes River Conservancy is dedicated to restoring stream flow and improving water quality in the Deschutes Basin; land stewardship is a component of these goals.

**Weed Policy**

The DRC expects participants in the Leasing Program will continue to exercise agricultural best management practices on lands enrolled in the Program, particularly with respect to the control of noxious and/or nuisance weeds. Failure to control weeds on leased acres may result in exclusion from Program compensation.

*Information and Resources Attached*

**Farm Deferral Notice**

Instream leasing is a beneficial use that protects your water right from forfeiture and allows for compensation for this instream use, but please note that it does not automatically protect against loss of farm use special assessment. Exclusive Farm Use (EFU) zoned lands may still require at least minimal use with the intent to make a profit. It is the landowner's responsibility to know their tax assessment status and qualifying uses.

*Information and Resources Attached*

**Donated Leases:** One year and multi-year leases of less than 10 acres, leases with public entities, leases submitted after the due date, and leases with verified weed complaints are not paid a per acre or per acre-foot rate by the DRC.

I, MARK BONNETT understand the DRC weed policy and have  
*Print Name*  
been informed about farm deferral and donations.

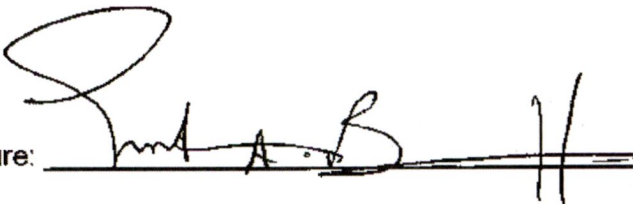
Signature:  Date: 1/20/20

**This form must be signed and returned with state lease form.**

**Part 3 of 4 – Place of Use – Lessor Information and Signatures**

**Complete Table 1 Identify water right(s) proposed to be leased instream  
Provide a separate Part 3 for each Lessor (water right interest holder/landowner)**

**Table 1**

**Irrigation District or other Water Purveyor Name:** Central Oregon Irrigation District

Specify Water Right, Priority Date, point of diversion(s) (POD), place of use, tax lot, gov't lot/DLC, acres to be leased, original use type, certificate page number, and any previous lease.  
If not enough room below, you may add rows (see instructions) or create a spreadsheet/table (matching Table 1) and attach.  
Any attached table should include reference to the Lessor.

Water Right #	Priority Date	POD #	Twp	Rng	Sec	Q-Q	Tax Lot	Gov't Lot/DLC #	Acres	Use	Page #	Previous Lease #
97956	10/31/1900	11	15 S	12 E	14	NE NE	200		0.50	Irrig	18	NA

**Any additional information about the right:** \_\_\_\_\_

**Farm Deferral Tax Status:** Counties make the determination of whether a property qualifies for the farm use assessment without consideration of whether the lands have an associated water right which is leased instream. If you have questions regarding the farm use assessment you should contact your local county assessor. You should contact your County for any weed ordinance and management requirements.

The undersigned declare:

1. I/We agree during the term of this lease to suspend use of water allowed under the water right(s) involved in the lease as well as and any other appurtenant primary or supplemental water right(s); and
2. I/We certify are the lessor(s) (water right interest holder) of the water right(s) in Table 1. If not the deeded land owner, I/we have obtained consent from the deeded land owner and/or have provided documentation of authorization to pursue the instream lease; and
3. I/We affirm that the information in this application is true and accurate.

Earl Byers Date: 11/21/19  
Signature of Lessor

Printed name (and title): Earl Byers Business name, if applicable: \_\_\_\_\_  
Mailing Address (with state and zip): PO Box 1834, Bend, OR 97709  
Phone number (include area code): 541-504-7107 \*\*E-mail address: eanddebendcable.com

Debra L. Byers Date: 11-21-19  
Signature of Lessor

Printed name (and title): Debra Byers Business name, if applicable: \_\_\_\_\_  
Mailing Address (with state and zip): PO Box 1834, Bend, OR 97709  
Phone number (include area code): 541-504-7107 \*\*E-mail address: \_\_\_\_\_

Received by OWRD

APR 06 2020

Salem, OR

**EXHIBIT C**

**Deschutes River Conservancy  
Instream Leasing Program**

**Policy Concerning Weeds & Instream Leases  
Information on Farm Deferral & Lease Payment**

Received by OWRD

APR 06 2020

Salem, OR

The Deschutes River Conservancy is dedicated to restoring stream flow and improving water quality in the Deschutes Basin; land stewardship is a component of these goals.

**Weed Policy**

The DRC expects participants in the Leasing Program will continue to exercise agricultural best management practices on lands enrolled in the Program, particularly with respect to the control of noxious and/or nuisance weeds. Failure to control weeds on leased acres may result in exclusion from Program compensation.

*Information and Resources Attached*

**Farm Deferral Notice**

Instream leasing is a beneficial use that protects your water right from forfeiture and allows for compensation for this instream use, but please note that it does not automatically protect against loss of farm use special assessment. Exclusive Farm Use (EFU) zoned lands may still require at least minimal use with the intent to make a profit. It is the landowner's responsibility to know their tax assessment status and qualifying uses.

*Information and Resources Attached*

**Donated Leases:** One year and multi-year leases of less than 10 acres, leases with public entities, leases submitted after the due date, and leases with verified weed complaints are not paid a per acre or per acre-foot rate by the DRC.

I, Debra Byers understand the DRC weed policy and have  
*Print Name*  
been informed about farm deferral and donations.

Signature: Debra L. Byers Date: 11-21-19

**This form must be signed and returned with state lease form.**



**Part 3 of 4 – Place of Use – Lessor Information and Signatures**

**Complete Table 1 Identify water right(s) proposed to be leased instream  
Provide a separate Part 3 for each Lessor (water right interest holder/landowner)**

**Table 1**

**Irrigation District or other Water Purveyor Name: Central Oregon Irrigation District**

Specify Water Right, Priority Date, point of diversion(s) (POD), place of use, tax lot, gov't lot/DLC, acres to be leased, original use type, certificate page number, and any previous lease.

If not enough room below, you may add rows (see instructions) or create a spreadsheet/table (matching Table 1) and attach.

Any attached table should include reference to the Lessor.

Water Right #	Priority Date	POD #	Twp	Rng	Sec	Q-Q	Tax Lot	Gov't Lot/DLC #	Acres	Use	Page #	Previous Lease #
94956	10/31/1900	11	14 S	13 E	20	NE SW	100		4.00	Irrig	11	IL-1644

**Any additional information about the right:** \_\_\_\_\_

**Farm Deferral Tax Status:** Counties make the determination of whether a property qualifies for the farm use assessment without consideration of whether the lands have an associated water right which is leased instream. If you have questions regarding the farm use assessment you should contact your local county assessor. You should contact your County for any weed ordinance and management requirements.

The undersigned declare:

1. I/We agree during the term of this lease to suspend use of water allowed under the water right(s) involved in the lease as well as and any other appurtenant primary or supplemental water right(s); and
2. I/We certify are the lessor(s) (water right interest holder) of the water right(s) in Table 1. If not the deeded land owner, I/we have obtained consent from the deeded land owner and/or have provided documentation of authorization to pursue the instream lease; and
3. I/We affirm that the information in this application is true and accurate.

  
Signature of Lessor

Date: 12-23-2019

Printed name (and title): Danny Clark Business name, if applicable: \_\_\_\_\_

Mailing Address (with state and zip): PO Box 510, Terrebonne, OR 97760

Phone number (include area code): 541-548-7478 \*\*E-mail address: \_\_\_\_\_

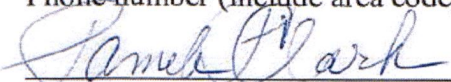
  
Signature of Lessor

Date: 12/24/2019

Printed name (and title): Pamela Clark Business name, if applicable: \_\_\_\_\_

Mailing Address (with state and zip): PO Box 510, Terrebonne, OR 97760

Phone number (include area code): 541-548-7478 \*\*E-mail address: \_\_\_\_\_



Received by OWRD

APR 06 2020

Salem, OR

**EXHIBIT C**

**Deschutes River Conservancy  
Instream Leasing Program**

**Policy Concerning Weeds & Instream Leases  
Information on Farm Deferral & Lease Payment**

Received by OWRD

APR 06 2020

Salem, OR

The Deschutes River Conservancy is dedicated to restoring stream flow and improving water quality in the Deschutes Basin; land stewardship is a component of these goals.

**Weed Policy**

The DRC expects participants in the Leasing Program will continue to exercise agricultural best management practices on lands enrolled in the Program, particularly with respect to the control of noxious and/or nuisance weeds. Failure to control weeds on leased acres may result in exclusion from Program compensation.

*Information and Resources Attached*

**Farm Deferral Notice**

Instream leasing is a beneficial use that protects your water right from forfeiture and allows for compensation for this instream use, but please note that it does not automatically protect against loss of farm use special assessment. Exclusive Farm Use (EFU) zoned lands may still require at least minimal use with the intent to make a profit. It is the landowner's responsibility to know their tax assessment status and qualifying uses.

*Information and Resources Attached*

**Donated Leases:** One year and multi-year leases of less than 10 acres, leases with public entities, leases submitted after the due date, and leases with verified weed complaints are not paid a per acre or per acre-foot rate by the DRC.

I, DANNY CLARK understand the DRC weed policy and have  
*Print Name*  
been informed about farm deferral and donations.

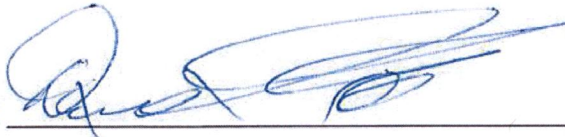
Signature:  Date: 12.23.2019

**This form must be signed and returned with state lease form.**

## Part 3 of 4 – Place of Use – Lessor Information and Signatures

**Complete Table 1 Identify water right(s) proposed to be leased instream  
Provide a separate Part 3 for each Lessor (water right interest holder/landowner)**

**Table 1**

**Irrigation District or other Water Purveyor Name: Central Oregon Irrigation District**

Specify Water Right, Priority Date, point of diversion(s) (POD), place of use, tax lot, gov't lot/DLC, acres to be leased, original use type, certificate page number, and any previous lease.

If not enough room below, you may add rows (see instructions) or create a spreadsheet/table (matching Table 1) and attach.

Any attached table should include reference to the Lessor.

Water Right #	Priority Date	POD #	Twp	Rng	Sec	Q-Q	Tax Lot	Gov't Lot/DLC #	Acres	Use	Page #	Previous Lease #
94956	10/31/1900	11	16 S	12 E	14	SE SE	500		1.60	Irrig	31	NA

**Any additional information about the right:** \_\_\_\_\_

**Farm Deferral Tax Status:** Counties make the determination of whether a property qualifies for the farm use assessment without consideration of whether the lands have an associated water right which is leased instream. If you have questions regarding the farm use assessment you should contact your local county assessor. You should contact your County for any weed ordinance and management requirements.

The undersigned declare:

1. I/We agree during the term of this lease to suspend use of water allowed under the water right(s) involved in the lease as well as and any other appurtenant primary or supplemental water right(s); and
2. I/We certify are the lessor(s) (water right interest holder) of the water right(s) in Table 1. If not the deeded land owner, I/we have obtained consent from the deeded land owner and/or have provided documentation of authorization to pursue the instream lease; and
3. I/We affirm that the information in this application is true and accurate.

  
Signature of Lessor

Date: 12/26/19

Printed name (and title): Fern Crenshaw Business name, if applicable: \_\_\_\_\_

Mailing Address (with state and zip): 21185 Garcia Rd, Bend, OR 97701

Phone number (include area code): 541-312-2464 \*\*E-mail address: \_\_\_\_\_

Received by OWRD

APR 06 2020

Salem, OR

**EXHIBIT C**

Received by OWRD

**Deschutes River Conservancy  
Instream Leasing Program**

APR 06 2020

**Policy Concerning Weeds & Instream Leases  
Information on Farm Deferral & Lease Payment**

Salem, OR

The Deschutes River Conservancy is dedicated to restoring stream flow and improving water quality in the Deschutes Basin; land stewardship is a component of these goals.

**Weed Policy**

The DRC expects participants in the Leasing Program will continue to exercise agricultural best management practices on lands enrolled in the Program, particularly with respect to the control of noxious and/or nuisance weeds. Failure to control weeds on leased acres may result in exclusion from Program compensation.

*Information and Resources Attached*

**Farm Deferral Notice**

Instream leasing is a beneficial use that protects your water right from forfeiture and allows for compensation for this instream use, but please note that it does not automatically protect against loss of farm use special assessment. Exclusive Farm Use (EFU) zoned lands may still require at least minimal use with the intent to make a profit. It is the landowner's responsibility to know their tax assessment status and qualifying uses.

*Information and Resources Attached*

**Donated Leases:** One year and multi-year leases of less than 10 acres, leases with public entities, leases submitted after the due date, and leases with verified weed complaints are not paid a per acre or per acre-foot rate by the DRC.

I, FERN CRENSHAW understand the DRC weed policy and have  
*Print Name*  
been informed about farm deferral and donations.

Signature: Fern Crenshaw Date: 12/26/19

**This form must be signed and returned with state lease form.**

### Part 3 of 4 – Place of Use – Lessor Information and Signatures

**Complete Table 1 Identify water right(s) proposed to be leased instream  
Provide a separate Part 3 for each Lessor (water right interest holder/landowner)**

**Table 1**

**Irrigation District or other Water Purveyor Name:** Central Oregon Irrigation District

Specify Water Right, Priority Date, point of diversion(s) (POD), place of use, tax lot, gov't lot/DLC, acres to be leased, original use type, certificate page number, and any previous lease.

If not enough room below, you may add rows (see instructions) or create a spreadsheet/table (matching Table 1) and attach. Any attached table should include reference to the Lessor.

Water Right #	Priority Date	POD #	Twp	Rng	Sec	Q-Q	Tax Lot	Gov't Lot/DLC #	Acres	Use	Page #	Previous Lease #
94956	10/31/1900	11	16 S	12 E	12	NE NE	106		0.40	Irrig	31	NA

**Any additional information about the right:** \_\_\_\_\_

**Farm Deferral Tax Status:** Counties make the determination of whether a property qualifies for the farm use assessment without consideration of whether the lands have an associated water right which is leased instream. If you have questions regarding the farm use assessment you should contact your local county assessor. You should contact your County for any weed ordinance and management requirements.

The undersigned declare:

- 1. I/We agree during the term of this lease to suspend use of water allowed under the water right(s) involved in the lease as well as and any other appurtenant primary or supplemental water right(s); and
- 2. I/We certify are the lessor(s) (water right interest holder) of the water right(s) in Table 1. If not the deeded land owner, I/we have obtained consent from the deeded land owner and/or have provided documentation of authorization to pursue the instream lease; and
- 3. I/We affirm that the information in this application is true and accurate.

Richard C Curley Date: 4/3/20  
 Signature of Lessor

Printed name (and title): Richard Curley Business name, if applicable: \_\_\_\_\_  
 Mailing Address (with state and zip): 7200 SW 51st St, Redmond, OR 97756  
 Phone number (include area code): 541-923-0962 \*\*E-mail address: \_\_\_\_\_

DECEASED Date: \_\_\_\_\_  
 Signature of Lessor

Printed name (and title): Beverly Curley Business name, if applicable: \_\_\_\_\_  
 Mailing Address (with state and zip): 7200 SW 51st St, Redmond, OR 97756  
 Phone number (include area code): 541-923-0962 \*\*E-mail address: \_\_\_\_\_

Received by OWRD  
  
 APR 06 2020  
  
 Salem, OR

**EXHIBIT C**

Received by OWRD

**Deschutes River Conservancy  
Instream Leasing Program**

APR 06 2020

**Policy Concerning Weeds & Instream Leases  
Information on Farm Deferral & Lease Payment**

Salem, OR

The Deschutes River Conservancy is dedicated to restoring stream flow and improving water quality in the Deschutes Basin; land stewardship is a component of these goals.

**Weed Policy**

The DRC expects participants in the Leasing Program will continue to exercise agricultural best management practices on lands enrolled in the Program, particularly with respect to the control of noxious and/or nuisance weeds. Failure to control weeds on leased acres may result in exclusion from Program compensation.

*Information and Resources Attached*

**Farm Deferral Notice**

Instream leasing is a beneficial use that protects your water right from forfeiture and allows for compensation for this instream use, but please note that it does not automatically protect against loss of farm use special assessment. Exclusive Farm Use (EFU) zoned lands may still require at least minimal use with the intent to make a profit. It is the landowner's responsibility to know their tax assessment status and qualifying uses.

*Information and Resources Attached*

**Donated Leases:** One year and multi-year leases of less than 10 acres, leases with public entities, leases submitted after the due date, and leases with verified weed complaints are not paid a per acre or per acre-foot rate by the DRC.

I, RICHARD C. CURLEY understand the DRC weed policy and have  
*Print Name*  
been informed about farm deferral and donations.

Signature: Richard C Curley Date: 1/31/20

**This form must be signed and returned with state lease form.**

# STATE OF OREGON

## CERTIFICATION OF VITAL RECORD

3S/2F

690342

I.D. TAG NO.

### OREGON HEALTH AUTHORITY CENTER FOR HEALTH STATISTICS CERTIFICATE OF DEATH

STATE FILE NUMBER

\*4454782\*

1. Legal Name First: Beverly Middle: Jane Last: Curley Suffix:			2. Death Date February 01, 2015	
3. Sex Female	4. Age 85 years	5. Social Security Number		6. County of Death Deschutes
7. Birthdate November 06, 1929	8. Birthplace Endicott, New York		9. Decedent's Education Some college	
10. Was Decedent of Hispanic Origin? No		11. Decedent's Race(s) White		12. Was Decedent Ever in U.S. Armed Forces? No
13. Residence: Number and Street 7200 SW 51st Street			14. City/Town Redmond	
15. Residence County Deschutes	16. State or Foreign Country Oregon	17. Zip Code + 4 97756	18. Inside City Limits? No	
19. Marital Status at Time of Death Married		20. Spouse's Name Prior to First Marriage Richard Charles Curley		
21. Usual Occupation Secretary		22. Kind of Business/Industry Technology		
23. Father's Name Harry Clay Olmstead		24. Mother's Name Prior to First Marriage Minnie Elsie Howard		
25. Informant's Name Richard Curley	26. Telephone Number Not Available	27. Relationship to Decedent Spouse	28. Mailing Address 7200 SW 51st Street, Redmond, OR 97756	
29. Place of Death Hospital-Inpatient		30. Facility Name St. Charles Medical Center - Redmond		
31. Location of Death 1253 N Canal Boulevard		32. City/Town or Location of Death Redmond		33. State Oregon
34. Zip Code + 4 97756		37. Location Bend, Oregon		
35. Method of Disposition Cremation		36. Place of Disposition Autumn Crematory		38. Name and Complete Address of Funeral Facility Autumn Funerals, Redmond
39. Date of Disposition TBD		40. Funeral Director's Signature Erick R. Scheidman		41. OR License Number CO-3874
42. Registrar's Signature Candace Mitchell		43. Date Received February 6, 2015		44. Local File Number 0182
45. Amendment				

Received by OWRD

APR 06 2020

Salem, OR



I CERTIFY THAT THIS IS A TRUE, FULL AND CORRECT COPY OF THE ORIGINAL CERTIFICATE ON FILE OR THE VITAL RECORD FACTS ON FILE IN THE OREGON CENTER FOR HEALTH STATISTICS OR A DELEGATED LOCAL OFFICE.

DATE ISSUED: FEB 06 2015

THIS COPY IS NOT VALID WITHOUT INTAGLIO STATE SEAL AND BORDER

JENNIFER A. WOODWARD, Ph.D.  
STATE REGISTRAR



**Part 3 of 4 – Place of Use – Lessor Information and Signatures**

**Complete Table 1 Identify water right(s) proposed to be leased instream  
Provide a separate Part 3 for each Lessor (water right interest holder/landowner)**

**Table 1**

**Irrigation District or other Water Purveyor Name: Central Oregon Irrigation District**

Specify Water Right, Priority Date, point of diversion(s) (POD), place of use, tax lot, gov't lot/DLC, acres to be leased, original use type, certificate page number, and any previous lease.

If not enough room below, you may add rows (see instructions) or create a spreadsheet/table (matching Table 1) and attach.  
Any attached table should include reference to the Lessor.

Water Right #	Priority Date	POD #	Twp		Rng		Sec	Q-Q		Tax Lot	Gov't Lot/DLC #	Acres	Use	Page #	Previous Lease #
94956	10/31/1900	11	17	S	12	E	02	NE	SE	706		0.70	Irrig	35	IL-1526

**Any additional information about the right:** \_\_\_\_\_

**Farm Deferral Tax Status:** Counties make the determination of whether a property qualifies for the farm use assessment without consideration of whether the lands have an associated water right which is leased instream. If you have questions regarding the farm use assessment you should contact your local county assessor. You should contact your County for any weed ordinance and management requirements.

The undersigned declare:

1. I/We agree during the term of this lease to suspend use of water allowed under the water right(s) involved in the lease as well as and any other appurtenant primary or supplemental water right(s); and
2. I/We certify are the lessor(s) (water right interest holder) of the water right(s) in Table 1. If not the deeded land owner, I/we have obtained consent from the deeded land owner and/or have provided documentation of authorization to pursue the instream lease; and
3. I/We affirm that the information in this application is true and accurate.

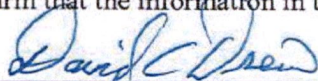

Signature of Lessor

Date: 11/28/19

Printed name (and title): David Drew

Business name, if applicable: \_\_\_\_\_

Mailing Address (with state and zip): 64140 PIONEER LOOP, Bend, OR 97701

Phone number (include area code): 425-776-1699 \*\*E-mail address: geri.redding@frontier.com



Signature of Lessor

Date: 11/26/19

Printed name (and title): Geri Redding Drew

Business name, if applicable: \_\_\_\_\_

Mailing Address (with state and zip): 64140 PIONEER LOOP, Bend, OR 97701

Phone number (include area code): 425-776-1699 \*\*E-mail address: geri.redding@frontier.com

Received by OWRD

APR 06 2020

Salem, OR



**EXHIBIT C**

Received by OWRD

**Deschutes River Conservancy  
Instream Leasing Program**

APR 06 2020

**Policy Concerning Weeds & Instream Leases  
Information on Farm Deferral & Lease Payment**

Salem, OR

The Deschutes River Conservancy is dedicated to restoring stream flow and improving water quality in the Deschutes Basin; land stewardship is a component of these goals.

**Weed Policy**

The DRC expects participants in the Leasing Program will continue to exercise agricultural best management practices on lands enrolled in the Program, particularly with respect to the control of noxious and/or nuisance weeds. Failure to control weeds on leased acres may result in exclusion from Program compensation.

*Information and Resources Attached*

**Farm Deferral Notice**

Instream leasing is a beneficial use that protects your water right from forfeiture and allows for compensation for this instream use, but please note that it does not automatically protect against loss of farm use special assessment. Exclusive Farm Use (EFU) zoned lands may still require at least minimal use with the intent to make a profit. It is the landowner's responsibility to know their tax assessment status and qualifying uses.

*Information and Resources Attached*

**Donated Leases:** One year and multi-year leases of less than 10 acres, leases with public entities, leases submitted after the due date, and leases with verified weed complaints are not paid a per acre or per acre-foot rate by the DRC.

I, David C. Drew understand the DRC weed policy and have  
*Print Name*  
been informed about farm deferral and donations.

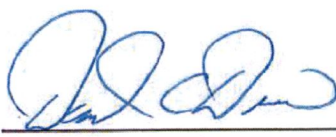
Signature:  Date: 11/26/19

**This form must be signed and returned with state lease form.**

**Part 3 of 4 – Place of Use – Lessor Information and Signatures**

**Complete Table 1 Identify water right(s) proposed to be leased instream  
Provide a separate Part 3 for each Lessor (water right interest holder/landowner)**

**Table 1**  
Irrigation District or other Water Purveyor Name: Central Oregon Irrigation District

Specify Water Right, Priority Date, point of diversion(s) (POD), place of use, tax lot, gov't lot/DLC, acres to be leased, original use type, certificate page number, and any previous lease.  
If not enough room below, you may add rows (see instructions) or create a spreadsheet/table (matching Table 1) and attach.  
Any attached table should include reference to the Lessor.

Water Right #	Priority Date	POD #	Twp	Rng	Sec	Q-Q	Tax Lot	Gov't Lot/DLC #	Acres	Use	Page #	Previous Lease #
94956	10/31/1900	11	15 S	13 E	07	SE SE	1303		2.00	Irrig	20	IL-1543

**Any additional information about the right:** \_\_\_\_\_  
**Farm Deferral Tax Status:** Counties make the determination of whether a property qualifies for the farm use assessment without consideration of whether the lands have an associated water right which is leased instream. If you have questions regarding the farm use assessment you should contact your local county assessor. You should contact your County for any weed ordinance and management requirements.

The undersigned declare:

- I/We agree during the term of this lease to suspend use of water allowed under the water right(s) involved in the lease as well as and any other appurtenant primary or supplemental water right(s); and
- I/We certify are the lessor(s) (water right interest holder) of the water right(s) in Table 1. If not the deeded land owner, I/we have obtained consent from the deeded land owner and/or have provided documentation of authorization to pursue the instream lease; and
- I/We affirm that the information in this application is true and accurate.

Logan Gray Signature of Lessor Date: 1-5-20

Printed name (and title): Logan Gray Business name, if applicable: \_\_\_\_\_  
Mailing Address (with state and zip): PO Box 2154, Redmond, OR 97756  
Phone number (include area code): 503-970-1105 \*\*E-mail address: talitha\_mae@q.com

Talitha Gray Signature of Lessor Date: 1-5-20

Printed name (and title): Talitha Gray Business name, if applicable: \_\_\_\_\_  
Mailing Address (with state and zip): PO Box 2154, Redmond, OR 97756  
Phone number (include area code): 503-970-1105 \*\*E-mail address: talitha\_mae@q.com

Received by OWRD  
  
APR 06 2020  
  
Salem, OR

**EXHIBIT C**

**Deschutes River Conservancy  
Instream Leasing Program**

Received by OWRD

APR 06 2020

**Policy Concerning Weeds & Instream Leases  
Information on Farm Deferral & Lease Payment**

Salem, OR

The Deschutes River Conservancy is dedicated to restoring stream flow and improving water quality in the Deschutes Basin; land stewardship is a component of these goals.

**Weed Policy**

The DRC expects participants in the Leasing Program will continue to exercise agricultural best management practices on lands enrolled in the Program, particularly with respect to the control of noxious and/or nuisance weeds. Failure to control weeds on leased acres may result in exclusion from Program compensation.

*Information and Resources Attached*

**Farm Deferral Notice**

Instream leasing is a beneficial use that protects your water right from forfeiture and allows for compensation for this instream use, but please note that it does not automatically protect against loss of farm use special assessment. Exclusive Farm Use (EFU) zoned lands may still require at least minimal use with the intent to make a profit. It is the landowner's responsibility to know their tax assessment status and qualifying uses.

*Information and Resources Attached*

**Donated Leases:** One year and multi-year leases of less than 10 acres, leases with public entities, leases submitted after the due date, and leases with verified weed complaints are not paid a per acre or per acre-foot rate by the DRC.

I, Loren Gray \_\_\_\_\_ understand the DRC weed policy and have  
*Print Name*  
been informed about farm deferral and donations.

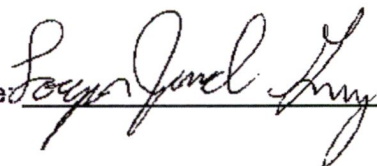
Signature:  \_\_\_\_\_ Date: 1-5-20 \_\_\_\_\_

**This form must be signed and returned with state lease form.**

### Part 3 of 4 – Place of Use – Lessor Information and Signatures

**Complete Table 1 Identify water right(s) proposed to be leased instream**  
**Provide a separate Part 3 for each Lessor (water right interest holder/landowner)**

**Table 1**

**Irrigation District or other Water Purveyor Name:** Central Oregon Irrigation District

Specify Water Right, Priority Date, point of diversion(s) (POD), place of use, tax lot, gov't lot/DLC, acres to be leased, original use type, certificate page number, and any previous lease.  
 If not enough room below, you may add rows (see instructions) or create a spreadsheet/table (matching Table 1) and attach.  
 Any attached table should include reference to the Lessor.

Water Right #	Priority Date	POD #	Twp	Rng	Sec	Q-Q	Tax Lot	Gov't Lot/DLC #	Acres	Use	Page #	Previous Lease #
94956	10/31/1900	11	14 S	13 E	22	SE SW	1300		0.4	Irrig	12	IL-1719
94956	10/31/1900	11	14 S	13 E	22	SW SE	1300		1.43	Irrig	12	IL-1719

**Any additional information about the right:** \_\_\_\_\_

**Farm Deferral Tax Status:** Counties make the determination of whether a property qualifies for the farm use assessment without consideration of whether the lands have an associated water right which is leased instream. If you have questions regarding the farm use assessment you should contact your local county assessor. You should contact your County for any weed ordinance and management requirements.

The undersigned declare:

1. I/We agree during the term of this lease to suspend use of water allowed under the water right(s) involved in the lease as well as and any other appurtenant primary or supplemental water right(s); and
2. I/We certify are the lessor(s) (water right interest holder) of the water right(s) in Table 1. If not the deeded land owner, I/we have obtained consent from the deeded land owner and/or have provided documentation of authorization to pursue the instream lease; and
3. I/We affirm that the information in this application is true and accurate.

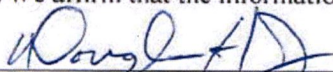
 Date: 1/24/2020  
 Signature of Lessor

Printed name (and title): Douglas Jones Business name, if applicable: \_\_\_\_\_  
 Mailing Address (with state and zip): 6555 NE 11th St, Redmond, OR 97756  
 Phone number (include area code): 541-806-5907 \*\*E-mail address: chrishorting@yahoo.com

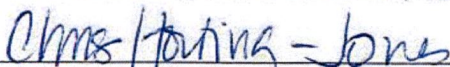
 Date: 1/24/2020  
 Signature of Lessor

Printed name (and title): Christine Horting Jones Business name, if applicable: \_\_\_\_\_  
 Mailing Address (with state and zip): 6555 NE 11th St, Redmond, OR 97756  
 Phone number (include area code): 541-806-5907 \*\*E-mail address: chrishorting@yahoo.com

Received by OWRD

APR 06 2020

Salem, OR

**EXHIBIT C**

Received by OWRD

**Deschutes River Conservancy  
Instream Leasing Program**

APR 06 2020

**Policy Concerning Weeds & Instream Leases  
Information on Farm Deferral & Lease Payment**

Salem, OR

The Deschutes River Conservancy is dedicated to restoring stream flow and improving water quality in the Deschutes Basin; land stewardship is a component of these goals.

**Weed Policy**

The DRC expects participants in the Leasing Program will continue to exercise agricultural best management practices on lands enrolled in the Program, particularly with respect to the control of noxious and/or nuisance weeds. Failure to control weeds on leased acres may result in exclusion from Program compensation.

*Information and Resources Attached*

**Farm Deferral Notice**

Instream leasing is a beneficial use that protects your water right from forfeiture and allows for compensation for this instream use, but please note that it does not automatically protect against loss of farm use special assessment. Exclusive Farm Use (EFU) zoned lands may still require at least minimal use with the intent to make a profit. It is the landowner's responsibility to know their tax assessment status and qualifying uses.

*Information and Resources Attached*

**Donated Leases:** One year and multi-year leases of less than 10 acres, leases with public entities, leases submitted after the due date, and leases with verified weed complaints are not paid a per acre or per acre-foot rate by the DRC.

I, Christine Horting-Jones understand the DRC weed policy and have  
*Print Name*  
been informed about farm deferral and donations.

Signature: Chris Horting-Jones Date: 1/24/2020

**This form must be signed and returned with state lease form.**

**Part 3 of 4 – Place of Use – Lessor Information and Signatures**

**Complete Table 1 Identify water right(s) proposed to be leased instream  
Provide a separate Part 3 for each Lessor (water right interest holder/landowner)**

**Table 1**

**Irrigation District or other Water Purveyor Name: Central Oregon Irrigation District**

Specify Water Right, Priority Date, point of diversion(s) (POD), place of use, tax lot, gov't lot/DLC, acres to be leased, original use type, certificate page number, and any previous lease.

If not enough room below, you may add rows (see instructions) or create a spreadsheet/table (matching Table 1) and attach.

Any attached table should include reference to the Lessor.

Water Right #	Priority Date	POD #	Twp	Rng	Sec	Q-Q	Tax Lot	Gov't Lot/DLC #	Acres	Use	Page #	Previous Lease #
77156	10/31/1900	11	16 S	12 E	15	NW NE	400		10.00	Irrig	31	IL-1716

**Any additional information about the right:** \_\_\_\_\_

**Farm Deferral Tax Status:** Counties make the determination of whether a property qualifies for the farm use assessment without consideration of whether the lands have an associated water right which is leased instream. If you have questions regarding the farm use assessment you should contact your local county assessor. You should contact your County for any weed ordinance and management requirements.

The undersigned declare:

1. I/We agree during the term of this lease to suspend use of water allowed under the water right(s) involved in the lease as well as and any other appurtenant primary or supplemental water right(s); and
2. I/We certify are the lessor(s) (water right interest holder) of the water right(s) in Table 1. If not the deeded land owner, I/we have obtained consent from the deeded land owner and/or have provided documentation of authorization to pursue the instream lease; and
3. I/We affirm that the information in this application is true and accurate.

JAMES P KEHOE

Signature of Lessor

Date: 12/14/19

Printed name (and title): James Patrick Kehoe

Business name, if applicable: \_\_\_\_\_

Mailing Address (with state and zip): 21045 Young Ave, Bend, OR 97703

Phone number (include area code): 503-545-0803 \*\*E-mail address: pat.kehoe@gmail.com

Leila Kehoe

Signature of Lessor

Date: 12/14/19

Printed name (and title): Leila Kehoe

Business name, if applicable: \_\_\_\_\_

Mailing Address (with state and zip): 21045 Young Ave, Bend, OR 97703

Phone number (include area code): 503-545-0803 \*\*E-mail address: pat.kehoe@gmail.com

Received by OWRD

APR 06 2020

Salem, OR

**EXHIBIT C**

**Deschutes River Conservancy  
Instream Leasing Program**

Received by OWRD

APR 06 2020

**Policy Concerning Weeds & Instream Leases  
Information on Farm Deferral & Lease Payment**

Salem, OR

The Deschutes River Conservancy is dedicated to restoring stream flow and improving water quality in the Deschutes Basin; land stewardship is a component of these goals.

**Weed Policy**

The DRC expects participants in the Leasing Program will continue to exercise agricultural best management practices on lands enrolled in the Program, particularly with respect to the control of noxious and/or nuisance weeds. Failure to control weeds on leased acres may result in exclusion from Program compensation.

*Information and Resources Attached*

**Farm Deferral Notice**

Instream leasing is a beneficial use that protects your water right from forfeiture and allows for compensation for this instream use, but please note that it does not automatically protect against loss of farm use special assessment. Exclusive Farm Use (EFU) zoned lands may still require at least minimal use with the intent to make a profit. It is the landowner's responsibility to know their tax assessment status and qualifying uses.

*Information and Resources Attached*

**Donated Leases:** One year and multi-year leases of less than 10 acres, leases with public entities, leases submitted after the due date, and leases with verified weed complaints are not paid a per acre or per acre-foot rate by the DRC.

Leila KETHOE

I, Patrick KETHOE understand the DRC weed policy and have  
*Print Name*  
been informed about farm deferral and donations.

Signature: JAMES P KETHOE Date: 12/14/19  
*James P Kethoe*

**This form must be signed and returned with state lease form.**

## Part 3 of 4 – Place of Use – Lessor Information and Signatures

**Complete Table 1 Identify water right(s) proposed to be leased instream**  
**Provide a separate Part 3 for each Lessor (water right interest holder/landowner)**

**Table 1**

**Irrigation District or other Water Purveyor Name:** Central Oregon Irrigation District

Specify Water Right, Priority Date, point of diversion(s) (POD), place of use, tax lot, gov't lot/DLC, acres to be leased, original use type, certificate page number, and any previous lease.

If not enough room below, you may add rows (see instructions) or create a spreadsheet/table (matching Table 1) and attach.  
 Any attached table should include reference to the Lessor.

Water Right #	Priority Date	POD #	Twp	Rng	Sec	Q-Q	Tax Lot	Gov't Lot/DLC #	Acres	Use	Page #	Previous Lease #
94956	10/31/1900	11	14 S	13 E	31	SW NE	1300		0.18	Irrig	14	IL-1517

**Any additional information about the right:**

**Farm Deferral Tax Status:** Counties make the determination of whether a property qualifies for the farm use assessment without consideration of whether the lands have an associated water right which is leased instream. If you have questions regarding the farm use assessment you should contact your local county assessor. You should contact your County for any weed ordinance and management requirements.

The undersigned declare:

1. I/We agree during the term of this lease to suspend use of water allowed under the water right(s) involved in the lease as well as and any other appurtenant primary or supplemental water right(s); and
2. I/We certify are the lessor(s) (water right interest holder) of the water right(s) in Table 1. If not the deeded land owner, I/we have obtained consent from the deeded land owner and/or have provided documentation of authorization to pursue the instream lease; and
3. I/We affirm that the information in this application is true and accurate.

  
 \_\_\_\_\_  
 Signature of Lessor

Date: 30 JAN 2020

Printed name (and title): Daniel McMahon Business name, if applicable: \_\_\_\_\_

Mailing Address (with state and zip): 3972 NW El Camino Ln, Redmond, OR 97756

Phone number (include area code): 541-923-0159 \*\*E-mail address: dwmcmahon@bendcable.com

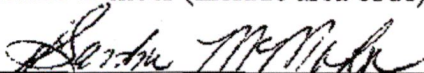
  
 \_\_\_\_\_  
 Signature of Lessor

Date: 1/30/20

Printed name (and title): Sandra McMahon Business name, if applicable: \_\_\_\_\_

Mailing Address (with state and zip): 3972 NW El Camino Ln, Redmond, OR 97756

Phone number (include area code): 541-923-0159 \*\*E-mail address: dwmcmahon@bendcable.com

Received by OWRD

APR 06 2020

Salem, OR



**EXHIBIT C**

Received by OWRD

**Deschutes River Conservancy  
Instream Leasing Program**

APR 06 2020

**Policy Concerning Weeds & Instream Leases  
Information on Farm Deferral & Lease Payment**

Salem, OR

The Deschutes River Conservancy is dedicated to restoring stream flow and improving water quality in the Deschutes Basin; land stewardship is a component of these goals.

**Weed Policy**

The DRC expects participants in the Leasing Program will continue to exercise agricultural best management practices on lands enrolled in the Program, particularly with respect to the control of noxious and/or nuisance weeds. Failure to control weeds on leased acres may result in exclusion from Program compensation.

*Information and Resources Attached*

**Farm Deferral Notice**

Instream leasing is a beneficial use that protects your water right from forfeiture and allows for compensation for this instream use, but please note that it does not automatically protect against loss of farm use special assessment. Exclusive Farm Use (EFU) zoned lands may still require at least minimal use with the intent to make a profit. It is the landowner's responsibility to know their tax assessment status and qualifying uses.

*Information and Resources Attached*

**Donated Leases:** One year and multi-year leases of less than 10 acres, leases with public entities, leases submitted after the due date, and leases with verified weed complaints are not paid a per acre or per acre-foot rate by the DRC.

I, DAD M. MAHON understand the DRC weed policy and have  
*Print Name*  
been informed about farm deferral and donations.

Signature:  Date: 30 JAN 2020

**This form must be signed and returned with state lease form.**

**Part 3 of 4 – Place of Use – Lessor Information and Signatures**

**Complete Table 1 Identify water right(s) proposed to be leased instream.  
Provide a separate Part 3 for each Lessor (water right interest holder/landowner)**

**Table 1**

**Irrigation District or other Water Purveyor Name:** Central Oregon Irrigation District

Specify Water Right, Priority Date, point of diversion(s) (POD), place of use, tax lot, gov't lot/DLC, acres to be leased, original use type, certificate page number, and any previous lease.

If not enough room below, you may add rows (see instructions) or create a spreadsheet/table (matching Table 1) and attach.

Any attached table should include reference to the Lessor.

Water Right #	Priority Date	POD #	Twp	Rng	Sec	Q-Q	Tax Lot	Gov't Lot/DLC #	Acres	Use	Page #	Previous Lease #
94956	10/31/1900	11	16 S	12 E	14	NE NE	100		1.10	Irrig	31	IL-1664

**Any additional information about the right:** \_\_\_\_\_

**Farm Deferral Tax Status:** Counties make the determination of whether a property qualifies for the farm use assessment without consideration of whether the lands have an associated water right which is leased instream. If you have questions regarding the farm use assessment you should contact your local county assessor. You should contact your County for any weed ordinance and management requirements.

The undersigned declare:

1. I/We agree during the term of this lease to suspend use of water allowed under the water right(s) involved in the lease as well as and any other appurtenant primary or supplemental water right(s); and
2. I/We certify are the lessor(s) (water right interest holder) of the water right(s) in Table 1. If not the deeded land owner, I/we have obtained consent from the deeded land owner and/or have provided documentation of authorization to pursue the instream lease; and
3. I/We affirm that the information in this application is true and accurate.

*Patricia L. Moyer*  
Signature of Lessor

Date: 1/21/2020

Printed name (and title): Patricia Moyer Business name, if applicable: \_\_\_\_\_

Mailing Address (with state and zip): 21555 Young Ave, Bend, OR 97703

Phone number (include area code): 541-389-2878 \*\*E-mail address: \_\_\_\_\_

Received by OWRD

APR 06 2020

Salem, OR

**EXHIBIT C**

**Deschutes River Conservancy  
Instream Leasing Program**

**Policy Concerning Weeds & Instream Leases  
Information on Farm Deferral & Lease Payment**

Received by OWRD

APR 06 2020

Salem, OR

The Deschutes River Conservancy is dedicated to restoring stream flow and improving water quality in the Deschutes Basin; land stewardship is a component of these goals.

**Weed Policy**

The DRC expects participants in the Leasing Program will continue to exercise agricultural best management practices on lands enrolled in the Program, particularly with respect to the control of noxious and/or nuisance weeds. Failure to control weeds on leased acres may result in exclusion from Program compensation.

*Information and Resources Attached*

**Farm Deferral Notice**

Instream leasing is a beneficial use that protects your water right from forfeiture and allows for compensation for this instream use, but please note that it does not automatically protect against loss of farm use special assessment. Exclusive Farm Use (EFU) zoned lands may still require at least minimal use with the intent to make a profit. It is the landowner's responsibility to know their tax assessment status and qualifying uses.

*Information and Resources Attached*

**Donated Leases:** One year and multi-year leases of less than 10 acres, leases with public entities, leases submitted after the due date, and leases with verified weed complaints are not paid a per acre or per acre-foot rate by the DRC.

I, Patricia L. Moyer understand the DRC weed policy and have  
*Print Name*  
been informed about farm deferral and donations.

Signature: Patricia L. Moyer Date: 1/21/2020

**This form must be signed and returned with state lease form.**

**Part 3 of 4 – Place of Use – Lessor Information and Signatures**

**Complete Table 1 Identify water right(s) proposed to be leased instream  
Provide a separate Part 3 for each Lessor (water right interest holder/landowner)**

**Table 1**

**Irrigation District or other Water Purveyor Name:** Central Oregon Irrigation District

Specify Water Right, Priority Date, point of diversion(s) (POD), place of use, tax lot, gov't lot/DLC, acres to be leased, original use type, certificate page number, and any previous lease.

If not enough room below, you may add rows (see instructions) or create a spreadsheet/table (matching Table 1) and attach.

Any attached table should include reference to the Lessor.

Water Right #	Priority Date	POD #	Twp	Rng	Sec	Q-Q	Tax Lot	Gov't Lot/DLC #	Acres	Use	Page #	Previous Lease #
94956	10/31/1900	11	14 S	13 E	32	SW SW	901		2.50	Irrig	14	NA

**Any additional information about the right:** \_\_\_\_\_

**Farm Deferral Tax Status:** Counties make the determination of whether a property qualifies for the farm use assessment without consideration of whether the lands have an associated water right which is leased instream. If you have questions regarding the farm use assessment you should contact your local county assessor. You should contact your County for any weed ordinance and management requirements.

The undersigned declare:

1. I/We agree during the term of this lease to suspend use of water allowed under the water right(s) involved in the lease as well as and any other appurtenant primary or supplemental water right(s); and
2. I/We certify are the lessor(s) (water right interest holder) of the water right(s) in Table 1. If not the deeded land owner, I/we have obtained consent from the deeded land owner and/or have provided documentation of authorization to pursue the instream lease; and
3. I/We affirm that the information in this application is true and accurate.

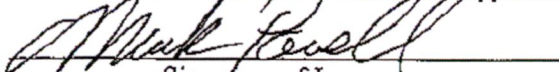
  
Signature of Lessor

Date: 2-3-2020

Printed name (and title): Mark Powell Business name, if applicable: \_\_\_\_\_

Mailing Address (with state and zip): 1936 Osprey Dr, Redmond, OR 97756

Phone number (include area code): 541-527-0935 \*\*E-mail address: powellm007@gmail.com

  
Signature of Lessor

Date: 2-3-2020

Printed name (and title): Joni Powell Business name, if applicable: \_\_\_\_\_

Mailing Address (with state and zip): 1936 Osprey Dr, Redmond, OR 97756

Phone number (include area code): 541-527-0935 \*\*E-mail address: powellm007@gmail.com

Received by OWRD

APR 06 2020

Salem, OR

**EXHIBIT C**

Received by OWRD

**Deschutes River Conservancy  
Instream Leasing Program**

APR 06 2020

Salem, OR

**Policy Concerning Weeds & Instream Leases  
Information on Farm Deferral & Lease Payment**

The Deschutes River Conservancy is dedicated to restoring stream flow and improving water quality in the Deschutes Basin; land stewardship is a component of these goals.

**Weed Policy**

The DRC expects participants in the Leasing Program will continue to exercise agricultural best management practices on lands enrolled in the Program, particularly with respect to the control of noxious and/or nuisance weeds. Failure to control weeds on leased acres may result in exclusion from Program compensation.

*Information and Resources Attached*

**Farm Deferral Notice**

Instream leasing is a beneficial use that protects your water right from forfeiture and allows for compensation for this instream use, but please note that it does not automatically protect against loss of farm use special assessment. Exclusive Farm Use (EFU) zoned lands may still require at least minimal use with the intent to make a profit. It is the landowner's responsibility to know their tax assessment status and qualifying uses.

*Information and Resources Attached*

**Donated Leases:** One year and multi-year leases of less than 10 acres, leases with public entities, leases submitted after the due date, and leases with verified weed complaints are not paid a per acre or per acre-foot rate by the DRC.

I, MARK POWELL understand the DRC weed policy and have  
*Print Name*  
been informed about farm deferral and donations.

Signature:  Date: 2-3-2020

**This form must be signed and returned with state lease form.**

## Part 3 of 4 – Place of Use – Lessor Information and Signatures

**Complete Table 1 Identify water right(s) proposed to be leased instream**  
**Provide a separate Part 3 for each Lessor (water right interest holder/landowner)**

**Table 1**

**Irrigation District or other Water Purveyor Name: Central Oregon Irrigation District**

Specify Water Right, Priority Date, point of diversion(s) (POD), place of use, tax lot, gov't lot/DLC, acres to be leased, original use type, certificate page number, and any previous lease.

If not enough room below, you may add rows (see instructions) or create a spreadsheet/table (matching Table 1) and attach.  
 Any attached table should include reference to the Lessor.

Water Right #	Priority Date	POD #	Twp	Rng	Sec	Q-Q	Tax Lot	Gov't Lot/DLC #	Acres	Use	Page #	Previous Lease #
94956	10/31/1900	11	15 S	13 E	18	NW NE	201		7.00	Irrig	21	IL-1745

**Any additional information about the right:** \_\_\_\_\_

**Farm Deferral Tax Status:** Counties make the determination of whether a property qualifies for the farm use assessment without consideration of whether the lands have an associated water right which is leased instream. If you have questions regarding the farm use assessment you should contact your local county assessor. You should contact your County for any weed ordinance and management requirements.

The undersigned declare:

1. I/We agree during the term of this lease to suspend use of water allowed under the water right(s) involved in the lease as well as and any other appurtenant primary or supplemental water right(s); and
2. I/We certify are the lessor(s) (water right interest holder) of the water right(s) in Table 1. If not the deeded land owner, I/we have obtained consent from the deeded land owner and/or have provided documentation of authorization to pursue the instream lease; and
3. I/We affirm that the information in this application is true and accurate.

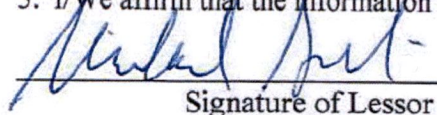
  
 Signature of Lessor

Date: 2/3/2020

Received by OWRD

Printed name (and title): Michael Sackin Business name, if applicable: Red Antler, LLC  
 Mailing Address (with state and zip): 1255 NW Galveston Ave, Bend, OR 97701  
 Phone number (include area code): 541-350-3769 \*\*E-mail address: mjsackin@gmail.com

APR 06 2020

Salem, OR

**EXHIBIT C**

Received by OWRD

**Deschutes River Conservancy  
Instream Leasing Program**

APR 06 2020

**Policy Concerning Weeds & Instream Leases  
Information on Farm Deferral & Lease Payment**

Salem, OR

The Deschutes River Conservancy is dedicated to restoring stream flow and improving water quality in the Deschutes Basin; land stewardship is a component of these goals.

**Weed Policy**

The DRC expects participants in the Leasing Program will continue to exercise agricultural best management practices on lands enrolled in the Program; particularly with respect to the control of noxious and/or nuisance weeds. Failure to control weeds on leased acres may result in exclusion from Program compensation.

*Information and Resources Attached*

**Farm Deferral Notice**

Instream leasing is a beneficial use that protects your water right from forfeiture and allows for compensation for this instream use, but please note that it does not automatically protect against loss of farm use special assessment. Exclusive Farm Use (EFU) zoned lands may still require at least minimal use with the intent to make a profit. It is the landowner's responsibility to know their tax assessment status and qualifying uses.

*Information and Resources Attached*

**Donated Leases:** One year and multi-year leases of less than 10 acres, leases with public entities, leases submitted after the due date, and leases with verified weed complaints are not paid a per acre or per acre-foot rate by the DRC.

I, Michael Sackin understand the DRC weed policy and have  
*Print Name*  
been informed about farm deferral and donations.

Signature: Michael Sackin Date: 2/3/2020

**This form must be signed and returned with state lease form.**

OREGON SECRETARY OF STATE  
  
**Corporation Division**

HOME

business information center **business name search** oregon business guide

referral list business registry/renewal forms/fees notary public

uniform commercial code uniform commercial code search documents & data services

**Business Name Search**

[New Search](#)

[Printer Friendly](#)

**Business Entity Data**

01-22-2020

11:54

Registry Nbr	Entity Type	Entity Status	Jurisdiction	Registry Date	Next Renewal Date	Renewal Due?
287993-93	DLLC	ACT	OREGON	05-12-2005	05-12-2020	
Entity Name	RED ANTLER, LLC					
Foreign Name						

Received by OWRD

APR 06 2020

[New Search](#)

[Printer Friendly](#)

**Associated Names**

Salem, OR

Type	PPB	PRINCIPAL PLACE OF BUSINESS				
Addr 1	1255 NW GALVESTON					
Addr 2						
CSZ	BEND	OR	97703	Country	UNITED STATES OF AMERICA	

Please click [here](#) for general information about registered agents and service of process.

Type	AGT	REGISTERED AGENT	Start Date	04-26-2017	Resign Date
Of Record	1271325-95	DH BUSINESS SERVICES, INC.			
Addr 1	400 SW BLUFF DR				
Addr 2	SUITE 240				
CSZ	BEND	OR	97702	Country	UNITED STATES OF AMERICA

Type	MAL	MAILING ADDRESS			
Addr 1	400 SW BLUFF DR				
Addr 2	SUITE 240				
CSZ	BEND	OR	97702	Country	UNITED STATES OF AMERICA

Type	MEM	MEMBER			Resign Date
Name	PAUL	I	WREN	III	
Addr 1	327 SAN YSIDRO ROAD				
Addr 2					
CSZ	MONTECITO	CA	93108	Country	UNITED STATES OF AMERICA

Type	MEM	MEMBER			Resign Date
Name	MICHAEL	J	SACKIN		
Addr 1	1255 NW GALVESTON				



## Part 3 of 4 – Place of Use – Lessor Information and Signatures

**Complete Table 1 Identify water right(s) proposed to be leased instream  
Provide a separate Part 3 for each Lessor (water right interest holder/landowner)**

**Table 1**

**Irrigation District or other Water Purveyor Name:** Central Oregon Irrigation District

Specify Water Right, Priority Date, point of diversion(s) (POD), place of use, tax lot, gov't lot/DLC, acres to be leased, original use type, certificate page number, and any previous lease.

If not enough room below, you may add rows (see instructions) or create a spreadsheet/table (matching Table 1) and attach.

Any attached table should include reference to the Lessor.

Water Right #	Priority Date	POD #	Twp	Rng	Sec	Q-Q	Tax Lot	Gov't Lot/DLC #	Acres	Use	Page #	Previous Lease #
94956	10/31/1900	11	14 S	13 E	17	SE SW	1000		19.0	Irrig	11	IL-1721

**Any additional information about the right:** \_\_\_\_\_

**Farm Deferral Tax Status:** Counties make the determination of whether a property qualifies for the farm use assessment without consideration of whether the lands have an associated water right which is leased instream. If you have questions regarding the farm use assessment you should contact your local county assessor. You should contact your County for any weed ordinance and management requirements.

The undersigned declare:

1. I/We agree during the term of this lease to suspend use of water allowed under the water right(s) involved in the lease as well as and any other appurtenant primary or supplemental water right(s); and
2. I/We certify are the lessor(s) (water right interest holder) of the water right(s) in Table 1. If not the deeded land owner, I/we have obtained consent from the deeded land owner and/or have provided documentation of authorization to pursue the instream lease; and
3. I/We affirm that the information in this application is true and accurate.

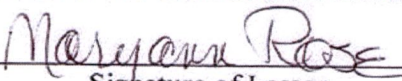
  
 \_\_\_\_\_ Date: 1/19/2020  
 Signature of Lessor

Printed name (and title): Maryann Rose Business name, if applicable: Rose Ranch Trust  
 Mailing Address (with state and zip): 3015 NW Sedgewick Ave, Terrebonne, OR 97760  
 Phone number (include area code): 541-520-1627 \*\*E-mail address: alpacashepherdess@gmail.com

Received by OWRD

APR 06 2020

Salem, OR

**EXHIBIT C**

**Deschutes River Conservancy  
Instream Leasing Program**

**Policy Concerning Weeds & Instream Leases  
Information on Farm Deferral & Lease Payment**

Received by OWRD

APR 06 2020

Salem, OR

The Deschutes River Conservancy is dedicated to restoring stream flow and improving water quality in the Deschutes Basin; land stewardship is a component of these goals.

**Weed Policy**

The DRC expects participants in the Leasing Program will continue to exercise agricultural best management practices on lands enrolled in the Program, particularly with respect to the control of noxious and/or nuisance weeds. Failure to control weeds on leased acres may result in exclusion from Program compensation.

*Information and Resources Attached*

**Farm Deferral Notice**

Instream leasing is a beneficial use that protects your water right from forfeiture and allows for compensation for this instream use, but please note that it does not automatically protect against loss of farm use special assessment. Exclusive Farm Use (EFU) zoned lands may still require at least minimal use with the intent to make a profit. It is the landowner's responsibility to know their tax assessment status and qualifying uses.

*Information and Resources Attached*

**Donated Leases:** One year and multi-year leases of less than 10 acres, leases with public entities, leases submitted after the due date, and leases with verified weed complaints are not paid a per acre or per acre-foot rate by the DRC.

I, MARSHALL COLE understand the DRC weed policy and have  
*Print Name*  
been informed about farm deferral and donations.

Signature:  Date: 10/12/19

**This form must be signed and returned with state lease form.**

**DESCHUTES COUNTY ASSESSOR  
REAL PROPERTY ACCOUNT NAMES**

11/13/2019 11:06:14 AM

**Account #** 128076  
**Map**  
**Owner** ROSE RANCH TRUST  
ROSE, MARYANN TTEE  
3015 NW SEDGEWICK AVE  
TERREBONNE, OR 97760

---

<b>Name</b>		<b>Ownership</b>	<b>Own</b>
<b>Type</b>	<b>Name</b>	<b>Type</b>	<b>Pct</b>
OWNER	ROSE RANCH TRUST	OWNER	100.00
REPRESENTATIVE	ROSE, MARYANN	OWNER AS TRUSTEE	

Received by OWRD

APR 06 2020

Salem, OR

**Part 3 of 4 – Place of Use – Lessor Information and Signatures**

**Complete Table 1 Identify water right(s) proposed to be leased instream  
Provide a separate Part 3 for each Lessor (water right interest holder/landowner)**

**Table 1**

**Irrigation District or other Water Purveyor Name: Central Oregon Irrigation District**

Specify Water Right, Priority Date, point of diversion(s) (POD), place of use, tax lot, gov't lot/DLC, acres to be leased, original use type, certificate page number, and any previous lease.

If not enough room below, you may add rows (see instructions) or create a spreadsheet/table (matching Table 1) and attach.

Any attached table should include reference to the Lessor.

Water Right #	Priority Date	POD #	Twp	Rng	Sec	Q-Q	Tax Lot	Gov't Lot/DLC #	Acres	Use	Page #	Previous Lease #
94956	10/31/1900	11	14 S	13 E	20	NW SW	200		0.35	Irrig	11	NA

**Any additional information about the right:** \_\_\_\_\_

**Farm Deferral Tax Status:** Counties make the determination of whether a property qualifies for the farm use assessment without consideration of whether the lands have an associated water right which is leased instream. If you have questions regarding the farm use assessment you should contact your local county assessor. You should contact your County for any weed ordinance and management requirements.

The undersigned declare:

1. I/We agree during the term of this lease to suspend use of water allowed under the water right(s) involved in the lease as well as and any other appurtenant primary or supplemental water right(s); and
2. I/We certify are the lessor(s) (water right interest holder) of the water right(s) in Table 1. If not the deeded land owner, I/we have obtained consent from the deeded land owner and/or have provided documentation of authorization to pursue the instream lease; and
3. I/We affirm that the information in this application is true and accurate.

Mark Swick  
Signature of Lessor

Date: 1-22-20

Printed name (and title): Mark Swick Business name, if applicable: \_\_\_\_\_

Mailing Address (with state and zip): PO Box 113, Terrebonne, OR 97760

Phone number (include area code): 541-420-0892 \*\*E-mail address: \_\_\_\_\_

Deena M. Rounds  
Signature of Lessor

Date: 1/22/20

Printed name (and title): Deena Rounds Business name, if applicable: \_\_\_\_\_

Mailing Address (with state and zip): PO Box 113, Terrebonne, OR 97760

Phone number (include area code): 541-420-0892 \*\*E-mail address: \_\_\_\_\_

Received by OWRD

APR 06 2020

Salem, OR

**EXHIBIT C**

**Deschutes River Conservancy  
Instream Leasing Program**

**Policy Concerning Weeds & Instream Leases  
Information on Farm Deferral & Lease Payment**

Received by OWRD

APR 06 2020

Salem, OR

The Deschutes River Conservancy is dedicated to restoring stream flow and improving water quality in the Deschutes Basin; land stewardship is a component of these goals.

**Weed Policy**

The DRC expects participants in the Leasing Program will continue to exercise agricultural best management practices on lands enrolled in the Program, particularly with respect to the control of noxious and/or nuisance weeds. Failure to control weeds on leased acres may result in exclusion from Program compensation.

*Information and Resources Attached*

**Farm Deferral Notice**

Instream leasing is a beneficial use that protects your water right from forfeiture and allows for compensation for this instream use, but please note that it does not automatically protect against loss of farm use special assessment. Exclusive Farm Use (EFU) zoned lands may still require at least minimal use with the intent to make a profit. It is the landowner's responsibility to know their tax assessment status and qualifying uses.

*Information and Resources Attached*

**Donated Leases:** One year and multi-year leases of less than 10 acres, leases with public entities, leases submitted after the due date, and leases with verified weed complaints are not paid a per acre or per acre-foot rate by the DRC.

I, Mark Guik understand the DRC weed policy and have  
*Print Name*  
been informed about farm deferral and donations.

Signature: Mark Guik Date: 1-17-20

**This form must be signed and returned with state lease form.**

**Part 3 of 4 – Place of Use – Lessor Information and Signatures**

**Complete Table 1 Identify water right(s) proposed to be leased instream  
Provide a separate Part 3 for each Lessor (water right interest holder/landowner)**

**Table 1**

**Irrigation District or other Water Purveyor Name:** Central Oregon Irrigation District

Specify Water Right, Priority Date, point of diversion(s) (POD), place of use, tax lot, gov't lot/DLC, acres to be leased, original use type, certificate page number, and any previous lease.

If not enough room below, you may add rows (see instructions) or create a spreadsheet/table (matching Table 1) and attach.

Any attached table should include reference to the Lessor.

Water Right #	Priority Date	POD #	Twp	Rng	Sec	Q-Q	Tax Lot	Gov't Lot/DLC #	Acres	Use	Page #	Previous Lease #
44956	10/31/1900	11	14 S	13 E	35	NE SW	1500		2.50	Irrig	15	IL-1517

**Any additional information about the right:** \_\_\_\_\_

**Farm Deferral Tax Status:** Counties make the determination of whether a property qualifies for the farm use assessment without consideration of whether the lands have an associated water right which is leased instream. If you have questions regarding the farm use assessment you should contact your local county assessor. You should contact your County for any weed ordinance and management requirements.

The undersigned declare:

1. I/We agree during the term of this lease to suspend use of water allowed under the water right(s) involved in the lease as well as and any other appurtenant primary or supplemental water right(s); and
2. I/We certify are the lessor(s) (water right interest holder) of the water right(s) in Table 1. If not the deeded land owner, I/we have obtained consent from the deeded land owner and/or have provided documentation of authorization to pursue the instream lease; and
3. I/We affirm that the information in this application is true and accurate.

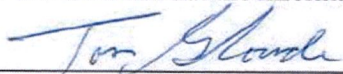

Signature of Lessor

Date: 2/13/20

Printed name (and title): Thomas Gloude

Business name, if applicable: Thomas & Wanda Gloude Trust

Mailing Address (with state and zip): 2045 36th Ave. SE, Albany, OR 97322

Phone number (include area code): 541-926-2863 \*\*E-mail address: twsgloude@comcast.net

Received by OWRD

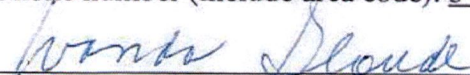

Signature of Lessor

Date: 2/13/2020

APR 06 2020

Printed name (and title): Wanda Gloude

Business name, if applicable: Thomas & Wanda Gloude Trust

Mailing Address (with state and zip): 2045 36th Ave. SE, Albany, OR 97322

Phone number (include area code): 541-926-2863 \*\*E-mail address: twsgloude@comcast.net

Salem, OR

**EXHIBIT C**

Received by OWRD

**Deschutes River Conservancy  
Instream Leasing Program**

APR 06 2020

Salem, OR

**Policy Concerning Weeds & Instream Leases  
Information on Farm Deferral & Lease Payment**

The Deschutes River Conservancy is dedicated to restoring stream flow and improving water quality in the Deschutes Basin; land stewardship is a component of these goals.

**Weed Policy**

The DRC expects participants in the Leasing Program will continue to exercise agricultural best management practices on lands enrolled in the Program, particularly with respect to the control of noxious and/or nuisance weeds. Failure to control weeds on leased acres may result in exclusion from Program compensation.

*Information and Resources Attached*

**Farm Deferral Notice**

Instream leasing is a beneficial use that protects your water right from forfeiture and allows for compensation for this instream use, but please note that it does not automatically protect against loss of farm use special assessment. Exclusive Farm Use (EFU) zoned lands may still require at least minimal use with the intent to make a profit. It is the landowner's responsibility to know their tax assessment status and qualifying uses.

*Information and Resources Attached*

**Donated Leases:** One year and multi-year leases of less than 10 acres, leases with public entities, leases submitted after the due date, and leases with verified weed complaints are not paid a per acre or per acre-foot rate by the DRC.

I, Wanda Gloude understand the DRC weed policy and have  
*Print Name*  
been informed about farm deferral and donations.

Signature: Wanda Gloude Date: 2/13/2020

**This form must be signed and returned with state lease form.**

**DESCHUTES COUNTY ASSESSOR  
REAL PROPERTY ACCOUNT NAMES**

2/13/2020 9:39:45 AM

**Account #** 128759  
**Map**  
**Owner** THOMAS & WANDA GLOUDE TRUST  
GLOUDE, THOMAS E & WANDA J TTEES  
2045 36TH AVE SE  
ALBANY, OR 97322

<b>Name Type</b>	<b>Name</b>	<b>Ownership Type</b>	<b>Own Pct</b>
OWNER	THOMAS & WANDA GLOUDE TRUST	OWNER	100.00
REPRESENTATIVE	GLOUDE, THOMAS E	OWNER AS TRUSTEE	
REPRESENTATIVE	GLOUDE, WANDA J	OWNER AS TRUSTEE	

Received by OWRD

APR 06 2020

Salem, OR



**Part 4 of 4 – Water Right and Instream Use Information**

**Use a separate Part 4 for each water right to be leased instream**

**Table 2**

**Use Table 2 to illustrate the totals for the water right proposed to be leased instream (based on Part 3 of 4)      Water Right # 83571**

Total rate and volume by priority date, POD, use and acreage as appropriate considering the right to be leased. If not enough room below, you may add rows (see instructions) or create a spreadsheet (matching Table 2 and clearly labeled) and attach.  
(cfs = cubic feet per second and af = acre-feet)

Priority Date	POD #	Use	Acre	Other Information (such as conditions/limitations on the right)	Rate (cfs)	Volume (af)
10/31/1900	11	Irrig	72.63	Season 1 Rate / Total Volume	0.829	685.36
10/31/1900	11	Irrig	72.63	Season 2 Rate	1.131	
10/31/1900	11	Irrig	72.63	Season 3 Rate	1.542	
12/02/1907	11	Irrig	72.63	Season 3 Rate	0.617	

Total af from storage, if applicable:      AF or  N/A

If the POD is not described on the certificate or, if there is more than one POD listed on the certificate, then the specific POD must be described:

**Table 3**

<b>Instream Use created by the lease</b>	<b>River Basin:</b> <u>Deschutes</u>	<b>River/Stream Name:</b> <u>Deschutes River, tributary to Columbia River</u>				
<b>Proposed Instream Reach:</b> <input checked="" type="checkbox"/> A reach typically begins at the POD and ends at the mouth of the source stream: From the POD _____ to <u>Mouth of the Deschutes River (RM 0)</u>		<b>Or Proposed Instream Point:</b> <input type="checkbox"/> Instream use protected at the POD				
<b>OR</b> <input type="checkbox"/> Please check this box if you are not sure of the proposed reach and want water to be protected within a reach below the POD, if possible. If no reach is identified or the above box is not checked, and there is only one POD listed on the water right, the lease may be processed to be protected at the POD.)						
<b>Instream Portion: May not exceed the maximum rate/volume for the right (identified in Table 2)</b>						
Use the table 3 to illustrate the instream rate, volume and instream period by priority date, POD, Use and acreage, as appropriate. If not enough room below, you may add rows (see instructions) or create a spreadsheet (clearly labeled and matching the below portion of Table 3) and attach.						
Priority date	POD #	Use	Acre	Proposed Instream Period	Instream Rate (cfs)	Total instream volume (af)
10/31/1900	11	Irrig	72.63	Season 1 Rate / Total Volume	0.499	395.87
10/31/1900	11	Irrig	72.63	Season 2 Rate	0.666	
10/31/1900	11	Irrig	72.63	Season 3 Rate	1.233	
<b>OR</b> <input type="checkbox"/> Please check this box if you are not sure of the proposed rate, volume and instream period. As part of its review process, the Department will identify the appropriate instream rate, volume and period considering the water right(s) being leased and instream benefits.						
<input checked="" type="checkbox"/> Yes <input type="checkbox"/> N/A <b>Conditions to avoid enlargement or injury to other water rights, if any, or other limitations:</b> list here <u>The instream flow will be allocated on a daily average basis up to the described rate from April 1 through October 26</u>						
Note: The Department may identify additional conditions to prevent injury and/or enlargement.						
<b>Any additional information about the proposed instream use:</b> _____					<b>Received by OWRD</b>	



Revised: 11/29/2017

This calculator is primarily designed to facilitate the calculation of how much water may be protected instream through instream leases and transfers. However, the calculator can also be used to determine the rate and duty associated with other transfers and cancellations. For questions regarding its use, please contact [WRD\\_DL\\_instream@oregon.gov](mailto:WRD_DL_instream@oregon.gov).

Enter Total Number of Acres Involved from POD #1 (CO Canal)

Enter Total Number of Acres Involved from POD #11 (North Canal, also known as PB Canal)

Rate and duty for the acres by which the water right will be reduced by at the Point of Diversion (POD).

POD #1	October 31, 1900	December 2, 1907	Combined
Season 1 Rate (CFS)	0.000		
Season 2 Rate (CFS)	0.000		
Season 3 Rate (CFS)	0.000	0.000	0.000
Duty (AF)			0.00

Received by OWRD  
 APR 06 2020  
 Salem, OR

POD #11	October 31, 1900	December 2, 1907	Combined
Season 1 Rate (CFS)	0.829		
Season 2 Rate (CFS)	1.131		
Season 3 Rate (CFS)	1.542	0.617	2.159
Duty (AF)			685.36

The transmission loss associated with this right is not transferable or protectable instream. The following tables show the amount of water that is protectable for Instream Leases and Instream Transfers, under the October 31, 1900 priority date. (Please contact the Department if you prefer to protect water instream under the combined October 31, 1900 and December 2, 1907 priority dates.) To prevent enlargement and injury, the instream use has been modified from the authorized season of April 1 through October 31, to April 1 through October 26.

From POD #11 to Lake Billy Chinook	
Season 1 Rate (CFS)	0.499
Season 2 Rate (CFS)	0.666
Season 3 Rate (CFS)	1.233
Maximum Volume (AF)	395.87

<b>NAME</b>	<b>ac</b>
Adams, Pamela/Andrews, Denise	0.45
Alves, Anita	0.65
Audia Kemp Development, LLC	10.00
Bird, Sarah	5.00
Bird, Sarah	1.37
Bonnett, Mark/Jaycine	1.50
Byers, Earl/Debra	0.50
Clark, Danny	4.00
Crenshaw, Fern	1.60
Curley, Richard/Beverly	0.40
Drew, David/Geri	0.70
Gray, Logan/Talitha	2.00
Jones, Douglas/Christine Horting Jones	1.43
Jones, Douglas/Christine Horting Jones	0.40
Kehoe, James Patrick/Leila	10.00
McMahon, Daniel/Sandra	0.18
Moyer, Patricia	1.10
Powell, Mark/Joni	2.50
Red Antler, LLC	7.00
Rose Ranch Trust	19.00
Swick, Mark/Rounds, Deena	0.35
Thomas & Wanda Gloude Trust	2.50
<b>Total</b>	<b>72.63</b>

Received by OWRD

APR 06 2020

Salem, OR

# DESCHUTES COUNTY SEC.12 T15S R12E

Received by OWRD

APR 06 2020

Salem, OR

SCALE - 1" = 400'



NE 1/4 OF THE NW 1/4

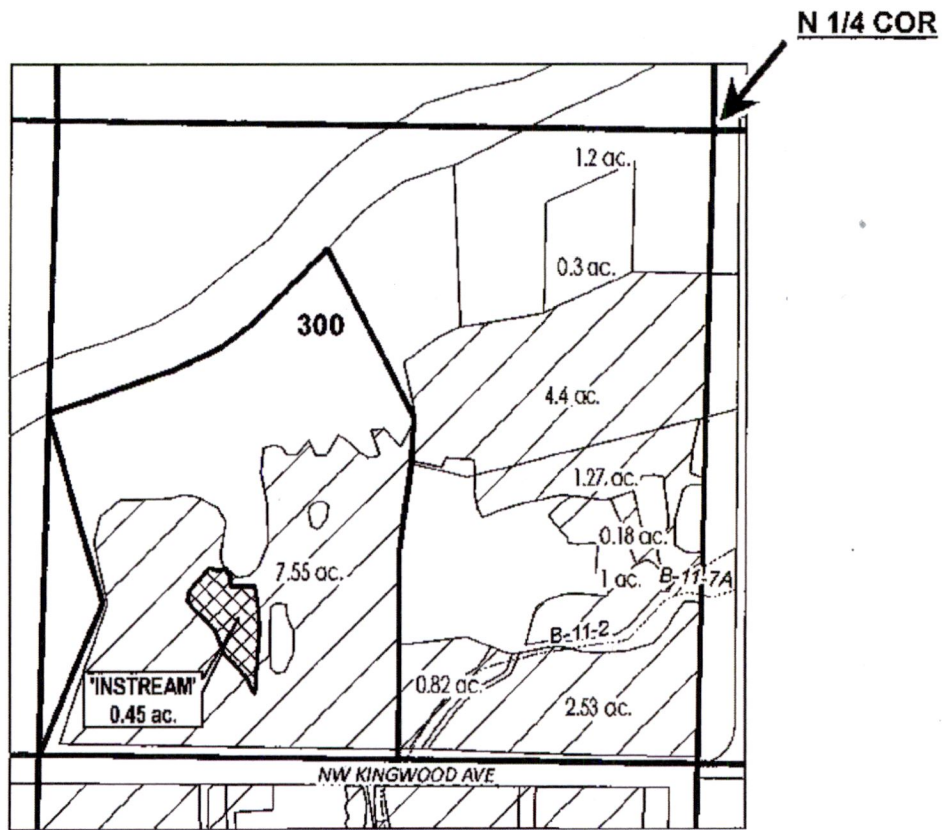

## APPLICATION FOR 1 YEAR INSTREAM LEASE

NAME: Adams, Pamela/Andrews, Denise

TAXLOTS #: 300

0.45 ACRES

DATE: 01/24/2020

# DESCHUTES COUNTY SEC.08 T15S R13E

Received by OWRD

SCALE - 1" = 400'

APR 06 2020



Salem, OR

NW 1/4 OF THE SW 1/4

W 1/4 COR

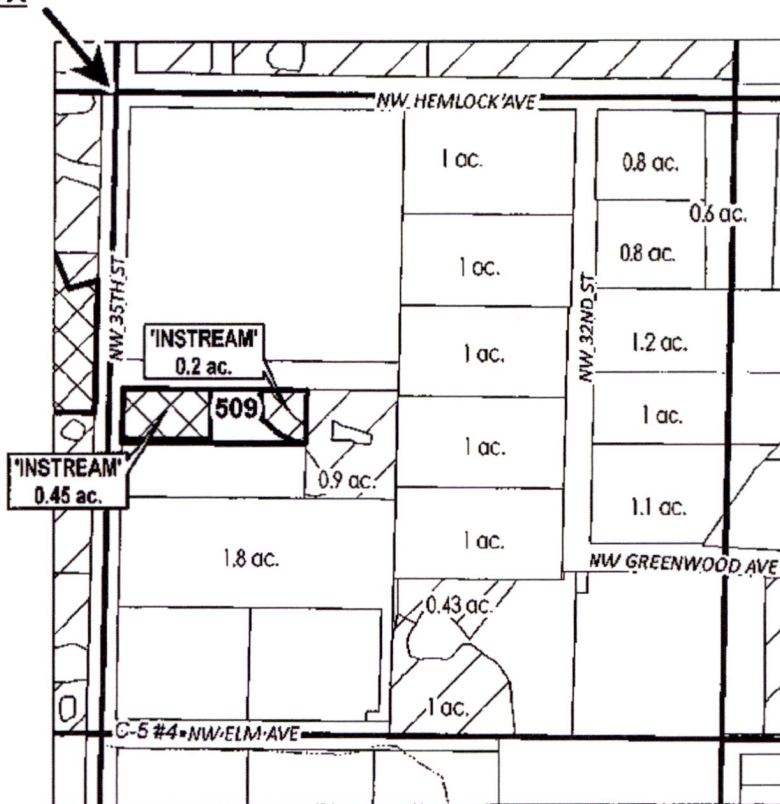

# ac.	PARCELS W/ WATER RIGHTS
	INSTREAM LANDS
	EXISTING WATER RIGHTS



## APPLICATION FOR 1 YEAR INSTREAM LEASE

NAME: Alves, Anita

TAXLOTS #: 509

0.65 ACRES

DATE: 02/20/2020

# DESCHUTES COUNTY SEC.18 T15S R13E

Received by OWRD

APR 06 2020

Salem, OR



SCALE - 1" = 400'

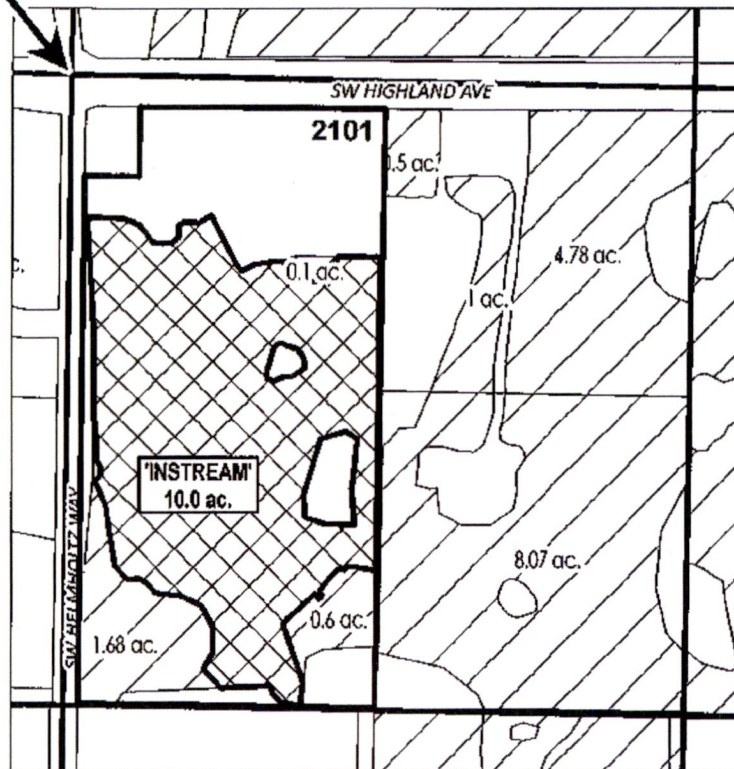

NW 1/4 OF THE SE 1/4

C 1/4 COR



-  INSTREAM LANDS
-  EXISTING WATER RIGHTS



## APPLICATION FOR 1 YEAR INSTREAM LEASE

NAME: Audia Kemp Development, LLC

TAXLOTS #: 2101

10.0 ACRES

DATE: 01/24/2020

# DESCHUTES COUNTY SEC.11 T16S R12E

Received by OWRD

SCALE - 1" = 400'

APR 06 2020



Salem, OR

NW 1/4 OF THE SW 1/4 & NE 1/4 OF THE SW 1/4

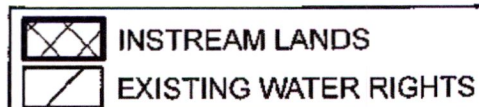
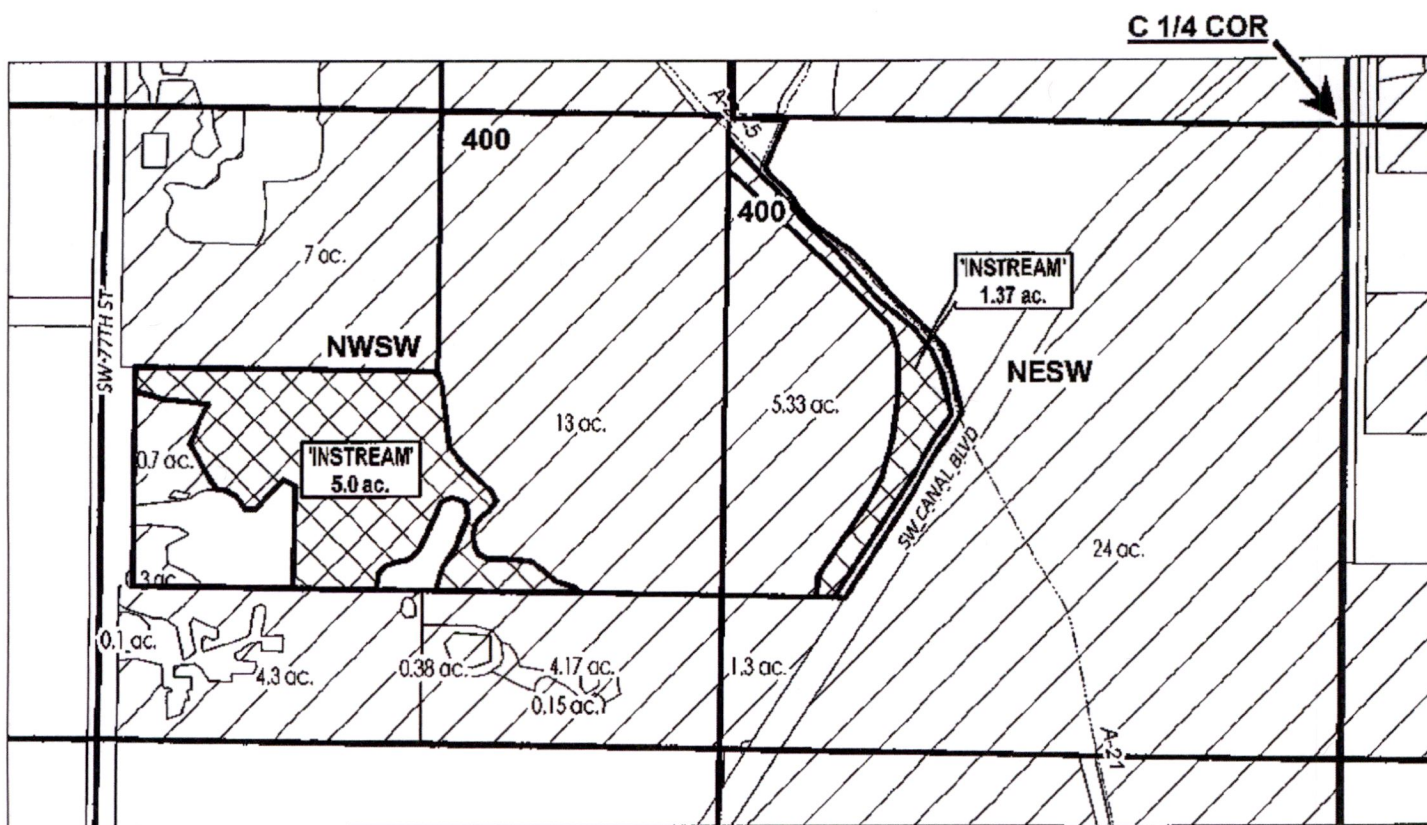

## APPLICATION FOR 1 YEAR INSTREAM LEASE

NAME: Bird, Sarah

TAXLOTS #: 400

6.37 ACRES

DATE: 02/27/2020

# DESCHUTES COUNTY SEC.12 T15S R12E

Received by OWRD

APR 06 2020

Salem, OR



SCALE - 1" = 400'

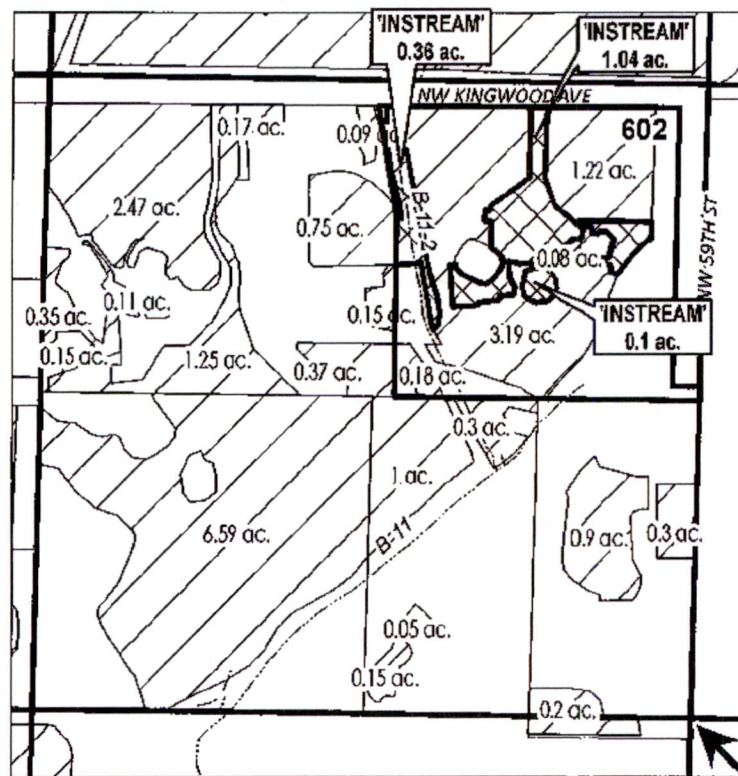

SE 1/4 OF THE NW 1/4



C 1/4 COR

-  INSTREAM LANDS
-  EXISTING WATER RIGHTS



## APPLICATION FOR 1 YEAR INSTREAM LEASE

NAME: Bonnett, Mark/Jaycine

TAXLOTS #: 602

1.5 ACRES

DATE: 04/03/2020



# DESCHUTES COUNTY SEC.14 T15S R12E

Received by OWRD

SCALE - 1" = 400'

APR 06 2020



Salem, OR

NE 1/4 OF THE NE 1/4

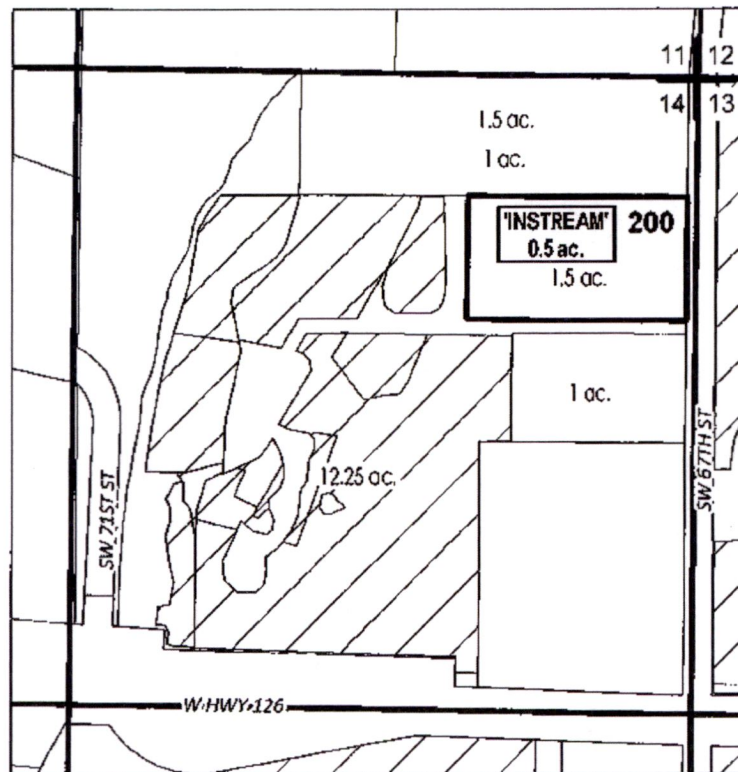

# ac.	PARCELS W/ WATER RIGHTS
# ac.	INSTREAM PARCELS
	EXISTING WATER RIGHTS



## APPLICATION FOR 1 YEAR INSTREAM LEASE

NAME: Byers, Earl/Debra

TAXLOTS #: 200

0.5 ACRES

DATE: 01/27/2020

Received by OWRD

APR 06 2020

Salem, OR

# DESCHUTES COUNTY SEC.20 T14S R13E

SCALE - 1" = 400'



NE 1/4 OF THE SW 1/4

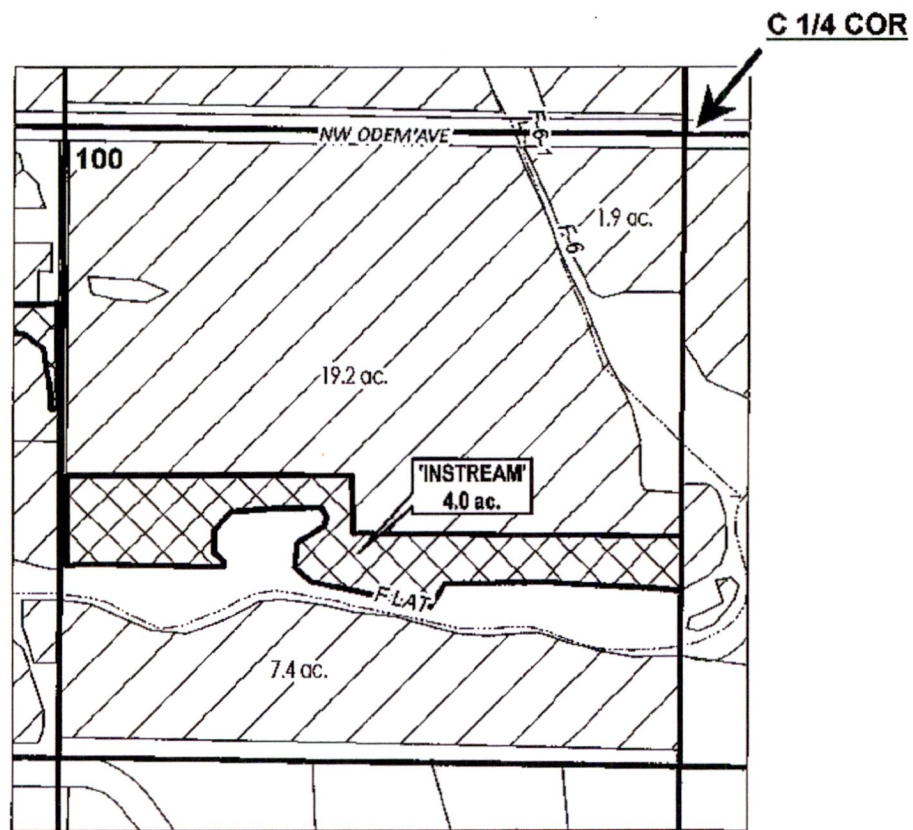

## APPLICATION FOR 1 YEAR INSTREAM LEASE

NAME: Clark, Danny R/Pamela

TAXLOTS #: 100

4.0 ACRES

DATE: 03/23/2020

# DESCHUTES COUNTY SEC.14 T16S R12E

SCALE - 1" = 400'

Received by OWRD

APR 06 2020



SE 1/4 OF THE SE 1/4

Salem, OR

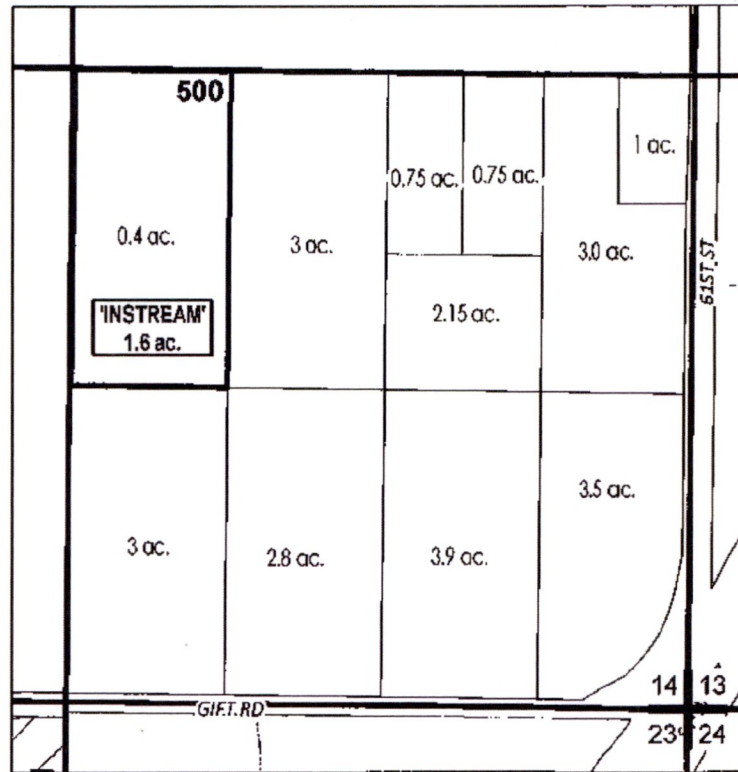

# ac.	INSTREAM PARCELS
# ac.	PARCELS W/ WATER RIGHTS



## APPLICATION FOR 1 YEAR INSTREAM LEASE

NAME: Crenshaw, Fern

TAXLOTS #: 500

1.6 ACRES

DATE: 02/27/2020

# DESCHUTES COUNTY SEC.12 T16S R12E

Received by OWRD

APR 06 2020

Salem, OR

SCALE - 1" = 400'



NE 1/4 OF THE NE 1/4

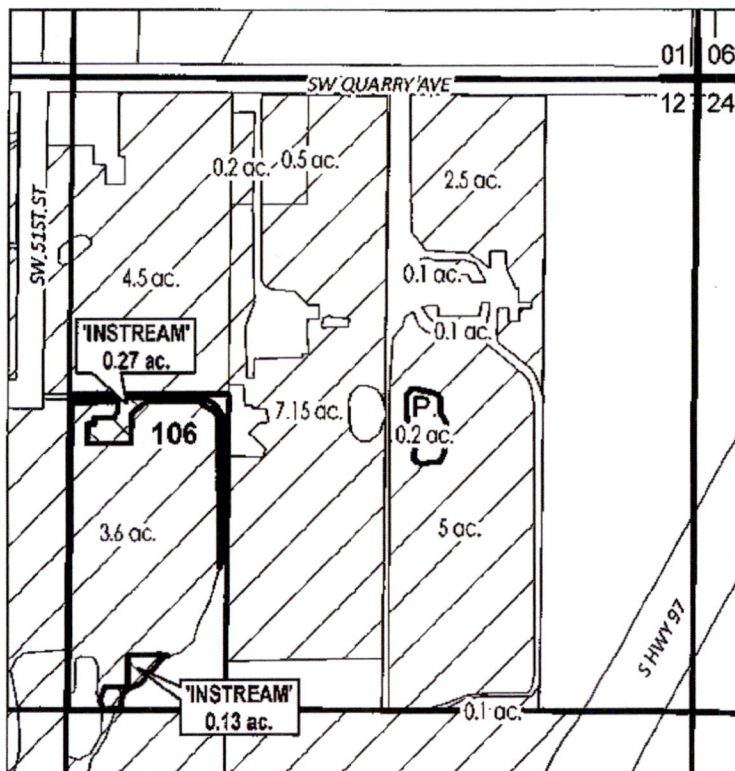

	POND
	INSTREAM LANDS
	EXISTING WATER RIGHTS



## APPLICATION FOR 1 YEAR INSTREAM LEASE

NAME: Curley, Richard/Beverly

TAXLOTS #: 106

0.4 ACRES

DATE: 02/25/2020

# DESCHUTES COUNTY SEC.02 T17S R12E

SCALE - 1" = 400'

Received by OWRD



APR 06 2020

NE 1/4 OF THE SE 1/4

Salem, OR

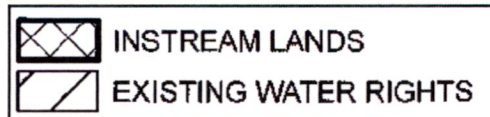
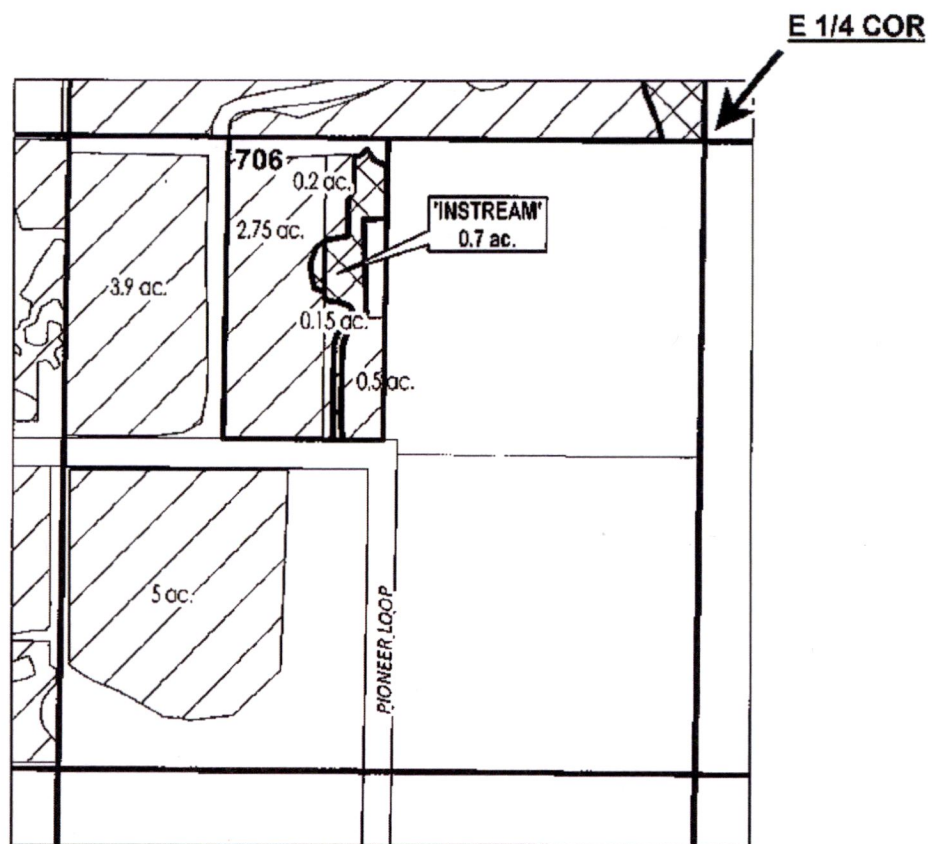

## APPLICATION FOR 1 YEAR INSTREAM LEASE

NAME: Drew, David/Redding Drew, Geri

TAXLOTS #: 706

0.7 ACRES

DATE: 02/25/2020

# DESCHUTES COUNTY SEC.07 T15S R13E

Received by OWRD

APR 06 2020

Salem, OR

SCALE - 1" = 400'



SE 1/4 OF THE SE 1/4

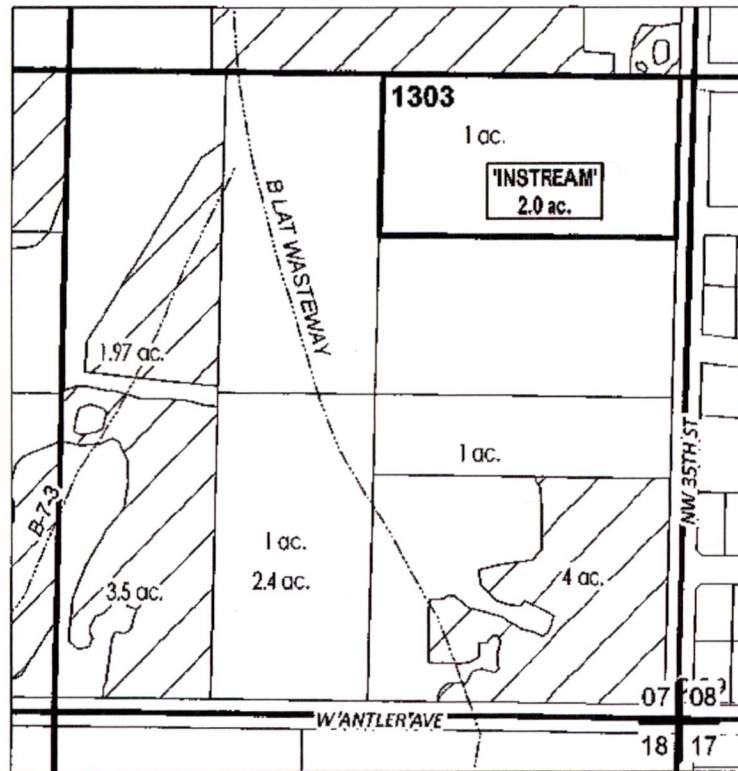

# ac.	PARCELS W/ WATER RIGHTS
# ac.	INSTREAM PARCELS
	EXISTING WATER RIGHTS



## APPLICATION FOR 1 YEAR INSTREAM LEASE

NAME: Gray, Logan/Talitha

TAXLOTS #: 1303

2.0 ACRES

DATE: 02/25/2020

# DESCHUTES COUNTY SEC.22 T14S R13E

Received by OWRD

SCALE - 1" = 400'

APR 06 2020



Salem, OR

SE 1/4 OF THE SW 1/4; SW 1/4 OF THE SE 1/4

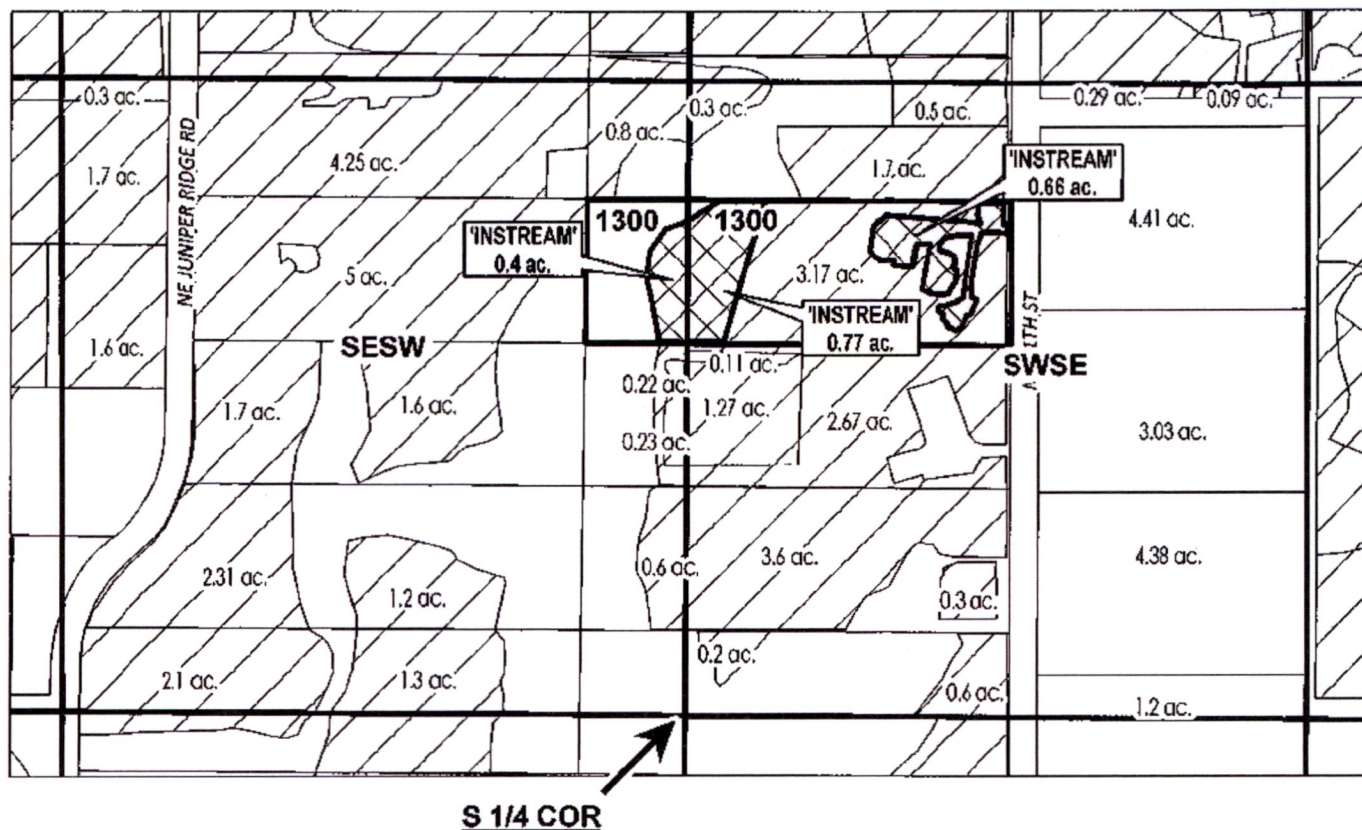

# ac.	PARCELS W/ WATER RIGHTS
	INSTREAM LANDS
	EXISTING WATER RIGHTS



## APPLICATION FOR 1 YEAR INSTREAM LEASE

NAME: Jones, Douglas/Christine Horting Jones

TAXLOTS #: 1300

1.83 ACRES

DATE: 02/27/2020

# DESCHUTES COUNTY SEC.15 T16S R12E

Received by OWRD

APR 06 2020

Salem, OR

SCALE - 1" = 400'



NW 1/4 OF THE NE 1/4

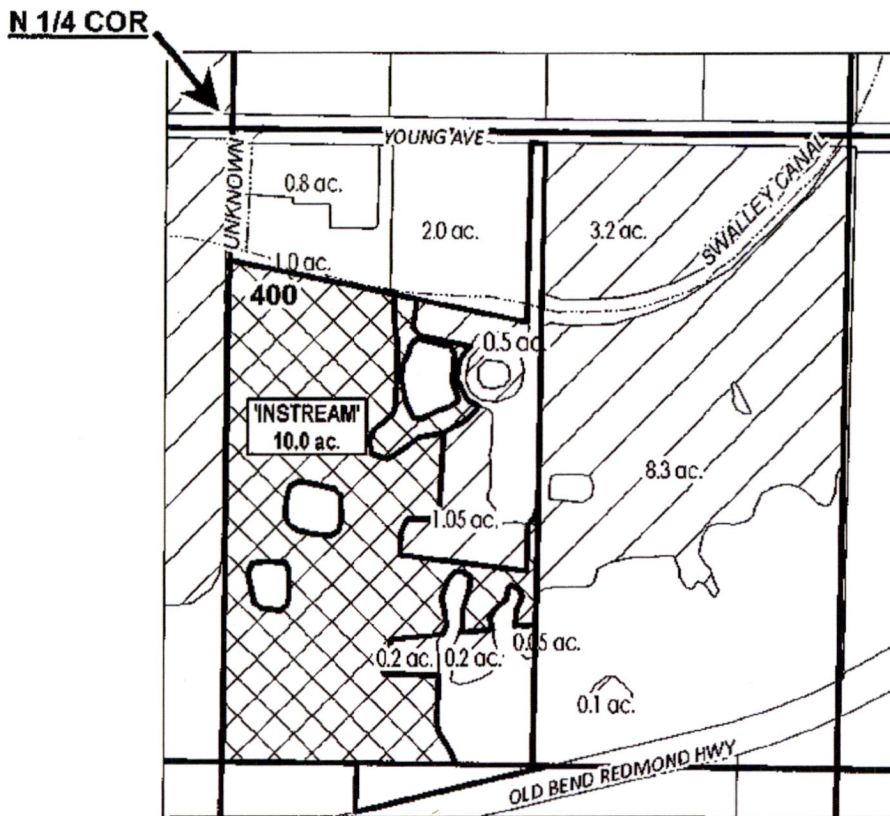

# ac.	PARCELS W/ WATER RIGHTS
	INSTREAM LANDS
	EXISTING WATER RIGHTS



## APPLICATION FOR 1 YEAR INSTREAM LEASE

NAME: Kehoe, James Patrick/Leila

TAXLOTS #: 400

10.0 ACRES

DATE: 04/03/2020



# DESCHUTES COUNTY SEC.31 T14S R13E

SCALE - 1" = 400'

Received by OWRD



APR 06 2020

SW 1/4 OF THE NE 1/4

Salem, OR

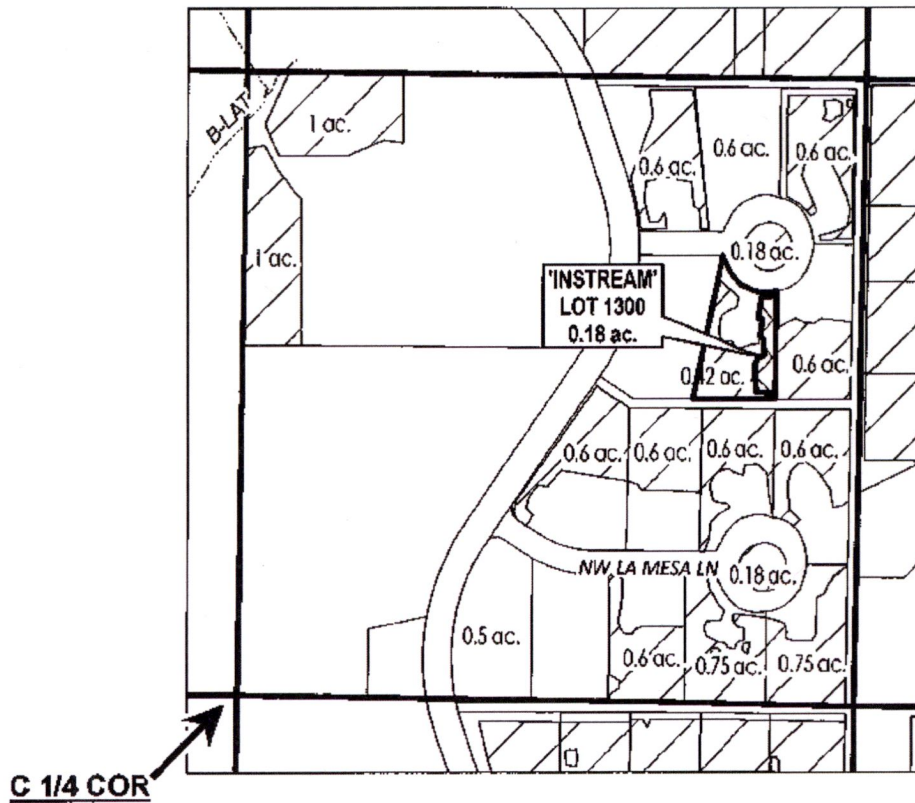

# ac.	PARCELS W/ WATER RIGHTS
	INSTREAM LANDS
	EXISTING WATER RIGHTS



## APPLICATION FOR 1 YEAR INSTREAM LEASE

NAME: McMahon, Daniel/Sandra

TAXLOTS #: 1300

0.18 ACRES

DATE: 03/02/2020

# DESCHUTES COUNTY SEC.14 T16S R12E

Received by OWRD

SCALE - 1" = 400'

APR 06 2020



Salem, OR

NE 1/4 OF THE NE 1/4

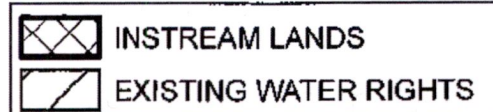
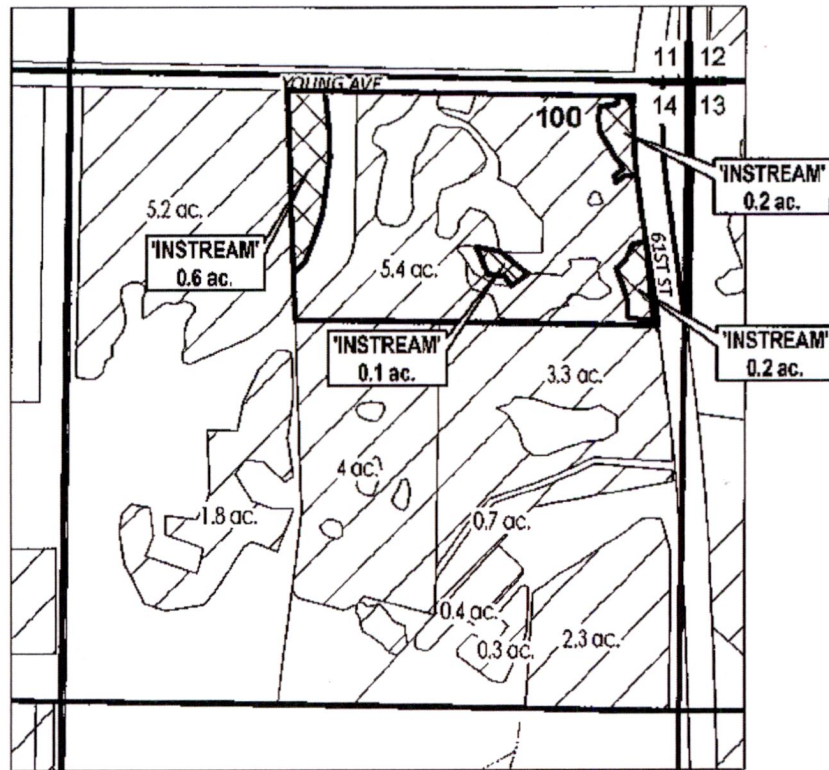

## APPLICATION FOR 1 YEAR INSTREAM LEASE

NAME: Moyer, Patricia

TAXLOTS #: 100

1.1 ACRES

DATE: 01/28/2020

# DESCHUTES COUNTY SEC.32 T14S R13E

SCALE - 1" = 400'

Received by OWRD



APR 06 2020

SW 1/4 OF THE SW 1/4

Salem, OR

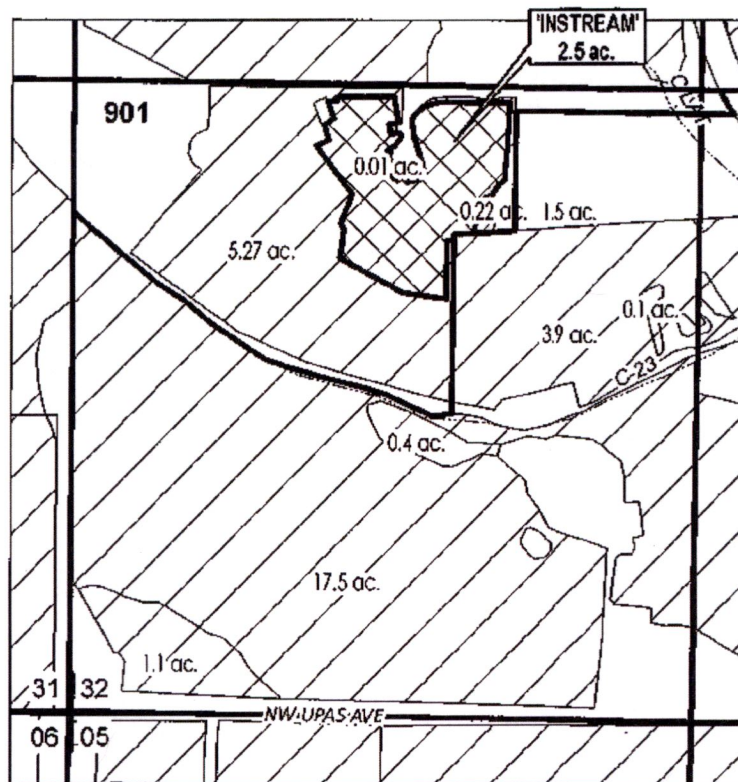

# ac.	PARCELS W/ WATER RIGHTS
	INSTREAM LANDS
	EXISTING WATER RIGHTS



## APPLICATION FOR 1 YEAR INSTREAM LEASE

NAME: Powell, Mark/Joni

TAXLOTS #: 901

2.5 ACRES

DATE: 03/03/2020

# DESCHUTES COUNTY SEC.18 T15S R13E

Received by OWRD

APR 06 2020

Salem, OR

SCALE - 1" = 400'



NW 1/4 OF THE NE 1/4

**N 1/4 COR**

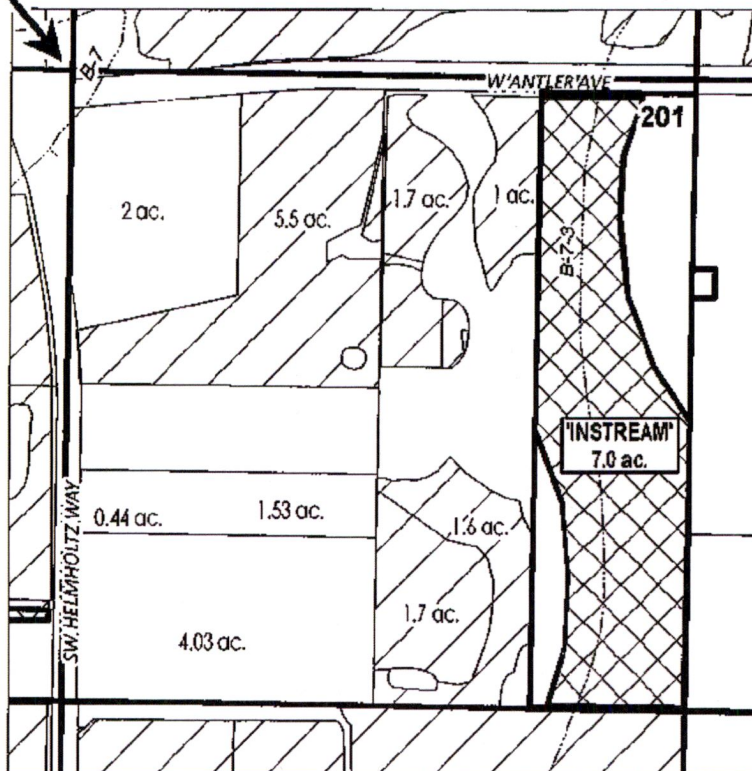

# ac.	PARCELS W/ WATER RIGHTS
	INSTREAM LANDS
	EXISTING WATER RIGHTS



## APPLICATION FOR 1 YEAR INSTREAM LEASE

NAME: Red Antler, LLC

TAXLOTS #: 201

7.0 ACRES

DATE: 03/03/2020

# DESCHUTES COUNTY SEC.17 T14S R13E

Received by OWRD

SCALE - 1" = 400'

APR 06 2020



Salem, OR

SE 1/4 OF THE SW 1/4

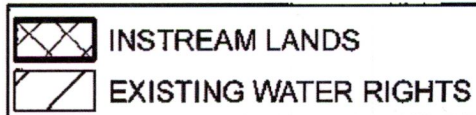
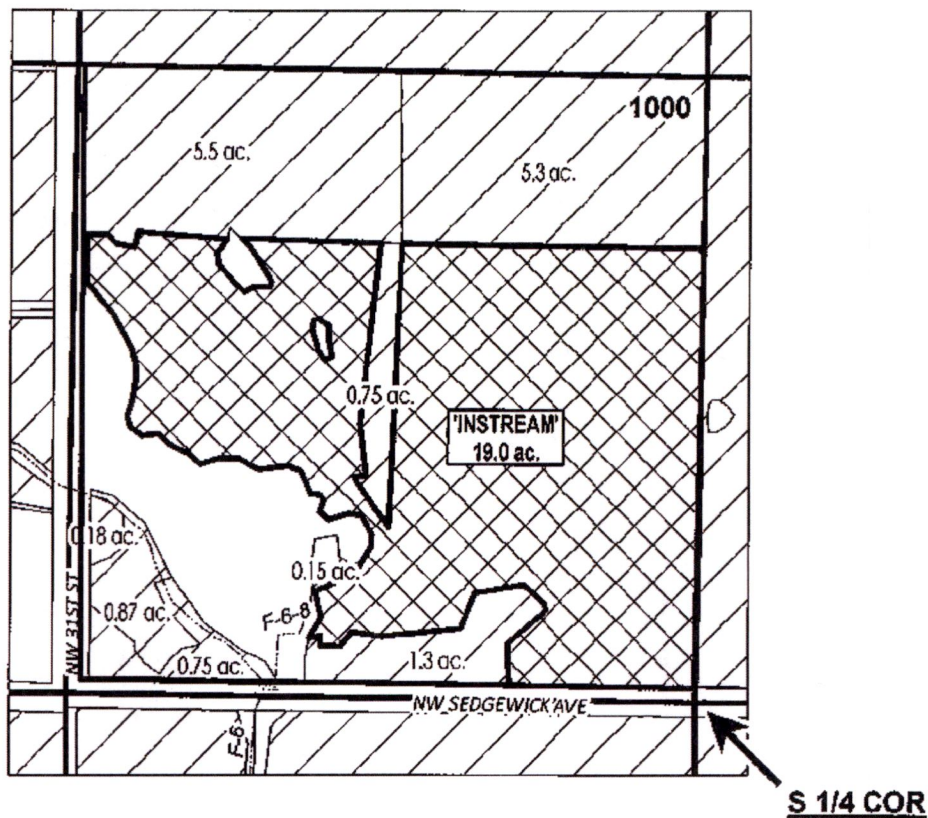

## APPLICATION FOR 1 YEAR INSTREAM LEASE

NAME: Rose Ranch Trust

TAXLOTS #: 1000

19.0 ACRES

DATE: 01/28/2020

# DESCHUTES COUNTY SEC.20 T14S R13E

Received by OWRD

APR 06 2020

Salem, OR

SCALE - 1" = 400'



NW 1/4 OF THE SW 1/4

W 1/4 COR

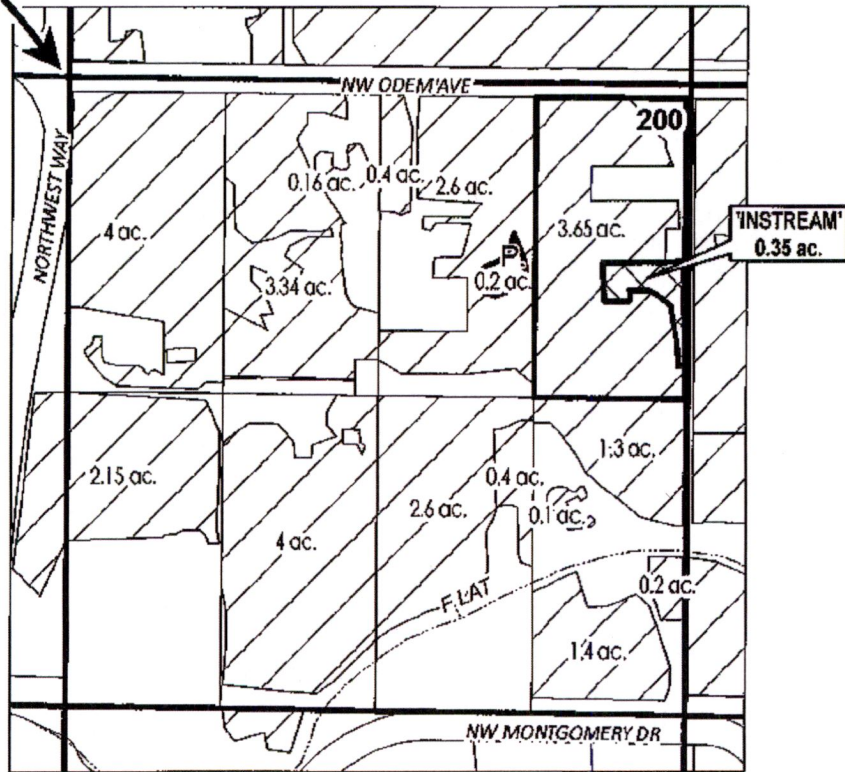

	POND
	INSTREAM LANDS
	EXISTING WATER RIGHTS



## APPLICATION FOR 1 YEAR INSTREAM LEASE

NAME: Swick, Mark/Rounds, Deena

TAXLOTS #: 200

0.35 ACRES

DATE: 03/03/2020

# DESCHUTES COUNTY SEC.35 T14S R13E

SCALE - 1" = 400'

Received by OWRD

APR 06 2020



NE 1/4 OF THE SW 1/4

Salem, OR

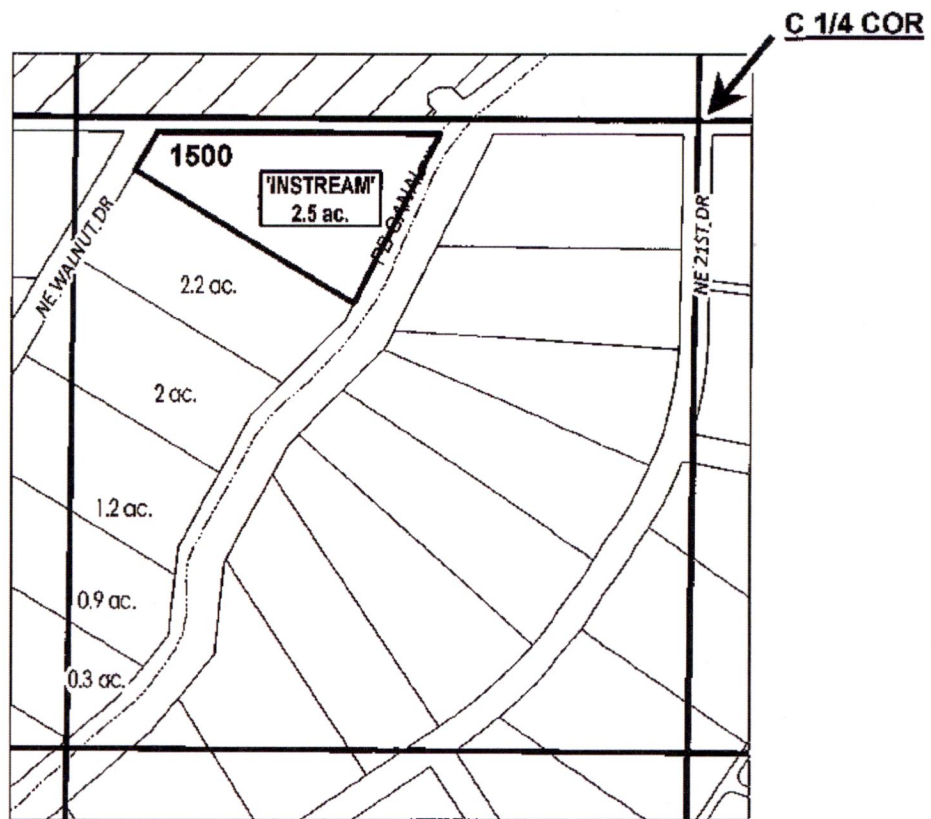

# ac.	PARCELS W/ WATER RIGHTS
# ac.	INSTREAM PARCELS



## APPLICATION FOR 1 YEAR INSTREAM LEASE

NAME: Thomas & Wanda Gloude Trust

TAXLOTS #: 1500

2.5 ACRES

DATE: 03/03/2020

Central Oregon Irrigation District			
IL-2020-02			
Water Right Changes for Instream Map			
TRS	QQ	AC	OWRD#
141322	SESW	0.25 ac OFF	T-13341
151212	SENW	0.40 ac OFF	T-13341
161212	NENE	0.15 ac OFF	T-13341

Received by OWRD

APR 06 2020

Salem, OR