



Instream Lease

Part 1 of 4 – Minimum Requirements Checklist

This Application to be used for water rights in the name of or conveyed by an Irrigation District (or similar organization) Complete Parts 1 through 4 and any required attachments	OWRD #	IL-1802/MP-250
	District #	IL-20-04

Check all items included with this application. (N/A = Not Applicable)

Yes N/A **Pooled Lease**-a lease with more than one Lessor (Landowner/water right interest holder)

Fee in the amount of:

<input type="checkbox"/> \$520.00 for a lease involving four or more landowners or four or more water rights	Or <input checked="" type="checkbox"/> \$350.00 for all other leases
<input type="checkbox"/> Check enclosed or	
<input checked="" type="checkbox"/> Fee Charged to customer account <u>Deschutes River Conservancy</u> (Account name)	

Part 1 –

Completed Minimum Requirements Checklist

Part 2 – Completed District and Other Party Signature Page

Part 3 – Completed Place of Use and Lessor Signature Page
 (Include a separate Part 3 for each Lessor.)

Part 4 – Completed Water Right and Instream Use Information
 (Include a separate Part 4 for each Water Right.)

How many Water Rights are included in the lease application? _____ (# of rights)

List each water right to be leased instream here: 94956

Yes N/A **Other water rights**, if any, appurtenant to the lands involved in the lease application and not proposed to be leased instream.

List those other water rights here: 76714

Yes No **Conservation Reserve Enhancement Program CREP** – Are some or all of the lands to be leased part of CREP or another Federal program (list here: _____)?

Required Attachments:

Yes N/A Instream lease application map(s). More than one QQ and property may be included on each map. A map is **not** required if an entire right is being leased or if the right is for use of municipal or quasi-municipal water use. The map should include the following:

- A north arrow and map scale (no smaller than 1" = 1320').
- Label township, range, section and quarter-quarter (QQ).
- If an irrigation right, the numbers of acres to be leased in each quarter-quarter identify and hachure/shade to differentiate between the acreage being leased and any remaining. If the place of use has more than one priority date, source stream, and/or point of diversion you **must identify each with separate hachuring or shading** and label.
- Tax lot lines and numbers must be included on the map and should clearly identify the property(s) involved.

Yes N/A **If the Lessor(s) is not** the deeded land owner, include one of the following:

- A notarized statement from the land owner consenting to the lease and a copy of the recorded deed; or
- A water right conveyance agreement and a copy of the recorded deed for the landowner at the time the water right was conveyed; or
- Other documentation.

Yes N/A If the right has **not** been used in the last five years; provide supporting documentation indicating why a right (or portion thereof) is **not** subject to forfeiture.

Mitigation Project

Received by OWRD

APR 06 2020

Salem, OR

Part 2 of 4 – District and other party Signature

Term of the Lease: The lease is requested to begin in: <u>month April year 2020</u> and end: <u>month October year 2022</u> .	
Public use: Check the public use(s) this lease will serve (as defined by ORS 537.332): <input checked="" type="checkbox"/> Conservation, maintenance and enhancement of aquatic, fish and wildlife, fish and wildlife habitat and any other ecological values. <input checked="" type="checkbox"/> Recreation <input checked="" type="checkbox"/> Pollution abatement <input type="checkbox"/> Navigation	Termination provision (for multiyear leases): The parties to the lease request (choose one): <input type="checkbox"/> a. The option of terminating the lease prior to expiration of the full term with written notice to the Department by the Lessor(s) and/or Lessee. <input type="checkbox"/> b. The option of terminating the lease prior to expiration of the full term, with consent by all parties to the lease. <input checked="" type="checkbox"/> c. The parties would not like to include a Termination Provision. (See instructions for limitations to this provision)
Additive/Replacing Relationship to other instream water rights: Instream leases are generally additive to other existing instream water rights created as a result of instream leases and transfers and/or allocations of conserved water. Since instream leases are also generally senior to other instream rights created through a state agency process or conversion of minimum flows, they generally replace a portion of these junior instream rights. If you would like this lease to relate to other instream water rights differently than described above, please check this box. <input type="checkbox"/> And attach an explanation of your intent.	
Precedent: If a right which has been leased is later proposed to be leased again or later transferred or become part of an allocation of conserved water project, a new injury review shall be required. An instream lease shall not set a precedent on a future transaction.	
Validity of the rights to be leased: <input checked="" type="checkbox"/> The water right(s) to be leased have been used under the terms and conditions of the right(s) during the last five years or have been leased instream; or <input type="checkbox"/> The water right(s) have not been used for the last five years according to the terms and conditions of the rights. However, the water right(s) is not subject to forfeiture under ORS 540.610(2). Documentation describing why the water right is not subject to forfeiture has been provided.	

SIGNATURES

The undersigned declare that the information contained in this application is true and accurate.



 Signature of Co-Lessor

Date: 4/6/20

Received by OWRD

APR 06 2020

Salem, OR

Printed name (and title): Abigail Centola, Beneficial Use Technician
 Business/Organization name: Central Oregon Irrigation District
 Mailing Address (with state and zip): 1055 SW Lake Ct, Redmond, OR 97756
 Phone number (include area code): 541-548-6047 **E-mail address: abby@coid.org

 Signature of Lessee

Date: _____

Printed name (and title): Gen Hubert, Water Leasing Program Manager
 Business/organization name: Deschutes River Conservancy
 Mailing Address (with state and zip): PO Box 1560, Bend, OR 97709
 Phone number (include area code): 541-382-4077 x16 **E-mail address: gen@deschutesriver.org

**** BY PROVIDING AN E-MAIL ADDRESS, CONSENT IS GIVEN TO RECEIVE ALL CORRESPONDENCE FROM THE DEPARTMENT ELECTRONICALLY. COPIES OF THE FINAL ORDER DOCUMENTS WILL ALSO BE MAILED TO THE LESSOR**

Gen Hubert
Signature of Lessee

Date: 4/6/2020

Printed name (and title): Gen Hubert, Water Leasing Program Manager

Business/organization name: Deschutes River Conservancy

Mailing Address (with state and zip): PO Box 1560, Bend, OR 97709

Phone number (include area code): 541-382-4077 x16 **E-mail address: gen@deschutesriver.org

**** BY PROVIDING AN E-MAIL ADDRESS, CONSENT IS GIVEN TO RECEIVE ALL CORRESPONDENCE FROM THE DEPARTMENT ELECTRONICALLY. COPIES OF THE FINAL ORDER DOCUMENTS WILL ALSO BE MAILED TO THE LESSOR**

District Instream Lease Application (revised 7/28/2017)

Page 2

↑ Pre-scanned DRC Signature Page to be
Used/inserted into COLD Instream Leases ↑

Gen Hubert

Received by OWRD

APR 06 2020

Salem, OR

Part 3 of 4 – Place of Use – Lessor Information and Signatures

**Complete Table 1 Identify water right(s) proposed to be leased instream
Provide a separate Part 3 for each Lessor (water right interest holder/landowner)**

Table 1

Irrigation District or other Water Purveyor Name: Cental Oregon Irrigation District

Specify Water Right, Priority Date, point of diversion(s) (POD), place of use, tax lot, gov't lot/DLC, acres to be leased, original use type, certificate page number, and any previous lease.
If not enough room below, you may add rows (see instructions) or create a spreadsheet/table (matching Table 1) and attach.
Any attached table should include reference to the Lessor.

Water Right #	Priority Date	POD #	Twp	Rng	Sec	Q-Q	Tax Lot	Gov't Lot/DLC #	Acres	Use	Page #	Previous Lease #
See Next Page												

Any additional information about the right: _____

Farm Deferral Tax Status: Counties make the determination of whether a property qualifies for the farm use assessment without consideration of whether the lands have an associated water right which is leased instream. If you have questions regarding the farm use assessment you should contact your local county assessor. You should contact your County for any weed ordinance and management requirements.

The undersigned declare:

1. I/We agree during the term of this lease to suspend use of water allowed under the water right(s) involved in the lease as well as and any other appurtenant primary or supplemental water right(s); and
2. I/We certify are the lessor(s) (water right interest holder) of the water right(s) in Table 1. If not the deeded land owner, I/we have obtained consent from the deeded land owner and/or have provided documentation of authorization to pursue the instream lease; and
3. I/We affirm that the information in this application is true and accurate.

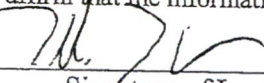
 _____ Date: 2/10/2020
 Signature of Lessor

Printed name (and title): Bill Duerden Business name, if applicable: City of Redmond
 Mailing Address (with state and zip): 411 SW 9th Street, Redmond, OR 97756
 Phone number (include area code): _____ **E-mail address: _____

Received by OWRD

APR 06 2020

Salem, OR

Water Right #	Priority Date	POD #	Twp	Rng	Sec	Q-Q	Tax Lot	Gov't Lot/DLC #	Acres	Use	Page #	Previous Lease #
94956	10/31/1909	11	14 S	13 E	33	NW SW	1000		1.2	Irrig	14	IL-1720
94956	10/31/1909	11	15 S	13 E	4	NW NE	ROAD		0.1	Irrig	19	IL-1720
94956	10/31/1909	11	15 S	13 E	4	NW SW	700		16.5	Irrig	19	IL-1720
94956	10/31/1909	11	15 S	13 E	4	SW SW	700		8.2	Irrig	19	IL-1720
94956	10/31/1909	11	15 S	13 E	4	SE SW	700		15.5	Irrig	19	IL-1720
94956	10/31/1909	11	15 S	13 E	8	NE NE	ROAD		0.27	Irrig	20	IL-1720
94956	10/31/1909	11	15 S	13 E	8	NE NW	ROAD		1.5	Irrig	20	IL-1720
94956	10/31/1909	11	15 S	13 E	9	NE SW	200		7	Irrig	20	IL-1720
94956	10/31/1909	11	15 S	13 E	8	SE NE	ROAD		0.9	Irrig	20	IL-1720
94956	10/31/1909	11	15 S	13 E	9	SW SW	200		6	Irrig	21	IL-1720
94956	10/31/1909	11	15 S	13 E	9	SE SW	1702		2	Irrig	21	IL-1720
94956	10/31/1909	11	15 S	13 E	9	SE SW	1801		2.8	Irrig	21	IL-1720
94956	10/31/1909	11	15 S	13 E	9	SE SW	1803		0.1	Irrig	21	IL-1720
94956	10/31/1909	11	15 S	13 E	9	SE SW	1900		0.5	Irrig	21	IL-1720
94956	10/31/1909	11	15 S	13 E	9	SE SW	2000		0.5	Irrig	21	IL-1720
94956	10/31/1909	11	15 S	13 E	16	SW SW	500		1.49	Irrig	21	IL-1720
94956	10/31/1909	11	15 S	13 E	17	NE SE	200		2.5	Irrig	21	IL-1720
94956	10/31/1909	11	15 S	13 E	17	NE SE	100		7.5	Irrig	21	IL-1720
94956	10/31/1909	11	15 S	13 E	17	NW NE	ROAD		0.3	Irrig	21	IL-1720
94956	10/31/1909	11	15 S	13 E	17	SE SE	3103		1.6	Irrig	21	IL-1720
94956	10/31/1909	11	15 S	13 E	29	NW NW	200		3.1	Irrig	22	IL-1720
94956	10/31/1909	11	15 S	13 E	29	NE NW	105		12	Irrig	22	IL-1720
94956	10/31/1909	11	15 S	13 E	29	NE NW	200		9.1	Irrig	22	IL-1720
94956	10/31/1909	11	15 S	13 E	29	SE NW	200		0.9	Irrig	22	IL-1720
94956	10/31/1909	11	15 S	13 E	30	SE SE	000RD		0.79	Irrig	22	IL-1720
94956	10/31/1909	11	15 S	13 E	30	SW NW	RD		0.05	Irrig	22	IL-1720
									102.4			

Water Right #	Priority Date	POD #	Twp	Rng	Sec	Q-Q	Tax Lot	Gov't Lot/DLC #	Acres	Use	Page #	Previous Lease #
94956	10/31/1909	11	0 S	0 E	0	XX XX	0		74.357	Muni	50	IL-1720
									74.357			

Received by OWRD

APR 06 2020

Salem, OR

EXHIBIT C

**Deschutes River Conservancy
Instream Leasing Program**

Received by OWRD

APR 06 2020

**Policy Concerning Weeds & Instream Leases
Information on Farm Deferral & Lease Payment**

Salem, OR

The Deschutes River Conservancy is dedicated to restoring stream flow and improving water quality in the Deschutes Basin; land stewardship is a component of these goals.

Weed Policy

The DRC expects participants in the Leasing Program will continue to exercise agricultural best management practices on lands enrolled in the Program, particularly with respect to the control of noxious and/or nuisance weeds. Failure to control weeds on leased acres may result in exclusion from Program compensation.

Information and Resources Attached

Farm Deferral Notice

Instream leasing is a beneficial use that protects your water right from forfeiture and allows for compensation for this instream use, but please note that it does not automatically protect against loss of farm use special assessment. Exclusive Farm Use (EFU) zoned lands may still require at least minimal use with the intent to make a profit. It is the landowner's responsibility to know their tax assessment status and qualifying uses.

Information and Resources Attached

Donated Leases: One year and multi-year leases of less than 10 acres, leases with public entities, leases submitted after the due date, and leases with verified weed complaints are not paid a per acre or per acre-foot rate by the DRC.

I, Bill Duerden understand the DRC weed policy and have
Print Name
been informed about farm deferral and donations.

Signature:  Date: 2/10/2020

This form must be signed and returned with state lease form.

Part 3 of 4 – Place of Use – Lessor Information and Signatures

**Complete Table 1 Identify water right(s) proposed to be leased instream
Provide a separate Part 3 for each Lessor (water right interest holder/landowner)**

Table 1

Irrigation District or other Water Purveyor Name: Cental Oregon Irrigation District

Specify Water Right, Priority Date, point of diversion(s) (POD), place of use, tax lot, gov't lot/DLC, acres to be leased, original use type, certificate page number, and any previous lease.

If not enough room below, you may add rows (see instructions) or create a spreadsheet/table (matching Table 1) and attach.

Any attached table should include reference to the Lessor.

Water Right #	Priority Date	POD #	Twp	Rng	Sec	Q-Q	Tax Lot	Gov't Lot/DLC #	Acres	Use	Page #	Previous Lease #
83571	10/31/1990											
See Next Page												

Any additional information about the right: _____

Farm Deferral Tax Status: Counties make the determination of whether a property qualifies for the farm use assessment without consideration of whether the lands have an associated water right which is leased instream. If you have questions regarding the farm use assessment you should contact your local county assessor. You should contact your County for any weed ordinance and management requirements.

The undersigned declare:

1. I/We agree during the term of this lease to suspend use of water allowed under the water right(s) involved in the lease as well as and any other appurtenant primary or supplemental water right(s); and
2. I/We certify are the lessor(s) (water right interest holder) of the water right(s) in Table 1. If not the deeded land owner, I/we have obtained consent from the deeded land owner and/or have provided documentation of authorization to pursue the instream lease; and
3. I/We affirm that the information in this application is true and accurate.

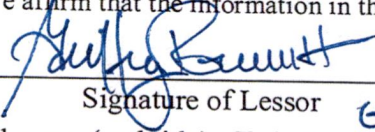

Date: _____

Signature of Lessor

Gregory Roemelt

Eagle Crest Acquisition Group LLC

Printed name (and title): Chris Earnest Business name, if applicable: Eagle Crest Properties

Mailing Address (with state and zip): PO Box 1215, Redmond, OR 97756

Phone number (include area code): 541-548-9301 **E-mail address: _____

Gregory.Roemelt@eagle-crest.com

Received by OWRD

APR 06 2020

Salem, OR

Water Right #	Priority Date	POD #	Twp	Rng	Sec	Q-Q	Tax Lot	Gov't Lot/DLC #	Acres	Use	Page #	Previous Lease #
94956	10/31/1909	11	15 S	13 E	9	NE SW	101		4.3	Irrig	20	IL-1516
94956	10/31/1909	11	15 S	13 E	9	SE NW	503		6.7	Irrig	20	IL-1516
94956	10/31/1909	11	15 S	13 E	9	SE NW	500		4.4	Irrig	20	IL-1516
94956	10/31/1909	11	15 S	13 E	9	SE NW	507		3	Irrig	20	IL-1516
94956	10/31/1909	11	15 S	13 E	9	SE NW	508		1.3	Irrig	20	IL-1516
94956	10/31/1909	11	15 S	13 E	9	SW NW	505		4.35	Irrig	20	IL-1516
94956	10/31/1909	11	15 S	13 E	9	SW NW	500		7.65	Irrig	20	IL-1516
94956	10/31/1909	11	15 S	13 E	9	SW NW	507		16.9	Irrig	20	IL-1516
									48.6			

Water Right #	Priority Date	POD #	Twp	Rng	Sec	Q-Q	Tax Lot	Gov't Lot/DLC #	Acres	Use	Page #	Previous Lease #
94956	10/31/1909	1	17 S	14 E	28	NW SE	2901		5.8	Irrig	44	IL-1516
94956	10/31/1909	1	17 S	14 E	28	SE SE	2900		0.6	Irrig	44	IL-1516
94956	10/31/1909	1	17 S	14 E	28	SW SE	2902		17.2	Irrig	44	IL-1516
									23.6			

POD	Acres
1	23.6
11	48.6
Total	72.2

Received by OWRD

APR 06 2020

Salem, OR

EXHIBIT C

**Deschutes River Conservancy
Instream Leasing Program**

**Policy Concerning Weeds & Instream Leases
Information on Farm Deferral & Lease Payment**

Received by OWRD

APR 06 2020

Salem, OR

The Deschutes River Conservancy is dedicated to restoring stream flow and improving water quality in the Deschutes Basin; land stewardship is a component of these goals.

Weed Policy

The DRC expects participants in the Leasing Program will continue to exercise agricultural best management practices on lands enrolled in the Program, particularly with respect to the control of noxious and/or nuisance weeds. Failure to control weeds on leased acres may result in exclusion from Program compensation.

Information and Resources Attached

Farm Deferral Notice

Instream leasing is a beneficial use that protects your water right from forfeiture and allows for compensation for this instream use, but please note that it does not automatically protect against loss of farm use special assessment. Exclusive Farm Use (EFU) zoned lands may still require at least minimal use with the intent to make a profit. It is the landowner's responsibility to know their tax assessment status and qualifying uses.

Information and Resources Attached

Donated Leases: One year and multi-year leases of less than 10 acres, leases with public entities, leases submitted after the due date, and leases with verified weed complaints are not paid a per acre or per acre-foot rate by the DRC.

I, Geoffrey Roemelt understand the DRC weed policy and have
Print Name
been informed about farm deferral and donations.

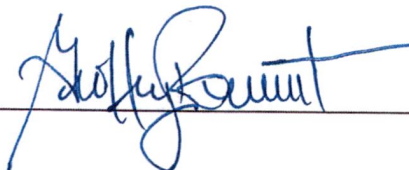
Signature:  Date: 4/10/19

This form must be signed and returned with state lease form.

Part 4 of 4 – Water Right and Instream Use Information

Use a separate Part 4 for each water right to be leased instream

Table 2

Use Table 2 to illustrate the totals for the water right proposed to be leased instream (based on Part 3 of 4) Water Right # 83571

Total rate and volume by priority date, POD, use and acreage as appropriate considering the right to be leased. If not enough room below, you may add rows (see instructions) or create a spreadsheet (matching Table 2 and clearly labeled) and attach.
(cfs = cubic feet per second and af = acre-feet)

Priority Date	POD #	Use	Acres	Other Information (such as conditions/limitations on the right)	Rate (cfs)	Volume (af)
10/31/1900	1	Irrig	23.60	Season 1 Rate / Total Volume	0.292	231.37
10/31/1900	1	Irrig	23.60	Season 2 Rate	0.389	
10/31/1900	1	Irrig	23.60	Season 3 Rate	0.515	
12/02/1907	1	Irrig	23.60	Season 3 Rate	0.206	
10/31/1900	11	Muni	74.357	Season 1 Rate / Total Volume	0.849	701.66
10/31/1900	11	Muni	74.357	Season 2 Rate	1.158	
10/31/1900	11	Muni	74.357	Season 3 Rate	1.579	
12/02/1907	11	Muni	74.357	Season 3 Rate	0.632	
10/31/1900	11	Irrig	151.00	Season 1 Rate / Total Volume	1.723	1,424.89
10/31/1900	11	Irrig	151.00	Season 2 Rate	2.351	
10/31/1900	11	Irrig	151.00	Season 3 Rate	3.206	
12/02/1907	11	Irrig	151.00	Season 3 Rate	1.284	

Total af from storage, if applicable: _____ AF or N/A

If the POD is not described on the certificate or, if there is more than one POD listed on the certificate, then the specific POD must be described:

Received by OWRD

APR 06 2020

Salem, OR

Table 3

Instream Use created by the lease		River Basin: <u>Deschutes</u>		River/Stream Name: <u>Deschutes River, tributary to Columbia River</u>		
Proposed Instream Reach: <input checked="" type="checkbox"/> A reach typically begins at the POD, and ends at the mouth of the source stream: From the POD _____ to <u>Lake Billy Chinook</u> <input type="checkbox"/> Please check this box if you are not sure of the proposed reach and want water to be protected within a reach below the POD, if possible. If no reach is identified or the above box is not checked, and there is only one POD listed on the water right, the lease may be processed to be protected at the POD.)				Or Proposed Instream Point: <input type="checkbox"/> Instream use protected at the POD		
Instream Portion: May not exceed the maximum rate/volume for the right (identified in Table 2) Use the table 3 to illustrate the instream rate, volume and instream period by priority date, POD, Use and acreage, as appropriate. If not enough room below, you may add rows (see instructions) or create a spreadsheet (clearly labeled and matching the below portion of Table 3) and attach.						
Priority date	POD #	Use	Acres	Proposed Instream Period	Instream Rate (cfs)	Total instream volume (af)
10/31/1900	1	Irrig	23.60	Season 1 Rate / Total Volume	0.621	128.63
10/31/1900	1	Irrig	23.60	Season 2 Rate	0.216	
10/31/1900	1	Irrig	23.60	Season 3 Rate	0.401	
				} <u>For Mitigation Protect to Lake Billy Chinook</u>		
10/31/1900	11	Muni	74.357	Season 1 Rate / Total Volume	0.511	405.28
10/31/1900	11	Muni	74.357	Season 2 Rate	0.682	
10/31/1900	11	Muni	74.357	Season 3 Rate	1.262	
				} <u>Restoration to Lake Billy Ch</u>		
10/31/1900	11	Irrig	151.00	Season 1 Rate / Total Volume	1.038	823.03
10/31/1900	11	Irrig	151.00	Season 2 Rate	1.384	
10/31/1900	11	Irrig	151.00	Season 3 Rate	2.563	
				} <u>For Mitigation Protect to Lake Billy Chinook</u>		
OR <input type="checkbox"/> Please check this box if you are not sure of the proposed rate, volume and instream period. As part of its review process, the Department will identify the appropriate instream rate, volume and period considering the water right(s) being leased and instream benefits.						
<input checked="" type="checkbox"/> Yes <input type="checkbox"/> N/A Conditions to avoid enlargement or injury to other water rights, if any, or other limitations: list here <u>The instream flow will be allocated on a daily average basis up to the described rate from April 1 through October 26</u>						
Note: The Department may identify additional conditions to prevent injury and/or enlargement.						
Any additional information about the proposed instream use: <u>IRR instream for Mitigation - Muni instream for restoration only.</u>						

Received by OWRD

APR 06 2020

Salem, OR



Revised: 11/29/2017

This calculator is primarily designed to facilitate the calculation of how much water may be protected instream through instream leases and transfers. However, the calculator can also be used to determine the rate and duty associated with other transfers and cancellations. For questions regarding its use, please contact WRD_DL_instream@oregon.gov.

Enter Total Number of Acres Involved from POD #1 (CO Canal)

Enter Total Number of Acres Involved from POD #11 (North Canal, also known as PB Canal)

Rate and duty for the acres by which the water right will be reduced by at the Point of Diversion (POD).

POD #1	October 31, 1900	December 2, 1907	Combined
Season 1 Rate (CFS)	0.292		
Season 2 Rate (CFS)	0.389		
Season 3 Rate (CFS)	0.515	0.206	0.721
Duty (AF)			231.37

POD #11	October 31, 1900	December 2, 1907	Combined
Season 1 Rate (CFS)	0.000		
Season 2 Rate (CFS)	0.000		
Season 3 Rate (CFS)	0.000	0.000	0.000
Duty (AF)			0.00

The transmission loss associated with this right is not transferable or protectable instream. The following tables show the amount of water that is protectable for Instream Leases and Instream Transfers, under the October 31, 1900 priority date. (Please contact the Department if you prefer to protect water instream under the combined October 31, 1900 and December 2, 1907 priority dates.) To prevent enlargement and injury, the instream use has been modified from the authorized season of April 1 through October 31, to April 1 through October 26.

From POD #1 to Lake Billy Chinook	
Season 1 Rate (CFS)	0.162
Season 2 Rate (CFS)	0.216
Season 3 Rate (CFS)	0.401
Maximum Volume (AF)	128.63

Received by OWRD

APR 06 2020

Salem, OR



Revised: 11/29/2017

This calculator is primarily designed to facilitate the calculation of how much water may be protected instream through instream leases and transfers. However, the calculator can also be used to determine the rate and duty associated with other transfers and cancellations. For questions regarding its use, please contact WRD_DL_instream@oregon.gov.

Enter Total Number of Acres Involved from POD #1 (CO Canal)

Enter Total Number of Acres Involved from POD #11 (North Canal, also known as PB Canal)

Rate and duty for the acres by which the water right will be reduced by at the Point of Diversion (POD).

POD #1	October 31, 1900	December 2, 1907	Combined
Season 1 Rate (CFS)	0.000		
Season 2 Rate (CFS)	0.000		
Season 3 Rate (CFS)	0.000	0.000	0.000
Duty (AF)			0.00

POD #11	October 31, 1900	December 2, 1907	Combined
Season 1 Rate (CFS)	0.849		
Season 2 Rate (CFS)	1.158		
Season 3 Rate (CFS)	1.579	0.632	2.211
Duty (AF)			701.66

The transmission loss associated with this right is not transferable or protectable instream. The following tables show the amount of water that is protectable for Instream Leases and Instream Transfers, under the October 31, 1900 priority date. (Please contact the Department if you prefer to protect water instream under the combined October 31, 1900 and December 2, 1907 priority dates.) To prevent enlargement and injury, the instream use has been modified from the authorized season of April 1 through October 31, to April 1 through October 26.

From POD #11 to Lake Billy Chinook	
Season 1 Rate (CFS)	0.511
Season 2 Rate (CFS)	0.682
Season 3 Rate (CFS)	1.262
Maximum Volume (AF)	405.28

Received by OWRD

APR 06 2020

Salem, OR



Revised: 11/29/2017

This calculator is primarily designed to facilitate the calculation of how much water may be protected instream through instream leases and transfers. However, the calculator can also be used to determine the rate and duty associated with other transfers and cancellations. For questions regarding its use, please contact WRD_DL_instream@oregon.gov.

Enter Total Number of Acres Involved from POD #1 (CO Canal)

Enter Total Number of Acres Involved from POD #11 (North Canal, also known as PB Canal)

Rate and duty for the acres by which the water right will be reduced by at the Point of Diversion (POD).

POD #1	October 31, 1900	December 2, 1907	Combined
Season 1 Rate (CFS)	0.000		
Season 2 Rate (CFS)	0.000		
Season 3 Rate (CFS)	0.000	0.000	0.000
Duty (AF)			0.00

POD #11	October 31, 1900	December 2, 1907	Combined
Season 1 Rate (CFS)	1.723		
Season 2 Rate (CFS)	2.351		
Season 3 Rate (CFS)	3.206	1.284	4.490
Duty (AF)			1,424.89

The transmission loss associated with this right is not transferable or protectable instream. The following tables show the amount of water that is protectable for Instream Leases and Instream Transfers, under the October 31, 1900 priority date. (Please contact the Department if you prefer to protect water instream under the combined October 31, 1900 and December 2, 1907 priority dates.) To prevent enlargement and injury, the instream use has been modified from the authorized season of April 1 through October 31, to April 1 through October 26.

From POD #11 to Lake Billy Chinook	
Season 1 Rate (CFS)	1.038
Season 2 Rate (CFS)	1.384
Season 3 Rate (CFS)	2.563
Maximum Volume (AF)	823.03

Received by OWRD

APR 06 2020

Salem, OR

DESCHUTES COUNTY SEC.33 T14S R13E

Received by OWRD

SCALE - 1" = 400'

APR 06 2020



Salem, OR

NW 1/4 OF THE SW 1/4

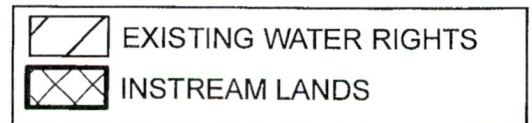
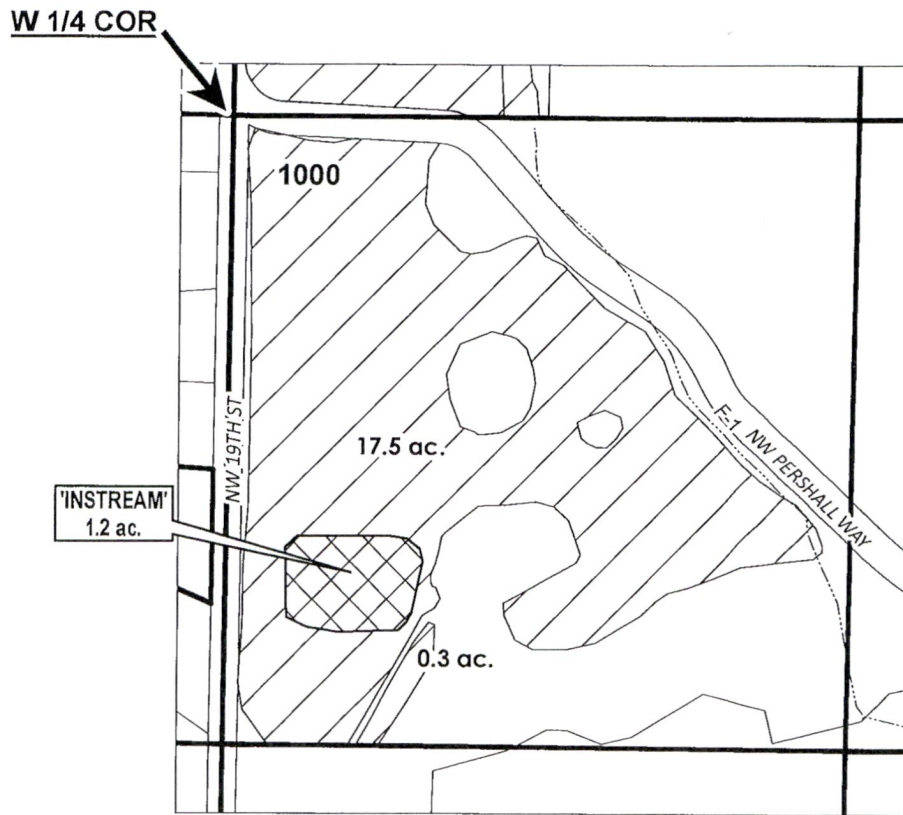

APPLICATION FOR 3 YEAR INSTREAM LEASE

NAME: CITY OF REDMOND

TAXLOT #: 1000

1.2 ACRES

DATE: 03/05/2020

FILE: I:\TRANSFER\INSTREAM\INSTRM15\REDMOND\151316_SWSW

DESCHUTES COUNTY SEC.04 T15S R13E

Received by OWRD

SCALE - 1" = 400'

APR 06 2020



Salem, OR



NW 1/4 OF THE NE 1/4

N 1/4 COR



	INSTREAM LANDS
	EXISTING WATER RIGHTS



APPLICATION FOR 3 YEAR INSTREAM LEASE

NAME: CITY OF REDMOND

TAXLOTS #: ROAD

0.1 ACRES

DATE: 03/05/2020

FILE: I:\TRANSFER\INSTREAM\INSTRM18\171223_SESW_200



DESCHUTES COUNTY SEC.04 T15S R13E

Received by OWRD

SCALE - 1" = 400'

APR 06 2020

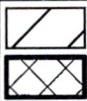
Salem, OR

 EXISTING WATER RIGHTS
 INSTREAM LANDS



SW 1/4

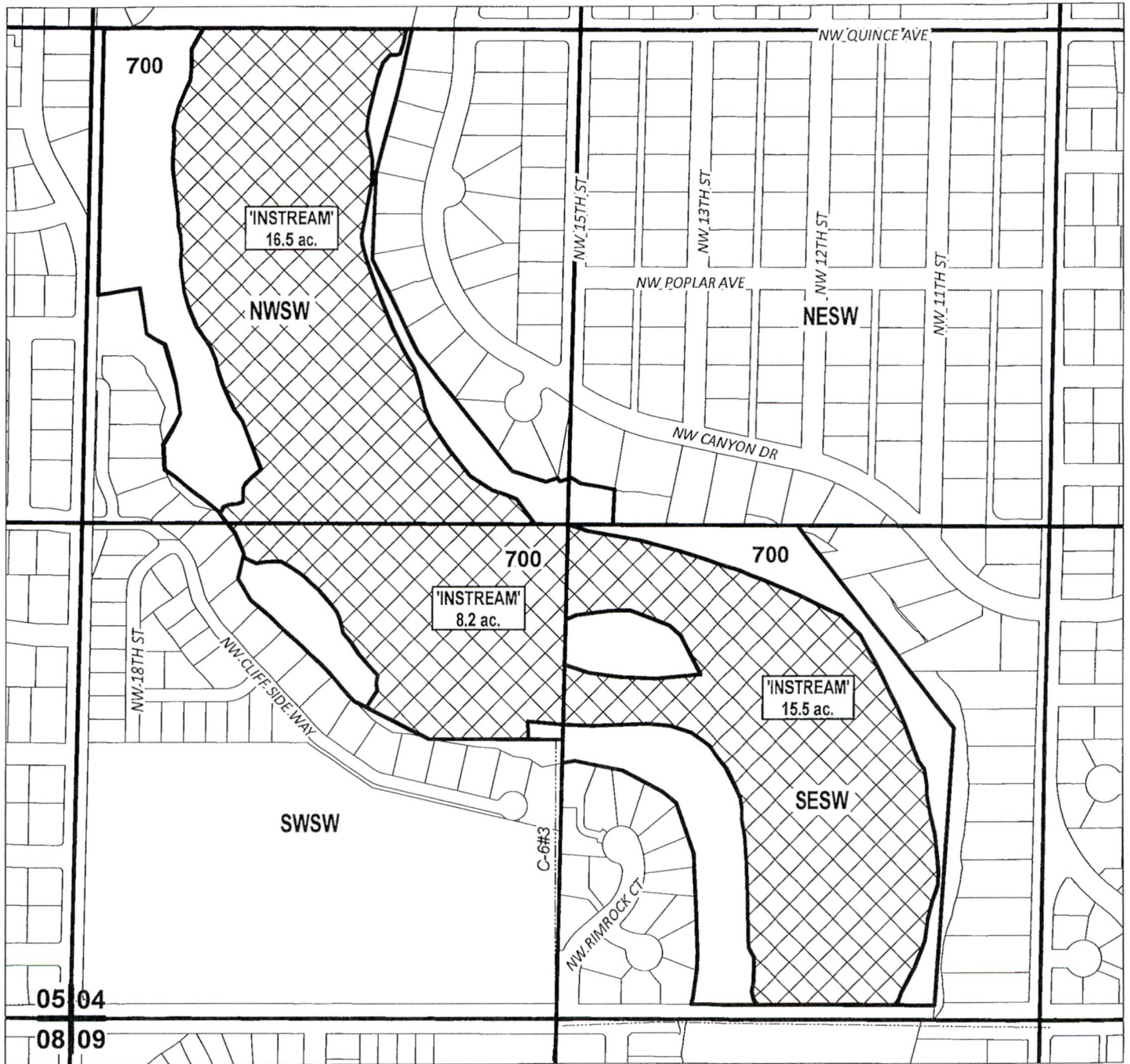

APPLICATION FOR 3 YEAR INSTREAM LEASE

NAME: CITY OF REDMOND

TAXLOT #: 700

40.2 ACRES

DATE: 03/05/2020

DESCHUTES COUNTY SEC.08 T15S R13E

Received by OWRD

SCALE - 1" = 400'

APR 06 2020

Salem, OR



NE 1/4 OF THE NE 1/4; SE 1/4 OF THE NE 1/4

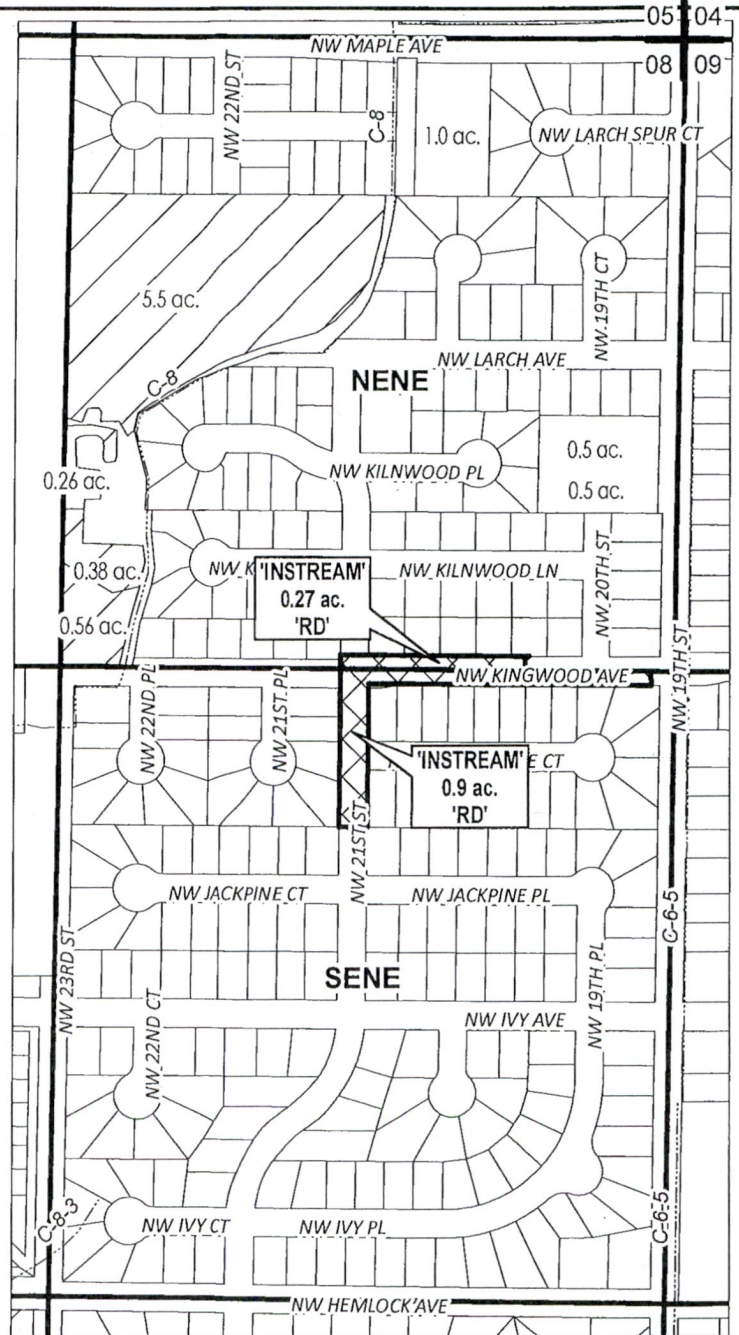

# ac.	PARCELS W/ WATER RIGHTS
	INSTREAM LANDS
	EXISTING WATER RIGHTS



APPLICATION FOR 3 YEAR INSTREAM LEASE

NAME: CITY OF REDMOND

TAXLOTS #: RD

1.17 ACRES

DATE: 04/06/2020

DESCHUTES COUNTY SEC.08 T15S R13E

SCALE - 1" = 400'

Received by OWRD

APR 06 2020

Salem, OR



NE 1/4 OF THE NW 1/4

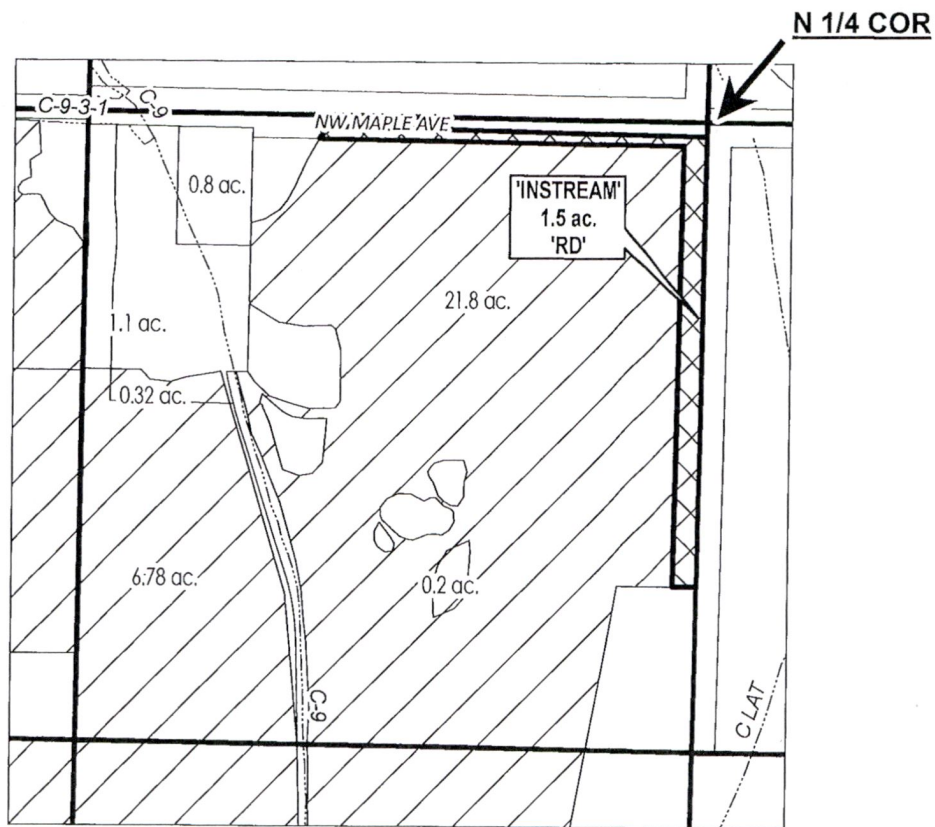

# ac.	PARCELS W/ WATER RIGHTS
	INSTREAM LANDS
	EXISTING WATER RIGHTS



APPLICATION FOR 3 YEAR INSTREAM LEASE

NAME: CITY OF REDMOND

TAXLOTS #: RD

1.5 ACRES

DATE: 03/05/2020

FILE: I:\TRANSFER\INSTREAM\INSTRM18\171223_SESW_200





DESCHUTES COUNTY SEC.09 T15S R13E

SCALE - 1" = 400'

Received by OWRD

APR 06 2020

Salem, OR

-  POND
-  EXISTING WATER RIGHTS
-  INSTREAM LANDS
-  # ac. INSTREAM PARCELS
-  # ac. PARCELS W/ WATER RIGHTS



SW 1/4

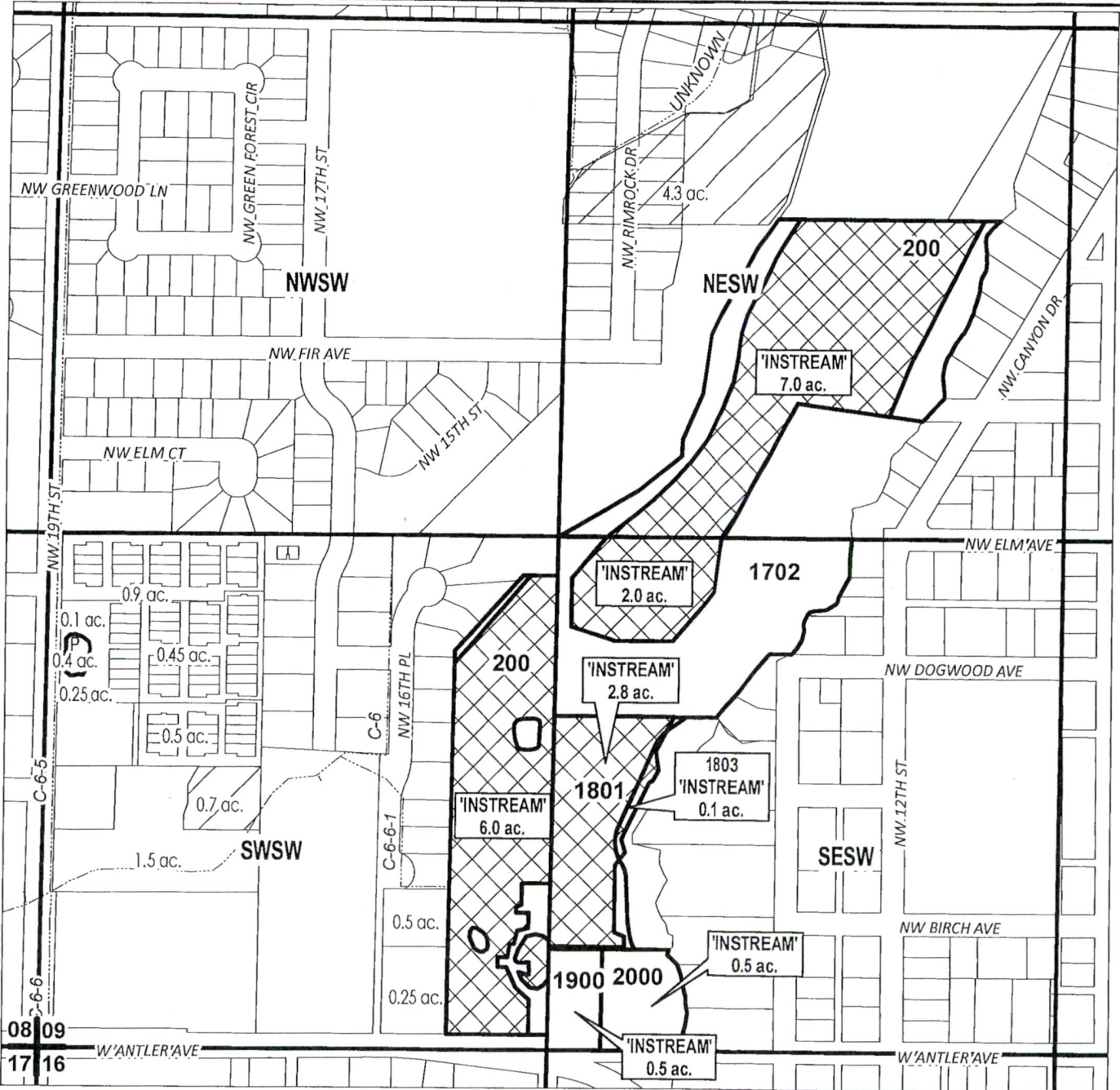

APPLICATION FOR 3 YEAR INSTREAM LEASE

NAME: CITY OF REDMOND

TAXLOT #: 200, 1702, 1801, 1803, 1900, 2000

18.9 ACRES

DATE: 04/01/2020

FILE: I:\TRANSFER\INSTREAM\INSTRM15\REDMOND\151309_SW

DESCHUTES COUNTY SEC.16 T15S R13E

SCALE - 1" = 400'

Received by OWRD



APR 06 2020

Salem, OR

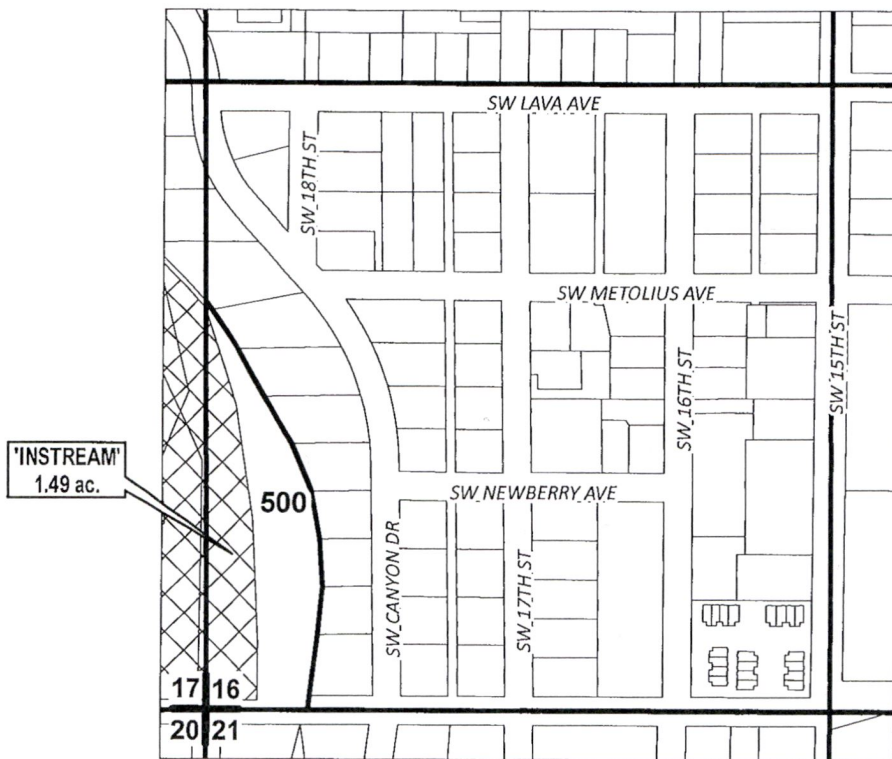

SW 1/4 OF THE SW 1/4



	INSTREAM LANDS
	PARCELS W/ WATER RIGHTS



APPLICATION FOR 3 YEAR INSTREAM LEASE

NAME: CITY OF REDMOND

TAXLOT #: 500

1.49 ACRES

DATE: 03/06/2020

FILE: I:\TRANSFER\INSTREAM\INSTRM15\REDMOND\151316_SWSW

DESCHUTES COUNTY SEC.17 T15S R13E

SCALE - 1" = 400'

Received by OWRD

APR 06 2020

Salem, OR



NE 1/4 OF THE SE 1/4

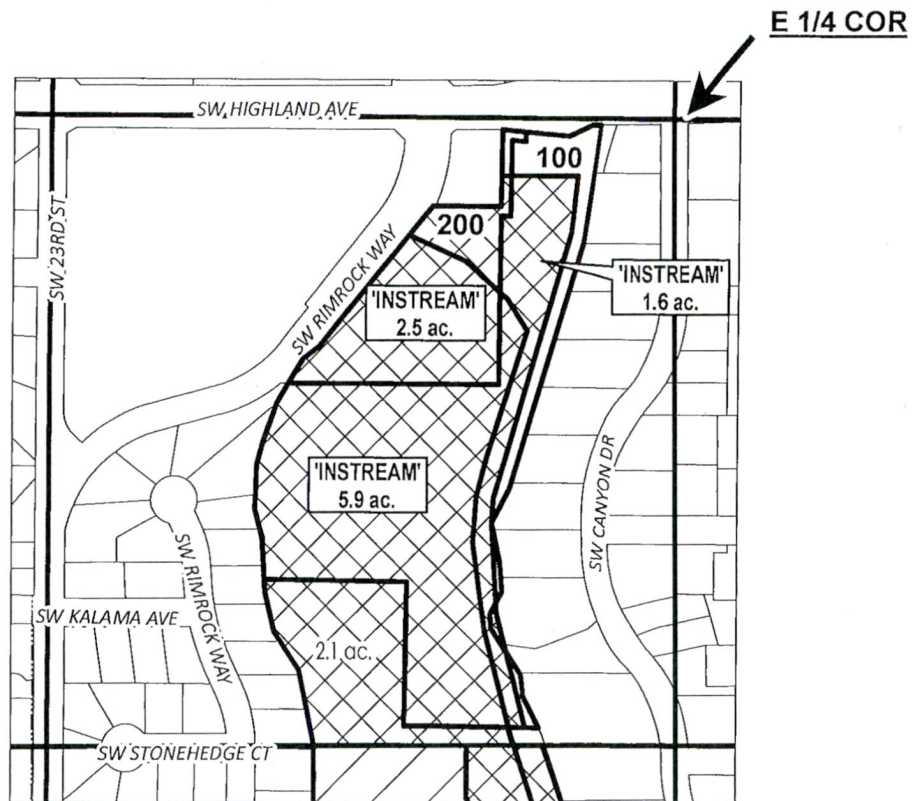

	EXISTING WATER RIGHTS
	INSTREAM LANDS



APPLICATION FOR 3 YEAR INSTREAM LEASE

NAME: CITY OF REDMOND

TAXLOT #: 100, 200

10.0 ACRES

DATE: 03/06/2020

FILE: I:\TRANSFER\INSTREAM\INSTRM15\REDMOND\151317_ESE

DESCHUTES COUNTY SEC.17 T15S R13E

Received by OWRD

SCALE - 1" = 400'



APR 06 2020

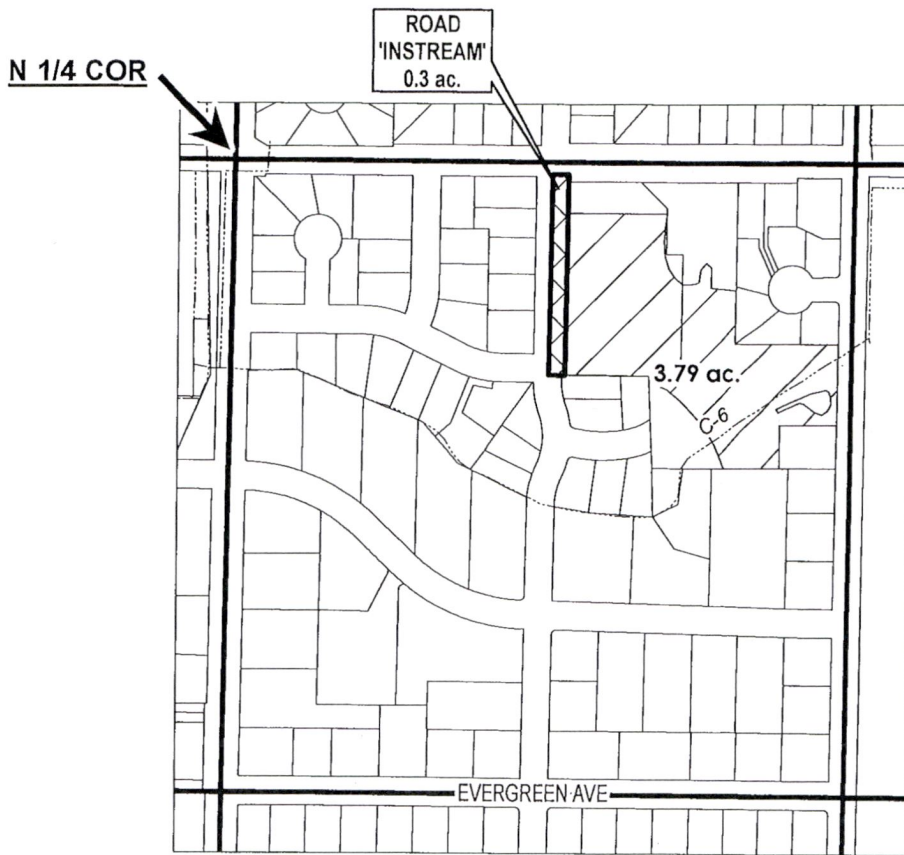

Salem, OR

NW 1/4 OF THE NE 1/4



	EXISTING WATER RIGHTS
	INSTREAM LANDS



APPLICATION FOR 3 YEAR INSTREAM LEASE

NAME: CITY OF REDMOND

TAXLOT #: ROAD

0.3 ACRES

DATE: 03/06/2020

FILE: I:\TRANSFER\INSTREAM\INSTRM15\REDMOND\151317_NWNE

DESCHUTES COUNTY SEC.17 T15S R13E

Received by OWRD

SCALE - 1" = 400'

APR 06 2020



Salem, OR

SE 1/4 OF THE SE 1/4

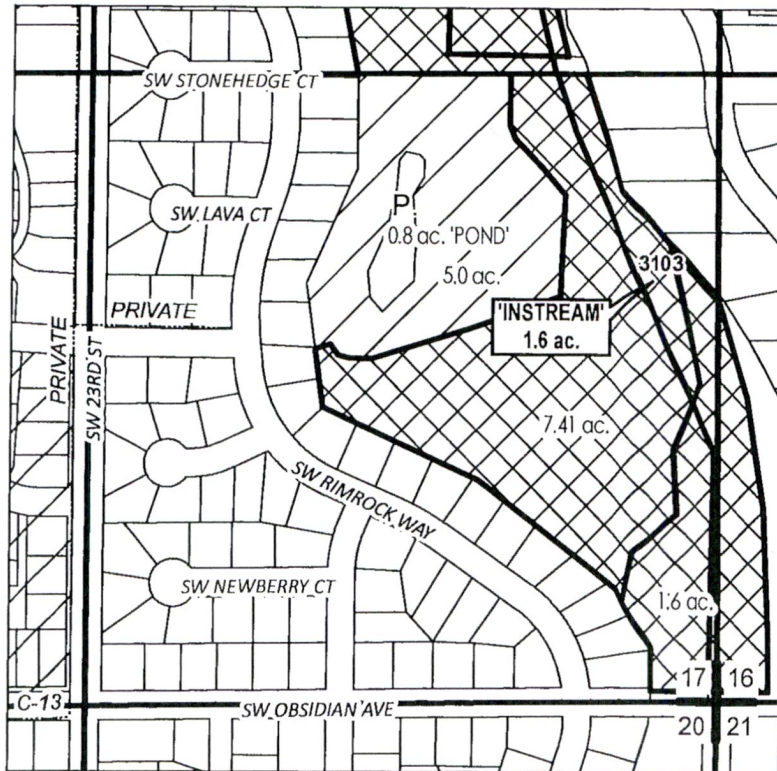

	POND
	INSTREAM LANDS
	EXISTING WATER RIGHTS



APPLICATION FOR 3 YEAR INSTREAM LEASE

NAME: CITY OF REDMOND

TAXLOTS #: 3103

1.6 ACRES

DATE: 03/06/2020

FILE: I:\TRANSFER\INSTREAM\INSTRM18\171223_SESW_200



DESCHUTES COUNTY SEC.29 T15S R13E

SCALE - 1" = 400'

Received by OWRD

APR 06 2020

Salem, OR

 EXISTING WATER RIGHTS
 INSTREAM LANDS

N
NW 1/4

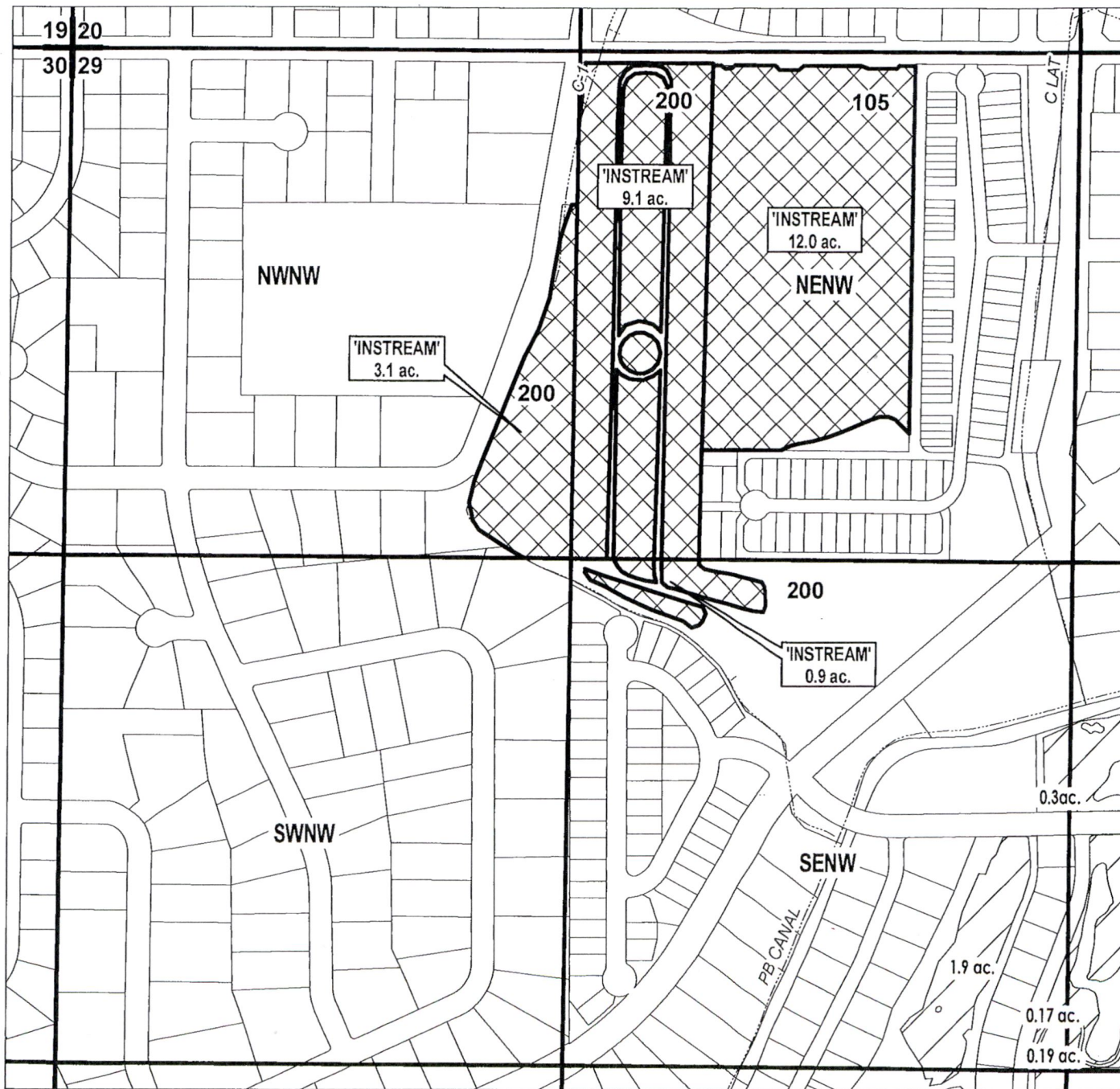

APPLICATION FOR 3 YEAR INSTREAM LEASE

NAME: CITY OF REDMOND

TAXLOT #: 105, 200

25.1 ACRES

DATE: 03/06/2020

DESCHUTES COUNTY SEC.30 T15S R13E

Received by OWRD

SCALE - 1" = 400'

APR 06 2020



Salem, OR

SE 1/4 OF THE SE 1/4

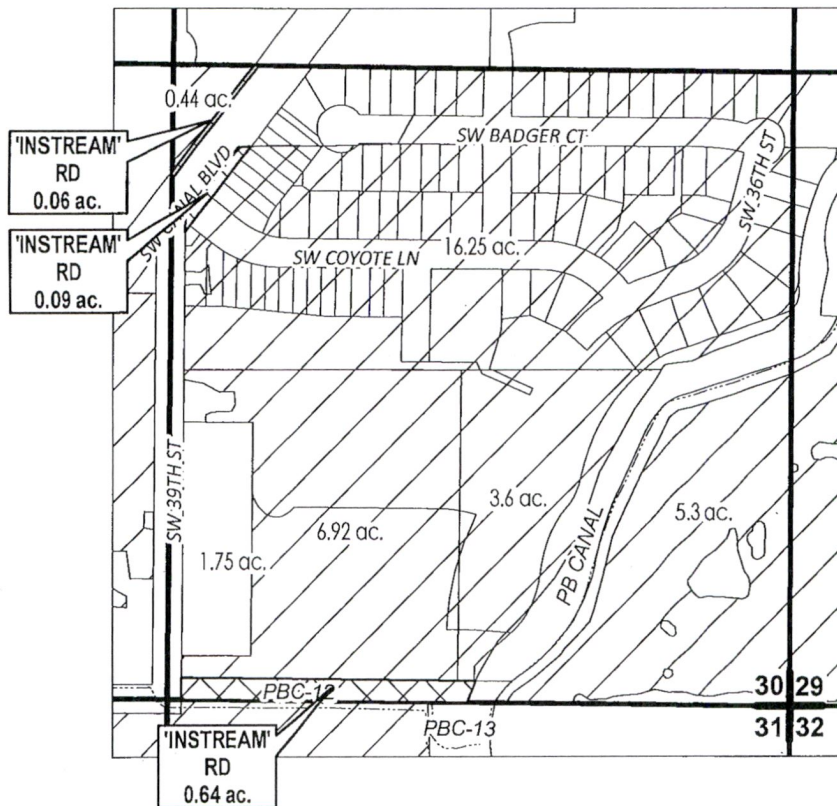

# ac.	PARCELS W/ WATER RIGHTS
	EXISTING WATER RIGHTS
	INSTREAM LANDS



APPLICATION FOR 3 YEAR INSTREAM LEASE

NAME: CITY OF REDMOND

TAXLOT #: RD

0.79 ACRES

DATE: 04/01/2020

DESCHUTES COUNTY SEC.30 T15S R13E

SCALE - 1" = 400'

Received by OWRD





APR 06 2020

SW 1/4 OF THE NW 1/4

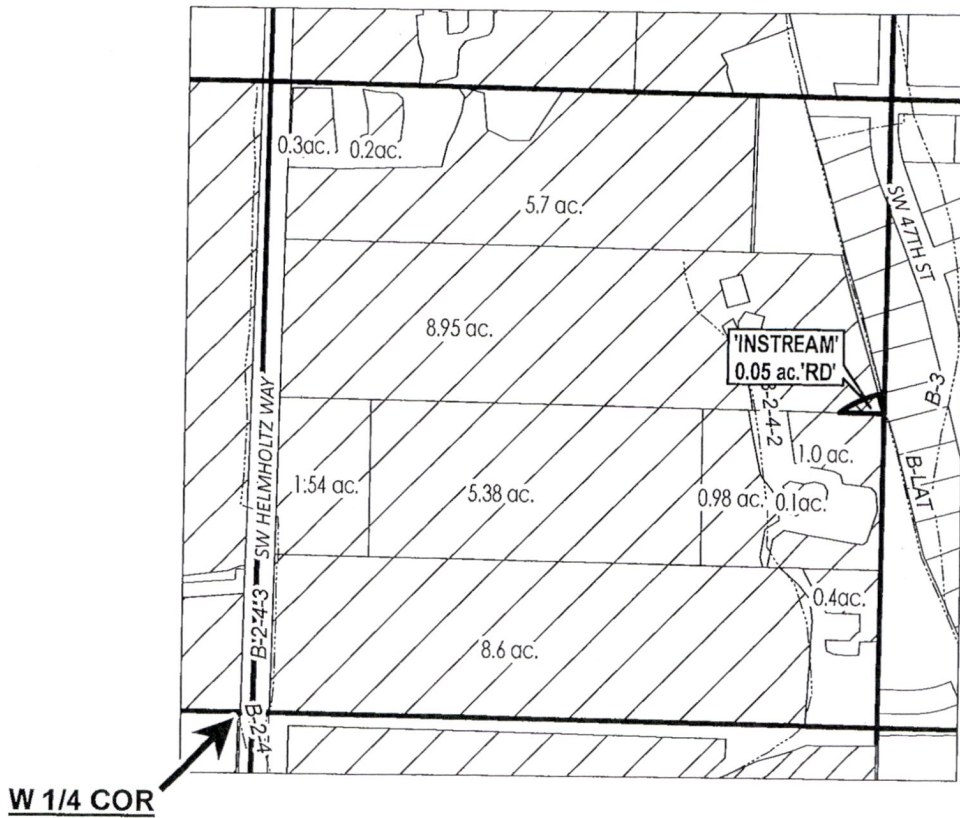
Salem, OR



-  INSTREAM LANDS
-  EXISTING WATER RIGHTS



APPLICATION FOR 3 YEAR INSTREAM LEASE

NAME: CITY OF REDMOND

TAXLOTS #: RD

0.05 ACRES

DATE: 03/06/2020

DESCHUTES COUNTY SEC.09 T15S R13E

SCALE - 1" = 400'



NE 1/4 OF THE SW 1/4

Received by OWRD

APR 06 2020

Salem, OR

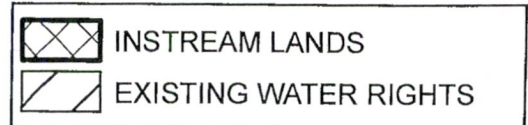
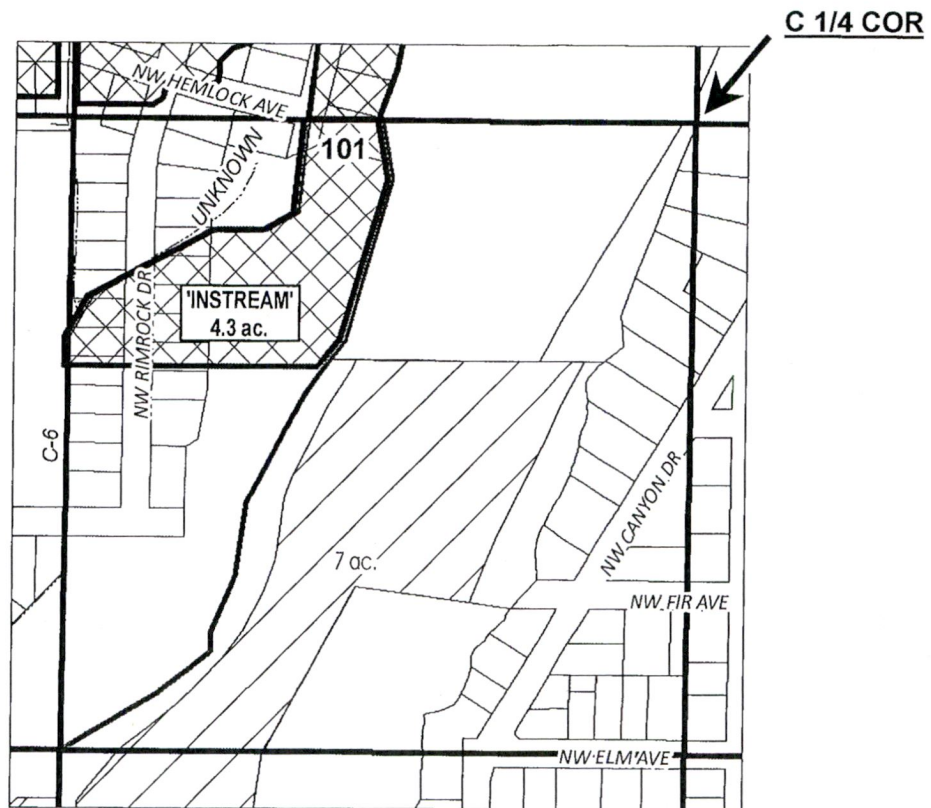

APPLICATION FOR 3 YEAR INSTREAM LEASE

NAME: Eagle Crest Resort

TAXLOTS #: 101

4.3 ACRES

DATE: 04/01/2020

DESCHUTES COUNTY SEC.09 T15S R13E

Received by OWRD

SCALE - 1" = 400'

APR 06 2020

Salem, OR



SW 1/4 OF THE NW 1/4; SE 1/4 OF THE NW 1/4

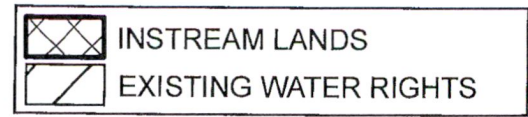
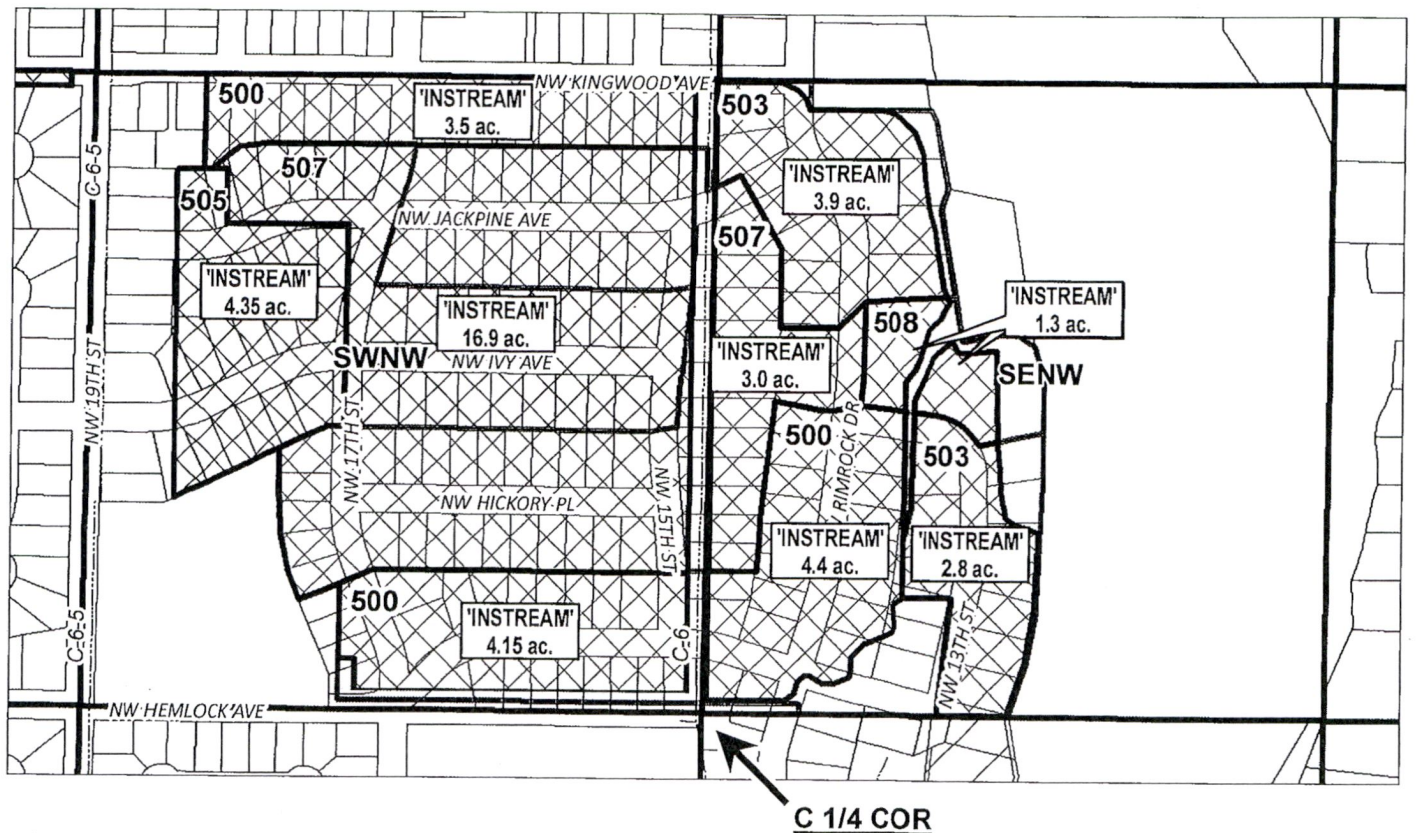

APPLICATION FOR 3 YEAR INSTREAM LEASE

NAME: Eagle Crest Resort

TAXLOTS #: 500, 503, 505, 507, 508

44.3 ACRES

DATE: 03/23/2020

DESCHUTES COUNTY SEC.28 T17S R14E

Received by OWRD



APR 06 2020

Salem, OR

SCALE - 1" = 400'



SE 1/4

 INSTREAM LANDS
 EXISTING WATER RIGHTS

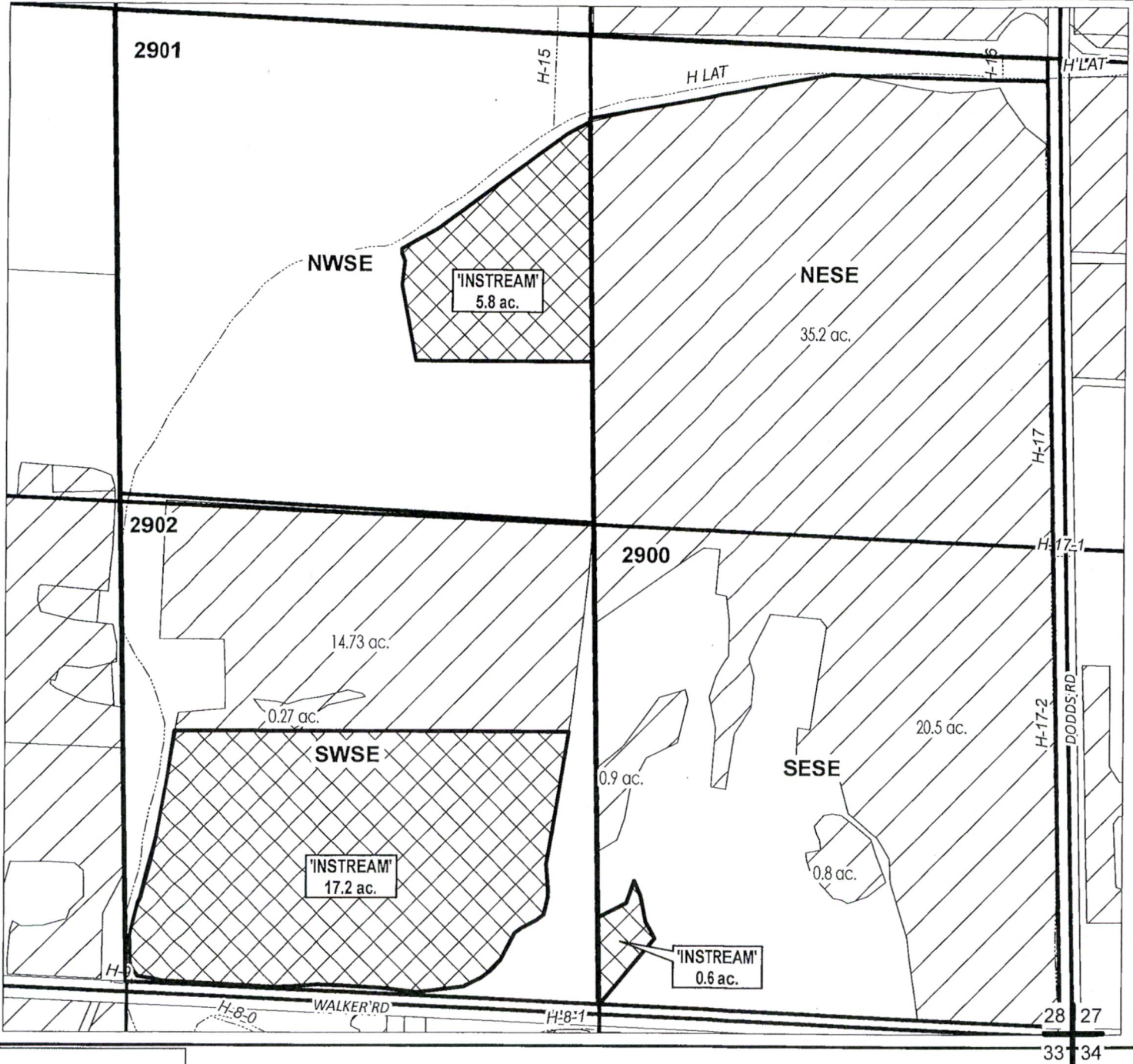

APPLICATION FOR 3 YEAR INSTREAM LEASE

NAME: Eagle Crest Resort

TAXLOTS #: 2900, 2901, 2902

23.6 ACRES

DATE: 03/23/2020

Central Oregon Irrigation District			
IL-2020-04			
Water Right Changes for Instream Map			
TRS	QQ	AC	OWRD#
151309	SWSW	3.00 ac OFF	T-13341

Received by OWRD

APR 06 2020

Salem, OR