



# Instream Lease

## Part 1 of 4 – Minimum Requirements Checklist

<b>This Application to be used for water rights in the name of or conveyed by an Irrigation District (or similar organization)</b> <b>Complete Parts 1 through 4 and any required attachments</b>	OWRD #	IL-1803/MP-21
	District #	IL-20-06

Check all items included with this application. (N/A = Not Applicable)

Yes  N/A **Pooled Lease**-a lease with more than one Lessor (Landowner/water right interest holder)  
**Fee in the amount of:**

<input checked="" type="checkbox"/> \$520.00 for a lease involving four or more landowners or four or more water rights	Or <input type="checkbox"/> \$350.00 for all other leases
<input type="checkbox"/> Check enclosed or	
<input checked="" type="checkbox"/> Fee Charged to customer account <u>Deschutes River Conservancy</u> (Account name)	

**Part 1 –**

**Completed Minimum Requirements Checklist**

**Part 2 – Completed District and Other Party Signature Page**

**Part 3 – Completed Place of Use and Lessor Signature Page**  
 (Include a separate Part 3 for each Lessor.)

**Part 4 – Completed Water Right and Instream Use Information**  
 (Include a separate Part 4 for each Water Right.)

**How many Water Rights are included in the lease application?** \_\_\_\_\_ (# of rights)

List each water right to be leased instream here: 94956

Yes  N/A **Other water rights**, if any, appurtenant to the lands involved in the lease application and not proposed to be leased instream.

List those other water rights here: 76714

Yes  No **Conservation Reserve Enhancement Program CREP** – Are some or all of the lands to be leased part of CREP or another Federal program (list here: \_\_\_\_\_)?

**Required Attachments:**

Yes  N/A Instream lease application map(s). More than one QQ and property may be included on each map. A map is **not** required if an entire right is being leased or if the right is for use of municipal or quasi-municipal water use. The map should include the following:

- A north arrow and map scale (no smaller than 1" = 1320').
- Label township, range, section and quarter-quarter (QQ).
- If an irrigation right, the numbers of acres to be leased in each quarter-quarter identify and hachure/shade to differentiate between the acreage being leased and any remaining. If the place of use has more than one priority date, source stream, and/or point of diversion you **must identify each with separate hachuring or shading** and label.
- Tax lot lines and numbers must be included on the map and should clearly identify the property(s) involved.

Yes  N/A **If the Lessor(s) is not** the deeded land owner, include one of the following:

- A notarized statement from the land owner consenting to the lease and a copy of the recorded deed; or
- A water right conveyance agreement and a copy of the recorded deed for the landowner at the time the water right was conveyed; or
- Other documentation.

Yes  N/A If the right has **not** been used in the last five years; provide supporting documentation indicating why a right (or portion thereof) is **not** subject to forfeiture.

Mitigation Project

Received by OWRD

APR 06 2020

Salem, OR



**Part 2 of 4 – District and other party Signature**

<b>Term of the Lease:</b> The lease is requested to begin in: <u>month April year 2020</u> and end: <u>month October year 2020</u> .	
<b>Public use:</b> Check the public use(s) this lease will serve (as defined by ORS 537.332): <input checked="" type="checkbox"/> Conservation, maintenance and enhancement of aquatic, fish and wildlife, fish and wildlife habitat and any other ecological values. <input checked="" type="checkbox"/> Recreation <input checked="" type="checkbox"/> Pollution abatement <input type="checkbox"/> Navigation	<b>Termination provision (for multiyear leases):</b> <b>The parties to the lease request (choose one):</b> <input type="checkbox"/> a. The option of terminating the lease prior to expiration of the full term with written notice to the Department by the Lessor(s) and/or Lessee. <input type="checkbox"/> b. The option of terminating the lease prior to expiration of the full term, with consent by all parties to the lease. <input checked="" type="checkbox"/> c. The parties would not like to include a Termination Provision. (See instructions for limitations to this provision)
<b>Additive/Replacing Relationship to other instream water rights:</b> Instream leases are generally additive to other existing instream water rights created as a result of instream leases and transfers and/or allocations of conserved water. Since instream leases are also generally senior to other instream rights created through a state agency process or conversion of minimum flows, they generally replace a portion of these junior instream rights. If you would like this lease to relate to other instream water rights differently than described above, please check this box. <input type="checkbox"/> And attach an explanation of your intent.	
<b>Precedent:</b> If a right which has been leased is later proposed to be leased again or later transferred or become part of an allocation of conserved water project, a new injury review shall be required. An instream lease shall not set a precedent on a future transaction.	
<b>Validity of the rights to be leased:</b> <input checked="" type="checkbox"/> The water right(s) to be leased have been used under the terms and conditions of the right(s) during the last five years or have been leased instream; or <input type="checkbox"/> The water right(s) <b>have not been used</b> for the last five years according to the terms and conditions of the rights. However, the water right(s) is not subject to forfeiture under ORS 540.610(2). Documentation describing why the water right is not subject to forfeiture has been provided.	

**SIGNATURES**

The undersigned declare that the information contained in this application is true and accurate.

  
 Signature of Co-Lessor

Date: 7/16/20

Received by OWRD

Printed name (and title): Abigail Centola, Beneficial Use Technician

APR 06 2020

Business/Organization name: Central Oregon Irrigation District

Mailing Address (with state and zip): 1055 SW Lake Ct, Redmond, OR 97756

Salem, OR

Phone number (include area code): 541-548-6047 \*\*E-mail address: abby@coid.org

\_\_\_\_\_  
 Signature of Lessee

Date: \_\_\_\_\_

Printed name (and title): Gen Hubert, Water Leasing Program Manager

Business/organization name: Deschutes River Conservancy

Mailing Address (with state and zip): PO Box 1560, Bend, OR 97709

Phone number (include area code): 541-382-4077 x16 \*\*E-mail address: gen@deschutesriver.org

**\*\* BY PROVIDING AN E-MAIL ADDRESS, CONSENT IS GIVEN TO RECEIVE ALL CORRESPONDENCE FROM THE DEPARTMENT ELECTRONICALLY. COPIES OF THE FINAL ORDER DOCUMENTS WILL ALSO BE MAILED TO THE LESSOR**



Gen Hubert  
Signature of Lessee

Date: 4/6/2020

Printed name (and title): Gen Hubert, Water Leasing Program Manager

Business/organization name: Deschutes River Conservancy

Mailing Address (with state and zip): PO Box 1560, Bend, OR 97709

Phone number (include area code): 541-382-4077 x16 \*\*E-mail address: gen@deschutesriver.org

**\*\* BY PROVIDING AN E-MAIL ADDRESS, CONSENT IS GIVEN TO RECEIVE ALL CORRESPONDENCE FROM THE DEPARTMENT ELECTRONICALLY. COPIES OF THE FINAL ORDER DOCUMENTS WILL ALSO BE MAILED TO THE LESSOR**

District Instream Lease Application (revised 7/28/2017)

Page 2

↑ Pre-scanned DRC Signature Page to be  
used/inserted into COLD Instream Leases ↑

Gen Hubert

Received by OWRD

APR 06 2020

Salem, OR



Part 3 of 4 – Place of Use – Lessor Information and Signatures

**Complete Table 1 Identify water right(s) proposed to be leased instream  
Provide a separate Part 3 for each Lessor (water right interest holder/landowner)**

Table 1

**Irrigation District or other Water Purveyor Name:** Central Oregon Irrigation District

Specify Water Right, Priority Date, point of diversion(s) (POD), place of use, tax lot, gov't lot/DLC, acres to be leased, original use type, certificate page number, and any previous lease.

If not enough room below, you may add rows (see instructions) or create a spreadsheet/table (matching Table 1) and attach. Any attached table should include reference to the Lessor.

Water Right #	Priority Date	POD #	Twp	Rng	Sec	Q-Q	Tax Lot	Gov't Lot/DLC #	Acres	Use	Page #	Previous Lease #		
94956	10/31/1990	11	16	S	12	E	35	NW SW	700		17.72	Irrig	52	IL-1719
94956	10/31/1990	11	16	S	12	E	35	SW SW	700		9.08	Irrig	52	IL-1719

Any additional information about the right: \_\_\_\_\_

**Farm Deferral Tax Status:** Counties make the determination of whether a property qualifies for the farm use assessment without consideration of whether the lands have an associated water right which is leased instream. If you have questions regarding the farm use assessment you should contact your local county assessor. You should contact your County for any weed ordinance and management requirements.

The undersigned declare:

1. I/We agree during the term of this lease to suspend use of water allowed under the water right(s) involved in the lease as well as and any other appurtenant primary or supplemental water right(s); and
2. I/We certify are the lessor(s) (water right interest holder) of the water right(s) in Table 1. If not the deceded land owner, I/we have obtained consent from the deceded land owner and/or have provided documentation of authorization to pursue the instream lease; and
3. I/We affirm that the information in this application is true and accurate.

  
Signature of Lessor

Date: 03/09/2020

Printed name (and title): Andrea Aparicio Business name, if applicable: \_\_\_\_\_  
Mailing Address (with state and zip): 64395 Deschutes Market Road, Bend, OR 97701  
Phone number (include area code): 646-579-3017 \*\*E-mail address: cscpel@gmail.com

Received by OWRD

APR 06 2020

Salem, OR



**Part 3 of 4 – Place of Use – Lessor Information and Signatures**

**Complete Table 1 Identify water right(s) proposed to be leased instream  
Provide a separate Part 3 for each Lessor (water right interest holder/landowner)**

**Table 1**

**Irrigation District or other Water Purveyor Name:** Central Oregon Irrigation District

Specify Water Right, Priority Date, point of diversion(s) (POD), place of use, tax lot, gov't lot/DLC, acres to be leased, original use type, certificate page number, and any previous lease.

If not enough room below, you may add rows (see instructions) or create a spreadsheet/table (matching Table 1) and attach.  
Any attached table should include reference to the Lessor.

Water Right #	Priority Date	POD #	Twp		Rng		Sec	Q-Q		Tax Lot	Gov't Lot/DLC #	Acres	Use	Page #	Previous Lease #
74956	10/31/1990	11	16	S	12	E	35	NW	SW	700		17.12	Irrig	32	IL-1719
94956	10/31/1990	11	16	S	12	E	35	SW	SW	700		9.08	Irrig	32	IL-1719

**Any additional information about the right:** \_\_\_\_\_

**Farm Deferral Tax Status:** Counties make the determination of whether a property qualifies for the farm use assessment without consideration of whether the lands have an associated water right which is leased instream. If you have questions regarding the farm use assessment you should contact your local county assessor. You should contact your County for any weed ordinance and management requirements.

The undersigned declare:

- I/We agree during the term of this lease to suspend use of water allowed under the water right(s) involved in the lease as well as any other appurtenant primary or supplemental water right(s); and
- I/We certify are the lessor(s) (water right interest holder) of the water right(s) in Table 1. If not the deeded land owner, I/we have obtained consent from the deeded land owner and/or have provided documentation of authorization to pursue the instream lease; and
- I/We affirm that the information in this application is true and accurate.

\_\_\_\_\_ Date: \_\_\_\_\_  
Signature of Lessor

Printed name (and title): Andrea Aparicio Business name, if applicable: \_\_\_\_\_  
Mailing Address (with state and zip): 64395 Deschutes Market Road, Bend, OR 97701  
Phone number (include area code): 646-579-3017 \*\*E-mail address: escpel@gmail.com

Received by OWRD

APR 06 2020

Salem, OR



**EXHIBIT C**

Received by OWRD

**Deschutes River Conservancy  
Instream Leasing Program**

APR 06 2020

Salem, OR

**Policy Concerning Weeds & Instream Leases  
Information on Farm Deferral & Lease Payment**

The Deschutes River Conservancy is dedicated to restoring stream flow and improving water quality in the Deschutes Basin; land stewardship is a component of these goals.

**Weed Policy**

The DRC expects participants in the Leasing Program will continue to exercise agricultural best management practices on lands enrolled in the Program, particularly with respect to the control of noxious and/or nuisance weeds. Failure to control weeds on leased acres may result in exclusion from Program compensation.

*Information and Resources Attached*

**Farm Deferral Notice**

Instream leasing is a beneficial use that protects your water right from forfeiture and allows for compensation for this instream use, but please note that it does not automatically protect against loss of farm use special assessment. Exclusive Farm Use (EFU) zoned lands may still require at least minimal use with the intent to make a profit. It is the landowner's responsibility to know their tax assessment status and qualifying uses.

*Information and Resources Attached*

**Donated Leases:** One year and multi-year leases of less than 10 acres, leases with public entities, leases submitted after the due date, and leases with verified weed complaints are not paid a per acre or per acre-foot rate by the DRC.

I, Andree Aparicio understand the DRC weed policy and have  
*Print Name*  
been informed about farm deferral and donations.

Signature: \_\_\_\_\_

Date: 03/09/2020

**This form must be signed and returned with state lease form.**



**Part 3 of 4 – Place of Use – Lessor Information and Signatures**

**Complete Table 1 Identify water right(s) proposed to be leased instream  
Provide a separate Part 3 for each Lessor (water right interest holder/landowner)**

**Table 1**

**Irrigation District or other Water Purveyor Name: Cental Oregon Irrigation District**

Specify Water Right, Priority Date, point of diversion(s) (POD), place of use, tax lot, gov't lot/DLC, acres to be leased, original use type, certificate page number, and any previous lease.  
If not enough room below, you may add rows (see instructions) or create a spreadsheet/table (matching Table 1) and attach.  
Any attached table should include reference to the Lessor.

Water Right #	Priority Date	POD #	Twp	Rng	Sec	Q-Q	Tax Lot	Gov't Lot/DLC #	Acres	Use	Page #	Previous Lease #
94956	10/31/1900	11	14 S	13 E	13	SW NW	1900		2.5	Irrig	10	IL-1732

**Any additional information about the right:**

**Farm Deferral Tax Status:** Counties make the determination of whether a property qualifies for the farm use assessment without consideration of whether the lands have an associated water right which is leased instream. If you have questions regarding the farm use assessment you should contact your local county assessor. You should contact your County for any weed ordinance and management requirements.

The undersigned declare:

- I/We agree during the term of this lease to suspend use of water allowed under the water right(s) involved in the lease as well as and any other appurtenant primary or supplemental water right(s); and
- I/We certify are the lessor(s) (water right interest holder) of the water right(s) in Table 1. If not the deeded land owner, I/we have obtained consent from the deeded land owner and/or have provided documentation of authorization to pursue the instream lease; and
- I/We affirm that the information in this application is true and accurate.

William Armstrong Date: 2-17-2020  
Signature of Lessor

Printed name (and title): William Armstrong Business name, if applicable: \_\_\_\_\_  
Mailing Address (with state and zip): 60059 Turquoise Rd, Bend, OR, 97702  
Phone number (include area code): 541-280-5677 \*\*E-mail address: \_\_\_\_\_

Received by OWRD

APR 06 2020

Salem, OR

Beverly Armstrong Date: 2-17-2020  
Signature of Lessor

Printed name (and title): Beverly Armstrong Business name, if applicable: \_\_\_\_\_  
Mailing Address (with state and zip): 60059 Turquoise Rd, Bend, OR, 97702  
Phone number (include area code): 541-280-5677 \*\*E-mail address: \_\_\_\_\_



**EXHIBIT C**

**Deschutes River Conservancy  
Instream Leasing Program**

**Policy Concerning Weeds & Instream Leases  
Information on Farm Deferral & Lease Payment**

Received by OWRD

APR 06 2020

Salem, OR

The Deschutes River Conservancy is dedicated to restoring stream flow and improving water quality in the Deschutes Basin; land stewardship is a component of these goals.

**Weed Policy**

The DRC expects participants in the Leasing Program will continue to exercise agricultural best management practices on lands enrolled in the Program, particularly with respect to the control of noxious and/or nuisance weeds. Failure to control weeds on leased acres may result in exclusion from Program compensation.

*Information and Resources Attached*

**Farm Deferral Notice**

Instream leasing is a beneficial use that protects your water right from forfeiture and allows for compensation for this instream use, but please note that it does not automatically protect against loss of farm use special assessment. Exclusive Farm Use (EFU) zoned lands may still require at least minimal use with the intent to make a profit. It is the landowner's responsibility to know their tax assessment status and qualifying uses.

*Information and Resources Attached*

**Donated Leases:** One year and multi-year leases of less than 10 acres, leases with public entities, leases submitted after the due date, and leases with verified weed complaints are not paid a per acre or per acre-foot rate by the DRC.

I, WILLIAM ARMSTRONG understand the DRC weed policy and have  
*Print Name*  
been informed about farm deferral and donations.

Signature: William Armstrong Date: 2-17-20

**This form must be signed and returned with state lease form.**



**Part 3 of 4 – Place of Use – Lessor Information and Signatures**

**Complete Table 1 Identify water right(s) proposed to be leased instream  
Provide a separate Part 3 for each Lessor (water right interest holder/landowner)**

**Table 1**

**Irrigation District or other Water Purveyor Name:** Central Oregon Irrigation District

Specify Water Right, Priority Date, point of diversion(s) (POD), place of use, tax lot, gov't lot/DLC, acres to be leased, original use type, certificate page number, and any previous lease.

If not enough room below, you may add rows (see instructions) or create a spreadsheet/table (matching Table 1) and attach.

Any attached table should include reference to the Lessor.

Water Right #	Priority Date	POD #	Twp	Rng	Sec	Q-Q		Tax Lot	Gov't Lot/DLC #	Acres	Use	Page #	Previous Lease #
9475	10/31/1900	11	14 S	13 E	15	NW	NW	3200		3.00	Irrig	10	IL-1721

**Any additional information about the right:** \_\_\_\_\_

**Farm Deferral Tax Status:** Counties make the determination of whether a property qualifies for the farm use assessment without consideration of whether the lands have an associated water right which is leased instream. If you have questions regarding the farm use assessment you should contact your local county assessor. You should contact your County for any weed ordinance and management requirements.

The undersigned declare:

1. I/We agree during the term of this lease to suspend use of water allowed under the water right(s) involved in the lease as well as and any other appurtenant primary or supplemental water right(s); and
2. I/We certify are the lessor(s) (water right interest holder) of the water right(s) in Table 1. If not the deeded land owner, I/we have obtained consent from the deeded land owner and/or have provided documentation of authorization to pursue the instream lease; and
3. I/We affirm that the information in this application is true and accurate.

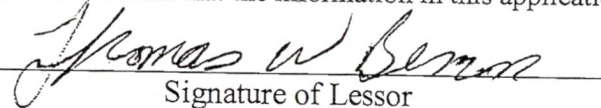
  
Signature of Lessor

Date: 2-28-20

Printed name (and title): Thomas Benn Business name, if applicable: \_\_\_\_\_

Mailing Address (with state and zip): 9325 NE 5th St, Terrebonne, OR 97760

Phone number (include area code): 541-728-4980 \*\*E-mail address: \_\_\_\_\_

Received by OWRD

APR 06 2020

Salem, OR



## EXHIBIT C

### Deschutes River Conservancy Instream Leasing Program

#### Policy Concerning Weeds & Instream Leases Information on Farm Deferral & Lease Payment

The Deschutes River Conservancy is dedicated to restoring stream flow and improving water quality in the Deschutes Basin; land stewardship is a component of these goals.

#### **Weed Policy**

The DRC expects participants in the Leasing Program will continue to exercise agricultural best management practices on lands enrolled in the Program, particularly with respect to the control of noxious and/or nuisance weeds. Failure to control weeds on leased acres may result in exclusion from Program compensation.

*Information and Resources Attached*

#### **Farm Deferral Notice**

Instream leasing is a beneficial use that protects your water right from forfeiture and allows for compensation for this instream use, but please note that it does not automatically protect against loss of farm use special assessment. Exclusive Farm Use (EFU) zoned lands may still require at least minimal use with the intent to make a profit. It is the landowner's responsibility to know their tax assessment status and qualifying uses.

*Information and Resources Attached*

**Donated Leases:** One year and multi-year leases of less than 10 acres, leases with public entities, leases submitted after the due date, and leases with verified weed complaints are not paid a per acre or per acre-foot rate by the DRC.

I, Thomas Benn understand the DRC weed policy and have  
*Print Name*  
been informed about farm deferral and donations.

Received by OWRD

APR 06 2020

Salem, OR

Signature: Thomas W Benn Date: 2-28-20

**This form must be signed and returned with state lease form.**



**Part 3 of 4 – Place of Use – Lessor Information and Signatures**

**Complete Table 1 Identify water right(s) proposed to be leased instream  
Provide a separate Part 3 for each Lessor (water right interest holder/landowner)**

**Table 1**

**Irrigation District or other Water Purveyor Name:** Central Oregon Irrigation District

Specify Water Right, Priority Date, point of diversion(s) (POD), place of use, tax lot, gov't lot/DLC, acres to be leased, original use type, certificate page number, and any previous lease.

If not enough room below, you may add rows (see instructions) or create a spreadsheet/table (matching Table 1) and attach.  
Any attached table should include reference to the Lessor.

Water Right #	Priority Date	POD #	Twp	Rng	Sec	Q-Q	Tax Lot	Gov't Lot/DLC #	Acres	Use	Page #	Previous Lease #
94956	10/31/1900	11	14 S	13 E	34	NE SW	802		0.25	Irrig	15	NA

**Any additional information about the right:** \_\_\_\_\_

**Farm Deferral Tax Status:** Counties make the determination of whether a property qualifies for the farm use assessment without consideration of whether the lands have an associated water right which is leased instream. If you have questions regarding the farm use assessment you should contact your local county assessor. You should contact your County for any weed ordinance and management requirements.

The undersigned declare:

1. I/We agree during the term of this lease to suspend use of water allowed under the water right(s) involved in the lease as well as any other appurtenant primary or supplemental water right(s); and
2. I/We certify are the lessor(s) (water right interest holder) of the water right(s) in Table 1. If not the deeded land owner, I/we have obtained consent from the deeded land owner and/or have provided documentation of authorization to pursue the instream lease; and
3. I/We affirm that the information in this application is true and accurate.

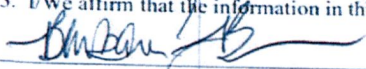
  
Signature of Lessor

Date: 3/15/2020

Printed name (and title): Barbara Bowman Business name, if applicable: \_\_\_\_\_  
 Mailing Address (with state and zip): 788 NE Yucca Ave, Redmond, OR 97756  
 Phone number (include area code): 325-200-3473 \*\*E-mail address: bbowman@3crossesfarm.com

Received by OWRD  
APR 06 2020  
Salem, OR



**EXHIBIT C**

**Deschutes River Conservancy  
Instream Leasing Program**

**Policy Concerning Weeds & Instream Leases  
Information on Farm Deferral & Lease Payment**

The Deschutes River Conservancy is dedicated to restoring stream flow and improving water quality in the Deschutes Basin; land stewardship is a component of these goals.

**Weed Policy**

The DRC expects participants in the Leasing Program will continue to exercise agricultural best management practices on lands enrolled in the Program, particularly with respect to the control of noxious and/or nuisance weeds. Failure to control weeds on leased acres may result in exclusion from Program compensation.

*Information and Resources Attached*

**Farm Deferral Notice**

Instream leasing is a beneficial use that protects your water right from forfeiture and allows for compensation for this instream use, but please note that it does not automatically protect against loss of farm use special assessment. Exclusive Farm Use (EFU) zoned lands may still require at least minimal use with the intent to make a profit. It is the landowner's responsibility to know their tax assessment status and qualifying uses.

*Information and Resources Attached*

**Donated Leases:** One year and multi-year leases of less than 10 acres, leases with public entities, leases submitted after the due date, and leases with verified weed complaints are not paid a per acre or per acre-foot rate by the DRC.

I, Barbara L. Bowman understand the DRC weed policy and have  
*Print Name*  
been informed about farm deferral and donations.

Signature:  Date: 3/15/2020

**This form must be signed and returned with state lease form.**

Received by OWRD

Leasing Exhibit C – updated 2019

APR 06 2020

Salem, OR



**Part 3 of 4 – Place of Use – Lessor Information and Signatures**

**Complete Table 1 Identify water right(s) proposed to be leased instream  
Provide a separate Part 3 for each Lessor (water right interest holder/landowner)**

**Table 1**

**Irrigation District or other Water Purveyor Name: Central Oregon Irrigation District**

Specify Water Right, Priority Date, point of diversion(s) (POD), place of use, tax lot, gov't lot/DLC, acres to be leased, original use type, certificate page number, and any previous lease.

If not enough room below, you may add rows (see instructions) or create a spreadsheet/table (matching Table 1) and attach.  
Any attached table should include reference to the Lessor.

Water Right #	Priority Date	POD #	Twp	Rng	Sec	Q-Q	Tax Lot	Gov't Lot/DLC #	Acres	Use	Page #	Previous Lease #
9-1956	10/31/1900	11	15 S	12 E	13	NW NW	500		1.45	Irrig	18	IL-1727

**Any additional information about the right:** \_\_\_\_\_

**Farm Deferral Tax Status:** Counties make the determination of whether a property qualifies for the farm use assessment without consideration of whether the lands have an associated water right which is leased instream. If you have questions regarding the farm use assessment you should contact your local county assessor. You should contact your County for any weed ordinance and management requirements.

The undersigned declare:

1. I/We agree during the term of this lease to suspend use of water allowed under the water right(s) involved in the lease as well as and any other appurtenant primary or supplemental water right(s); and
2. I/We certify are the lessor(s) (water right interest holder) of the water right(s) in Table 1. If not the deeded land owner, I/we have obtained consent from the deeded land owner and/or have provided documentation of authorization to pursue the instream lease; and
3. I/We affirm that the information in this application is true and accurate.

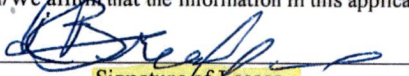
 Date: 2/25/20

Signature of Lessor

Printed name (and title): Ronald Bridge Business name, if applicable: \_\_\_\_\_  
Mailing Address (with state and zip): 1731 NW 57th Way, Redmond, OR 97756  
Phone number (include area code): 541-923-1820 \*\*E-mail address: rgbridge43@gmail.com

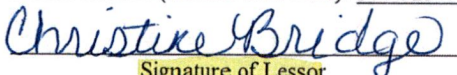
 Date: 2/25/20

Signature of Lessor

Printed name (and title): Christine Bridge Business name, if applicable: \_\_\_\_\_  
Mailing Address (with state and zip): 1731 NW 57th Way, Redmond, OR 97756  
Phone number (include area code): 541-923-1820 \*\*E-mail address: rgbridge43@gmail.com

Received by OWRD

APR 06 2020

Salem, OR



**EXHIBIT C**

**Deschutes River Conservancy  
Instream Leasing Program**

**Policy Concerning Weeds & Instream Leases  
Information on Farm Deferral & Lease Payment**

Received by OWRD

APR 06 2020

Salem, OR

The Deschutes River Conservancy is dedicated to restoring stream flow and improving water quality in the Deschutes Basin; land stewardship is a component of these goals.

**Weed Policy**

The DRC expects participants in the Leasing Program will continue to exercise agricultural best management practices on lands enrolled in the Program, particularly with respect to the control of noxious and/or nuisance weeds. Failure to control weeds on leased acres may result in exclusion from Program compensation.

*Information and Resources Attached*

**Farm Deferral Notice**

Instream leasing is a beneficial use that protects your water right from forfeiture and allows for compensation for this instream use, but please note that it does not automatically protect against loss of farm use special assessment. Exclusive Farm Use (EFU) zoned lands may still require at least minimal use with the intent to make a profit. It is the landowner's responsibility to know their tax assessment status and qualifying uses.

*Information and Resources Attached*

**Donated Leases:** One year and multi-year leases of less than 10 acres, leases with public entities, leases submitted after the due date, and leases with verified weed complaints are not paid a per acre or per acre-foot rate by the DRC.

I, RONALD G BRIDGE understand the DRC weed policy and have  
*Print Name*  
been informed about farm deferral and donations.

Signature:  Date: 2/25/20

**This form must be signed and returned with state lease form.**



**Part 3 of 4 – Place of Use – Lessor Information and Signatures**

**Complete Table 1 Identify water right(s) proposed to be leased instream  
Provide a separate Part 3 for each Lessor (water right interest holder/landowner)**

**Table 1**

**Irrigation District or other Water Purveyor Name: Central Oregon Irrigation District**

Specify Water Right, Priority Date, point of diversion(s) (POD), place of use, tax lot, gov't lot/DLC, acres to be leased, original use type, certificate page number, and any previous lease.

If not enough room below, you may add rows (see instructions) or create a spreadsheet/table (matching Table 1) and attach.  
Any attached table should include reference to the Lessor.

Water Right #	Priority Date	POD #	Twp		Rng		Sec	Q-Q		Tax Lot	Gov't Lot/DLC #	Acres	Use	Page #	Previous Lease #
94456	10/31/1900	11	16	S	12	E	11	NE	NE	1100		0.50	Irrig	30	NA

**Any additional information about the right:** \_\_\_\_\_

**Farm Deferral Tax Status:** Counties make the determination of whether a property qualifies for the farm use assessment without consideration of whether the lands have an associated water right which is leased instream. If you have questions regarding the farm use assessment you should contact your local county assessor. You should contact your County for any weed ordinance and management requirements.

The undersigned declare:

- I/We agree during the term of this lease to suspend use of water allowed under the water right(s) involved in the lease as well as and any other appurtenant primary or supplemental water right(s); and
- I/We certify are the lessor(s) (water right interest holder) of the water right(s) in Table 1. If not the deeded land owner, I/we have obtained consent from the deeded land owner and/or have provided documentation of authorization to pursue the instream lease; and
- I/We affirm that the information in this application is true and accurate.

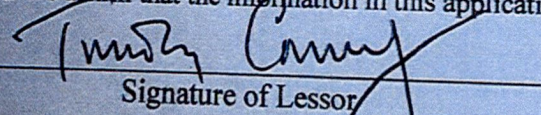
  
Signature of Lessor

Date: 2/28/2020

Received by OWRD

APR 06 2020

Salem, OR

Printed name (and title): Timothy Connelly Business name, if applicable: \_\_\_\_\_  
Mailing Address (with state and zip): 151 Radiance Ave SE, Salem, OR 97306  
Phone number (include area code): 503-990-0078 \*\*E-mail address: camillesconnelly@gmail.com

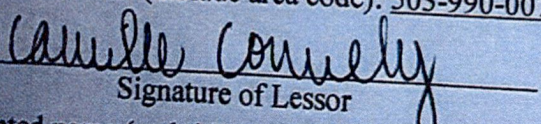
  
Signature of Lessor

Date: 2/28/2020

Printed name (and title): Camille Connelly Business name, if applicable: \_\_\_\_\_  
Mailing Address (with state and zip): 151 Radiance Ave SE, Salem, OR 97306  
Phone number (include area code): 503-990-0078 \*\*E-mail address: camillesconnelly@gmail.com



**EXHIBIT C**

**Deschutes River Conservancy  
Instream Leasing Program**

**Policy Concerning Weeds & Instream Leases  
Information on Farm Deferral & Lease Payment**

The Deschutes River Conservancy is dedicated to restoring stream flow and improving water quality in the Deschutes Basin; land stewardship is a component of these goals.

**Weed Policy**

The DRC expects participants in the Leasing Program will continue to exercise agricultural best management practices on lands enrolled in the Program, particularly with respect to the control of noxious and/or nuisance weeds. Failure to control weeds on leased acres may result in exclusion from Program compensation.

*Information and Resources Attached*

**Farm Deferral Notice**

Instream leasing is a beneficial use that protects your water right from forfeiture and allows for compensation for this instream use, but please note that it does not automatically protect against loss of farm use special assessment. Exclusive Farm Use (EFU) zoned lands may still require at least minimal use with the intent to make a profit. It is the landowner's responsibility to know their tax assessment status and qualifying uses.

*Information and Resources Attached*

Received by OWRD

APR 06 2020

Salem, OR

**Donated Leases:** One year and multi-year leases of less than 10 acres, leases with public entities, leases submitted after the due date, and leases with verified weed complaints are not paid a per acre or per acre-foot rate by the DRC.

I, Timothy J. Connelly understand the DRC weed policy and have  
Print Name  
been informed about farm deferral and donations.

Signature: Timothy J. Connelly Date: 2/28/2020

**This form must be signed and returned with state lease form.**



**Part 3 of 4 – Place of Use – Lessor Information and Signatures**

**Complete Table 1 Identify water right(s) proposed to be leased instream  
Provide a separate Part 3 for each Lessor (water right interest holder/landowner)**

**Table 1**

**Irrigation District or other Water Purveyor Name: Central Oregon Irrigation District**

Specify Water Right, Priority Date, point of diversion(s) (POD), place of use, tax lot, gov't lot/DLC, acres to be leased, original use type, certificate page number, and any previous lease.

If not enough room below, you may add rows (see instructions) or create a spreadsheet/table (matching Table 1) and attach.

Any attached table should include reference to the Lessor.

Water Right #	Priority Date	POD #	Twp		Rng		Sec	Q-Q		Tax Lot	Gov't Lot/DLC #	Acres	Use	Page #	Previous Lease #
94956	10/31/1900	11	15	S	12	E	14	NE	SE	201		3.70	Irrig	18	IL-1660

**Any additional information about the right:** \_\_\_\_\_

**Farm Deferral Tax Status:** Counties make the determination of whether a property qualifies for the farm use assessment without consideration of whether the lands have an associated water right which is leased instream. If you have questions regarding the farm use assessment you should contact your local county assessor. You should contact your County for any weed ordinance and management requirements.

The undersigned declare:

1. I/We agree during the term of this lease to suspend use of water allowed under the water right(s) involved in the lease as well as and any other appurtenant primary or supplemental water right(s); and
2. I/We certify are the lessor(s) (water right interest holder) of the water right(s) in Table 1. If not the deeded land owner, I/we have obtained consent from the deeded land owner and/or have provided documentation of authorization to pursue the instream lease; and
3. I/We affirm that the information in this application is true and accurate.

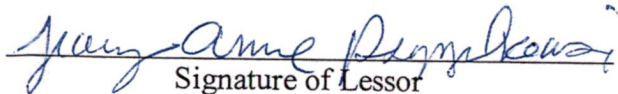
 Date: 3/9/20  
Signature of Lessor

Printed name (and title): Tracy Anne Pszczolkowski

Business name, if applicable: Deschutes Palisades Trust

Mailing Address (with state and zip): 64795 Half Mile Lane, Bend, OR 97703

Phone number (include area code): \_\_\_\_\_ \*\*E-mail address: \_\_\_\_\_

Received by OWRD

APR 06 2020

Salem, OR



**EXHIBIT C**

**Deschutes River Conservancy  
Instream Leasing Program**

Received by OWRD

APR 06 2020

**Policy Concerning Weeds & Instream Leases  
Information on Farm Deferral & Lease Payment**

Salem, OR

The Deschutes River Conservancy is dedicated to restoring stream flow and improving water quality in the Deschutes Basin; land stewardship is a component of these goals.

**Weed Policy**

The DRC expects participants in the Leasing Program will continue to exercise agricultural best management practices on lands enrolled in the Program, particularly with respect to the control of noxious and/or nuisance weeds. Failure to control weeds on leased acres may result in exclusion from Program compensation.

*Information and Resources Attached*

**Farm Deferral Notice**

Instream leasing is a beneficial use that protects your water right from forfeiture and allows for compensation for this instream use, but please note that it does not automatically protect against loss of farm use special assessment. Exclusive Farm Use (EFU) zoned lands may still require at least minimal use with the intent to make a profit. It is the landowner's responsibility to know their tax assessment status and qualifying uses.

*Information and Resources Attached*

**Donated Leases:** One year and multi-year leases of less than 10 acres, leases with public entities, leases submitted after the due date, and leases with verified weed complaints are not paid a per acre or per acre-foot rate by the DRC.

I, Tracy Anne Pszczodkanski, understand the DRC weed policy and have  
*Print Name*  
been informed about farm deferral and donations.

Signature: Tracy Anne Pszczodkanski Date: 3/9/20

**This form must be signed and returned with state lease form.**



**DESCHUTES COUNTY ASSESSOR  
REAL PROPERTY ACCOUNT NAMES**

3/9/2020 10:25:51 AM

**Account #** 129114  
**Map**  
**Owner** DESCHUTES PALISADES TRUST  
PSZCZOLKWSKI, TRACY ANNE TTEE  
192 NW 29TH ST  
REDMOND, OR 97756

---

<b>Name Type</b>	<b>Name</b>	<b>Ownership Type</b>	<b>Own Pct</b>
OWNER REPRESENTATIVE	DESCHUTES PALISADES TRUST PSZCZOLKWSKI, TRACY ANNE	OWNER OWNER AS TRUSTEE	100.00

Received by OWRD

APR 06 2020

Salem, OR



**Part 3 of 4 – Place of Use – Lessor Information and Signatures**

**Complete Table 1 Identify water right(s) proposed to be leased instream  
Provide a separate Part 3 for each Lessor (water right interest holder/landowner)**

**Table 1**

**Irrigation District or other Water Purveyor Name: Central Oregon Irrigation District**

Specify Water Right, Priority Date, point of diversion(s) (POD), place of use, tax lot, gov't lot/DLC, acres to be leased, original use type, certificate page number, and any previous lease.

If not enough room below, you may add rows (see instructions) or create a spreadsheet/table (matching Table 1) and attach.

Any attached table should include reference to the Lessor.

Water Right #	Priority Date	POD #	Twp	Rng	Sec	Q-Q	Tax Lot	Gov't Lot/DLC #	Acres	Use	Page #	Previous Lease #
9475C	10/31/1900	11	15 S	12 E	24	SW NE	309		3.95	Irrig	185	NA

**Any additional information about the right:** \_\_\_\_\_

**Farm Deferral Tax Status:** Counties make the determination of whether a property qualifies for the farm use assessment without consideration of whether the lands have an associated water right which is leased instream. If you have questions regarding the farm use assessment you should contact your local county assessor. You should contact your County for any weed ordinance and management requirements.

The undersigned declare:

1. I/We agree during the term of this lease to suspend use of water allowed under the water right(s) involved in the lease as well as and any other appurtenant primary or supplemental water right(s); and
2. I/We certify are the lessor(s) (water right interest holder) of the water right(s) in Table 1. If not the deeded land owner, I/we have obtained consent from the deeded land owner and/or have provided documentation of authorization to pursue the instream lease; and
3. I/We affirm that the information in this application is true and accurate.

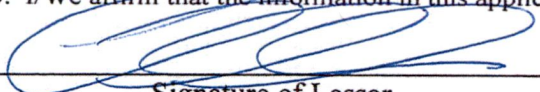
  
Signature of Lessor

Date: 3-13-20

Printed name (and title): Andrew Graham Business name, if applicable: \_\_\_\_\_

Mailing Address (with state and zip): 2185 SW 55th St, Redmond, OR 97756

Phone number (include area code): 541-639-6263 \*\*E-mail address: andrewmgraham.ent@gmail.com

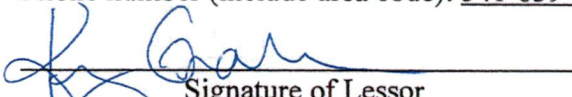
  
Signature of Lessor

Date: 3-13-20

Printed name (and title): Kerry Graham Business name, if applicable: \_\_\_\_\_

Mailing Address (with state and zip): 2185 SW 55th St, Redmond, OR 97756

Phone number (include area code): 541-639-6263 \*\*E-mail address: andrewmgraham.ent@gmail.com

Received by OWRD

APR 06 2020

Salem, OR



**EXHIBIT C**

**Deschutes River Conservancy  
Instream Leasing Program**

**Policy Concerning Weeds & Instream Leases  
Information on Farm Deferral & Lease Payment**

Received by OWRD

APR 06 2020

Salem, OR

The Deschutes River Conservancy is dedicated to restoring stream flow and improving water quality in the Deschutes Basin; land stewardship is a component of these goals.

**Weed Policy**

The DRC expects participants in the Leasing Program will continue to exercise agricultural best management practices on lands enrolled in the Program, particularly with respect to the control of noxious and/or nuisance weeds. Failure to control weeds on leased acres may result in exclusion from Program compensation.

*Information and Resources Attached*

**Farm Deferral Notice**

Instream leasing is a beneficial use that protects your water right from forfeiture and allows for compensation for this instream use, but please note that it does not automatically protect against loss of farm use special assessment. Exclusive Farm Use (EFU) zoned lands may still require at least minimal use with the intent to make a profit. It is the landowner's responsibility to know their tax assessment status and qualifying uses.

*Information and Resources Attached*

**Donated Leases:** One year and multi-year leases of less than 10 acres, leases with public entities, leases submitted after the due date, and leases with verified weed complaints are not paid a per acre or per acre-foot rate by the DRC.

I, ANDREW GRAHAM understand the DRC weed policy and have  
*Print Name*  
been informed about farm deferral and donations.

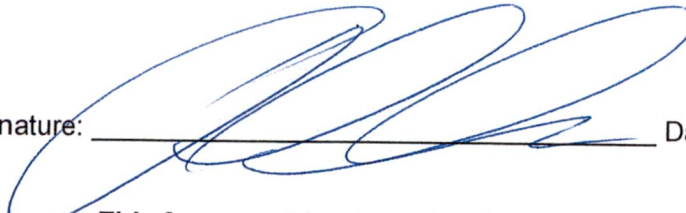
Signature:  Date: 3-13-20

**This form must be signed and returned with state lease form.**



**Part 3 of 4 – Place of Use – Lessor Information and Signatures**

**Complete Table 1 Identify water right(s) proposed to be leased instream  
Provide a separate Part 3 for each Lessor (water right interest holder/landowner)**

**Table 1**

**Irrigation District or other Water Purveyor Name: Central Oregon Irrigation District**

Specify Water Right, Priority Date, point of diversion(s) (POD), place of use, tax lot, gov't lot/DLC, acres to be leased, original use type, certificate page number, and any previous lease.

If not enough room below, you may add rows (see instructions) or create a spreadsheet/table (matching Table 1) and attach.  
Any attached table should include reference to the Lessor.

Water Right #	Priority Date	POD #	Twp	Rng	Sec	Q-Q	Tax Lot	Gov't Lot/DLC #	Acres	Use	Page #	Previous Lease #
4456	10/31/1900	11	16 S	12 E	12	SW SW	505		0.65	Irrig	31	NA

**Any additional information about the right:**

**Farm Deferral Tax Status:** Counties make the determination of whether a property qualifies for the farm use assessment without consideration of whether the lands have an associated water right which is leased instream. If you have questions regarding the farm use assessment you should contact your local county assessor. You should contact your County for any weed ordinance and management requirements.

The undersigned declare:

- I/We agree during the term of this lease to suspend use of water allowed under the water right(s) involved in the lease as well as any other appurtenant primary or supplemental water right(s); and
- I/We certify are the lessor(s) (water right interest holder) of the water right(s) in Table 1. If not the deeded land owner, I/we have obtained consent from the deeded land owner and/or have provided documentation of authorization to pursue the instream lease; and
- I/We affirm that the information in this application is true and accurate.

  
Signature of Lessor

Date: 2-13-20

Printed name (and title): Richard Hayden Business name, if applicable: \_\_\_\_\_  
Mailing Address (with state and zip): 8414 SW 61st Street, Redmond, OR 97756  
Phone number (include area code): 951-545-8080 \*\*E-mail address: rhayden3@mac.com

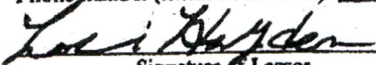
  
Signature of Lessor

Date: 2-13-20

Printed name (and title): Lori Hayden Business name, if applicable: \_\_\_\_\_  
Mailing Address (with state and zip): 8414 SW 61st Street, Redmond, OR 97756  
Phone number (include area code): 951-545-8080 \*\*E-mail address: rhayden3@mac.com

Received by OWRD

APR 06 2020

Salem, OR



**EXHIBIT C**

Received by OWRD

**Deschutes River Conservancy  
Instream Leasing Program**

APR 06 2020

**Policy Concerning Weeds & Instream Leases  
Information on Farm Deferral & Lease Payment**

Salem, OR

The Deschutes River Conservancy is dedicated to restoring stream flow and improving water quality in the Deschutes Basin; land stewardship is a component of these goals.

**Weed Policy**

The DRC expects participants in the Leasing Program will continue to exercise agricultural best management practices on lands enrolled in the Program, particularly with respect to the control of noxious and/or nuisance weeds. Failure to control weeds on leased acres may result in exclusion from Program compensation.

*Information and Resources Attached*

**Farm Deferral Notice**

Instream leasing is a beneficial use that protects your water right from forfeiture and allows for compensation for this instream use, but please note that it does not automatically protect against loss of farm use special assessment. Exclusive Farm Use (EFU) zoned lands may still require at least minimal use with the intent to make a profit. It is the landowner's responsibility to know their tax assessment status and qualifying uses.

*Information and Resources Attached*

**Donated Leases:** One year and multi-year leases of less than 10 acres, leases with public entities, leases submitted after the due date, and leases with verified weed complaints are not paid a per acre or per acre-foot rate by the DRC.

I, RICK HAYDEN understand the DRC weed policy and have  
*Print Name*  
been informed about farm deferral and donations.

Signature: \_\_\_\_\_

Date: 2-13-20

**This form must be signed and returned with state lease form.**



**Part 3 of 4 – Place of Use – Lessor Information and Signatures**

**Complete Table 1 Identify water right(s) proposed to be leased instream  
Provide a separate Part 3 for each Lessor (water right interest holder/landowner)**

**Table 1**

**Irrigation District or other Water Purveyor Name:** Central Oregon Irrigation District

Specify Water Right, Priority Date, point of diversion(s) (POD), place of use, tax lot, gov't lot/DLC, acres to be leased, original use type, certificate page number, and any previous lease.

If not enough room below, you may add rows (see instructions) or create a spreadsheet/table (matching Table 1) and attach.

Any attached table should include reference to the Lessor.

Water Right #	Priority Date	POD #	Twp	Rng	Sec	Q-Q	Tax Lot	Gov't Lot/DLC #	Acres	Use	Page #	Previous Lease #
94956	10/31/1900	11	16 S	12 E	35	SE NE	502		5.60	Irrig	32	IL-1473

**Any additional information about the right:** \_\_\_\_\_

**Farm Deferral Tax Status:** Counties make the determination of whether a property qualifies for the farm use assessment without consideration of whether the lands have an associated water right which is leased instream. If you have questions regarding the farm use assessment you should contact your local county assessor. You should contact your County for any weed ordinance and management requirements.

The undersigned declare:

1. I/We agree during the term of this lease to suspend use of water allowed under the water right(s) involved in the lease as well as and any other appurtenant primary or supplemental water right(s); and
2. I/We certify are the lessor(s) (water right interest holder) of the water right(s) in Table 1. If not the deeded land owner, I/we have obtained consent from the deeded land owner and/or have provided documentation of authorization to pursue the instream lease; and
3. I/We affirm that the information in this application is true and accurate.

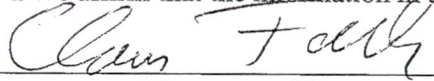

Date: 02-17-2020

Signature of Lessor

Printed name (and title): Claus Falk

Business name, if applicable: Laura I. Deubel Revocable Living Trust

Mailing Address (with state and zip): 21565 Dale Rd, Bend, OR 97701

Phone number (include area code): 541-848-1750 \*\*E-mail address: falkcpr@aol.com

Received by OWRD

APR 06 2020

Salem, OR



**EXHIBIT C**

**Deschutes River Conservancy  
Instream Leasing Program**

**Policy Concerning Weeds & Instream Leases  
Information on Farm Deferral & Lease Payment**

Received by OWRD

APR 06 2020

Salem, OR

The Deschutes River Conservancy is dedicated to restoring stream flow and improving water quality in the Deschutes Basin; land stewardship is a component of these goals.

**Weed Policy**

The DRC expects participants in the Leasing Program will continue to exercise agricultural best management practices on lands enrolled in the Program, particularly with respect to the control of noxious and/or nuisance weeds. Failure to control weeds on leased acres may result in exclusion from Program compensation.

*Information and Resources Attached*

**Farm Deferral Notice**

Instream leasing is a beneficial use that protects your water right from forfeiture and allows for compensation for this instream use, but please note that it does not automatically protect against loss of farm use special assessment. Exclusive Farm Use (EFU) zoned lands may still require at least minimal use with the intent to make a profit. It is the landowner's responsibility to know their tax assessment status and qualifying uses.

*Information and Resources Attached*

**Donated Leases:** One year and multi-year leases of less than 10 acres, leases with public entities, leases submitted after the due date, and leases with verified weed complaints are not paid a per acre or per acre-foot rate by the DRC.

I, Clavs Falk understand the DRC weed policy and have  
*Print Name*  
been informed about farm deferral and donations.

Signature: Clavs Falk Date: 02-17-2020

**This form must be signed and returned with state lease form.**



**DESCHUTES COUNTY ASSESSOR  
REAL PROPERTY ACCOUNT NAMES**

2/11/2020 7:31:03 AM

**Account #** 162187  
**Map**  
**Owner** LAURA I DEUBEL REV TRUST  
DEUBEL, LAURA I CO TTEE  
21565 DALE RD  
BEND, OR 97701

---

<b>Name Type</b>	<b>Name</b>	<b>Ownership Type</b>	<b>Own Pct</b>
OWNER	LAURA I DEUBEL REVOCABLE TRUST	OWNER	100.00
REPRESENTATIVE	DEUBEL, LAURA I	OWNER AS CO-TRUSTEE	

Received by OWRD

APR 06 2020

Salem, OR



**CERTIFICATION OF VITAL RECORD**



799883  
I.D. TAG NO.

OREGON HEALTH AUTHORITY  
CENTER FOR HEALTH STATISTICS  
**CERTIFICATE OF DEATH**

136-2018-019170  
STATE FILE NUMBER

**TO BE COMPLETED BY FUNERAL FACILITY**

Legal Name		First	Middle	Last	Suffix	Death Date	
		Laura	Irene	Deubel		July 17, 2018	
Sex	Age	Social Security Number			County of Death		
Female	94 years	[REDACTED]			Deschutes		
Birthdate	Birthplace		Was Decedent Ever in U.S. Armed Forces?				
March 27, 1924	Bad Homburg, Germany		No				
Residence:				City/Town			
21565 Dale Road				Bend			
Residence County		State or Foreign Country		Zip Code + 4		Inside City Limits?	
Deschutes		Oregon		97701		No	
Marital Status at Time of Death		Spouse's Name Prior to First Marriage					
Widowed		Peter Klaus Deubel					
Father's Name			Mother's Name Prior to First Marriage				
Josef Allmayer			Emilie Scholl				
Informant's Name		Telephone Number	Relationship to Decedent	Mailing Address			
Claus Peter Falk		Not Available	Nephew	21565 Dale Road, Bend, OR 97701			
Place of Death			Facility Name				
Decedent's Residence - Hospice							
Location of Death			City/Town or Location of Death		State	Zip Code + 4	
21565 Dale Road			Bend		Oregon	97701	
Method of Disposition		Place of Disposition			Location (City/Town and State)		
Cremation		Central Oregon Cremation Center			La Pine, Oregon		
Name and Complete Address of Funeral Facility							
Baird Funeral Home 2425 NE Tweet Place, Bend, Oregon 97701							
Date of Disposition		Funeral Director's Signature			Electronically Signed	OR License Number	
July 23, 2018		Bradley Bolt Baird				CO-3811	
Registrar's Signature		Date Received		Local File Number			
Jennifer A. Woodward		July 24, 2018		2665			
Amendment							

45-2CCS (01/06)



Received by OWRD  
APR 06 2020  
Salem, OR



I CERTIFY THAT THIS IS A TRUE AND CORRECT COPY OF THE ORIGINAL CERTIFICATE ON FILE OR THE VITAL RECORDS FACTS ON FILE IN THE OREGON CENTER FOR HEALTH STATISTICS  
July 27, 2018

DATE ISSUED: \_\_\_\_\_

*Jennifer A. Woodward*  
JENNIFER A. WOODWARD, Ph.D.  
STATE REGISTRAR



THIS COPY IS NOT VALID WITHOUT INTAGLIO STATE SEAL AND BORDER

ANY ALTERATION OR ERASURE VOIDS THIS CERTIFICATE



APR 06 2020

# CERTIFICATION OF TRUST

Salem, OR

1. The Laura I. Deubel Revocable Living Trust was established under agreement dated August 20, 1993, as amended (the "Trust").
2. The Trustor is Laura I. Deubel, who is deceased.
3. The currently acting Co-Trustees of the Trust are: Claus Falk, whose mailing address is 21565 Dale Rd., Bend, OR 97701 and James Clovis Hunter, whose mailing address is 2128 Peregrine Ct., West Linn, OR 97068.
4. The trust powers include all those trust powers contained in the Uniform Trustees' Powers Act set forth in ORS 128.003 to 128.045.
5. The Trust is irrevocable.
6. The Trust's taxpayer identification number is 83-6253906.
7. Trust assets should be taken in the name of "Claus Falk and James Clovis Hunter, Co-Trustees of the Laura I. Deubel Revocable Living Trust, utta dated 08/20/93, as amended."
8. The Trust has not been revoked, modified, or amended in any manner that would cause the representations contained in this certification to be incorrect.

  
 \_\_\_\_\_  
 Claus Falk, Trustee

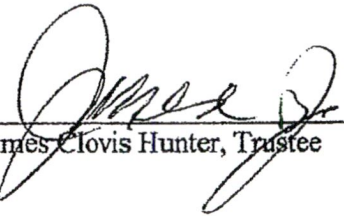
  
 \_\_\_\_\_  
 James Clovis Hunter, Trustee

**STATE OF OREGON**  
**County of Deschutes**

On August 23, 2018, personally appeared the above named Claus Falk, Trustee, and acknowledged the foregoing instrument to be her voluntary act and deed.

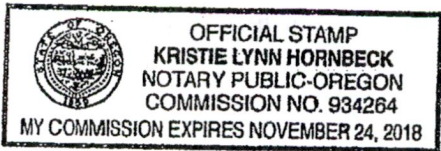

  
 \_\_\_\_\_  
 NOTARY PUBLIC FOR OREGON



**Part 3 of 4 – Place of Use – Lessor Information and Signatures**

**Complete Table 1 Identify water right(s) proposed to be leased instream  
Provide a separate Part 3 for each Lessor (water right interest holder/landowner)**

**Table 1**

**Irrigation District or other Water Purveyor Name:** Central Oregon Irrigation District

Specify Water Right, Priority Date, point of diversion(s) (POD), place of use, tax lot, gov't lot/DLC, acres to be leased, original use type, certificate page number, and any previous lease.  
If not enough room below, you may add rows (see instructions) or create a spreadsheet/table (matching Table 1) and attach.  
Any attached table should include reference to the Lessor.

Water Right #	Priority Date	POD #	Twp		Rng		Sec	Q-Q		Tax Lot	Gov't Lot/DLC #	Acres	Use	Page #	Previous Lease #
94956	10/31/1900	11	15	S	13	E	18	SW	NE	1800		7.00	Irrig	21	NA

**Any additional information about the right:** \_\_\_\_\_

**Farm Deferral Tax Status:** Counties make the determination of whether a property qualifies for the farm use assessment without consideration of whether the lands have an associated water right which is leased instream. If you have questions regarding the farm use assessment you should contact your local county assessor. You should contact your County for any weed ordinance and management requirements.

The undersigned declare:

1. I/We agree during the term of this lease to suspend use of water allowed under the water right(s) involved in the lease as well as any other appurtenant primary or supplemental water right(s); and
2. I/We certify are the lessor(s) (water right interest holder) of the water right(s) in Table 1. If not the deeded land owner, I/we have obtained consent from the deeded land owner and/or have provided documentation of authorization to pursue the instream lease; and
3. I/We affirm that the information in this application is true and accurate.

*Douglas Wirges*  
Signature of Lessor

Date: 3/26/20

Printed name (and title): Douglas Wirges Business name, if applicable: Parr Lumber Company  
Mailing Address (with state and zip): 5630 NW Century Blvd. Hillsboro, OR 97124  
Phone number (include area code): 503-614-2500 \*\*E-mail address: Dougw@PARR.com

Received by OWRD  
  
APR 06 2020  
  
Salem, OR



OREGON SECRETARY OF STATE  
  
**Corporation Division**

[HOME](#)    
 [business information center](#)    
 [business name search](#)    
 [oregon business guide](#)  
[referral list](#)    
[business registry/renewal](#)    
[forms/fees](#)    
[notary public](#)  
[uniform commercial code](#)    
[uniform commercial code search](#)    
[documents & data services](#)

### Business Name Search

[New Search](#)

[Printer Friendly](#)

### Business Entity Data

03-23-2020

11:56

Registry Nbr	Entity Type	Entity Status	Jurisdiction	Registry Date	Next Renewal Date	Renewal Due?
111316-12	DBC	ACT	OREGON	08-08-1975	08-08-2020	
Entity Name	PARR LUMBER COMPANY					
Foreign Name						

Received by OWRD

[New Search](#)

[Printer Friendly](#)

### Associated Names

APR 06 2020

Type	PPB	PRINCIPAL PLACE OF BUSINESS			Salem OR	
Addr 1	5630 NE CENTURY BLVD					
Addr 2						
CSZ	HILLSBORO	OR	97124	Country	UNITED STATES OF AMERICA	

Please click [here](#) for general information about registered agents and service of process.

Type	AGT	REGISTERED AGENT	Start Date	02-21-2008	Resign Date	
Of Record	<a href="#">745562-84</a>	SW&W REGISTERED AGENTS, INC.				
Addr 1	1211 SW FIFTH AVE STE 1900					
Addr 2						
CSZ	PORTLAND	OR	97204	Country	UNITED STATES OF AMERICA	

Type	MAL	MAILING ADDRESS				
Addr 1	1211 SW FIFTH AVE STE 1900					
Addr 2						
CSZ	PORTLAND	OR	97204	Country	UNITED STATES OF AMERICA	

Type	PRE	PRESIDENT			Resign Date	
Name	DOUGLAS		WIRGES			
Addr 1	5630 NE CENTURY BLVD					
Addr 2						
CSZ	HILLSBORO	OR	97124	Country	UNITED STATES OF AMERICA	

Type	SEC	SECRETARY			Resign Date	
Name	MICHAEL	D	PARR			
Addr 1	5630 NE CENTURY BLVD					



**Part 3 of 4 – Place of Use – Lessor Information and Signatures**

**Complete Table 1 Identify water right(s) proposed to be leased instream  
Provide a separate Part 3 for each Lessor (water right interest holder/landowner)**

**Table 1**

**Irrigation District or other Water Purveyor Name: Central Oregon Irrigation District**

Specify Water Right, Priority Date, point of diversion(s) (POD), place of use, tax lot, gov't lot/DLC, acres to be leased, original use type, certificate page number, and any previous lease.

If not enough room below, you may add rows (see instructions) or create a spreadsheet/table (matching Table 1) and attach.

Any attached table should include reference to the Lessor.

Water Right #	Priority Date	POD #	Twp	Rng	Sec	Q-Q	Tax Lot	Gov't Lot/DLC #	Acres	Use	Page #	Previous Lease #
44956	10/31/1900	11	14 S	13 E	32	SE SE	1500		0.35	Irrig	14	NA

**Any additional information about the right:** \_\_\_\_\_

**Farm Deferral Tax Status:** Counties make the determination of whether a property qualifies for the farm use assessment without consideration of whether the lands have an associated water right which is leased instream. If you have questions regarding the farm use assessment you should contact your local county assessor. You should contact your County for any weed ordinance and management requirements.

The undersigned declare:

1. I/We agree during the term of this lease to suspend use of water allowed under the water right(s) involved in the lease as well as and any other appurtenant primary or supplemental water right(s); and
2. I/We certify are the lessor(s) (water right interest holder) of the water right(s) in Table 1. If not the deeded land owner, I/we have obtained consent from the deeded land owner and/or have provided documentation of authorization to pursue the instream lease; and
3. I/We affirm that the information in this application is true and accurate.

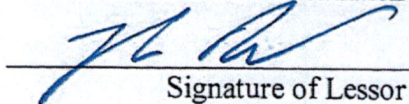
  
Signature of Lessor

Date: 2/10/2020

Printed name (and title): John Rask Business name, if applicable: \_\_\_\_\_

Mailing Address (with state and zip): 3443 NW 19th St. Redmond, OR 97756

Phone number (include area code): 971-246-4493 \*\*E-mail address: \_\_\_\_\_

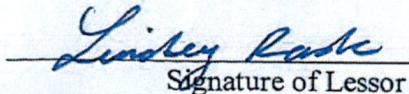
  
Signature of Lessor

Date: 2-10-2020

Printed name (and title): Lindsey Rask Business name, if applicable: \_\_\_\_\_

Mailing Address (with state and zip): 3443 NW 19th St. Redmond, OR 97756

Phone number (include area code): 971-246-4493 \*\*E-mail address: \_\_\_\_\_

Received by OWRD

APR 06 2020

Salem, OR



**EXHIBIT C**

**Deschutes River Conservancy  
Instream Leasing Program**

**Policy Concerning Weeds & Instream Leases  
Information on Farm Deferral & Lease Payment**

The Deschutes River Conservancy is dedicated to restoring stream flow and improving water quality in the Deschutes Basin; land stewardship is a component of these goals.

**Weed Policy**

The DRC expects participants in the Leasing Program will continue to exercise agricultural best management practices on lands enrolled in the Program, particularly with respect to the control of noxious and/or nuisance weeds. Failure to control weeds on leased acres may result in exclusion from Program compensation.

*Information and Resources Attached*

**Farm Deferral Notice**

Instream leasing is a beneficial use that protects your water right from forfeiture and allows for compensation for this instream use, but please note that it does not automatically protect against loss of farm use special assessment. Exclusive Farm Use (EFU) zoned lands may still require at least minimal use with the intent to make a profit. It is the landowner's responsibility to know their tax assessment status and qualifying uses.

*Information and Resources Attached*

**Donated Leases:** One year and multi-year leases of less than 10 acres, leases with public entities, leases submitted after the due date, and leases with verified weed complaints are not paid a per acre or per acre-foot rate by the DRC.

Received by OWRD

I, John Rask understand the DRC weed policy and have  
*Print Name*  
been informed about farm deferral and donations.

APR 06 2020

Salem, OR

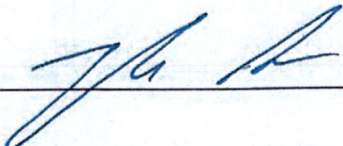
Signature:  Date: 2/18/2020

**This form must be signed and returned with state lease form.**



### Part 3 of 4 – Place of Use – Lessor Information and Signatures

**Complete Table 1 Identify water right(s) proposed to be leased instream  
Provide a separate Part 3 for each Lessor (water right interest holder/landowner)**

**Table 1**

**Irrigation District or other Water Purveyor Name:** Central Oregon Irrigation District

Specify Water Right, Priority Date, point of diversion(s) (POD), place of use, tax lot, gov't lot/DLC, acres to be leased, original use type, certificate page number, and any previous lease.  
If not enough room below, you may add rows (see instructions) or create a spreadsheet/table (matching Table 1) and attach.  
Any attached table should include reference to the Lessor.

Water Right #	Priority Date	POD #	Twp		Rng		Sec	Q-Q		Tax Lot	Gov't Lot/DLC #	Acres	Use	Page #	Previous Lease #
94956	10/31/1900	11	15	S	13	E	06	NW	SE	7200		9.00	Irrig	20	IL-1651

**Any additional information about the right:** \_\_\_\_\_

**Farm Deferral Tax Status:** Counties make the determination of whether a property qualifies for the farm use assessment without consideration of whether the lands have an associated water right which is leased instream. If you have questions regarding the farm use assessment you should contact your local county assessor. You should contact your County for any weed ordinance and management requirements.

The undersigned declare:

1. I/We agree during the term of this lease to suspend use of water allowed under the water right(s) involved in the lease as well as and any other appurtenant primary or supplemental water right(s); and
2. I/We certify are the lessor(s) (water right interest holder) of the water right(s) in Table 1. If not the deeded land owner, I/we have obtained consent from the deeded land owner and/or have provided documentation of authorization to pursue the instream lease; and
3. I/We affirm that the information in this application is true and accurate.

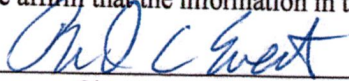
  
 \_\_\_\_\_  
 Signature of Lessor

Date: 2/21/20

Printed name (and title): Brad Evert                      Business name, if applicable: Redmond HE, LLC  
 Mailing Address (with state and zip): 61165 Riverbluff Trail, Bend, OR 97702  
 Phone number (include area code): 541-408-7978 \*\*E-mail address: aspdev@bendcable.com

Received by OWRD

APR 06 2020

Salem, OR



**EXHIBIT C**

**Deschutes River Conservancy  
Instream Leasing Program**

**Policy Concerning Weeds & Instream Leases  
Information on Farm Deferral & Lease Payment**

The Deschutes River Conservancy is dedicated to restoring stream flow and improving water quality in the Deschutes Basin; land stewardship is a component of these goals.

**Weed Policy**

The DRC expects participants in the Leasing Program will continue to exercise agricultural best management practices on lands enrolled in the Program, particularly with respect to the control of noxious and/or nuisance weeds. Failure to control weeds on leased acres may result in exclusion from Program compensation.

*Information and Resources Attached*

**Farm Deferral Notice**

Instream leasing is a beneficial use that protects your water right from forfeiture and allows for compensation for this instream use, but please note that it does not automatically protect against loss of farm use special assessment. Exclusive Farm Use (EFU) zoned lands may still require at least minimal use with the intent to make a profit. It is the landowner's responsibility to know their tax assessment status and qualifying uses.

*Information and Resources Attached*

**Donated Leases:** One year and multi-year leases of less than 10 acres, leases with public entities, leases submitted after the due date, and leases with verified weed complaints are not paid a per acre or per acre-foot rate by the DRC.

I, Brad Evert understand the DRC weed policy and have  
*Print Name*  
been informed about farm deferral and donations.

Received by OWRD

APR 06 2020

Salem, OR

Signature: \_\_\_\_\_

*Brad Evert*

Date: \_\_\_\_\_

*2/21/20*

**This form must be signed and returned with state lease form.**



HOME

OREGON SECRETARY OF STATE  
**Corporation Division**

business information center **business name search** oregon business guide

referral list business registry/renewal forms/fees notary public

uniform commercial code uniform commercial code search documents & data services

**Business Name Search**

[New Search](#)

[Printer Friendly](#)

**Business Entity Data**

02-21-2020  
15:14

Registry Nbr	Entity Type	Entity Status	Jurisdiction	Registry Date	Next Renewal Date	Renewal Due?
548424-98	DLLC	ACT	OREGON	09-19-2008	09-19-2020	
Entity Name REDMOND HE, LLC						
Foreign Name						

Received by OWRD

[New Search](#)

[Printer Friendly](#)

**Associated Names**

APR 06 2020

Type	PPB	PRINCIPAL PLACE OF BUSINESS			Salem, OR
Addr 1	521 SW SIXTH ST				
Addr 2					
CSZ	REDMOND	OR	97756	Country	UNITED STATES OF AMERICA

Please click [here](#) for general information about registered agents and service of process.

Type	AGT	REGISTERED AGENT	Start Date	09-19-2008	Resign Date	
Of Record	010088-95	HLR CORPORATE SERVICES, INC.				
Addr 1	747 SW MILL VIEW WAY					
Addr 2						
CSZ	BEND	OR	97702	Country	UNITED STATES OF AMERICA	

Type	MAL	MAILING ADDRESS			
Addr 1	61165 RIVER BLUFF TRAIL				
Addr 2					
CSZ	BEND	OR	97702	Country	UNITED STATES OF AMERICA

Type	MEM	MEMBER			Resign Date	
Name	BRAD	EVERT				
Addr 1	61165 RIVER BLUFF TRAIL					
Addr 2						
CSZ	BEND	OR	97702	Country	UNITED STATES OF AMERICA	

[New Search](#)

[Printer Friendly](#)

**Name History**



**Part 3 of 4 – Place of Use – Lessor Information and Signatures**

**Complete Table 1 Identify water right(s) proposed to be leased instream  
Provide a separate Part 3 for each Lessor (water right interest holder/landowner)**

**Table 1**

**Irrigation District or other Water Purveyor Name:** Central Oregon Irrigation District

Specify Water Right, Priority Date, point of diversion(s) (POD), place of use, tax lot, gov't lot/DLC, acres to be leased, original use type, certificate page number, and any previous lease.  
If not enough room below, you may add rows (see instructions) or create a spreadsheet/table (matching Table 1) and attach.  
Any attached table should include reference to the Lessor.

Water Right #	Priority Date	POD #	Twp	Rng	Sec	Q-Q	Tax Lot	Gov't Lot/DLC #	Acres	Use	Page #	Previous Lease #
9495	10/31/1900	11	17 S	12 E	02	SW SE	603		1.5	Irrig	35	NA

**Any additional information about the right:** \_\_\_\_\_

**Farm Deferral Tax Status:** Counties make the determination of whether a property qualifies for the farm use assessment without consideration of whether the lands have an associated water right which is leased instream. If you have questions regarding the farm use assessment you should contact your local county assessor. You should contact your County for any weed ordinance and management requirements.

The undersigned declare:

1. I/We agree during the term of this lease to suspend use of water allowed under the water right(s) involved in the lease as well as and any other appurtenant primary or supplemental water right(s); and
2. I/We certify are the lessor(s) (water right interest holder) of the water right(s) in Table 1. If not the deeded land owner, I/we have obtained consent from the deeded land owner and/or have provided documentation of authorization to pursue the instream lease; and
3. I/We affirm that the information in this application is true and accurate.

  
\_\_\_\_\_  
Signature of Lessor

Date: 3-6-2020

Received by OWRD

Printed name (and title): Paul Reynolds

Business name, if applicable: \_\_\_\_\_

Mailing Address (with state and zip): PO Box 862, Eagle Point, OR 97524

Phone number (include area code): 541-630-0192 \*\*E-mail address: paul.reynolds@amys.com

APR 06 2020

Salem, OR

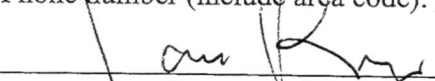
  
\_\_\_\_\_  
Signature of Lessor

Date: 3-6-2020

Printed name (and title): Lauren Reynolds

Business name, if applicable: \_\_\_\_\_

Mailing Address (with state and zip): PO Box 862, Eagle Point, OR 97524

Phone number (include area code): 541-630-0192 \*\*E-mail address: paul.reynolds@amys.com



**EXHIBIT C**

**Deschutes River Conservancy  
Instream Leasing Program**

Received by OWRD

**Policy Concerning Weeds & Instream Leases  
Information on Farm Deferral & Lease Payment**

APR 06 2020

Salem, OR

The Deschutes River Conservancy is dedicated to restoring stream flow and improving water quality in the Deschutes Basin; land stewardship is a component of these goals.

**Weed Policy**

The DRC expects participants in the Leasing Program will continue to exercise agricultural best management practices on lands enrolled in the Program, particularly with respect to the control of noxious and/or nuisance weeds. Failure to control weeds on leased acres may result in exclusion from Program compensation.

*Information and Resources Attached*

**Farm Deferral Notice**

Instream leasing is a beneficial use that protects your water right from forfeiture and allows for compensation for this instream use, but please note that it does not automatically protect against loss of farm use special assessment. Exclusive Farm Use (EFU) zoned lands may still require at least minimal use with the intent to make a profit. It is the landowner's responsibility to know their tax assessment status and qualifying uses.

*Information and Resources Attached*

**Donated Leases:** One year and multi-year leases of less than 10 acres, leases with public entities, leases submitted after the due date, and leases with verified weed complaints are not paid a per acre or per acre-foot rate by the DRC.

I, Paul Reynolds understand the DRC weed policy and have  
*Print Name*  
been informed about farm deferral and donations.

Signature:  Date: 3-6-2020

**This form must be signed and returned with state lease form.**



**Part 3 of 4 – Place of Use – Lessor Information and Signatures**

**Complete Table 1 Identify water right(s) proposed to be leased instream  
Provide a separate Part 3 for each Lessor (water right interest holder/landowner)**

**Table 1**

**Irrigation District or other Water Purveyor Name:** Central Oregon Irrigation District

Specify Water Right, Priority Date, point of diversion(s) (POD), place of use, tax lot, gov't lot/DLC, acres to be leased, original use type, certificate page number, and any previous lease.  
If not enough room below, you may add rows (see instructions) or create a spreadsheet/table (matching Table 1) and attach.  
Any attached table should include reference to the Lessor.

Water Right #	Priority Date	POD #	Twp		Rng		Sec	Q-Q		Tax Lot	Gov't Lot/DLC #	Acres	Use	Page #	Previous Lease #
79956	10/31/1900	11	16	S	12	E	10	SE	SW	901		0.80	Irrig	30	IL-1542

**Any additional information about the right:** \_\_\_\_\_

**Farm Deferral Tax Status:** Counties make the determination of whether a property qualifies for the farm use assessment without consideration of whether the lands have an associated water right which is leased instream. If you have questions regarding the farm use assessment you should contact your local county assessor. You should contact your County for any weed ordinance and management requirements.

The undersigned declare:

1. I/We agree during the term of this lease to suspend use of water allowed under the water right(s) involved in the lease as well as and any other appurtenant primary or supplemental water right(s); and
2. I/We certify are the lessor(s) (water right interest holder) of the water right(s) in Table 1. If not the deeded land owner, I/we have obtained consent from the deeded land owner and/or have provided documentation of authorization to pursue the instream lease; and
3. I/We affirm that the information in this application is true and accurate.

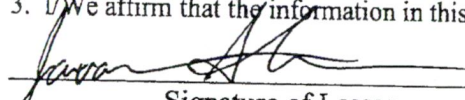
  
Signature of Lessor Date: 7-26-20

Printed name (and title): Javan Shull Business name, if applicable: \_\_\_\_\_  
Mailing Address (with state and zip): 4620 SW 23RD St Building A, Redmond, OR 97756  
Phone number (include area code): 541-678-1558 \*\*E-mail address: javan@tvbean.com

Received by OWRD

APR 06 2020

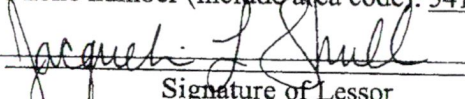
  
Signature of Lessor Date: 2/21/20

Salem, OR

Printed name (and title): Jacqueline Shull Business name, if applicable: \_\_\_\_\_  
Mailing Address (with state and zip): 4620 SW 23RD St Building A, Redmond, OR 97756  
Phone number (include area code): 541-678-1558 \*\*E-mail address: javan@tvbean.com



**EXHIBIT C**

**Deschutes River Conservancy  
Instream Leasing Program**

**Policy Concerning Weeds & Instream Leases  
Information on Farm Deferral & Lease Payment**

The Deschutes River Conservancy is dedicated to restoring stream flow and improving water quality in the Deschutes Basin; land stewardship is a component of these goals.

**Weed Policy**

The DRC expects participants in the Leasing Program will continue to exercise agricultural best management practices on lands enrolled in the Program, particularly with respect to the control of noxious and/or nuisance weeds. Failure to control weeds on leased acres may result in exclusion from Program compensation.

*Information and Resources Attached*

**Farm Deferral Notice**

Instream leasing is a beneficial use that protects your water right from forfeiture and allows for compensation for this instream use, but please note that it does not automatically protect against loss of farm use special assessment. Exclusive Farm Use (EFU) zoned lands may still require at least minimal use with the intent to make a profit. It is the landowner's responsibility to know their tax assessment status and qualifying uses.

*Information and Resources Attached*

**Donated Leases:** One year and multi-year leases of less than 10 acres, leases with public entities, leases submitted after the due date, and leases with verified weed complaints are not paid a per acre or per acre-foot rate by the DRC.

I, JAVAN SHULL understand the DRC weed policy and have  
*Print Name*  
been informed about farm deferral and donations.

Signature: Javan Shull Date: 2-21-20

**This form must be signed and returned with state lease form.**

Received by OWRD

APR 06 2020

Salem, OR



**Part 3 of 4 – Place of Use – Lessor Information and Signatures**

**Complete Table 1 Identify water right(s) proposed to be leased instream  
Provide a separate Part 3 for each Lessor (water right interest holder/landowner)**

**Table 1**

**Irrigation District or other Water Purveyor Name: Cental Oregon Irrigation District**

Specify Water Right, Priority Date, point of diversion(s) (POD), place of use, tax lot, gov't lot/DLC, acres to be leased, original use type, certificate page number, and any previous lease.

If not enough room below, you may add rows (see instructions) or create a spreadsheet/table (matching Table 1) and attach.

Any attached table should include reference to the Lessor.

Water Right #	Priority Date	POD #	Twp		Rng		Sec	Q-Q		Tax Lot	Gov't Lot/DLC #	Acres	Use	Page #	Previous Lease #
94956	10/31/1900	11	16	S	12	E	12	NW	NE	200		2.1	Irrig	31	IL-1648

**Any additional information about the right:** \_\_\_\_\_

**Farm Deferral Tax Status:** Counties make the determination of whether a property qualifies for the farm use assessment without consideration of whether the lands have an associated water right which is leased instream. If you have questions regarding the farm use assessment you should contact your local county assessor. You should contact your County for any weed ordinance and management requirements.

The undersigned declare:

1. I/We agree during the term of this lease to suspend use of water allowed under the water right(s) involved in the lease as well as and any other appurtenant primary or supplemental water right(s); and
2. I/We certify are the lessor(s) (water right interest holder) of the water right(s) in Table 1. If not the deeded land owner, I/we have obtained consent from the deeded land owner and/or have provided documentation of authorization to pursue the instream lease; and
3. I/We affirm that the information in this application is true and accurate.

Jerry Wallace Date: March 26, 20  
Signature of Lessor

Printed name (and title): Jerry Wallace ✓ Business name, if applicable: \_\_\_\_\_  
Mailing Address (with state and zip): 5272 SW Quarry Ave, Redmond, OR 97756  
Phone number (include area code): 541-233-8753 \*\*E-mail address: meri@lazyw.net

Received by OWRD

APR 06 2020

Salem, OR

Meri Wallace Date: 3/26/20  
Signature of Lessor

Printed name (and title): Meri-Lynn Wallace Business name, if applicable: \_\_\_\_\_  
Mailing Address (with state and zip): 5272 SW Quarry Ave, Redmond, OR 97756  
Phone number (include area code): 541-233-8753 \*\*E-mail address: meri@lazyw.net



**EXHIBIT C**

Received by OWRD

**Deschutes River Conservancy  
Instream Leasing Program**

APR 06 2020

**Policy Concerning Weeds & Instream Leases  
Information on Farm Deferral & Lease Payment**

Salem, OR

The Deschutes River Conservancy is dedicated to restoring stream flow and improving water quality in the Deschutes Basin; land stewardship is a component of these goals.

**Weed Policy**

The DRC expects participants in the Leasing Program will continue to exercise agricultural best management practices on lands enrolled in the Program, particularly with respect to the control of noxious and/or nuisance weeds. Failure to control weeds on leased acres may result in exclusion from Program compensation.

*Information and Resources Attached*

**Farm Deferral Notice**

Instream leasing is a beneficial use that protects your water right from forfeiture and allows for compensation for this instream use, but please note that it does not automatically protect against loss of farm use special assessment. Exclusive Farm Use (EFU) zoned lands may still require at least minimal use with the intent to make a profit. It is the landowner's responsibility to know their tax assessment status and qualifying uses.

*Information and Resources Attached*

**Donated Leases:** One year and multi-year leases of less than 10 acres, leases with public entities, leases submitted after the due date, and leases with verified weed complaints are not paid a per acre or per acre-foot rate by the DRC.

I, Jerry Wallace understand the DRC weed policy and have  
| *Print Name*  
been informed about farm deferral and donations.

Signature: Jerry Wallace Date: March 26, 20

**This form must be signed and returned with state lease form.**



**Part 3 of 4 – Place of Use – Lessor Information and Signatures**

**Complete Table 1 Identify water right(s) proposed to be leased instream  
Provide a separate Part 3 for each Lessor (water right interest holder/landowner)**

**Table 1**

**Irrigation District or other Water Purveyor Name:** Central Oregon Irrigation District

Specify Water Right, Priority Date, point of diversion(s) (POD), place of use, tax lot, gov't lot/DLC, acres to be leased, original use type, certificate page number, and any previous lease.

If not enough room below, you may add rows (see instructions) or create a spreadsheet/table (matching Table 1) and attach.

Any attached table should include reference to the Lessor.

Water Right #	Priority Date	POD #	Twp		Rng		Sec	Q-Q		Tax Lot	Gov't Lot/DLC #	Acres	Use	Page #	Previous Lease #
94956	10/31/1900	11	16	S	12	E	23	SW	NE	300		5.00	Irrig	51	IL-1543

**Any additional information about the right:** \_\_\_\_\_

**Farm Deferral Tax Status:** Counties make the determination of whether a property qualifies for the farm use assessment without consideration of whether the lands have an associated water right which is leased instream. If you have questions regarding the farm use assessment you should contact your local county assessor. You should contact your County for any weed ordinance and management requirements.

The undersigned declare:

1. I/We agree during the term of this lease to suspend use of water allowed under the water right(s) involved in the lease as well as and any other appurtenant primary or supplemental water right(s); and
2. I/We certify are the lessor(s) (water right interest holder) of the water right(s) in Table 1. If not the deeded land owner, I/we have obtained consent from the deeded land owner and/or have provided documentation of authorization to pursue the instream lease; and
3. I/We affirm that the information in this application is true and accurate.

  
Signature of Lessor

Date: 3-1-2020

Printed name (and title): James Werth

Business name, if applicable: \_\_\_\_\_

Mailing Address (with state and zip): 45030 SW Hebo Rd, Grande Ronde, OR 97347

Phone number (include area code): 503-879-5529 \*\*E-mail address: jimwerth@gmail.com

Received by OWRD

APR 06 2020

Salem, OR



**EXHIBIT C**

Received by OWRD

**Deschutes River Conservancy  
Instream Leasing Program**

APR 06 2020

Salem, OR

**Policy Concerning Weeds & Instream Leases  
Information on Farm Deferral & Lease Payment**

The Deschutes River Conservancy is dedicated to restoring stream flow and improving water quality in the Deschutes Basin; land stewardship is a component of these goals.

**Weed Policy**

The DRC expects participants in the Leasing Program will continue to exercise agricultural best management practices on lands enrolled in the Program, particularly with respect to the control of noxious and/or nuisance weeds. Failure to control weeds on leased acres may result in exclusion from Program compensation.

*Information and Resources Attached*

**Farm Deferral Notice**

Instream leasing is a beneficial use that protects your water right from forfeiture and allows for compensation for this instream use, but please note that it does not automatically protect against loss of farm use special assessment. Exclusive Farm Use (EFU) zoned lands may still require at least minimal use with the intent to make a profit. It is the landowner's responsibility to know their tax assessment status and qualifying uses.

*Information and Resources Attached*

**Donated Leases:** One year and multi-year leases of less than 10 acres, leases with public entities, leases submitted after the due date, and leases with verified weed complaints are not paid a per acre or per acre-foot rate by the DRC.

I, James L Werth understand the DRC weed policy and have  
*Print Name*  
been informed about farm deferral and donations.

Signature: James L Werth Date: 3-1-2020

**This form must be signed and returned with state lease form.**



APR 06 2020

Part 4 of 4 – Water Right and Instream Use Information

Use a separate Part 4 for each water right to be leased instream

Salem, OR

Table 2

**Use Table 2 to illustrate the totals for the water right proposed to be leased instream (based on Part 3 of 4)** Water Right # 94956

Total rate and volume by priority date, POD, use and acreage as appropriate considering the right to be leased. If not enough room below, you may add rows (see instructions) or create a spreadsheet (matching Table 2 and clearly labeled) and attach.  
(cfs = cubic feet per second and af = acre-feet)

Priority Date	POD #	Use	Acres	Other Information (such as conditions/limitations on the right)	Rate (cfs)	Volume (af)
10/31/1900	11	Irrig	71.85	Season 1 Rate / Total Volume	0.820	678.00
10/31/1900	11	Irrig	71.85	Season 2 Rate	1.119	
10/31/1900	11	Irrig	71.85	Season 3 Rate	1.525	
12/02/1907	11	Irrig	71.85	Season 3 Rate	0.611	

Total af from storage, if applicable: \_\_\_\_\_ AF or  N/A

If the POD is not described on the certificate or, if there is more than one POD listed on the certificate, then the specific POD must be described:

Table 3

<b>Instream Use created by the lease</b>	<b>River Basin:</b> <u>Deschutes</u>	<b>River/Stream Name:</b> <u>Deschutes River, tributary to Columbia River</u>				
<b>Proposed Instream Reach:</b> <input checked="" type="checkbox"/> A reach typically begins at the POD and ends at the mouth of the source stream: From the POD _____ to <u>Lake Billy Chinook</u>	<b>Or Proposed Instream Point:</b> <input type="checkbox"/> Instream use protected at the POD					
<b>OR</b> <input type="checkbox"/> Please check this box if you are not sure of the proposed reach and want water to be protected within a reach below the POD, if possible. If no reach is identified or the above box is not checked, and there is only one POD listed on the water right, the lease may be processed to be protected at the POD.)						
<b>Instream Portion: May not exceed the maximum rate/volume for the right (identified in Table 2)</b>						
Use the table 3 to illustrate the instream rate, volume and instream period by priority date, POD, Use and acreage, as appropriate. If not enough room below, you may add rows (see instructions) or create a spreadsheet (clearly labeled and matching the below portion of Table 3) and attach.						
Priority date	POD #	Use	Acres	Proposed Instream Period	Instream Rate (cfs)	Total instream volume (af)
10/31/1900	11	Irrig	71.85	Season 1 Rate / Total Volume	0.494	391.62
10/31/1900	11	Irrig	71.85	Season 2 Rate	0.659	
10/31/1900	11	Irrig	71.85	Season 3 Rate	1.220	
<b>OR</b> <input type="checkbox"/> Please check this box if you are not sure of the proposed rate, volume and instream period. As part of its review process, the Department will identify the appropriate instream rate, volume and period considering the water right(s) being leased and instream benefits.						
<input checked="" type="checkbox"/> Yes <input type="checkbox"/> N/A <b>Conditions to avoid enlargement or injury to other water rights, if any, or other limitations:</b> list here <u>The instream flow will be allocated on a daily average basis up to the described rate from April 1 through October 26</u>						
Note: The Department may identify additional conditions to prevent injury and/or enlargement.						
<b>Any additional information about the proposed instream use:</b> <u>Instream as Mitigation Project</u>						





Revised: 11/29/2017

This calculator is primarily designed to facilitate the calculation of how much water may be protected instream through instream leases and transfers. However, the calculator can also be used to determine the rate and duty associated with other transfers and cancellations. For questions regarding its use, please contact [WRD\\_DL\\_instream@oregon.gov](mailto:WRD_DL_instream@oregon.gov).

Enter Total Number of Acres Involved from POD #1 (CO Canal)

Enter Total Number of Acres Involved from POD #11 (North Canal, also known as PB Canal)

Rate and duty for the acres by which the water right will be reduced by at the Point of Diversion (POD).

POD #1	October 31, 1900	December 2, 1907	Combined
Season 1 Rate (CFS)	0.000		
Season 2 Rate (CFS)	0.000		
Season 3 Rate (CFS)	0.000	0.000	0.000
Duty (AF)			0.00

Received by OWRD

APR 06 2020

Salem, OR

POD #11	October 31, 1900	December 2, 1907	Combined
Season 1 Rate (CFS)	0.820		
Season 2 Rate (CFS)	1.119		
Season 3 Rate (CFS)	1.525	0.611	2.136
Duty (AF)			678.00

The transmission loss associated with this right is not transferable or protectable instream. The following tables show the amount of water that is protectable for Instream Leases and Instream Transfers, under the October 31, 1900 priority date. (Please contact the Department if you prefer to protect water instream under the combined October 31, 1900 and December 2, 1907 priority dates.) To prevent enlargement and injury, the instream use has been modified from the authorized season of April 1 through October 31, to April 1 through October 26.

From POD #11 to Lake Billy Chinook	
Season 1 Rate (CFS)	0.494
Season 2 Rate (CFS)	0.659
Season 3 Rate (CFS)	1.220
Maximum Volume (AF)	391.62



NAME	ac
Aparicio, Andrea	17.42
Aparicio, Andrea	9.08
Armstrong, William/Beverly	2.50
Benn, Thomas	3.00
Bowman, Barbara	0.25
Bridge, Ronald/Christine	1.45
Connelly, Timothy/Camille	0.50
Deschutes Palisades Trust	3.70
Graham, Andrew/Kerry	3.95
Hayden, Richard/Lori	0.65
Laura I Revocable Living Trust	5.60
Parr Lumber Co	7.00
Rask, John/Lindsey	0.35
Redmond HE, LLC	9.00
Reynolds, Paul/Lauren	1.50
Shull, Javan/Jacqueline	0.80
Wallace, Jerry/Meri-Lynn	2.10
Werth, James	3.00
Total	71.85

Received by OWRD

APR 06 2020

Salem, OR



# DESCHUTES COUNTY SEC.35 T16S R12E

Received by OWRD

APR 06 2020

Salem, OR

SCALE - 1" = 400'



NW 1/4 OF THE SW 1/4; SW 1/4 OF THE SW 1/4

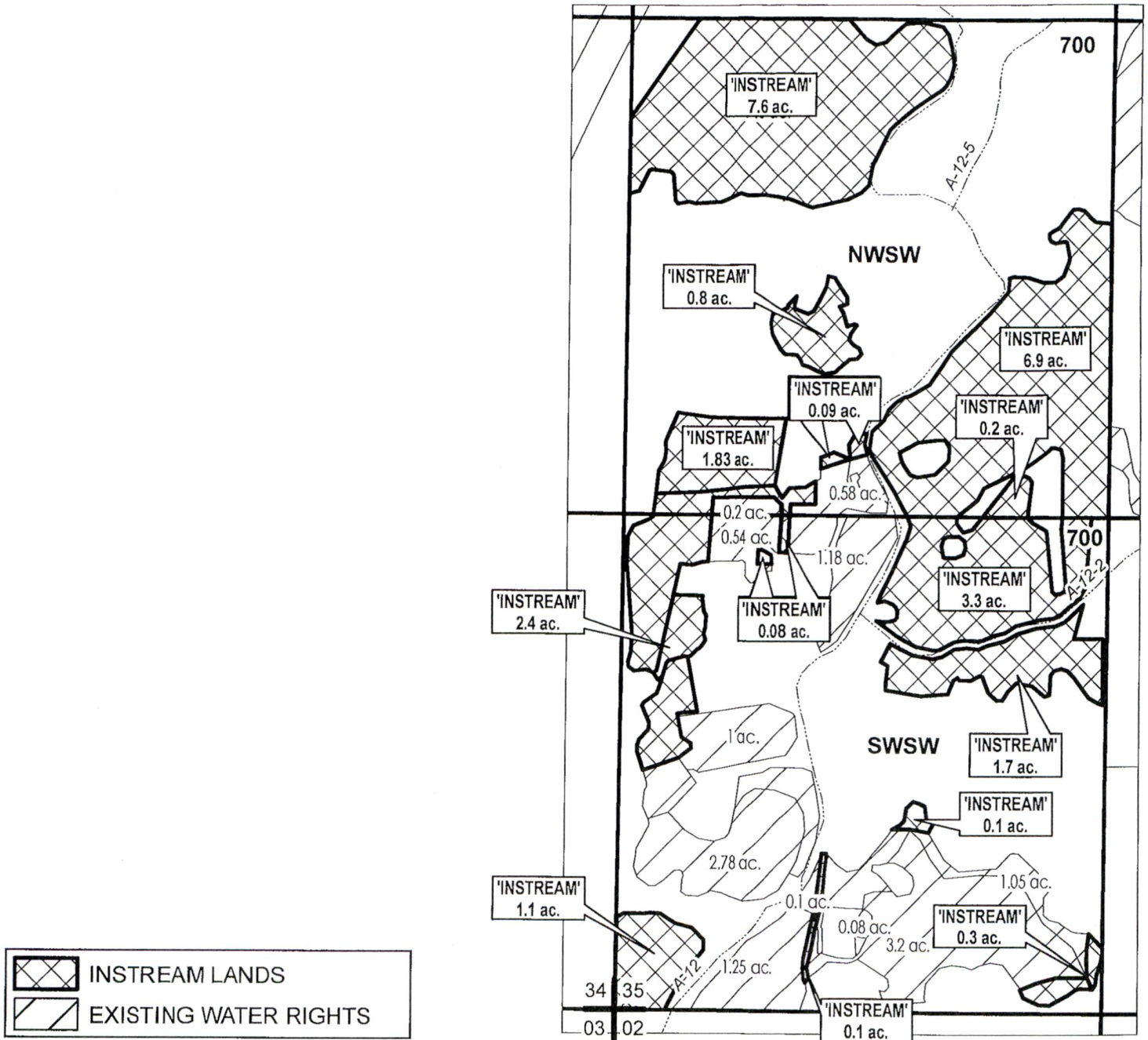

## APPLICATION FOR 1 YEAR INSTREAM LEASE

NAME: Aparicio, Andrea

TAXLOTS #: 700

26.5 ACRES



DATE: 04/03/2020



# DESCHUTES COUNTY SEC.13 T14S R13E

Received by OWRD

SCALE - 1" = 400'

APR 06 2020

Salem, OR



SW 1/4 OF THE NW 1/4

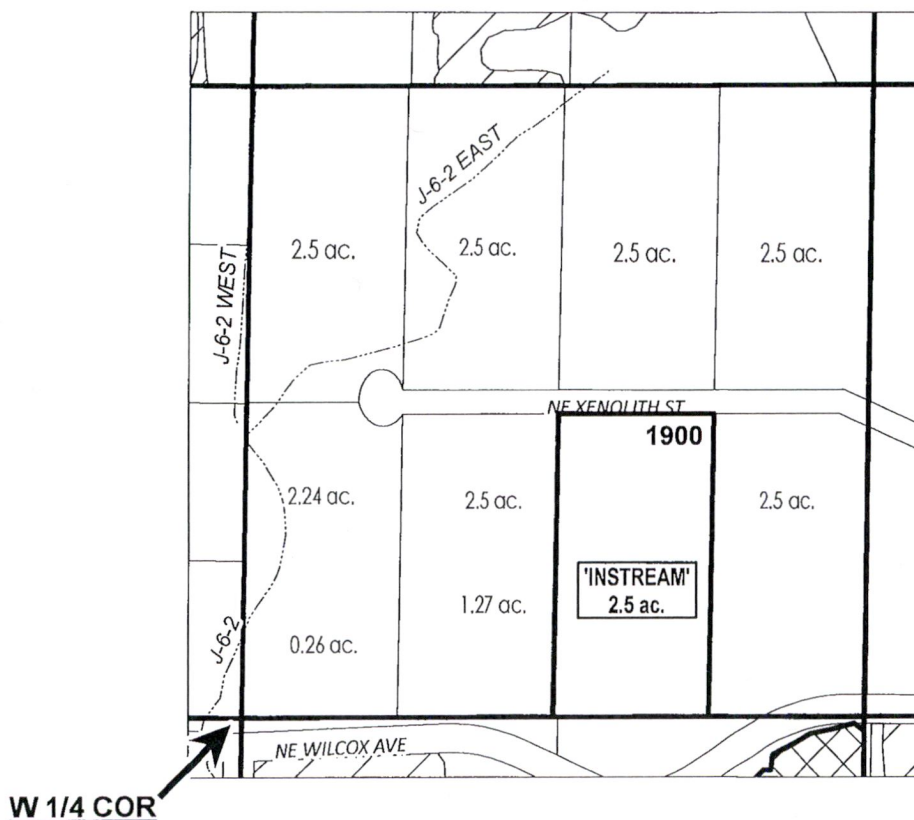

# ac.	PARCELS W/ WATER RIGHTS
# ac.	INSTREAM PARCELS



## APPLICATION FOR 1 YEAR INSTREAM LEASE

NAME: Armstrong, William/Beverly

TAXLOTS #: 1900

2.5 ACRES

DATE: 02/20/2020



# DESCHUTES COUNTY SEC.15 T14S R13E

Received by OWRD

SCALE - 1" = 400'

APR 06 2020



Salem, OR

NW 1/4 OF THE NW 1/4

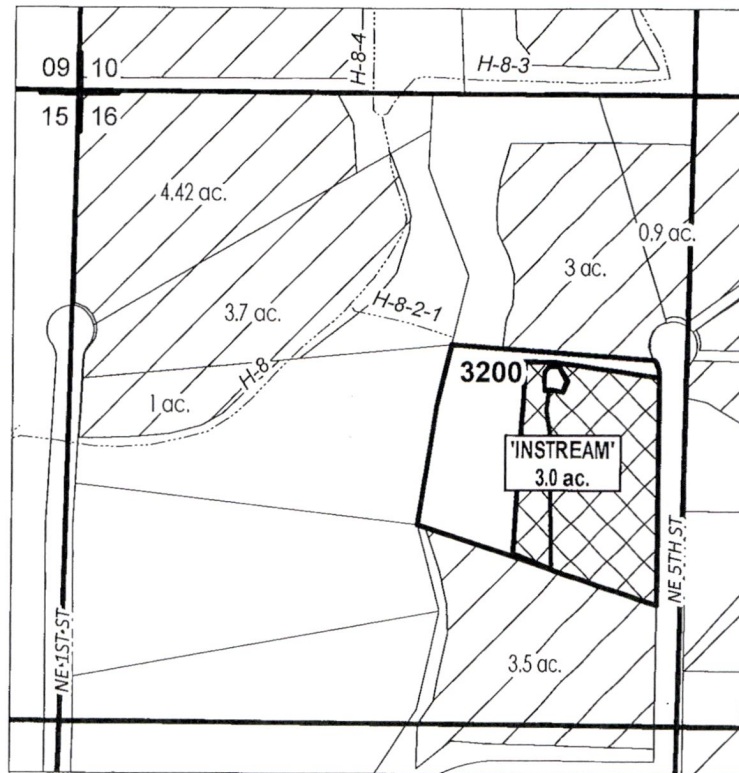

# ac.	PARCELS W/ WATER RIGHTS
	INSTREAM LANDS
	EXISTING WATER RIGHTS



## APPLICATION FOR 1 YEAR INSTREAM LEASE

NAME: Benn, Thomas

TAXLOTS #: 3200

3.0 ACRES

DATE: 03/25/2020



DESCHUTES COUNTY  
SEC.34 T14S R13E

Received by OWRD

SCALE - 1" = 400'

APR 06 2020



Salem, OR

NE 1/4 OF THE SW 1/4

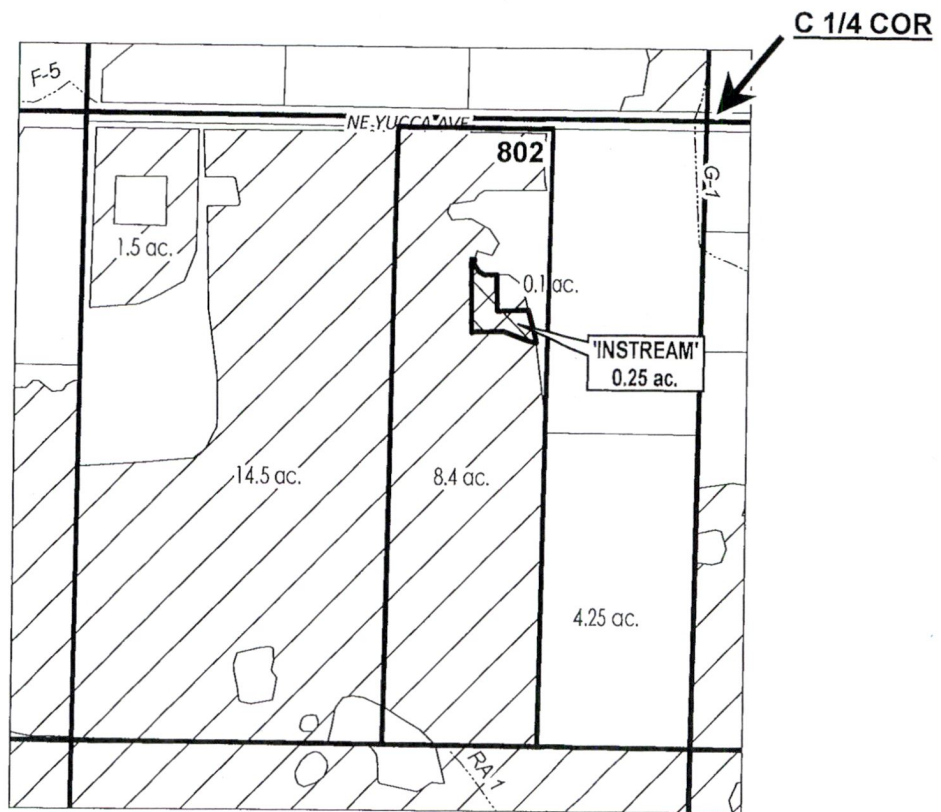

# ac.	PARCELS W/ WATER RIGHTS
	INSTREAM LANDS
	EXISTING WATER RIGHTS



APPLICATION FOR 1 YEAR INSTREAM LEASE

NAME: Bowman, Barbara

TAXLOTS #: 802

0.25 ACRES

DATE: 04/01/2020



# DESCHUTES COUNTY SEC.13 T15S R12E

Received by OWRD

SCALE - 1" = 400'

APR 06 2020



Salem, OR

NW 1/4 OF THE NW 1/4

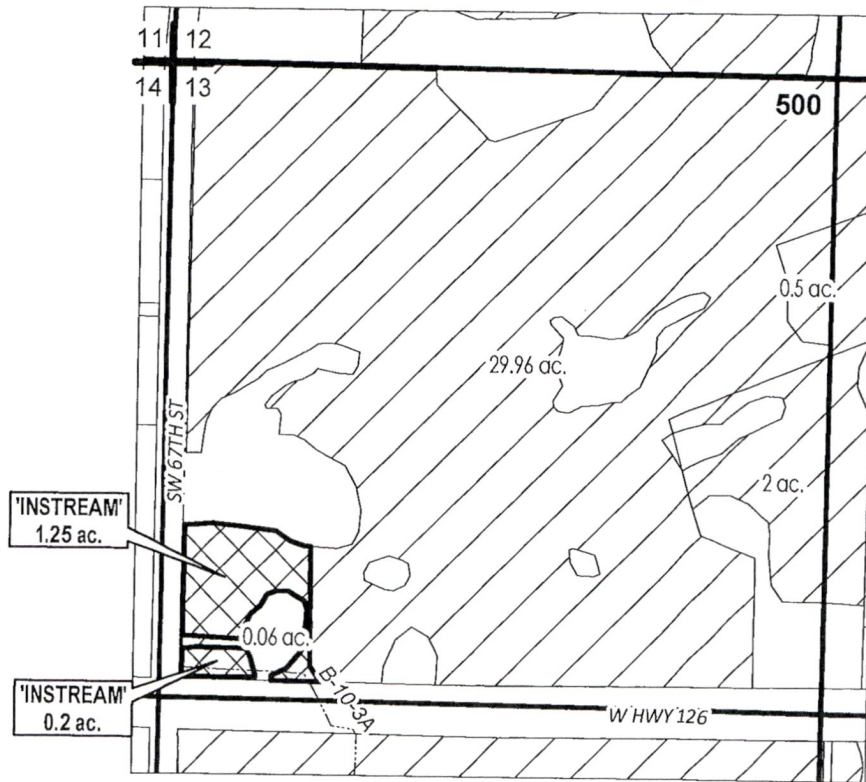

	INSTREAM LANDS
	EXISTING WATER RIGHTS



## APPLICATION FOR 1 YEAR INSTREAM LEASE

NAME: Bridge, Ronald/Christine

TAXLOTS #: 500

1.45 ACRES

DATE: 03/25/2020



# DESCHUTES COUNTY SEC.11 T16S R12E

Received by OWRD

SCALE - 1" = 400'

APR 06 2020

Salem, OR



NE 1/4 OF THE NE 1/4

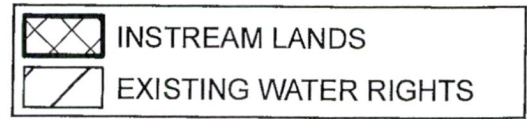
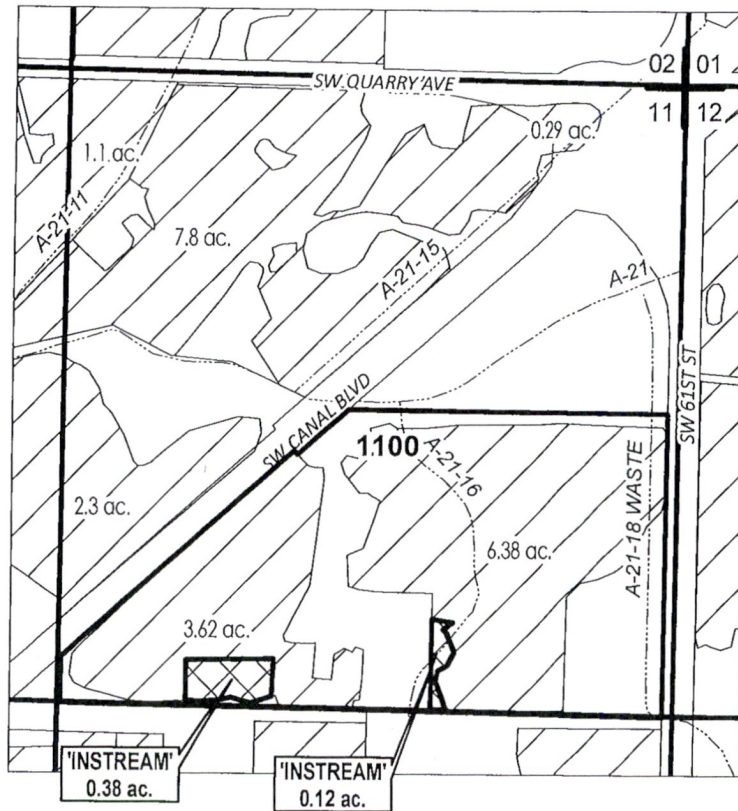

## APPLICATION FOR 1 YEAR INSTREAM LEASE

NAME: Connelly, Timothy/Camille

TAXLOTS #: 1100

0.5 ACRES

DATE: 03/30/2020



# DESCHUTES COUNTY SEC.14 T15S R12E

Received by OWRD

SCALE - 1" = 400'



APR 06 2020

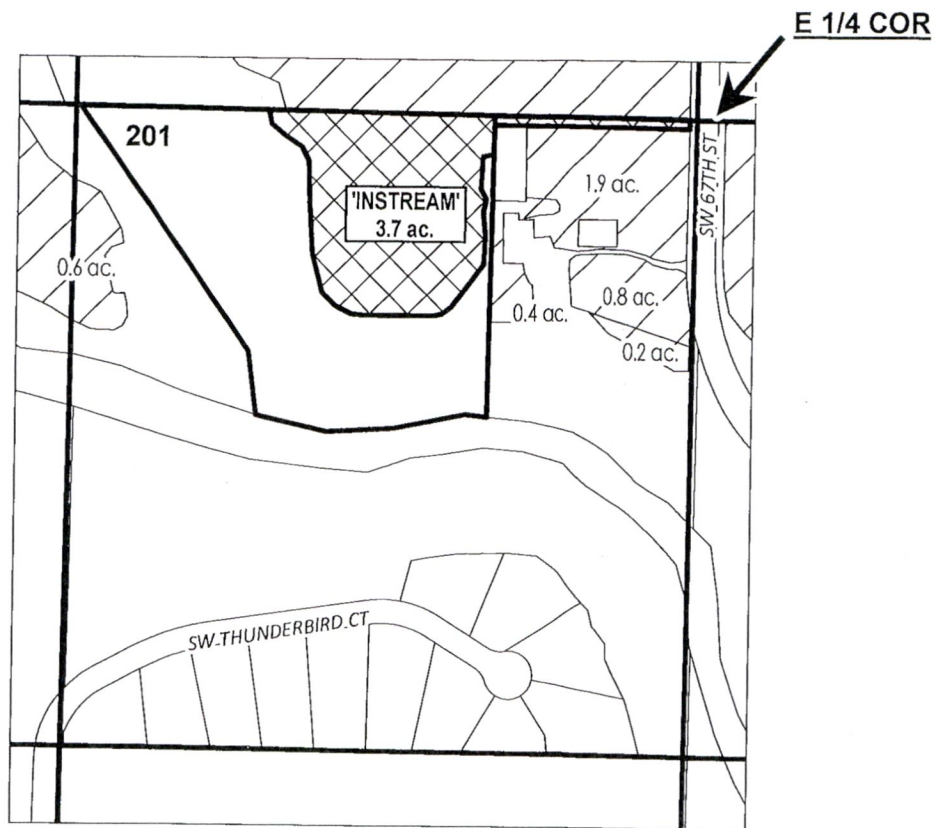

Salem, OR

NE 1/4 OF THE SE 1/4



	INSTREAM LANDS
	EXISTING WATER RIGHTS



## APPLICATION FOR 1 YEAR INSTREAM LEASE

NAME: The Deschutes Palisades Trust

TAXLOTS #: 201

3.7 ACRES

DATE: 04/03/2020



# DESCHUTES COUNTY SEC.24 T15S R12E

Received by OWRD

SCALE - 1" = 400'

APR 06 2020

Salem, OR



SW 1/4 OF THE NE 1/4

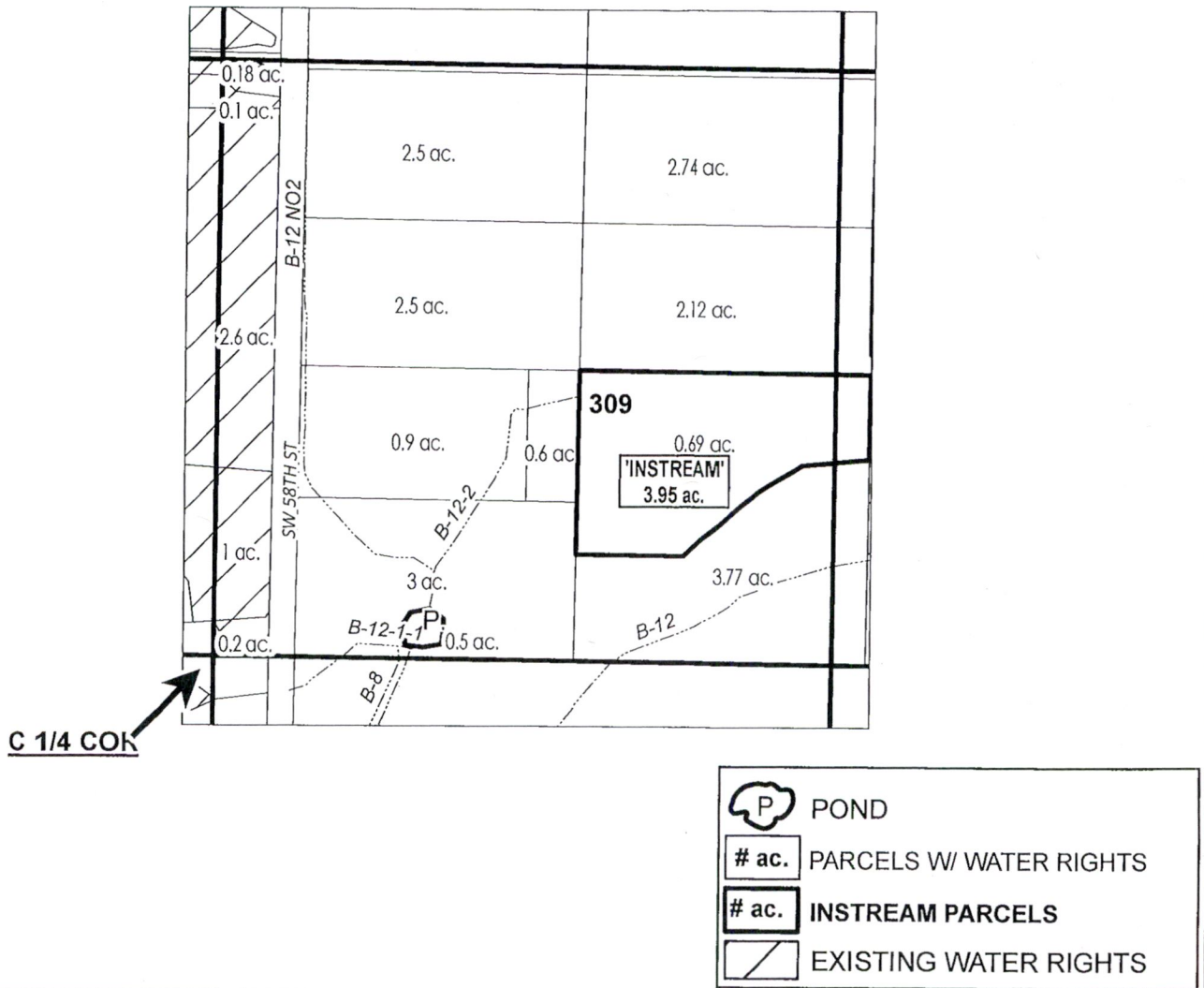

## APPLICATION FOR 1 YEAR INSTREAM LEASE

NAME: Graham, Andrew/Kerry

TAXLOTS #: 309

3.95 ACRES

DATE: 03/27/2020



# DESCHUTES COUNTY SEC.12 T16S R12E

Received by OWRD

SCALE - 1" = 400'

APR 06 2020

Salem, OR



SW 1/4 OF THE SW 1/4

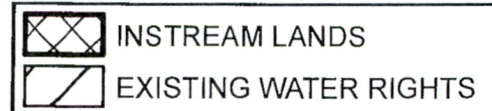
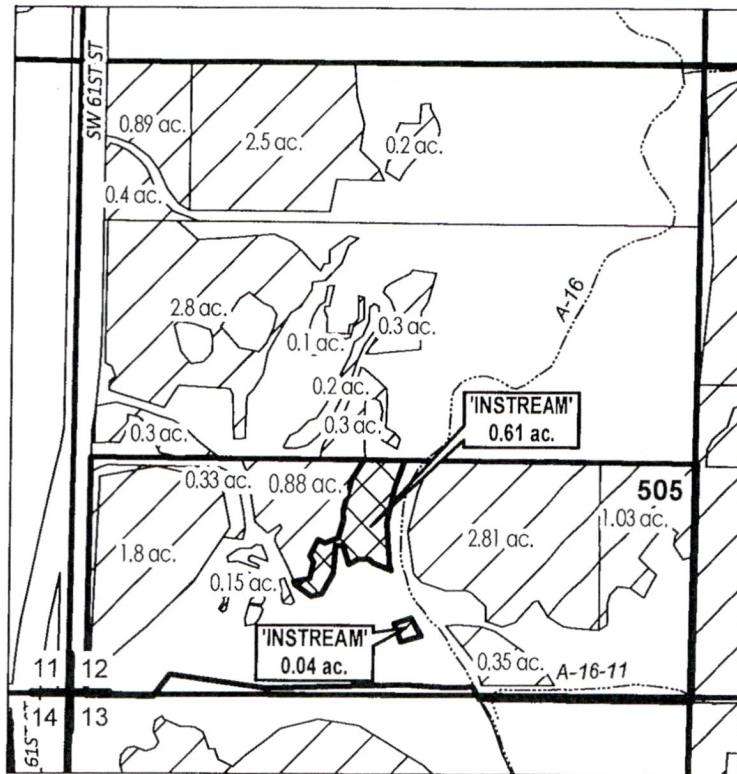

## APPLICATION FOR 1 YEAR INSTREAM LEASE

NAME: Hayden, Richard/Lori

TAXLOTS #: 505

0.65 ACRES

DATE: 03/06/2020



**DESCHUTES COUNTY  
SEC.35 T16S R12E**

Received by OWRD

SCALE - 1" = 400'



APR 06 2020

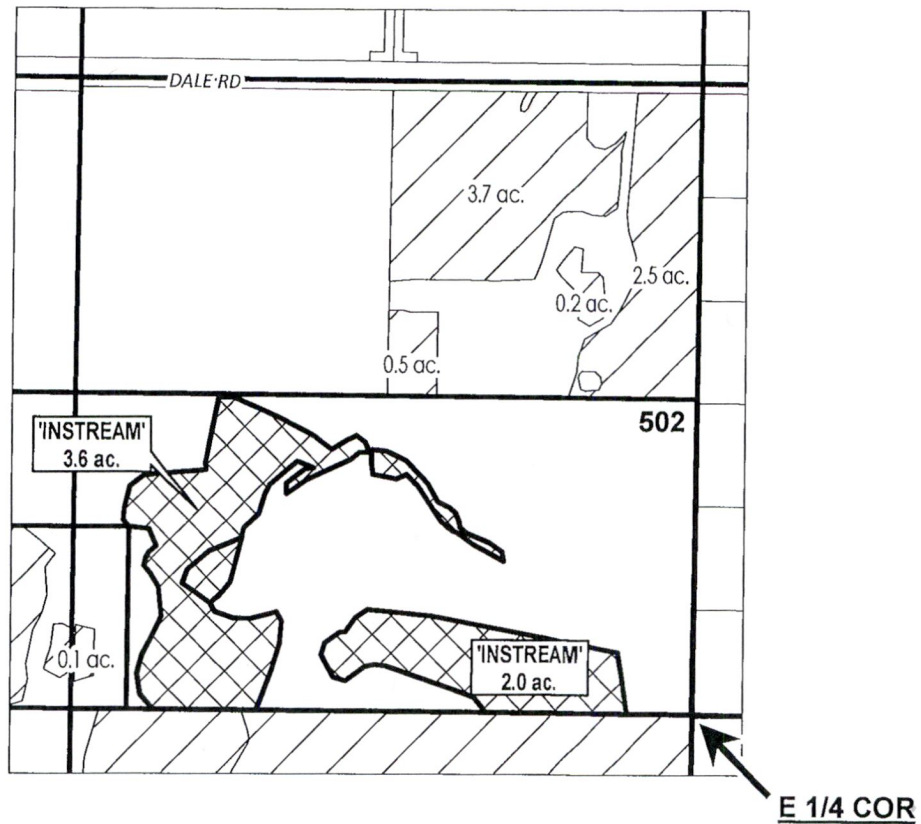

Salem, OR

SE 1/4 OF THE NE 1/4



	INSTREAM LANDS
	EXISTING WATER RIGHTS



**APPLICATION FOR 1 YEAR INSTREAM LEASE**

NAME: Laura I Revocable Living Trust

TAXLOTS #: 502

5.6 ACRES

DATE: 03/02/2020



# DESCHUTES COUNTY SEC.18 T15S R13E

Received by OWRD

SCALE - 1" = 400'

APR 06 2020



Salem, OR

SW 1/4 OF THE NE 1/4

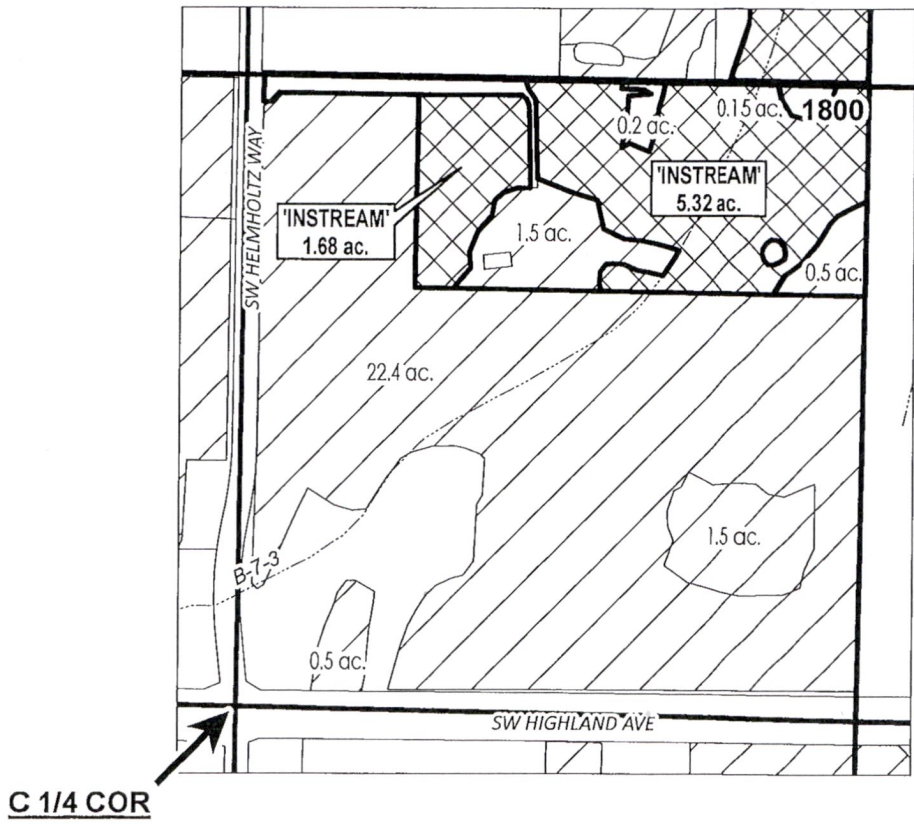

	INSTREAM LANDS
	EXISTING WATER RIGHTS



## APPLICATION FOR 1 YEAR INSTREAM LEASE

NAME: Parr Lumber Co

TAXLOTS #: 1800

7.0 ACRES

DATE: 04/06/2020



**DESCHUTES COUNTY  
SEC.32 T14S R13E**

Received by OWRD

SCALE - 1" = 400'



APR 06 2020

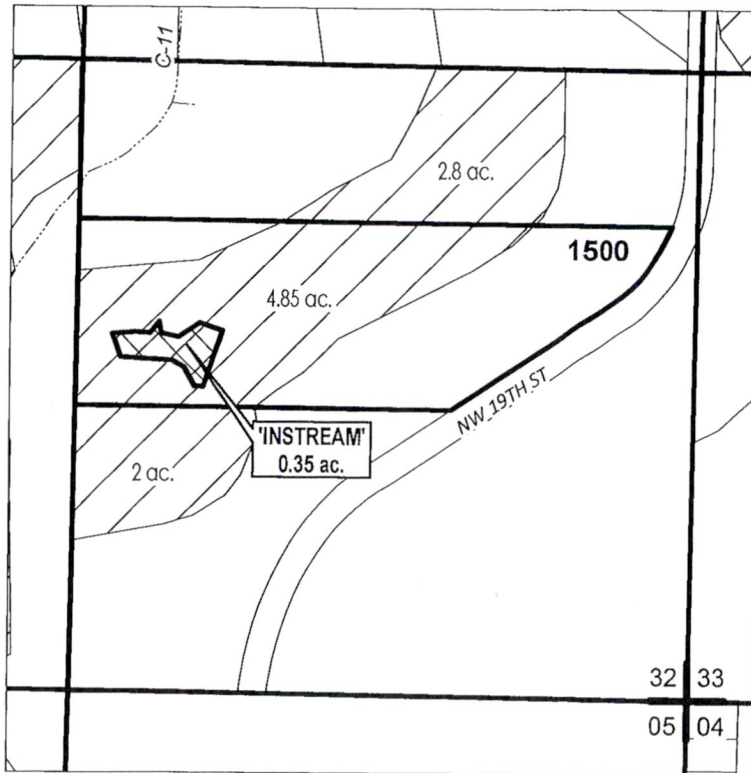

Salem, OR

SE 1/4 OF THE SE 1/4



	INSTREAM LANDS
	EXISTING WATER RIGHTS



**APPLICATION FOR 1 YEAR INSTREAM LEASE**

NAME: Rask, John/Lindsey

TAXLOTS #: 1500

0.35 ACRES

DATE: 03/03/2020



DESCHUTES COUNTY  
SEC.06 T15S R13E

Received by OWRD

SCALE - 1" = 400'

APR 06 2020



Salem, OR

NW 1/4 OF THE SE 1/4

C 1/4 COR

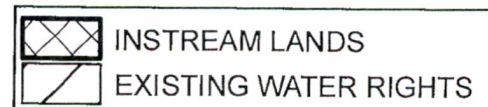
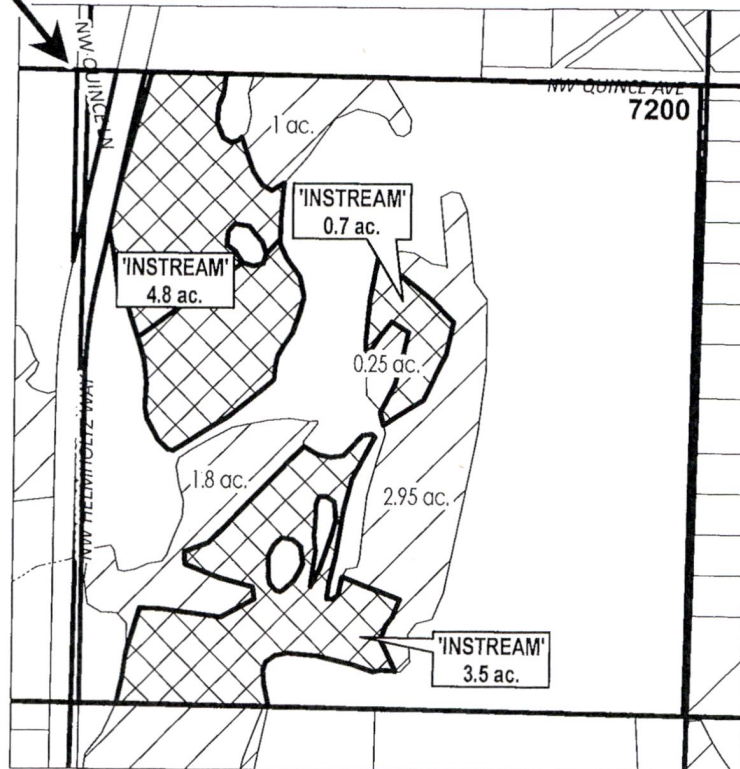

APPLICATION FOR 1 YEAR INSTREAM LEASE

NAME: Redmond HE, LLC

TAXLOTS #: 7200

9.0 ACRES

DATE: 03/27/2020



# DESCHUTES COUNTY SEC.02 T17S R12E

Received by OWRD

SCALE - 1" = 400'

APR 06 2020



Salem, OR

SW 1/4 OF THE SE 1/4

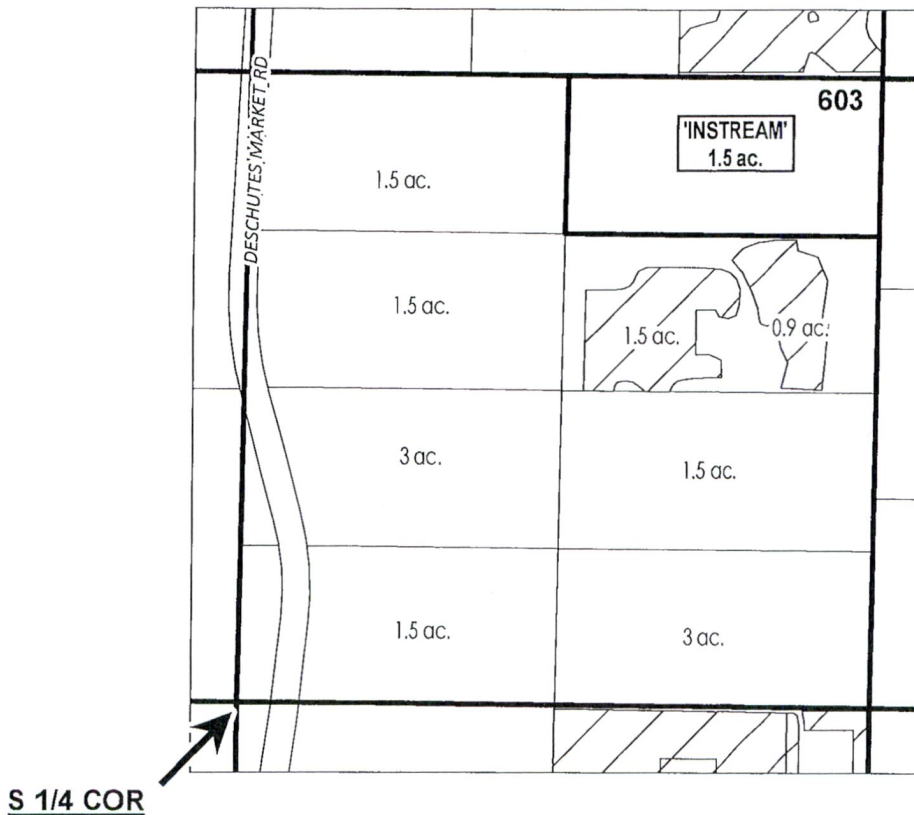

# ac.	PARCELS W/ WATER RIGHTS
# ac.	INSTREAM PARCELS
	EXISTING WATER RIGHTS



## APPLICATION FOR 1 YEAR INSTREAM LEASE

NAME: Reynolds, Paul/Lauren

TAXLOTS #: 603

1.5 ACRES

DATE: 03/30/2020



**DESCHUTES COUNTY  
SEC.10 T16S R12E**

Received by OWRD

SCALE - 1" = 400'

APR 06 2020



Salem, OR

SE 1/4 OF THE SW 1/4

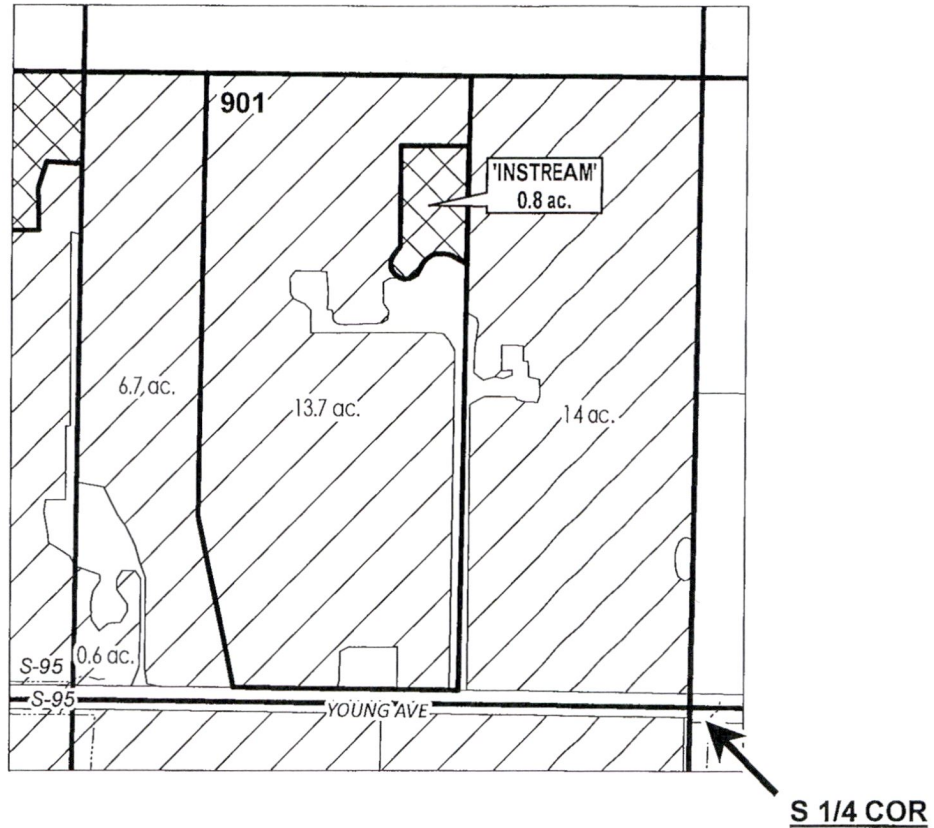

	INSTREAM LANDS
	EXISTING WATER RIGHTS



**APPLICATION FOR 1 YEAR INSTREAM LEASE**

NAME: Shull, Javan/Jacqueline

TAXLOTS #: 901

0.8 ACRES

DATE: 03/30/2020

# DESCHUTES COUNTY SEC.12 T16S R12E

Received by OWRD

SCALE - 1" = 400'

APR 06 2020

Salem, OR



NW 1/4 OF THE NE 1/4

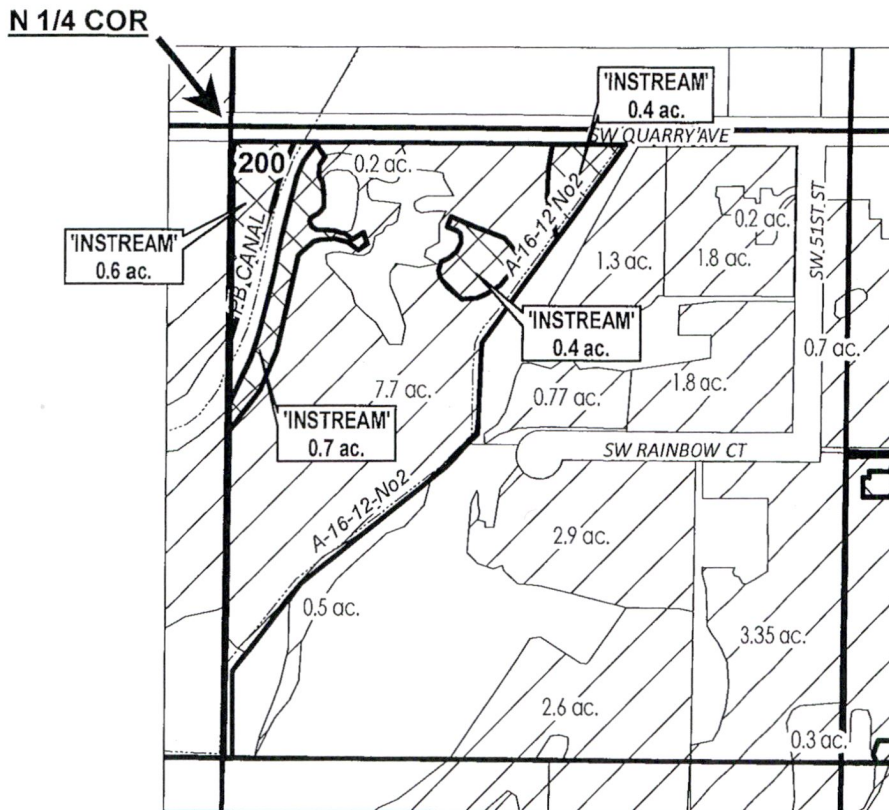

	INSTREAM LANDS
	EXISTING WATER RIGHTS

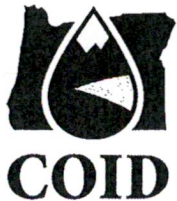

## APPLICATION FOR 1 YEAR INSTREAM LEASE

NAME: Wallace, Jerry/Meri-Lynn

TAXLOTS #: 200

2.1 ACRES

DATE: 04/06/2020



# DESCHUTES COUNTY SEC.23 T16S R12E

Received by OWRD

SCALE - 1" = 400'

APR 06 2020



Salem, OR

SW 1/4 OF THE NE 1/4

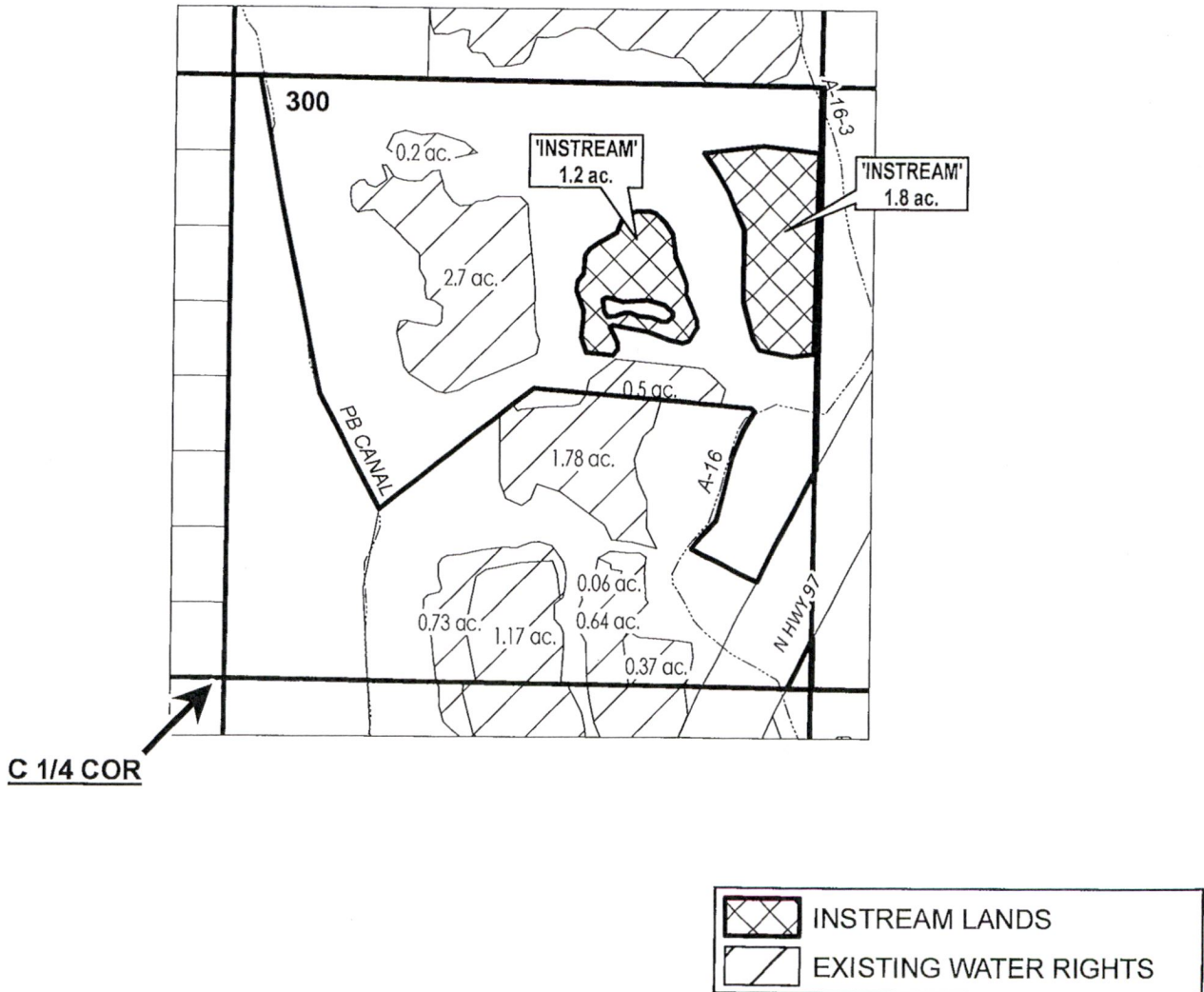

## APPLICATION FOR 1 YEAR INSTREAM LEASE

NAME: Werth, James

TAXLOTS #: 300

3.0 ACRES

DATE: 04/02/2020

Central Oregon Irrigation District			
IL-2020-06			
Water Right Changes for Instream Map			
TRS	QQ	AC	OWRD#
161211	NENE	0.20 ac OFF	T-13341

Received by OWRD

APR 06 2020

Salem, OR