

KLAMATH COUNTY, OREGON  
**T24S R7E, WM**  
**SECTION 20**

0 200 400 Feet  
 1" = 400'

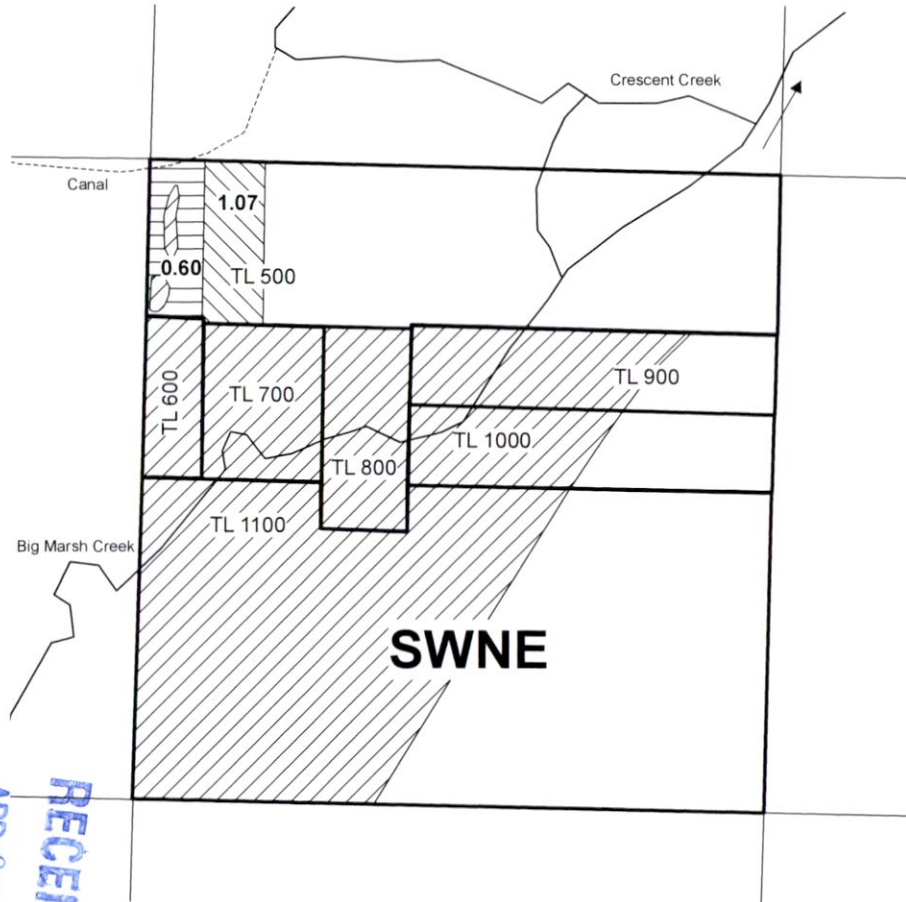

1" = 1320'

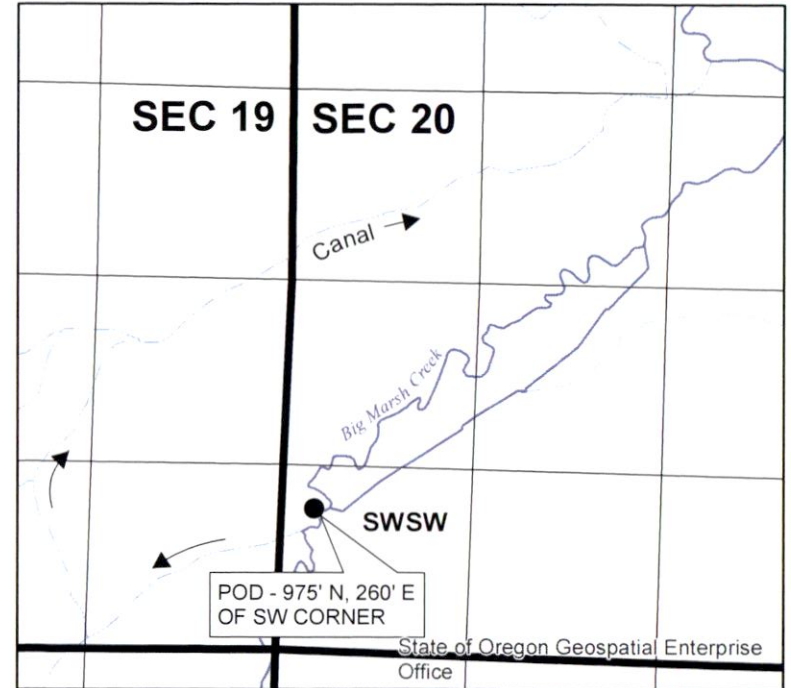

OWRPD  
 APR 03 2020  
 RECEIVED

- POU OFF T-12860 (1.07 ac)
- POU OFF T-11508 (0.60 ac)
- POU IR REMAINING (20.35 ac)
- TAXLOT BOUNDARIES



RENEWAL DATE 12/31/2020

**PERMANENT INSTREAM TRANSFER MAP**  
**Hackett / Minnick**

CERTIFICATE 91836

NOTE: THIS MAP IS NOT INTENDED TO PROVIDE LEGAL DIMENSIONS OR LOCATIONS OF PROPERTY OWNERSHIP LINES.

Date: 4/3/2020

**WATER RIGHT SERVICES, LLC**  
 PO BOX 1830, BEND, OR 97709

CCB # 197121 WWW.OREGONWATER.US  
 541-389-2837 JOHNSHORT@USA.COM