



# Application for DISTRICT Instream Lease

## Part 1 of 4 – Minimum Requirements Checklist

|  |            |                  |
|--|------------|------------------|
| <b>This Application to be used for water rights in the name of or conveyed by an Irrigation District (or similar organization)</b><br><b>Complete Parts 1 through 4 and any required attachments</b> | OWRD #     | IL-1807 / MP-261 |
|  | District # | IL-20-09         |

Check all items included with this application. (N/A = Not Applicable)

Yes  N/A **Pooled Lease**-a lease with more than one Lessor (Landowner/water right interest holder)

Fee in the amount of:

|   |   |
|---|---|
| <input checked="" type="checkbox"/> \$520.00 for a lease involving four or more landowners or four or more water rights | Or <input type="checkbox"/> \$350.00 for all other leases |
| <input type="checkbox"/> Check enclosed or  |   |
| <input checked="" type="checkbox"/> Fee Charged to customer account <u>Deschutes River Conservancy</u> (Account name)   |   |

**Part 1 –**

**Completed Minimum Requirements Checklist**

**Part 2 – Completed District and Other Party Signature Page**

**Part 3 – Completed Place of Use and Lessor Signature Page**  
 (Include a separate Part 3 for each Lessor.)

**Part 4 – Completed Water Right and Instream Use Information**  
 (Include a separate Part 4 for each Water Right.)

**How many Water Rights are included in the lease application?** \_\_\_\_\_ (# of rights)

List each water right to be leased instream here: 94956

Yes  N/A **Other water rights**, if any, appurtenant to the lands involved in the lease application and not proposed to be leased instream.

List those other water rights here: 76714

Mitigation Project  
 Received by OWRI

APR 10 2020

Salem, OR

Yes  No Conservation Reserve Enhancement Program CREP – Are some or all of the lands to be leased part of CREP or another Federal program (list here: \_\_\_\_\_)?

**Required Attachments:**

Yes  N/A Instream lease application map(s). More than one QQ and property may be included on each map. A map is **not** required if an entire right is being leased or if the right is for use of municipal or quasi-municipal water use. The map should include the following:

- A north arrow and map scale (no smaller than 1" = 1320').
- Label township, range, section and quarter-quarter (QQ).
- If an irrigation right, the numbers of acres to be leased in each quarter-quarter identify and hachure/shade to differentiate between the acreage being leased and any remaining. If the place of use has more than one priority date, source stream, and/or point of diversion you **must identify each with separate hachuring or shading** and label.
- Tax lot lines and numbers must be included on the map and should clearly identify the property(s) involved.

Yes  N/A **If the Lessor(s) is not** the deeded land owner, include one of the following:

- A notarized statement from the land owner consenting to the lease and a copy of the recorded deed; or
- A water right conveyance agreement and a copy of the recorded deed for the landowner at the time the water right was conveyed; or
- Other documentation.

Yes  N/A If the right has **not** been used in the last five years; provide supporting documentation indicating why a right (or portion thereof) is **not** subject to forfeiture.

**Part 2 of 4 – District and other party Signature**

|  |   |
|--|---|
| <b>Term of the Lease:</b><br>The lease is requested to begin in: <u>month April year 2020</u> and end: <u>month October year 2022</u> .  |   |
| <b>Public use:</b> Check the public use(s) this lease will serve (as defined by ORS 537.332):<br><input checked="" type="checkbox"/> Conservation, maintenance and enhancement of aquatic, fish and wildlife, fish and wildlife habitat and any other ecological values.<br><input checked="" type="checkbox"/> Recreation<br><input checked="" type="checkbox"/> Pollution abatement<br><input type="checkbox"/> Navigation   | <b>Termination provision (for multiyear leases):</b><br><b>The parties to the lease request (choose one):</b><br><input checked="" type="checkbox"/> a. The option of terminating the lease prior to expiration of the full term with written notice to the Department by the Lessor(s) and/or Lessee.<br><input type="checkbox"/> b. The option of terminating the lease prior to expiration of the full term, with consent by all parties to the lease.<br><input type="checkbox"/> c. The parties would not like to include a Termination Provision.<br>(See instructions for limitations to this provision) |
| <b>Additive/Replacing Relationship to other instream water rights:</b> Instream leases are generally additive to other existing instream water rights created as a result of instream leases and transfers and/or allocations of conserved water. Since instream leases are also generally senior to other instream rights created through a state agency process or conversion of minimum flows, they generally replace a portion of these junior instream rights.<br>If you would like this lease to relate to other instream water rights differently than described above, please check this box. <input type="checkbox"/> And attach an explanation of your intent. |   |
| <b>Precedent:</b> If a right which has been leased is later proposed to be leased again or later transferred or become part of an allocation of conserved water project, a new injury review shall be required. An instream lease shall not set a precedent on a future transaction.   |   |
| <b>Validity of the rights to be leased:</b><br><input checked="" type="checkbox"/> The water right(s) to be leased have been used under the terms and conditions of the right(s) during the last five years or have been leased instream; or<br><input type="checkbox"/> The water right(s) <b>have not been used</b> for the last five years according to the terms and conditions of the rights. However, the water right(s) is not subject to forfeiture under ORS 540.610(2). Documentation describing why the water right is not subject to forfeiture has been provided.   |   |

**SIGNATURES**

The undersigned declare that the information contained in this application is true and accurate.

Received by OWRD

  
 \_\_\_\_\_  
 Signature of Co-Lessor

Date: 4/16/20

APR 10 2020

Salem, OR

Printed name (and title): Abigail Centola, Beneficial Use Technician  
 Business/Organization name: Central Oregon Irrigation District  
 Mailing Address (with state and zip): 1055 SW Lake Ct, Redmond, OR 97756  
 Phone number (include area code): 541-548-6047 \*\*E-mail address: abby@coid.org

\_\_\_\_\_  
 Signature of Lessee

Date: \_\_\_\_\_

Printed name (and title): Gen Hubert, Water Leasing Program Manager  
 Business/organization name: Deschutes River Conservancy  
 Mailing Address (with state and zip): PO Box 1560, Bend, OR 97709  
 Phone number (include area code): 541-382-4077 x16 \*\*E-mail address: gen@deschutesriver.org

**\*\* BY PROVIDING AN E-MAIL ADDRESS, CONSENT IS GIVEN TO RECEIVE ALL CORRESPONDENCE FROM THE DEPARTMENT ELECTRONICALLY. COPIES OF THE FINAL ORDER DOCUMENTS WILL ALSO BE MAILED TO THE LESSOR**

Gen Hubert  
Signature of Lessee

Date: 4/6/2020

Printed name (and title): Gen Hubert, Water Leasing Program Manager

Business/organization name: Deschutes River Conservancy

Mailing Address (with state and zip): PO Box 1560, Bend, OR 97709

Phone number (include area code): 541-382-4077 x16 \*\*E-mail address: gen@deschutesriver.org

**\*\* BY PROVIDING AN E-MAIL ADDRESS, CONSENT IS GIVEN TO RECEIVE ALL CORRESPONDENCE FROM THE DEPARTMENT ELECTRONICALLY. COPIES OF THE FINAL ORDER DOCUMENTS WILL ALSO BE MAILED TO THE LESSOR**

District Instream Lease Application (revised 7/28/2017)

Page 2

↑ Pre-scanned DRC Signature Page to be used/inserted into COLD Instream Leases ↑

Y. Hubert

Received by OWRD

APR 10 2020

Salem, OR

**Part 3 of 4 – Place of Use – Lessor Information and Signatures**

**Complete Table 1 Identify water right(s) proposed to be leased instream  
Provide a separate Part 3 for each Lessor (water right interest holder/landowner)**

**Table 1**

| <b>Irrigation District or other Water Purveyor Name: Cental Oregon Irrigation District</b>   |               |       |      |      |     |       |         |                 |       |       |        |                  |
|--|---------------|-------|------|------|-----|-------|---------|-----------------|-------|-------|--------|------------------|
| Specify Water Right, Priority Date, point of diversion(s) (POD), place of use, tax lot, gov't lot/DLC, acres to be leased, original use type, certificate page number, and any previous lease.<br>If not enough room below, you may add rows (see instructions) or create a spreadsheet/table (matching Table 1) and attach.<br>Any attached table should include reference to the Lessor.                                 |               |       |      |      |     |       |         |                 |       |       |        |                  |
| Water Right #  | Priority Date | POD # | Twp  | Rng  | Sec | Q-Q   | Tax Lot | Gov't Lot/DLC # | Acres | Use   | Page # | Previous Lease # |
| 99956  | 10/31/1900    | 1     | 17 S | 14 E | 14  | SE SE | 1200    |                 | 0.96  | Irrig | 42     | IL-1717          |
| 99956  | 10/31/1900    | 1     | 17 S | 14 E | 23  | NE NE | 101     |                 | 3.38  | Irrig | 43     | IL-1717          |
|  |               |       |      |      |     |       |         |                 |       |       |        |                  |
| <b>Any additional information about the right:</b>   |               |       |      |      |     |       |         |                 |       |       |        |                  |
| <b>Farm Deferral Tax Status:</b> Counties make the determination of whether a property qualifies for the farm use assessment without consideration of whether the lands have an associated water right which is leased instream. If you have questions regarding the farm use assessment you should contact your local county assessor. You should contact your County for any weed ordinance and management requirements. |               |       |      |      |     |       |         |                 |       |       |        |                  |

The undersigned declare:

1. I/We agree during the term of this lease to suspend use of water allowed under the water right(s) involved in the lease as well as and any other appurtenant primary or supplemental water right(s); and
2. I/We certify are the lessor(s) (water right interest holder) of the water right(s) in Table 1. If not the deeded land owner, I/we have obtained consent from the deeded land owner and/or have provided documentation of authorization to pursue the instream lease; and
3. I/We affirm that the information in this application is true and accurate.

Received by OWRD

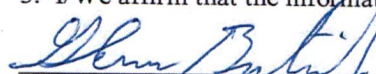
  
Signature of Lessor

Date: 1-28-2020

APR 10 2020

Printed name (and title): Glenn Bartnik Business name, if applicable: GA & BL Bartnik Family Trust

Mailing Address (with state and zip): 26330 Horsell Rd, Bend, OR, 97701

Phone number (include area code): 541-312-3993 \*\*E-mail address: ~~bbartnik@webformixair.com~~ bonniebartnik@gmail.com

Salem, OR

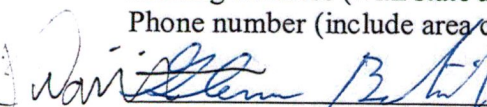
  
Signature of Lessor

Date: 1-28-2020

Printed name (and title): Bonnie Bartnik Business name, if applicable: GA & BL Bartnik Family Trust

Mailing Address (with state and zip): 26330 Horsell Rd, Bend, OR, 97701

Phone number (include area code): 541-312-3993 \*\*E-mail address: ~~bbartnik@webformixair.com~~ bonniebartnik@gmail.com

**EXHIBIT C**

Received by OWRD

**Deschutes River Conservancy  
Instream Leasing Program**

APR 10 2020

Salem, OR

**Policy Concerning Weeds & Instream Leases  
Information on Farm Deferral & Lease Payment**

The Deschutes River Conservancy is dedicated to restoring stream flow and improving water quality in the Deschutes Basin; land stewardship is a component of these goals.

**Weed Policy**

The DRC expects participants in the Leasing Program will continue to exercise agricultural best management practices on lands enrolled in the Program, particularly with respect to the control of noxious and/or nuisance weeds. Failure to control weeds on leased acres may result in exclusion from Program compensation.

*Information and Resources Attached*

**Farm Deferral Notice**

Instream leasing is a beneficial use that protects your water right from forfeiture and allows for compensation for this instream use, but please note that it does not automatically protect against loss of farm use special assessment. Exclusive Farm Use (EFU) zoned lands may still require at least minimal use with the intent to make a profit. It is the landowner's responsibility to know their tax assessment status and qualifying uses.

*Information and Resources Attached*

**Donated Leases:** One year and multi-year leases of less than 10 acres, leases with public entities, leases submitted after the due date, and leases with verified weed complaints are not paid a per acre or per acre-foot rate by the DRC.

I, GLENN A. BARTNIK understand the DRC weed policy and have  
*Print Name*  
been informed about farm deferral and donations.

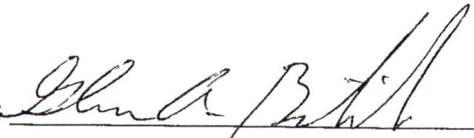
Signature:  Date: 1/28-2020

**This form must be signed and returned with state lease form.**

**DESCHUTES COUNTY ASSESSOR  
REAL PROPERTY ACCOUNT NAMES**

1/22/2020 9:20:28 AM

**Account #** 131565  
**Map**  
**Owner** GA & BL BARTNIK FAMILY TRUST  
BARTNIK, GLENN A & BONNIE L TTEES  
26330 HORSELL RD  
BEND, OR 97701-9688

| <b>Name<br/>Type</b> | <b>Name</b>                  | <b>Ownership<br/>Type</b> | <b>Own<br/>Pct</b> |
|----------------------|------------------------------|---------------------------|--------------------|
| OWNER                | GA & BL BARTNIK FAMILY TRUST | OWNER                     | 100.00             |
| REPRESENTATIVE       | BARTNIK, GLENN A             | OWNER AS<br>TRUSTEE       |                    |
| REPRESENTATIVE       | BARTNIK, BONNIE L            | OWNER AS<br>TRUSTEE       |                    |

Received by OWRD

APR 10 2020

Salem, OR



**EXHIBIT C**

Received by OWRD

**Deschutes River Conservancy  
Instream Leasing Program**

APR 10 2020

**Policy Concerning Weeds & Instream Leases  
Information on Farm Deferral & Lease Payment**

Salem, OR

The Deschutes River Conservancy is dedicated to restoring stream flow and improving water quality in the Deschutes Basin; land stewardship is a component of these goals.

**Weed Policy**

The DRC expects participants in the Leasing Program will continue to exercise agricultural best management practices on lands enrolled in the Program, particularly with respect to the control of noxious and/or nuisance weeds. Failure to control weeds on leased acres may result in exclusion from Program compensation.

*Information and Resources Attached*

**Farm Deferral Notice**

Instream leasing is a beneficial use that protects your water right from forfeiture and allows for compensation for this instream use, but please note that it does not automatically protect against loss of farm use special assessment. Exclusive Farm Use (EFU) zoned lands may still require at least minimal use with the intent to make a profit. It is the landowner's responsibility to know their tax assessment status and qualifying uses.

*Information and Resources Attached*

**Donated Leases:** One year and multi-year leases of less than 10 acres, leases with public entities, leases submitted after the due date, and leases with verified weed complaints are not paid a per acre or per acre-foot rate by the DRC.

I, Ernst Herrmann understand the DRC weed policy and have  
*Print Name*  
been informed about farm deferral and donations.

Signature: Ernst Herrmann Date: 1-26-2020

**This form must be signed and returned with state lease form.**



**Part 3 of 4 – Place of Use – Lessor Information and Signatures**

**Complete Table 1 Identify water right(s) proposed to be leased instream  
Provide a separate Part 3 for each Lessor (water right interest holder/landowner)**

**Table 1**

**Irrigation District or other Water Purveyor Name:** Central Oregon Irrigation District

Specify Water Right, Priority Date, point of diversion(s) (POD), place of use, tax lot, gov't lot/DLC, acres to be leased, original use type, certificate page number, and any previous lease.  
If not enough room below, you may add rows (see instructions) or create a spreadsheet/table (matching Table 1) and attach.  
Any attached table should include reference to the Lessor.

| Water Right # | Priority Date | POD # | Twp  | Rng  | Sec | Q-Q   | Tax Lot | Gov't Lot/DLC # | Acres | Use   | Page # | Previous Lease # |
|---------------|---------------|-------|------|------|-----|-------|---------|-----------------|-------|-------|--------|------------------|
| 7496          | 10/31/1900    | 1     | 17 S | 13 E | 28  | NE SE | 100     |                 | 1.00  | Irrig | 40     | NA               |
|               |               |       |      |      |     |       |         |                 |       |       |        |                  |
|               |               |       |      |      |     |       |         |                 |       |       |        |                  |

**Any additional information about the right:** \_\_\_\_\_

**Farm Deferral Tax Status:** Counties make the determination of whether a property qualifies for the farm use assessment without consideration of whether the lands have an associated water right which is leased instream. If you have questions regarding the farm use assessment you should contact your local county assessor. You should contact your County for any weed ordinance and management requirements.

The undersigned declare:

- I/We agree during the term of this lease to suspend use of water allowed under the water right(s) involved in the lease as well as and any other appurtenant primary or supplemental water right(s); and
- I/We certify are the lessor(s) (water right interest holder) of the water right(s) in Table 1. If not the deeded land owner, I/we have obtained consent from the deeded land owner and/or have provided documentation of authorization to pursue the instream lease; and
- I/We affirm that the information in this application is true and accurate.

 Date: 3/20/20  
Signature of Lessor

Printed name (and title): Michael May Business name, if applicable: \_\_\_\_\_  
Mailing Address (with state and zip): 62575 Stenkamp Rd, Bend, OR 97701  
Phone number (include area code): 937-515-6435 \*\*E-mail address: 10ivymike@gmail.com

 Date: 3-20-20  
Signature of Lessor

Printed name (and title): Elaine May Business name, if applicable: \_\_\_\_\_  
Mailing Address (with state and zip): 62575 Stenkamp Rd, Bend, OR 97701  
Phone number (include area code): 937-515-6435 \*\*E-mail address: 10ivymike@gmail.com

Received by OWRD

APR 10 2020

Salem, OR

**EXHIBIT C**

Received by OWRD

**Deschutes River Conservancy  
Instream Leasing Program**

APR 10 2020

Salem, OR

**Policy Concerning Weeds & Instream Leases  
Information on Farm Deferral & Lease Payment**

The Deschutes River Conservancy is dedicated to restoring stream flow and improving water quality in the Deschutes Basin; land stewardship is a component of these goals.

**Weed Policy**

The DRC expects participants in the Leasing Program will continue to exercise agricultural best management practices on lands enrolled in the Program, particularly with respect to the control of noxious and/or nuisance weeds. Failure to control weeds on leased acres may result in exclusion from Program compensation.

*Information and Resources Attached*

**Farm Deferral Notice**

Instream leasing is a beneficial use that protects your water right from forfeiture and allows for compensation for this instream use, but please note that it does not automatically protect against loss of farm use special assessment. Exclusive Farm Use (EFU) zoned lands may still require at least minimal use with the intent to make a profit. It is the landowner's responsibility to know their tax assessment status and qualifying uses.

*Information and Resources Attached*

**Donated Leases:** One year and multi-year leases of less than 10 acres, leases with public entities, leases submitted after the due date, and leases with verified weed complaints are not paid a per acre or per acre-foot rate by the DRC.

I, Michael P. May understand the DRC weed policy and have  
*Print Name*  
been informed about farm deferral and donations.

Signature:  Date: 3/20/20

**This form must be signed and returned with state lease form.**

Received by OWRD

APR 10 2020

Salem, OR

Part 3 of 4 – Place of Use – Lessor Information and Signatures

Complete Table 1 Identify water right(s) proposed to be leased instream
Provide a separate Part 3 for each Lessor (water right interest holder/landowner)

Table 1

Irrigation District or other Water Purveyor Name: Central Oregon Irrigation District

Specify Water Right, Priority Date, point of diversion(s) (POD), place of use, tax lot, gov't lot/DLC, acres to be leased, original use type, certificate page number, and any previous lease.

If not enough room below, you may add rows (see instructions) or create a spreadsheet/table (matching Table 1) and attach. Any attached table should include reference to the Lessor.

Table with 13 columns: Water Right #, Priority Date, POD #, Twp, Rng, Sec, Q-Q, Tax Lot, Gov't Lot/DLC#, Acres, Use, Page #, Previous Lease #. Row 1 contains handwritten data: 9956, 10/31/1900, 1, 17 S, 12 E, 35, NE SE, 1403, 4.00, Irrig, 38, IL-1375.

Any additional information about the right:

Farm Deferral Tax Status: Counties make the determination of whether a property qualifies for the farm use assessment without consideration of whether the lands have an associated water right which is leased instream. If you have questions regarding the farm use assessment you should contact your local county assessor. You should contact your County for any weed ordinance and management requirements.

The undersigned declare:

- 1. I/We agree during the term of this lease to suspend use of water allowed under the water right(s) involved in the lease as well as and any other appurtenant primary or supplemental water right(s); and
2. I/We certify are the lessor(s) (water right interest holder) of the water right(s) in Table 1. If not the deeded land owner, I/we have obtained consent from the deeded land owner and/or have provided documentation of authorization to pursue the instream lease; and
3. I/We affirm that the information in this application is true and accurate.

Signature of Lessor: [Handwritten Signature] Date: 3-13-2020

Printed name (and title): William Martin Mayer Business name, if applicable:
Mailing Address (with state and zip): 65 NW Gilchrist Ave. Bend, OR 97703
Phone number (include area code): 541-410-7014 \*\*E-mail address: bmayer@bendbroadband.com

**EXHIBIT C**

Received by OWRD

**Deschutes River Conservancy  
Instream Leasing Program**

APR 10 2020

Salem, OR

**Policy Concerning Weeds & Instream Leases  
Information on Farm Deferral & Lease Payment**

The Deschutes River Conservancy is dedicated to restoring stream flow and improving water quality in the Deschutes Basin; land stewardship is a component of these goals.

**Weed Policy**

The DRC expects participants in the Leasing Program will continue to exercise agricultural best management practices on lands enrolled in the Program, particularly with respect to the control of noxious and/or nuisance weeds. Failure to control weeds on leased acres may result in exclusion from Program compensation.

*Information and Resources Attached*

**Farm Deferral Notice**

Instream leasing is a beneficial use that protects your water right from forfeiture and allows for compensation for this instream use, but please note that it does not automatically protect against loss of farm use special assessment. Exclusive Farm Use (EFU) zoned lands may still require at least minimal use with the intent to make a profit. It is the landowner's responsibility to know their tax assessment status and qualifying uses.

*Information and Resources Attached*

**Donated Leases:** One year and multi-year leases of less than 10 acres, leases with public entities, leases submitted after the due date, and leases with verified weed complaints are not paid a per acre or per acre-foot rate by the DRC.

I, William Mayer understand the DRC weed policy and have  
*Print Name*  
been informed about farm deferral and donations.

Signature: William Mayer Date: 3-13-2020

**This form must be signed and returned with state lease form.**

Part 3 of 4 – Place of Use – Lessor Information and Signatures

**Complete Table 1 Identify water right(s) proposed to be leased instream  
Provide a separate Part 3 for each Lessor (water right interest holder/landowner)**

Table 1

Irrigation District or other Water Purveyor Name: Central Oregon Irrigation District

Specify Water Right, Priority Date, point of diversion(s) (POD), place of use, tax lot, gov't lot/DLC, acres to be leased, original use type, certificate page number, and any previous lease.

If not enough room below, you may add rows (see instructions) or create a spreadsheet/table (matching Table 1) and attach. Any attached table should include reference to the Lessor.

| Water Right # | Priority Date | POD # | Twp  | Rng  | Sec | Q/Q   | Tax Lot | Gov't Lot/DLC # | Acres | Use   | Page # | Previous Lease # |
|---------------|---------------|-------|------|------|-----|-------|---------|-----------------|-------|-------|--------|------------------|
| 44956         | 10/31/1900    | 1     | 18 S | 13 E | 12  | SE NW | 502     |                 | 8.76  | Irrig | 48     | 11-1598          |
|               |               |       |      |      |     |       |         |                 |       |       |        |                  |
|               |               |       |      |      |     |       |         |                 |       |       |        |                  |

Any additional information about the right: \_\_\_\_\_

**Farm Deferral Tax Status:** Counties make the determination of whether a property qualifies for the farm use assessment without consideration of whether the lands have an associated water right which is leased instream. If you have questions regarding the farm use assessment you should contact your local county assessor. You should contact your County for any weed ordinance and management requirements.

The undersigned declare

1. I/We agree during the term of this lease to suspend use of water allowed under the water right(s) involved in the lease as well as any other appurtenant primary or supplemental water right(s); and
2. I/We certify are the lessor(s) (water right interest holder) of the water right(s) in Table 1. If not the deeded land owner, I/we have obtained consent from the deeded land owner and/or have provided documentation of authorization to pursue the instream lease; and
3. I/We affirm that the information in this application is true and accurate.

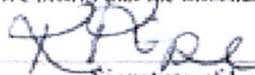
  
Signature of Lessor

Date: 11/25/19

Printed name (and title): Kelly Pope Business name, if applicable: PBRANCH  
Mailing Address (with state and zip): 24166 Dodds Rd, Bend, OR 97701  
Phone number (include area code): 209-614-1811 \*\*E-mail address: jeff1513@gmail.com

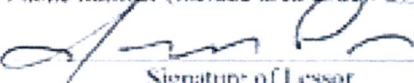
  
Signature of Lessor

Date: 11/25/19

Printed name (and title): Jeffrey Pope Business name, if applicable: PBRANCH  
Mailing Address (with state and zip): 24166 Dodds Rd, Bend, OR 97701  
Phone number (include area code): 209-614-1811 \*\*E-mail address: jeff1513@gmail.com

Received by OWRD

APR 10 2020

Salem, OR

Received by OWRD

APR 10 2020

Salem, OR

**EXHIBIT C**

**Deschutes River Conservancy  
Instream Leasing Program**

**Policy Concerning Weeds & Instream Leases  
Information on Farm Deferral & Lease Payment**

The Deschutes River Conservancy is dedicated to restoring stream flow and improving water quality in the Deschutes Basin. Land stewardship is a component of these goals.

**Weed Policy**

The DRC expects participants in the Leasing Program will continue to exercise agricultural best management practices on lands enrolled in the Program, particularly with respect to the control of noxious and/or nuisance weeds. Failure to control weeds on leased acres may result in exclusion from Program compensation.

*Information and Resources Attached*

**Farm Deferral Notice**

Instream leasing is a beneficial use that protects your water right from forfeiture and allows for compensation for this instream use, but please note that it does not automatically protect against loss of farm use special assessment. Exclusive Farm Use (EFU) zoned lands may still require at least minimal use with the intent to make a profit. It is the landowner's responsibility to know their tax assessment status and qualifying uses.

*Information and Resources Attached*

**Donated Leases:** One year and multi-year leases of less than 10 acres, leases with public entities, leases submitted after the due date, and leases with verified weed complaints are not paid a per acre or per acre-foot rate by the DRC.

I JEFFREY POPE understand the DRC weed policy and have  
*Print Name*  
been informed about farm deferral and donations.

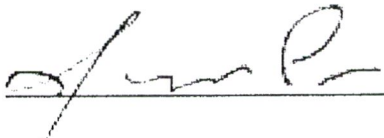
Signature  Date 11/25/19

**This form must be signed and returned with state lease forms.**

**Part 3 of 4 – Place of Use – Lessor Information and Signatures**

**Complete Table 1 Identify water right(s) proposed to be leased instream  
Provide a separate Part 3 for each Lessor (water right interest holder/landowner)**

**Table 1**

**Irrigation District or other Water Purveyor Name: Central Oregon Irrigation District**

Specify Water Right, Priority Date, point of diversion(s) (POD), place of use, tax lot, gov't lot/DLC, acres to be leased, original use type, certificate page number, and any previous lease.

If not enough room below, you may add rows (see instructions) or create a spreadsheet/table (matching Table 1) and attach.

Any attached table should include reference to the Lessor.

| Water Right # | Priority Date | POD # | Twp  | Rng  | Sec | Q-Q   | Tax Lot | Gov't Lot/DLC # | Acres | Use   | Page # | Previous Lease # |
|---------------|---------------|-------|------|------|-----|-------|---------|-----------------|-------|-------|--------|------------------|
| 94956         | 10/31/1900    | 1     | 15 S | 15 E | 20  | SE NW | 201     |                 | 3.75  | Irrig | 29     | IL-1544          |
| 94956         | 10/31/1900    | 1     | 15 S | 15 E | 20  | SW NW | 201     |                 | 1.80  | Irrig | 29     | IL-1544          |
|               |               |       |      |      |     |       |         |                 |       |       |        |                  |
|               |               |       |      |      |     |       |         |                 |       |       |        |                  |

**Any additional information about the right:** \_\_\_\_\_

**Farm Deferral Tax Status:** Counties make the determination of whether a property qualifies for the farm use assessment without consideration of whether the lands have an associated water right which is leased instream. If you have questions regarding the farm use assessment you should contact your local county assessor. You should contact your County for any weed ordinance and management requirements.

The undersigned declare:

1. I/We agree during the term of this lease to suspend use of water allowed under the water right(s) involved in the lease as well as and any other appurtenant primary or supplemental water right(s); and
2. I/We certify are the lessor(s) (water right interest holder) of the water right(s) in Table 1. If not the deeded land owner, I/we have obtained consent from the deeded land owner and/or have provided documentation of authorization to pursue the instream lease; and
3. I/We affirm that the information in this application is true and accurate.

Margaret Riney  
Signature of Lessor

Date: \_\_\_\_\_

Printed name (and title): Margaret Riney

Business name, if applicable: \_\_\_\_\_

Mailing Address (with state and zip): 2501 NW Country Ln, Prineville, OR 97754

Phone number (include area code): 541-447-3643 \*\*E-mail address: danstirewalt49@gmail.com

MARY STIREWALT  
Signature of Lessor

Date: 2-4-20

Printed name (and title): Mary Stirewalt

Business name, if applicable: \_\_\_\_\_

Mailing Address (with state and zip): 2501 NW Country Ln, Prineville, OR 97754

Phone number (include area code): 541-447-3643 \*\*E-mail address: danstirewalt49@gmail.com

Received by OWRD

APR 10 2020

Salem, OR

**EXHIBIT C**

Received by OWRD

**Deschutes River Conservancy  
Instream Leasing Program**

APR 10 2020

Salem, OR

**Policy Concerning Weeds & Instream Leases  
Information on Farm Deferral & Lease Payment**

The Deschutes River Conservancy is dedicated to restoring stream flow and improving water quality in the Deschutes Basin; land stewardship is a component of these goals.

**Weed Policy**

The DRC expects participants in the Leasing Program will continue to exercise agricultural best management practices on lands enrolled in the Program, particularly with respect to the control of noxious and/or nuisance weeds. Failure to control weeds on leased acres may result in exclusion from Program compensation.

*Information and Resources Attached*

**Farm Deferral Notice**

Instream leasing is a beneficial use that protects your water right from forfeiture and allows for compensation for this instream use, but please note that it does not automatically protect against loss of farm use special assessment. Exclusive Farm Use (EFU) zoned lands may still require at least minimal use with the intent to make a profit. It is the landowner's responsibility to know their tax assessment status and qualifying uses.

*Information and Resources Attached*

**Donated Leases:** One year and multi-year leases of less than 10 acres, leases with public entities, leases submitted after the due date, and leases with verified weed complaints are not paid a per acre or per acre-foot rate by the DRC.

I, MARY STIREWALT understand the DRC weed policy and have  
*Print Name*  
been informed about farm deferral and donations.

Signature: Mary Stirewalt Date: 2-4-20

**This form must be signed and returned with state lease form.**



Received by OWRD

APR 10 2020

Salem, OR

Part 3 of 4 – Place of Use – Lessor Information and Signatures

Complete Table 1 Identify water right(s) proposed to be leased instream
Provide a separate Part 3 for each Lessor (water right interest holder/landowner)

Table 1

Irrigation District or other Water Purveyor Name: Central Oregon Irrigation District
Specify Water Right, Priority Date, point of diversion(s) (POD), place of use, tax lot, gov't lot/DLC, acres to be leased, original use type, certificate page number, and any previous lease.
If not enough room below, you may add rows (see instructions) or create a spreadsheet/table (matching Table 1) and attach.
Any attached table should include reference to the Lessor.

Table with 12 columns: Water Right #, Priority Date, POD #, Twp, Rng, Sec, Q-Q, Tax Lot, Gov't Lot/DLC #, Acres, Use, Page #, Previous Lease #. Row 1 contains handwritten data: 7495, 10/31/1900, 11, 14 S, 13 E, 13, NW NW, 305, 0.5, Irrig, 10, NA.

Any additional information about the right:
Farm Deferral Tax Status: Counties make the determination of whether a property qualifies for the farm use assessment without consideration of whether the lands have an associated water right which is leased instream. If you have questions regarding the farm use assessment you should contact your local county assessor. You should contact your County for any weed ordinance and management requirements.

The undersigned declare:

- 1. I/We agree during the term of this lease to suspend use of water allowed under the water right(s) involved in the lease as well as any other appurtenant primary or supplemental water right(s); and
2. I/We certify are the lessor(s) (water right interest holder) of the water right(s) in Table 1. If not the deeded land owner, I/we have obtained consent from the deeded land owner and/or have provided documentation of authorization to pursue the instream lease; and
3. I/We affirm that the information in this application is true and accurate.

Signature of Lessor: [Handwritten Signature] Date: 1/18/20

Printed name (and title): Deborah McFarlane Business name, if applicable: Carrizales & McFarlane Revocable Trust

Mailing Address (with state and zip): 4213 Mackland NE, Albuquerque, NM 87110

Phone number (include area code): 505-266-3472 \*\*E-mail address: dmcf@unm.edu

Signature of Lessor: [Handwritten Signature] Date: 1/18/2020

Printed name (and title): Juan Carrizales Business name, if applicable: Carrizales & McFarlane Revocable Trust

Mailing Address (with state and zip): 4213 Mackland NE, Albuquerque, NM 87110

Phone number (include area code): 505-266-3472 \*\*E-mail address: dmcf@unm.edu

**EXHIBIT C**

Received by OWRD

**Deschutes River Conservancy  
Instream Leasing Program**

APR 10 2020

Salem, OR

**Policy Concerning Weeds & Instream Leases  
Information on Farm Deferral & Lease Payment**

The Deschutes River Conservancy is dedicated to restoring stream flow and improving water quality in the Deschutes Basin; land stewardship is a component of these goals.

**Weed Policy**

The DRC expects participants in the Leasing Program will continue to exercise agricultural best management practices on lands enrolled in the Program, particularly with respect to the control of noxious and/or nuisance weeds. Failure to control weeds on leased acres may result in exclusion from Program compensation.

*Information and Resources Attached*

**Farm Deferral Notice**

Instream leasing is a beneficial use that protects your water right from forfeiture and allows for compensation for this instream use, but please note that it does not automatically protect against loss of farm use special assessment. Exclusive Farm Use (EFU) zoned lands may still require at least minimal use with the intent to make a profit. It is the landowner's responsibility to know their tax assessment status and qualifying uses.

*Information and Resources Attached*

**Donated Leases:** One year and multi-year leases of less than 10 acres, leases with public entities, leases submitted after the due date, and leases with verified weed complaints are not paid a per acre or per acre-foot rate by the DRC.

I, Deborah R. McFarlane understand the DRC weed policy and have  
*Print Name*

been informed about farm deferral and donations.

Signature: DR McFarlane Date: 1/21/2020

**This form must be signed and returned with state lease form.**

**DESCHUTES COUNTY ASSESSOR  
REAL PROPERTY ACCOUNT NAMES**

1/17/2020 2:00:10 PM

**Account #** 127965  
**Map**  
**Owner** CARRIZALES & MCFARLANE REV TRUST  
CARRIZALES, JUAN J CO TTEE ET AL  
4213 MACKLAND AVE NE  
ALBUQUERQUE, NM 87110

| <b>Name<br/>Type</b> | <b>Name</b>   | <b>Ownership<br/>Type</b> | <b>Own<br/>Pct</b> |
|----------------------|---|---------------------------|--------------------|
| OWNER                | JUAN J CARRIZALES & DEBORAH R MCFARLANE REVOCABLE TRUST | OWNER                     | 100.00             |
| REPRESENTATIVE       | CARRIZALES, JUAN J                                      | OWNER AS<br>CO-TRUSTEE    |                    |
| REPRESENTATIVE       | MCFARLANE, DEBORAH R                                    | OWNER AS<br>CO-TRUSTEE    |                    |

Received by OWRD

APR 10 2020

Salem, OR

**Part 3 of 4 – Place of Use – Lessor Information and Signatures**

**Complete Table 1 Identify water right(s) proposed to be leased instream  
Provide a separate Part 3 for each Lessor (water right interest holder/landowner)**

**Table 1**

**Irrigation District or other Water Purveyor Name:** Central Oregon Irrigation District

Specify Water Right, Priority Date, point of diversion(s) (POD), place of use, tax lot, gov't lot/DLC, acres to be leased, original use type, certificate page number, and any previous lease.  
If not enough room below, you may add rows (see instructions) or create a spreadsheet/table (matching Table 1) and attach.  
Any attached table should include reference to the Lessor.

| Water Right # | Priority Date | POD # | Twp  | Rng  | Sec | Q-Q   | Tax Lot | Gov't Lot/DLC # | Acres | Use   | Page # | Previous Lease # |
|---------------|---------------|-------|------|------|-----|-------|---------|-----------------|-------|-------|--------|------------------|
| 71956         | 10/31/1900    | 11    | 14 S | 13 E | 20  | NE NE | 102     |                 | 0.30  | Irrig | 11     | NA               |
|               |               |       |      |      |     |       |         |                 |       |       |        |                  |
|               |               |       |      |      |     |       |         |                 |       |       |        |                  |

**Any additional information about the right:** \_\_\_\_\_

**Farm Deferral Tax Status:** Counties make the determination of whether a property qualifies for the farm use assessment without consideration of whether the lands have an associated water right which is leased instream. If you have questions regarding the farm use assessment you should contact your local county assessor. You should contact your County for any weed ordinance and management requirements.

The undersigned declare:

1. I/We agree during the term of this lease to suspend use of water allowed under the water right(s) involved in the lease as well as and any other appurtenant primary or supplemental water right(s); and
2. I/We certify are the lessor(s) (water right interest holder) of the water right(s) in Table 1. If not the deeded land owner, I/we have obtained consent from the deeded landowner and/or have provided documentation of authorization to pursue the instream lease; and
3. I/We affirm that the information in this application is true and accurate.

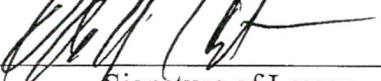
  
 \_\_\_\_\_ Date: 1-24-20  
 Signature of Lessor

Printed name (and title): Odis Carter Business name, if applicable: \_\_\_\_\_  
 Mailing Address (with state and zip): 2170 NW Sedgewick Ave, Terrebonne, OR 97760  
 Phone number (include area code): 425-922-7484 \*\*E-mail address: okcmoraans@msn.com

  
 \_\_\_\_\_ Date: 1-24-20  
 Signature of Lessor

Printed name (and title): Kathryn Carter Business name, if applicable: \_\_\_\_\_  
 Mailing Address (with state and zip): 2170 NW Sedgewick Ave, Terrebonne, OR 97760  
 Phone number (include area code): 425-922-7484 \*\*E-mail address: okcmoraans@msn.com

Received by OWRD  
 APR 10 2020  
 Salem, OR

Received by OWRD

APR 10 2020

Salem, OR

## EXHIBIT C

### Deschutes River Conservancy Instream Leasing Program

#### Policy Concerning Weeds & Instream Leases Information on Farm Deferral & Lease Payment

The Deschutes River Conservancy is dedicated to restoring stream flow and improving water quality in the Deschutes Basin; land stewardship is a component of these goals.

#### **Weed Policy**

The DRC expects participants in the Leasing Program will continue to exercise agricultural best management practices on lands enrolled in the Program, particularly with respect to the control of noxious and/or nuisance weeds. Failure to control weeds on leased acres may result in exclusion from Program compensation.

*Information and Resources Attached*

#### **Farm Deferral Notice**

Instream leasing is a beneficial use that protects your water right from forfeiture and allows for compensation for this instream use, but please note that it does not automatically protect against loss of farm use special assessment. Exclusive Farm Use (EFU) zoned lands may still require at least minimal use with the intent to make a profit. It is the landowner's responsibility to know their tax assessment status and qualifying uses.

*Information and Resources Attached*

**Donated Leases:** One year and multi-year leases of less than 10 acres, leases with public entities, leases submitted after the due date, and leases with verified weed complaints are not paid a per acre or per acre-foot rate by the DRC.

I, Kathryn Carter understand the DRC weed policy and have  
*Print Name*  
been informed about farm deferral and donations.

Signature: Kathryn Carter Date: 1-23-2020

**This form must be signed and returned with state lease form.**

**Part 3 of 4 – Place of Use – Lessor Information and Signatures**

**Complete Table 1 Identify water right(s) proposed to be leased instream  
Provide a separate Part 3 for each Lessor (water right interest holder/landowner)**

**Table 1**

| <b>Irrigation District or other Water Purveyor Name: Central Oregon Irrigation District</b>  |               |       |      |      |     |       |         |                 |       |       |        |                  |  |
|--|---------------|-------|------|------|-----|-------|---------|-----------------|-------|-------|--------|------------------|--|
| Specify Water Right, Priority Date, point of diversion(s) (POD), place of use, tax lot, gov't lot/DLC, acres to be leased, original use type, certificate page number, and any previous lease.<br>If not enough room below, you may add rows (see instructions) or create a spreadsheet/table (matching Table 1) and attach.<br>Any attached table should include reference to the Lessor.                                 |               |       |      |      |     |       |         |                 |       |       |        |                  |  |
| Water Right #  | Priority Date | POD # | Twp  | Rng  | Sec | Q-Q   | Tax Lot | Gov't Lot/DLC # | Acres | Use   | Page # | Previous Lease # |  |
| 9956   | 10/31/1900    | 11    | 15 S | 12 E | 25  | NE NW | 205     |                 | 0.35  | Irrig | 19     | IL-1515          |  |
|  |               |       |      |      |     |       |         |                 |       |       |        |                  |  |
|  |               |       |      |      |     |       |         |                 |       |       |        |                  |  |
| <b>Any additional information about the right:</b> _____   |               |       |      |      |     |       |         |                 |       |       |        |                  |  |
| <b>Farm Deferral Tax Status:</b> Counties make the determination of whether a property qualifies for the farm use assessment without consideration of whether the lands have an associated water right which is leased instream. If you have questions regarding the farm use assessment you should contact your local county assessor. You should contact your County for any weed ordinance and management requirements. |               |       |      |      |     |       |         |                 |       |       |        |                  |  |

The undersigned declare:

1. I/We agree during the term of this lease to suspend use of water allowed under the water right(s) involved in the lease as well as and any other appurtenant primary or supplemental water right(s); and
2. I/We certify are the lessor(s) (water right interest holder) of the water right(s) in Table 1. If not the deeded land owner, I/we have obtained consent from the deeded land owner and/or have provided documentation of authorization to pursue the instream lease; and
3. I/We affirm that the information in this application is true and accurate.

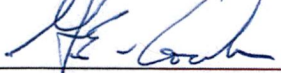
 Date: 11-14-2019  
Signature of Lessor

Printed name (and title): Gary Combs Business name, if applicable: \_\_\_\_\_  
Mailing Address (with state and zip): 6180 SW Wickiup Ln, Redmond, OR 97756  
Phone number (include area code): 503-559-7823 \*\*E-mail address: cindrone@yahoo.com

 Date: 11-14-2019  
Signature of Lessor

Printed name (and title): Cindi Combs Business name, if applicable: \_\_\_\_\_  
Mailing Address (with state and zip): 6180 SW Wickiup Ln, Redmond, OR 97756  
Phone number (include area code): 503-559-7823 \*\*E-mail address: cindrone@yahoo.com

Received by OWRD

APR 10 2020

Salem, OR

**Deschutes River Conservancy  
Instream Leasing Program**

APR 10 2020

Salem, OR

**Policy Concerning Weeds & Instream Leases  
Information on Farm Deferral & Lease Payment**

The Deschutes River Conservancy is dedicated to restoring stream flow and improving water quality in the Deschutes Basin; land stewardship is a component of these goals.

**Weed Policy**

The DRC expects participants in the Leasing Program will continue to exercise agricultural best management practices on lands enrolled in the Program, particularly with respect to the control of noxious and/or nuisance weeds. Failure to control weeds on leased acres may result in exclusion from Program compensation.

*Information and Resources Attached*

**Farm Deferral Notice**

Instream leasing is a beneficial use that protects your water right from forfeiture and allows for compensation for this instream use, but please note that it does not automatically protect against loss of farm use special assessment. Exclusive Farm Use (EFU) zoned lands may still require at least minimal use with the intent to make a profit. It is the landowner's responsibility to know their tax assessment status and qualifying uses.

*Information and Resources Attached*

**Donated Leases:** One year and multi-year leases of less than 10 acres, leases with public entities, leases submitted after the due date, and leases with verified weed complaints are not paid a per acre or per acre-foot rate by the DRC.

I, Cindi Combs understand the DRC weed policy and have  
*Print Name*  
been informed about farm deferral and donations.

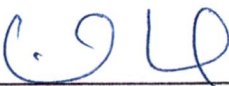
Signature:  Date: 11-14-2019

***This form must be signed and returned with state lease form.***

### Part 3 of 4 – Place of Use – Lessor Information and Signatures

**Complete Table 1 Identify water right(s) proposed to be leased instream  
Provide a separate Part 3 for each Lessor (water right interest holder/landowner)**

**Table 1**

**Irrigation District or other Water Purveyor Name: Central Oregon Irrigation District**

Specify Water Right, Priority Date, point of diversion(s) (POD), place of use, tax lot, gov't lot/DLC, acres to be leased, original use type, certificate page number, and any previous lease.

If not enough room below, you may add rows (see instructions) or create a spreadsheet/table (matching Table 1) and attach.

Any attached table should include reference to the Lessor.

| Water Right # | Priority Date | POD # | Twp  | Rng  | Sec | Q-Q   | Tax Lot | Gov't Lot/DLC # | Acres | Use   | Page # | Previous Lease # |
|---------------|---------------|-------|------|------|-----|-------|---------|-----------------|-------|-------|--------|------------------|
| 94956         | 10/31/1900    | 11    | 15 S | 13 E | 16  | SE SE | 100     |                 | 2.2   | Irrig | 21     | IL-1539          |
|               |               |       |      |      |     |       |         |                 |       |       |        |                  |
|               |               |       |      |      |     |       |         |                 |       |       |        |                  |
|               |               |       |      |      |     |       |         |                 |       |       |        |                  |

**Any additional information about the right:** \_\_\_\_\_

**Farm Deferral Tax Status:** Counties make the determination of whether a property qualifies for the farm use assessment without consideration of whether the lands have an associated water right which is leased instream. If you have questions regarding the farm use assessment you should contact your local county assessor. You should contact your County for any weed ordinance and management requirements.

The undersigned declare:

1. I/We agree during the term of this lease to suspend use of water allowed under the water right(s) involved in the lease as well as and any other appurtenant primary or supplemental water right(s); and
2. I/We certify are the lessor(s) (water right interest holder) of the water right(s) in Table 1. If not the deeded land owner, I/we have obtained consent from the deeded land owner and/or have provided documentation of authorization to pursue the instream lease; and
3. I/We affirm that the information in this application is true and accurate.

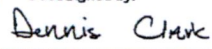
DocuSigned by:  
  
 \_\_\_\_\_ Date: 3/27/2020 | 12:37 PM PDT  
7109709A0CB9438 Signature of Lessor

Printed name (and title): Dennis Clark Business name, if applicable: Dennis & Jodi Clark Joint Revocable Trust  
 Mailing Address (with state and zip): 16047 NE Sealy Springs Rd, Prineville, OR 97754  
 Phone number (include area code): 541-771-8731 \*\*E-mail address: mojombo2000@aol.com

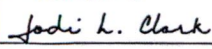
DocuSigned by:  
  
 \_\_\_\_\_ Date: 3/27/2020 | 11:23 AM PDT  
980866512318488 Signature of Lessor

Printed name (and title): Jodi Clark Business name, if applicable: Dennis & Jodi Clark Joint Revocable Trust  
 Mailing Address (with state and zip): 16047 NE Sealy Springs Rd, Prineville, OR 97754  
 Phone number (include area code): 541-771-8731 \*\*E-mail address: mojombo2000@aol.com

Received by OWRD

APR 10 2020

Salem, OR



# EXHIBIT C

Received by OWRD

APR 10 2020

Salem, OR

## Deschutes River Conservancy Instream Leasing Program

### Policy Concerning Weeds & Instream Leases Information on Farm Deferral & Lease Payment

The Deschutes River Conservancy is dedicated to restoring stream flow and improving water quality in the Deschutes Basin; land stewardship is a component of these goals.

#### Weed Policy

The DRC expects participants in the Leasing Program will continue to exercise agricultural best management practices on lands enrolled in the Program, particularly with respect to the control of noxious and/or nuisance weeds. Failure to control weeds on leased acres may result in exclusion from Program compensation.

*Information and Resources Attached*

#### Farm Deferral Notice

Instream leasing is a beneficial use that protects your water right from forfeiture and allows for compensation for this instream use, but please note that it does not automatically protect against loss of farm use special assessment. Exclusive Farm Use (EFU) zoned lands may still require at least minimal use with the intent to make a profit. **It is the landowner's responsibility to know their tax assessment status and qualifying uses.**

*Information and Resources Attached*

**Donated Leases:** One year and multi-year leases of less than 10 acres, leases with public entities, leases submitted after the due date, and leases with verified weed complaints are not paid a per acre or per acre-foot rate by the DRC.

I, Dennis L. Clark understand the DRC weed policy and have  
*Print Name*  
been informed about farm deferral and donations.

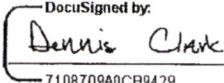
Signature:  Date: 3/27/2020 | 12:37 PM PDT  
7108709A0CB9429...

**This form must be signed and returned with state lease form.**

**DESCHUTES COUNTY ASSESSOR  
REAL PROPERTY ACCOUNT NAMES**

2/27/2020 12:56:22 PM

**Account #** 150687  
**Map**  
**Owner** DENNIS & JODI CLARK JOINT REV TR  
CLARK, DENNIS L & JODI L TTEES  
16047 NE SEALY SPRINGS RD  
PRINEVILLE, OR 97754

| <b>Name<br/>Type</b> | <b>Name</b>                               | <b>Ownership<br/>Type</b> | <b>Own<br/>Pct</b> |
|----------------------|---|---------------------------|--------------------|
| OWNER                | DENNIS & JODI CLARK JOINT REVOCABLE TRUST | OWNER                     | 100.00             |
| REPRESENTATIVE       | CLARK, DENNIS L                           | OWNER AS<br>TRUSTEE       |                    |
| REPRESENTATIVE       | CLARK, JODI L                             | OWNER AS<br>TRUSTEE       |                    |

Received by OWRD

APR 10 2020

Salem, OR

## Part 3 of 4 – Place of Use – Lessor Information and Signatures

**Complete Table 1 Identify water right(s) proposed to be leased instream  
Provide a separate Part 3 for each Lessor (water right interest holder/landowner)**

**Table 1**

**Irrigation District or other Water Purveyor Name:** Central Oregon Irrigation District

Specify Water Right, Priority Date, point of diversion(s) (POD), place of use, tax lot, gov't lot/DLC, acres to be leased, original use type, certificate page number, and any previous lease.  
If not enough room below, you may add rows (see instructions) or create a spreadsheet/table (matching Table 1) and attach.  
Any attached table should include reference to the Lessor.

| Water Right # | Priority Date | POD # | Twp  | Rng  | Sec | Q-Q   | Tax Lot | Gov't Lot/DLC # | Acres | Use   | Page # | Previous Lease # |
|---------------|---------------|-------|------|------|-----|-------|---------|-----------------|-------|-------|--------|------------------|
| 94956         | 10/31/1900    | 11    | 16 S | 12 E | 10  | SW SW | 902     |                 | 2.65  | Irrig | 30     | IL-1514          |
|               |               |       |      |      |     |       |         |                 |       |       |        |                  |
|               |               |       |      |      |     |       |         |                 |       |       |        |                  |

**Any additional information about the right:** \_\_\_\_\_

**Farm Deferral Tax Status:** Counties make the determination of whether a property qualifies for the farm use assessment without consideration of whether the lands have an associated water right which is leased instream. If you have questions regarding the farm use assessment you should contact your local county assessor. You should contact your County for any weed ordinance and management requirements.

The undersigned declare:

1. I/We agree during the term of this lease to suspend use of water allowed under the water right(s) involved in the lease as well as and any other appurtenant primary or supplemental water right(s); and
2. I/We certify are the lessor(s) (water right interest holder) of the water right(s) in Table 1. If not the deeded land owner, I/we have obtained consent from the deeded land owner and/or have provided documentation of authorization to pursue the instream lease; and
3. I/We affirm that the information in this application is true and accurate.

\_\_\_\_\_  
Signature of Lessor

Date: 2/5/2020

Printed name (and title): John Horwich

Business name, if applicable: \_\_\_\_\_

Mailing Address (with state and zip): 20900 Young Ave, Bend, OR 97701

Phone number (include area code): 507-573-2851 \*\*E-mail address: jphorwich@gmail.com

\_\_\_\_\_  
Signature of Lessor

Date: 2/5/2020

Printed name (and title): Pamela Horwich

Business name, if applicable: \_\_\_\_\_

Mailing Address (with state and zip): 20900 Young Ave, Bend, OR 97701

Phone number (include area code): 507-573-2851 \*\*E-mail address: jphorwich@gmail.com

Received by OWRD

APR 10 2020

Salem, OR

**EXHIBIT C**

Received by OWRD

APR 10 2020

Salem, OR

**Deschutes River Conservancy  
Instream Leasing Program**

**Policy Concerning Weeds & Instream Leases  
Information on Farm Deferral & Lease Payment**

The Deschutes River Conservancy is dedicated to restoring stream flow and improving water quality in the Deschutes Basin; land stewardship is a component of these goals.

**Weed Policy**

The DRC expects participants in the Leasing Program will continue to exercise agricultural best management practices on lands enrolled in the Program, particularly with respect to the control of noxious and/or nuisance weeds. Failure to control weeds on leased acres may result in exclusion from Program compensation.

*Information and Resources Attached*

**Farm Deferral Notice**

Instream leasing is a beneficial use that protects your water right from forfeiture and allows for compensation for this instream use, but please note that it does not automatically protect against loss of farm use special assessment. Exclusive Farm Use (EFU) zoned lands may still require at least minimal use with the intent to make a profit. It is the landowner's responsibility to know their tax assessment status and qualifying uses.

*Information and Resources Attached*

**Donated Leases:** One year and multi-year leases of less than 10 acres, leases with public entities, leases submitted after the due date, and leases with verified weed complaints are not paid a per acre or per acre-foot rate by the DRC.

I, John Horwich understand the DRC weed policy and have  
*Print Name*  
been informed about farm deferral and donations.

Signature:  Date: 2/5/2020

**This form must be signed and returned with state lease form.**

**Part 3 of 4 – Place of Use – Lessor Information and Signatures**

**Complete Table 1 Identify water right(s) proposed to be leased instream  
Provide a separate Part 3 for each Lessor (water right interest holder/landowner)**

**Table 1**

**Irrigation District or other Water Purveyor Name: Central Oregon Irrigation District**

Specify Water Right, Priority Date, point of diversion(s) (POD), place of use, tax lot, gov't lot/DLC, acres to be leased, original use type, certificate page number, and any previous lease.

If not enough room below, you may add rows (see instructions) or create a spreadsheet/table (matching Table 1) and attach.

Any attached table should include reference to the Lessor.

| Water Right # | Priority Date | POD # | Twp  | Rng  | Sec | Q-Q   | Tax Lot | Gov't Lot/DLC # | Acres | Use   | Page # | Previous Lease # |
|---------------|---------------|-------|------|------|-----|-------|---------|-----------------|-------|-------|--------|------------------|
| 44956         | 10/31/1900    | 11    | 13 S | 13 E | 33  | SE SW | 600     |                 | 9.80  | Irrig | 7      | IL-1515          |
|               |               |       |      |      |     |       |         |                 |       |       |        |                  |
|               |               |       |      |      |     |       |         |                 |       |       |        |                  |
|               |               |       |      |      |     |       |         |                 |       |       |        |                  |

**Any additional information about the right:** \_\_\_\_\_

**Farm Deferral Tax Status:** Counties make the determination of whether a property qualifies for the farm use assessment without consideration of whether the lands have an associated water right which is leased instream. If you have questions regarding the farm use assessment you should contact your local county assessor. You should contact your County for any weed ordinance and management requirements.

The undersigned declare:

1. I/We agree during the term of this lease to suspend use of water allowed under the water right(s) involved in the lease as well as and any other appurtenant primary or supplemental water right(s); and
2. I/We certify are the lessor(s) (water right interest holder) of the water right(s) in Table 1. If not the deeded land owner, I/we have obtained consent from the deeded land owner and/or have provided documentation of authorization to pursue the instream lease; and
3. I/We affirm that the information in this application is true and accurate.

*Vicki Kelley*

Signature of Lessor

Date: 1-21-20

Printed name (and title): Vicki Kelley

Business name, if applicable: \_\_\_\_\_

Mailing Address (with state and zip): 2500 SW Stagecoach Ln, Terrebonne, OR 97760

Phone number (include area code): 541-788-7543 \*\*E-mail address: vickikelley734@gmail.com

Received by OWRD

APR 10 2020

Salem, OR

**EXHIBIT C**

Received by OWRD

**Deschutes River Conservancy  
Instream Leasing Program**

APR 10 2020

Salem, OR

**Policy Concerning Weeds & Instream Leases  
Information on Farm Deferral & Lease Payment**

The Deschutes River Conservancy is dedicated to restoring stream flow and improving water quality in the Deschutes Basin; land stewardship is a component of these goals.

**Weed Policy**

The DRC expects participants in the Leasing Program will continue to exercise agricultural best management practices on lands enrolled in the Program, particularly with respect to the control of noxious and/or nuisance weeds. Failure to control weeds on leased acres may result in exclusion from Program compensation.

*Information and Resources Attached*

**Farm Deferral Notice**

Instream leasing is a beneficial use that protects your water right from forfeiture and allows for compensation for this instream use, but please note that it does not automatically protect against loss of farm use special assessment. Exclusive Farm Use (EFU) zoned lands may still require at least minimal use with the intent to make a profit. It is the landowner's responsibility to know their tax assessment status and qualifying uses.

*Information and Resources Attached*

**Donated Leases:** One year and multi-year leases of less than 10 acres, leases with public entities, leases submitted after the due date, and leases with verified weed complaints are not paid a per acre or per acre-foot rate by the DRC.

I, Vicki Kelley understand the DRC weed policy and have  
*Print Name*  
been informed about farm deferral and donations.

Signature: Vicki Kelley Date: 1-21-20

**This form must be signed and returned with state lease form.**

### Part 3 of 4 – Place of Use – Lessor Information and Signatures

**Complete Table 1 Identify water right(s) proposed to be leased instream**  
**Provide a separate Part 3 for each Lessor (water right interest holder/landowner)**

**Table 1**

**Irrigation District or other Water Purveyor Name: Central Oregon Irrigation District**

Specify Water Right, Priority Date, point of diversion(s) (POD), place of use, tax lot, gov't lot/DLC, acres to be leased, original use type, certificate page number, and any previous lease.

If not enough room below, you may add rows (see instructions) or create a spreadsheet/table (matching Table 1) and attach.  
 Any attached table should include reference to the Lessor.

| Water Right # | Priority Date | POD # | Twp  | Rng  | Sec | Q-Q   | Tax Lot | Gov't Lot/DLC # | Acres | Use   | Page # | Previous Lease # |
|---------------|---------------|-------|------|------|-----|-------|---------|-----------------|-------|-------|--------|------------------|
| 94956         | 10/31/1900    | 11    | 15 S | 12 E | 13  | SE SW | 1600    |                 | 37.0  | Irrig | 18     | NA               |
|               |               |       |      |      |     |       |         |                 |       |       |        |                  |
|               |               |       |      |      |     |       |         |                 |       |       |        |                  |
|               |               |       |      |      |     |       |         |                 |       |       |        |                  |

**Any additional information about the right:** \_\_\_\_\_

**Farm Deferral Tax Status:** Counties make the determination of whether a property qualifies for the farm use assessment without consideration of whether the lands have an associated water right which is leased instream. If you have questions regarding the farm use assessment you should contact your local county assessor. You should contact your County for any weed ordinance and management requirements.

The undersigned declare:

1. I/We agree during the term of this lease to suspend use of water allowed under the water right(s) involved in the lease as well as and any other appurtenant primary or supplemental water right(s); and
2. I/We certify are the lessor(s) (water right interest holder) of the water right(s) in Table 1. If not the deeded land owner, I/we have obtained consent from the deeded land owner and/or have provided documentation of authorization to pursue the instream lease; and
3. I/We affirm that the information in this application is true and accurate.

Maxine Mayfield                      Date: 3/12/2020  
 Signature of Lessor

Printed name (and title): Maxine Mayfield Business name, if applicable: Mayfield Family Trust  
 Mailing Address (with state and zip): 5967 SW Obsidian, Redmond, OR 97756  
 Phone number (include area code): 541-548-3429 \*\*E-mail address: \_\_\_\_\_

Received by OWRD  
 APR 10 2020  
 Salem, OR

**EXHIBIT C**

Received by OWRD

**Deschutes River Conservancy  
Instream Leasing Program**

APR 10 2020

**Policy Concerning Weeds & Instream Leases  
Information on Farm Deferral & Lease Payment**

Salem, OR

The Deschutes River Conservancy is dedicated to restoring stream flow and improving water quality in the Deschutes Basin; land stewardship is a component of these goals.

**Weed Policy**

The DRC expects participants in the Leasing Program will continue to exercise agricultural best management practices on lands enrolled in the Program, particularly with respect to the control of noxious and/or nuisance weeds. Failure to control weeds on leased acres may result in exclusion from Program compensation.

*Information and Resources Attached*

**Farm Deferral Notice**

Instream leasing is a beneficial use that protects your water right from forfeiture and allows for compensation for this instream use, but please note that it does not automatically protect against loss of farm use special assessment. Exclusive Farm Use (EFU) zoned lands may still require at least minimal use with the intent to make a profit. It is the landowner's responsibility to know their tax assessment status and qualifying uses.

*Information and Resources Attached*

**Donated Leases:** One year and multi-year leases of less than 10 acres, leases with public entities, leases submitted after the due date, and leases with verified weed complaints are not paid a per acre or per acre-foot rate by the DRC.

I, Maxine Mayfield understand the DRC weed policy and have  
*Print Name*  
been informed about farm deferral and donations.

Signature: Maxine Mayfield Date: 3/12/2020

**This form must be signed and returned with state lease form.**



**DESCHUTES COUNTY ASSESSOR  
REAL PROPERTY ACCOUNT NAMES**

11/20/2019 10:25:17 AM

**Account #** 129094  
**Map**  
**Owner** MAYFIELD FAMILY TRUST  
MAYFIELD, MAXINE TTEE  
5967 SW OBSIDIAN AVE  
REDMOND, OR 97756

---

| <b>Name<br/>Type</b> | <b>Name</b>           | <b>Ownership<br/>Type</b> | <b>Own<br/>Pct</b> |
|----------------------|-----------------------|---------------------------|--------------------|
| OWNER                | MAYFIELD FAMILY TRUST | OWNER                     | 100.00             |
| REPRESENTATIVE       | MAYFIELD, MAXINE      | OWNER AS<br>TRUSTEE       |                    |

Received by OWRD

APR 10 2020

Salem, OR

## Part 3 of 4 – Place of Use – Lessor Information and Signatures

**Complete Table 1 Identify water right(s) proposed to be leased instream**  
**Provide a separate Part 3 for each Lessor (water right interest holder/landowner)**

**Table 1**

**Irrigation District or other Water Purveyor Name:** Central Oregon Irrigation District

Specify Water Right, Priority Date, point of diversion(s) (POD), place of use, tax lot, gov't lot/DLC, acres to be leased, original use type, certificate page number, and any previous lease.  
 If not enough room below, you may add rows (see instructions) or create a spreadsheet/table (matching Table 1) and attach.  
 Any attached table should include reference to the Lessor.

| Water Right # | Priority Date | POD # | Twp  | Rng | Sec | Q-Q      | Tax Lot | Gov't Lot/DLC # | Acres | Use   | Page # | Previous Lease # |
|---------------|---------------|-------|------|-----|-----|----------|---------|-----------------|-------|-------|--------|------------------|
| 74956         | 10/31/1900    | 11    | 14 S | 13  | E   | 21 SE NW | 701     |                 | 0.30  | Irrig | 12     | NA               |
|               |               |       |      |     |     |          |         |                 |       |       |        |                  |
|               |               |       |      |     |     |          |         |                 |       |       |        |                  |
|               |               |       |      |     |     |          |         |                 |       |       |        |                  |

**Any additional information about the right:** \_\_\_\_\_

**Farm Deferral Tax Status:** Counties make the determination of whether a property qualifies for the farm use assessment without consideration of whether the lands have an associated water right which is leased instream. If you have questions regarding the farm use assessment you should contact your local county assessor. You should contact your County for any weed ordinance and management requirements.

The undersigned declare:

1. I/We agree during the term of this lease to suspend use of water allowed under the water right(s) involved in the lease as well as and any other appurtenant primary or supplemental water right(s); and
2. I/We certify are the lessor(s) (water right interest holder) of the water right(s) in Table 1. If not the deeded land owner, I/we have obtained consent from the deeded land owner and/or have provided documentation of authorization to pursue the instream lease; and
3. I/We affirm that the information in this application is true and accurate.

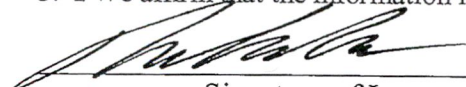
  
 \_\_\_\_\_  
 Signature of Lessor

Date: 1-27-20

Printed name (and title): Mark Moore Business name, if applicable: \_\_\_\_\_  
 Mailing Address (with state and zip): 1201 NW Odem Ave, Terrebonne, OR 97760  
 Phone number (include area code): 503-866-6753 \*\*E-mail address: mark1958moore@gmail.com

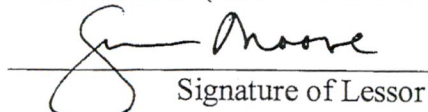
  
 \_\_\_\_\_  
 Signature of Lessor

Date: 1/27/20

Printed name (and title): Susan Moore Business name, if applicable: \_\_\_\_\_  
 Mailing Address (with state and zip): 1201 NW Odem Ave, Terrebonne, OR 97760  
 Phone number (include area code): 503-866-6753 \*\*E-mail address: mark1958moore@gmail.com

Received by OWRD

APR 10 2020

Salem, OR

**EXHIBIT C**

APR 10 2020

**Deschutes River Conservancy  
Instream Leasing Program**

Salem, OR

**Policy Concerning Weeds & Instream Leases  
Information on Farm Deferral & Lease Payment**

The Deschutes River Conservancy is dedicated to restoring stream flow and improving water quality in the Deschutes Basin; land stewardship is a component of these goals.

**Weed Policy**

The DRC expects participants in the Leasing Program will continue to exercise agricultural best management practices on lands enrolled in the Program, particularly with respect to the control of noxious and/or nuisance weeds. Failure to control weeds on leased acres may result in exclusion from Program compensation.

*Information and Resources Attached*

**Farm Deferral Notice**

Instream leasing is a beneficial use that protects your water right from forfeiture and allows for compensation for this instream use, but please note that it does not automatically protect against loss of farm use special assessment. Exclusive Farm Use (EFU) zoned lands may still require at least minimal use with the intent to make a profit. It is the landowner's responsibility to know their tax assessment status and qualifying uses.

*Information and Resources Attached*

**Donated Leases:** One year and multi-year leases of less than 10 acres, leases with public entities, leases submitted after the due date, and leases with verified weed complaints are not paid a per acre or per acre-foot rate by the DRC.

I, Mona Moore understand the DRC weed policy and have  
*Print Name*  
been informed about farm deferral and donations.

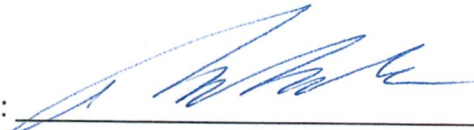
Signature:  Date: 1-27-2020

**This form must be signed and returned with state lease form.**

**Part 3 of 4 – Place of Use – Lessor Information and Signatures**

**Complete Table 1 Identify water right(s) proposed to be leased instream  
Provide a separate Part 3 for each Lessor (water right interest holder/landowner)**

**Table 1**

**Irrigation District or other Water Purveyor Name: Central Oregon Irrigation District**

Specify Water Right, Priority Date, point of diversion(s) (POD), place of use, tax lot, gov't lot/DLC, acres to be leased, original use type, certificate page number, and any previous lease.

If not enough room below, you may add rows (see instructions) or create a spreadsheet/table (matching Table 1) and attach.

Any attached table should include reference to the Lessor.

| Water Right # | Priority Date | POD # | Twp |   | Rng |   | Sec | Q-Q |    | Tax Lot | Gov't Lot/DLC # | Acres | Use   | Page # | Previous Lease # |
|---------------|---------------|-------|-----|---|-----|---|-----|-----|----|---------|-----------------|-------|-------|--------|------------------|
| 9-1956        | 10/31/1900    | 11    | 17  | S | 12  | E | 14  | SW  | NW | 300     |                 | 1.88  | Irrig | 36     | IL-1460          |
|               |               |       |     |   |     |   |     |     |    |         |                 |       |       |        |                  |
|               |               |       |     |   |     |   |     |     |    |         |                 |       |       |        |                  |

**Any additional information about the right:** \_\_\_\_\_

**Farm Deferral Tax Status:** Counties make the determination of whether a property qualifies for the farm use assessment without consideration of whether the lands have an associated water right which is leased instream. If you have questions regarding the farm use assessment you should contact your local county assessor. You should contact your County for any weed ordinance and management requirements.

The undersigned declare:

1. I/We agree during the term of this lease to suspend use of water allowed under the water right(s) involved in the lease as well as and any other appurtenant primary or supplemental water right(s); and
2. I/We certify are the lessor(s) (water right interest holder) of the water right(s) in Table 1. If not the deeded land owner, I/we have obtained consent from the deeded land owner and/or have provided documentation of authorization to pursue the instream lease; and
3. I/We affirm that the information in this application is true and accurate.

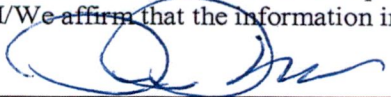
  
\_\_\_\_\_  
Signature of Lessor

Date: 22 Nov 2019

Printed name (and title): Dianne Pehrsson Business name, if applicable: \_\_\_\_\_  
Mailing Address (with state and zip): 63445 Deschutes Mkt Rd, Bend, OR 97701  
Phone number (include area code): 541-385-5363 \*\*E-mail address: \_\_\_\_\_

Received by OWRD

APR 10 2020

Salem, OR

Received by OWRD

APR 10 2020

Salem, OR

**EXHIBIT C**

**Deschutes River Conservancy  
Instream Leasing Program**

**Policy Concerning Weeds & Instream Leases  
Information on Farm Deferral & Lease Payment**

The Deschutes River Conservancy is dedicated to restoring stream flow and improving water quality in the Deschutes Basin; land stewardship is a component of these goals.

**Weed Policy**

The DRC expects participants in the Leasing Program will continue to exercise agricultural best management practices on lands enrolled in the Program, particularly with respect to the control of noxious and/or nuisance weeds. Failure to control weeds on leased acres may result in exclusion from Program compensation.

*Information and Resources Attached*

**Farm Deferral Notice**

Instream leasing is a beneficial use that protects your water right from forfeiture and allows for compensation for this instream use, but please note that it does not automatically protect against loss of farm use special assessment. Exclusive Farm Use (EFU) zoned lands may still require at least minimal use with the intent to make a profit. It is the landowner's responsibility to know their tax assessment status and qualifying uses.

*Information and Resources Attached*

**Donated Leases:** One year and multi-year leases of less than 10 acres, leases with public entities, leases submitted after the due date, and leases with verified weed complaints are not paid a per acre or per acre-foot rate by the DRC.

I, Dianne Pehrson understand the DRC weed policy and have  
*Print Name*  
been informed about farm deferral and donations.

Signature:  Date: 22 Nov 2019

**This form must be signed and returned with state lease form.**

**Part 3 of 4 – Place of Use – Lessor Information and Signatures**

**Complete Table 1 Identify water right(s) proposed to be leased instream  
Provide a separate Part 3 for each Lessor (water right interest holder/landowner)**

**Table 1**

**Irrigation District or other Water Purveyor Name:** Central Oregon Irrigation District

Specify Water Right, Priority Date, point of diversion(s) (POD), place of use, tax lot, gov't lot/DLC, acres to be leased, original use type, certificate page number, and any previous lease.

If not enough room below, you may add rows (see instructions) or create a spreadsheet/table (matching Table 1) and attach.

Any attached table should include reference to the Lessor.

| Water Right # | Priority Date | POD # | Twp  | Rng  | Sec | Q-Q   | Tax Lot | Gov't Lot/DLC # | Acres | Use   | Page # | Previous Lease # |
|---------------|---------------|-------|------|------|-----|-------|---------|-----------------|-------|-------|--------|------------------|
| 9446          | 10/31/1900    | 11    | 15 S | 13 E | 18  | NE NW | 900     |                 | 0.20  | Irrig | 21     | NA               |
|               |               |       |      |      |     |       |         |                 |       |       |        |                  |
|               |               |       |      |      |     |       |         |                 |       |       |        |                  |

**Any additional information about the right:**

**Farm Deferral Tax Status:** Counties make the determination of whether a property qualifies for the farm use assessment without consideration of whether the lands have an associated water right which is leased instream. If you have questions regarding the farm use assessment you should contact your local county assessor. You should contact your County for any weed ordinance and management requirements.

The undersigned declare:

1. I/We agree during the term of this lease to suspend use of water allowed under the water right(s) involved in the lease as well as and any other appurtenant primary or supplemental water right(s); and
2. I/We certify are the lessor(s) (water right interest holder) of the water right(s) in Table 1. If not the deeded land owner, I/we have obtained consent from the deeded land owner and/or have provided documentation of authorization to pursue the instream lease; and
3. I/We affirm that the information in this application is true and accurate.

*Jana Shockley* Date: 12-9-19  
Signature of Lessor

Printed name (and title): Jana Shockley Business name, if applicable: \_\_\_\_\_  
Mailing Address (with state and zip): 481 SW Helmholtz Way, Redmond, OR 97756  
Phone number (include area code): 541-891-1025 \*\*E-mail address: robshockley55@gmail.com

*RSL* Date: 12-9-19  
Signature of Lessor

Printed name (and title): Robert Shockley Business name, if applicable: \_\_\_\_\_  
Mailing Address (with state and zip): 481 SW Helmholtz Way, Redmond, OR 97756  
Phone number (include area code): 541-891-1025 \*\*E-mail address: robshockley55@gmail.com

Received by OWRD

APR 10 2020

Salem, OR

**EXHIBIT C**

Received by OWRD

**Deschutes River Conservancy  
Instream Leasing Program**

APR 10 2020

Salem, OR

**Policy Concerning Weeds & Instream Leases  
Information on Farm Deferral & Lease Payment**

The Deschutes River Conservancy is dedicated to restoring stream flow and improving water quality in the Deschutes Basin; land stewardship is a component of these goals.

**Weed Policy**

The DRC expects participants in the Leasing Program will continue to exercise agricultural best management practices on lands enrolled in the Program, particularly with respect to the control of noxious and/or nuisance weeds. Failure to control weeds on leased acres may result in exclusion from Program compensation.

*Information and Resources Attached*

**Farm Deferral Notice**

Instream leasing is a beneficial use that protects your water right from forfeiture and allows for compensation for this instream use, but please note that it does not automatically protect against loss of farm use special assessment. Exclusive Farm Use (EFU) zoned lands may still require at least minimal use with the intent to make a profit. It is the landowner's responsibility to know their tax assessment status and qualifying uses.

*Information and Resources Attached*

**Donated Leases:** One year and multi-year leases of less than 10 acres, leases with public entities, leases submitted after the due date, and leases with verified weed complaints are not paid a per acre or per acre-foot rate by the DRC.

I, Robert Shoddley understand the DRC weed policy and have  
*Print Name*  
been informed about farm deferral and donations.

Signature: RS Date: 12-11-19

**This form must be signed and returned with state lease form.**





**EXHIBIT C**

Received by OWRD

APR 10 2020

Salem, OR

**Deschutes River Conservancy  
Instream Leasing Program**

**Policy Concerning Weeds & Instream Leases  
Information on Farm Deferral & Lease Payment**

The Deschutes River Conservancy is dedicated to restoring stream flow and improving water quality in the Deschutes Basin; land stewardship is a component of these goals.

**Weed Policy**

The DRC expects participants in the Leasing Program will continue to exercise agricultural best management practices on lands enrolled in the Program, particularly with respect to the control of noxious and/or nuisance weeds. Failure to control weeds on leased acres may result in exclusion from Program compensation.

*Information and Resources Attached*

**Farm Deferral Notice**

Instream leasing is a beneficial use that protects your water right from forfeiture and allows for compensation for this instream use, but please note that it does not automatically protect against loss of farm use special assessment. Exclusive Farm Use (EFU) zoned lands may still require at least minimal use with the intent to make a profit. It is the landowner's responsibility to know their tax assessment status and qualifying uses.

*Information and Resources Attached*

**Donated Leases:** One year and multi-year leases of less than 10 acres, leases with public entities, leases submitted after the due date, and leases with verified weed complaints are not paid a per acre or per acre-foot rate by the DRC.

I, Jong Lee understand the DRC weed policy and have  
*Print Name*  
been informed about farm deferral and donations.

Signature: Jong Lee Date: 12/6/2019

**This form must be signed and returned with state lease form.**

DESCHUTES COUNTY ASSESSOR  
REAL PROPERTY ACCOUNT NAMES

12/6/2019 2:55:21 PM

**Account #** 130508  
**Map**  
**Owner** YOUNG & JEONG LEE TRUST  
LEE, YOUNG KYU & JEONG SOOK TTEES  
3086 NW FAIRWAY HEIGHTS DR  
BEND, OR 97703

| <b>Name<br/>Type</b> | <b>Name</b>             | <b>Ownership<br/>Type</b> | <b>Own<br/>Pct</b> |
|----------------------|-------------------------|---------------------------|--------------------|
| OWNER                | YOUNG & JEONG LEE TRUST | OWNER                     | 100.00             |
| REPRESENTATIVE       | LEE, YOUNG KYU          | OWNER AS<br>TRUSTEE       |                    |
| REPRESENTATIVE       | LEE, JEONG SOOK         | OWNER AS<br>TRUSTEE       |                    |

Received by OWRD

APR 10 2020

Salem, OR

**Part 4 of 4 – Water Right and Instream Use Information**

**Use a separate Part 4 for each water right to be leased instream**

**Table 2**

**Use Table 2 to illustrate the totals for the water right proposed to be leased instream (based on Part 3 of 4)      Water Right # 94956**

Total rate and volume by priority date, POD, use and acreage as appropriate considering the right to be leased. If not enough room below, you may add rows (see instructions) or create a spreadsheet (matching Table 2 and clearly labeled) and attach.  
(cfs = cubic feet per second and af = acre-feet)

| Priority Date | POD # | Use   | Acres | Other Information (such as conditions/limitations on the right) | Rate (cfs) | Volume (af) |
|---------------|-------|-------|-------|---|------------|-------------|
| 10/31/1900    | 1     | Irrig | 23.75 | Season 1 Rate / Total Volume                                    | 0.294      | 232.84      |
| 10/31/1900    | 1     | Irrig | 23.75 | Season 2 Rate   | 0.392      |             |
| 10/31/1900    | 1     | Irrig | 23.75 | Season 3 Rate   | 0.518      |             |
| 12/02/1907    | 1     | Irrig | 23.75 | Season 3 Rate   | 0.207      |             |
| 10/31/1900    | 11    | Irrig | 67.08 | Season 1 Rate / Total Volume                                    | 0.766      | 632.99      |
| 10/31/1900    | 11    | Irrig | 67.08 | Season 2 Rate   | 1.044      |             |
| 10/31/1900    | 11    | Irrig | 67.08 | Season 3 Rate   | 1.424      |             |
| 12/02/1907    | 11    | Irrig | 67.08 | Season 3 Rate   | 0.570      |             |

Total af from storage, if applicable: \_\_\_\_\_ AF or  N/A

If the POD is not described on the certificate or, if there is more than one POD listed on the certificate, then the specific POD must be described:

Received by OWRD  
APR 10 2020  
Salem, OR

Table 3

| <b>Instream Use created by the lease</b>   |       | <b>River Basin:</b> <u>Deschutes</u> |       | <b>River/Stream Name:</b> <u>Deschutes River, tributary to Columbia River</u>                    |                     |                            |
|--|-------|--------------------------------------|-------|--|---------------------|----------------------------|
| <b>Proposed Instream Reach:</b><br><input checked="" type="checkbox"/> A reach typically begins at the POD and ends at the mouth of the source stream: From the POD _____ to <u>Lake Billy Chinook</u><br>OR <input type="checkbox"/> Please check this box if you are not sure of the proposed reach and want water to be protected within a reach below the POD, if possible. (If no reach is identified or the above box is not checked, and there is only one POD listed on the water right, the lease may be processed to be protected at the POD.) |       |                                      |       | <b>Or Proposed Instream Point:</b><br><input type="checkbox"/> Instream use protected at the POD |                     |                            |
| <b>Instream Portion: May not exceed the maximum rate/volume for the right (identified in Table 2)</b><br>Use the table 3 to illustrate the instream rate, volume and instream period by priority date, POD, Use and acreage, as appropriate. If not enough room below, you may add rows (see instructions) or create a spreadsheet (clearly labeled and matching the below portion of Table 3) and attach.   |       |                                      |       |  |                     |                            |
| Priority date  | POD # | Use                                  | Acres | Proposed Instream Period   | Instream Rate (cfs) | Total instream volume (af) |
| 10/31/1900   | 1     | Irrig                                | 23.75 | Season 1 Rate / Total Volume   | 0.163               | 129.45                     |
| 10/31/1900   | 1     | Irrig                                | 23.75 | Season 2 Rate  | 0.218               |                            |
| 10/31/1900   | 1     | Irrig                                | 23.75 | Season 3 Rate  | 0.403               |                            |
| 10/31/1900   | 11    | Irrig                                | 67.08 | Season 1 Rate / Total Volume   | 0.461               | 365.62                     |
| 10/31/1900   | 11    | Irrig                                | 67.08 | Season 2 Rate  | 0.615               |                            |
| 10/31/1900   | 11    | Irrig                                | 67.08 | Season 3 Rate  | 1.139               |                            |
| OR <input type="checkbox"/> Please check this box if you are not sure of the proposed rate, volume and instream period. As part of its review process, the Department will identify the appropriate instream rate, volume and period considering the water right(s) being leased and instream benefits.  |       |                                      |       |  |                     |                            |
| <input checked="" type="checkbox"/> Yes <input type="checkbox"/> N/A <b>Conditions to avoid enlargement or injury to other water rights, if any, or other limitations:</b> list here <u>The instream flow will be allocated on a daily average basis up to the described rate from April 1 through October 26</u><br>Note: The Department may identify additional conditions to prevent injury and/or enlargement.   |       |                                      |       |  |                     |                            |
| <b>Any additional information about the proposed instream use:</b> <u>Instream as Mitigation Project</u>   |       |                                      |       |  |                     |                            |

Received by OWRD

APR 10 2020

Salem, OR



Revised: 11/29/2017

This calculator is primarily designed to facilitate the calculation of how much water may be protected instream through instream leases and transfers. However, the calculator can also be used to determine the rate and duty associated with other transfers and cancellations. For questions regarding its use, please contact [WRD\\_DL\\_instream@oregon.gov](mailto:WRD_DL_instream@oregon.gov).

Enter Total Number of Acres Involved from POD #1 (CO Canal)

Enter Total Number of Acres Involved from POD #11 (North Canal, also known as PB Canal)

Rate and duty for the acres by which the water right will be reduced by at the Point of Diversion (POD).

| POD #1              | October 31, 1900 | December 2, 1907 | Combined |
|---------------------|------------------|------------------|----------|
| Season 1 Rate (CFS) | 0.294            |                  |          |
| Season 2 Rate (CFS) | 0.392            |                  |          |
| Season 3 Rate (CFS) | 0.518            | 0.207            | 0.725    |
| Duty (AF)           |                  |                  | 232.84   |

| POD #11             | October 31, 1900 | December 2, 1907 | Combined |
|---------------------|------------------|------------------|----------|
| Season 1 Rate (CFS) | 0.000            |                  |          |
| Season 2 Rate (CFS) | 0.000            |                  |          |
| Season 3 Rate (CFS) | 0.000            | 0.000            | 0.000    |
| Duty (AF)           |                  |                  | 0.00     |

The transmission loss associated with this right is not transferable or protectable instream. The following tables show the amount of water that is protectable for Instream Leases and Instream Transfers, under the October 31, 1900 priority date. (Please contact the Department if you prefer to protect water instream under the combined October 31, 1900 and December 2, 1907 priority dates.) To prevent enlargement and injury, the instream use has been modified from the authorized season of April 1 through October 31, to April 1 through October 26.

| From POD #1 to Lake Billy Chinook |        |
|-----------------------------------|--------|
| Season 1 Rate (CFS)               | 0.163  |
| Season 2 Rate (CFS)               | 0.218  |
| Season 3 Rate (CFS)               | 0.403  |
| Maximum Volume (AF)               | 129.45 |

Received by OWRD

APR 10 2020

Salem, OR



Revised: 11/29/2017

This calculator is primarily designed to facilitate the calculation of how much water may be protected instream through instream leases and transfers. However, the calculator can also be used to determine the rate and duty associated with other transfers and cancellations. For questions regarding its use, please contact [WRD\\_DL\\_instream@oregon.gov](mailto:WRD_DL_instream@oregon.gov).

Enter Total Number of Acres Involved from POD #1 (CO Canal)

Enter Total Number of Acres Involved from POD #11 (North Canal, also known as PB Canal)

Rate and duty for the acres by which the water right will be reduced by at the Point of Diversion (POD).

| POD #1              | October 31, 1900 | December 2, 1907 | Combined |
|---------------------|------------------|------------------|----------|
| Season 1 Rate (CFS) | 0.000            |                  |          |
| Season 2 Rate (CFS) | 0.000            |                  |          |
| Season 3 Rate (CFS) | 0.000            | 0.000            | 0.000    |
| Duty (AF)           |                  |                  | 0.00     |

Received by OWRD

APR 10 2020

Salem, OR

| POD #11             | October 31, 1900 | December 2, 1907 | Combined |
|---------------------|------------------|------------------|----------|
| Season 1 Rate (CFS) | 0.766            |                  |          |
| Season 2 Rate (CFS) | 1.044            |                  |          |
| Season 3 Rate (CFS) | 1.424            | 0.570            | 1.994    |
| Duty (AF)           |                  |                  | 632.99   |

The transmission loss associated with this right is not transferable or protectable instream. The following tables show the amount of water that is protectable for Instream Leases and Instream Transfers, under the October 31, 1900 priority date. (Please contact the Department if you prefer to protect water instream under the combined October 31, 1900 and December 2, 1907 priority dates.) To prevent enlargement and injury, the instream use has been modified from the authorized season of April 1 through October 31, to April 1 through October 26.

| From POD #11 to Lake Billy Chinook |        |
|------------------------------------|--------|
| Season 1 Rate (CFS)                | 0.461  |
| Season 2 Rate (CFS)                | 0.615  |
| Season 3 Rate (CFS)                | 1.139  |
| Maximum Volume (AF)                | 365.62 |

**POD 1**

| <b>NAME</b>                     | <b>ac</b> |
|---------------------------------|-----------|
| GA & BL Bartnik Family Trust    | 0.96      |
| GA & BL Bartnik Family Trust    | 3.38      |
| Herrmann, Ernst/Janet           | 0.50      |
| May, Michael/Elaine             | 1.00      |
| Mayer, William Martin           | 4.00      |
| Pope, Kelly/Jeffrey             | 8.36      |
| Riney, Margaret/Stirewalt, Mary | 3.75      |
| Riney, Margaret/Stirewalt, Mary | 1.80      |
|                                 | 23.75     |

**POD 11**

| <b>NAME</b>                               | <b>ac</b> |
|---|-----------|
| Carrizales & McFarlane Revocable Trust    | 0.50      |
| Carter, Odis/Kathryn                      | 0.30      |
| Combs, Gary/Cindi                         | 0.35      |
| Dennis & Jodi Clark Joint Revocable Trust | 2.20      |
| Horwich, John/Pamela                      | 2.65      |
| Kelley, Vivki                             | 9.80      |
| Mayfield Family Trust                     | 37.00     |
| Moore, Mark/Susan                         | 0.30      |
| Pehrsson, Dianne                          | 1.88      |
| Shockley, Jana/Robert                     | 0.20      |
| Young and Jeong Lee Trust                 | 6.25      |
| Young and Jeong Lee Trust                 | 4.95      |
| Young and Jeong Lee Trust                 | 0.70      |
|   | 67.08     |

Received by OWRD

APR 10 2020

Salem, OR

# DESCHUTES COUNTY SEC.14 T17S R14E

Received by OWRD

SCALE - 1" = 400'



APR 10 2020

Salem, OR

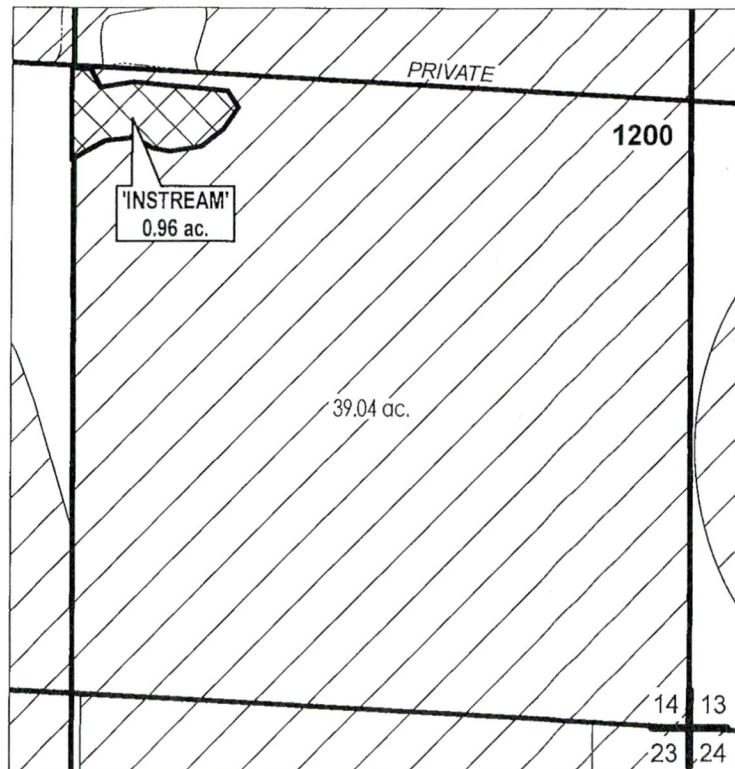

SE 1/4 OF THE SE 1/4



|   |                       |
|---|-----------------------|
|  | INSTREAM LANDS        |
|  | EXISTING WATER RIGHTS |



## APPLICATION FOR 3 YEAR INSTREAM LEASE

NAME: GA & BL Bartnik Family Trust

TAXLOTS #: 1200

0.96 ACRES

DATE: 02/25/2020



# DESCHUTES COUNTY SEC.23 T17S R14E

Received by OWRD

SCALE - 1" = 400'



APR 10 2020

Salem, OR

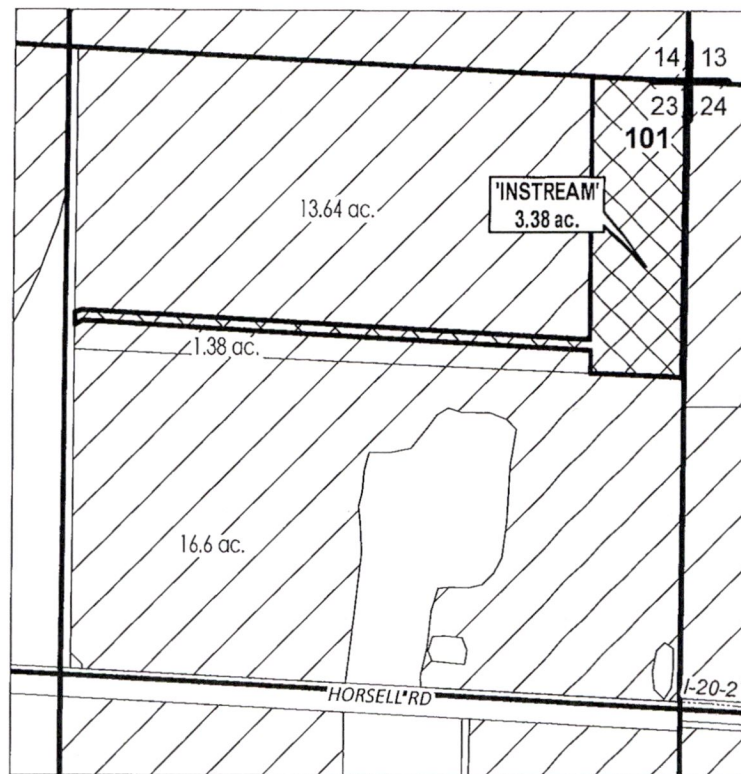

NE 1/4 OF THE NE 1/4



|   |                       |
|---|-----------------------|
|  | INSTREAM LANDS        |
|  | EXISTING WATER RIGHTS |



## APPLICATION FOR 3 YEAR INSTREAM LEASE

NAME: GA & BL Bartnik Family Trust

TAXLOTS #: 101

3.38 ACRES

DATE: 02/25/2020

**CROOK COUNTY  
SEC.06 T15S R15E**

Received by OWRD

SCALE - 1" = 400'

APR 10 2020



Salem, OR

NW 1/4 OF THE SE 1/4

C 1/4 COR

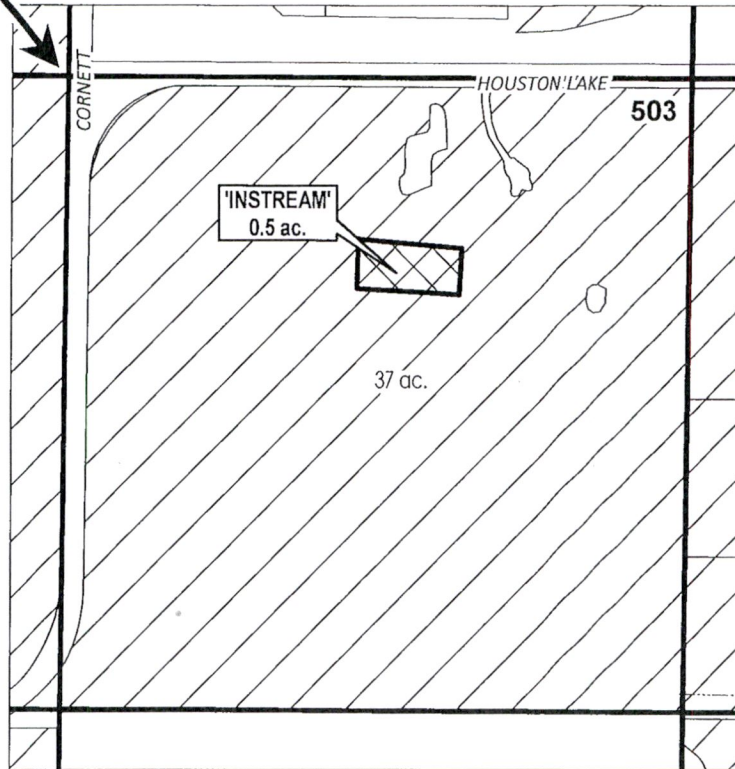

|  |                       |
|--|-----------------------|
|  | INSTREAM LANDS        |
|  | EXISTING WATER RIGHTS |



**APPLICATION FOR 3 YEAR INSTREAM LEASE**

NAME: Herrmann, Ernst/Janet

TAXLOTS #: 503

0.5 ACRES

DATE: 02/25/2020

# DESCHUTES COUNTY SEC.28 T17S R13E

Received by OWRD

SCALE - 1" = 400'

APR 10 2020

Salem, OR



NE 1/4 OF THE SE 1/4

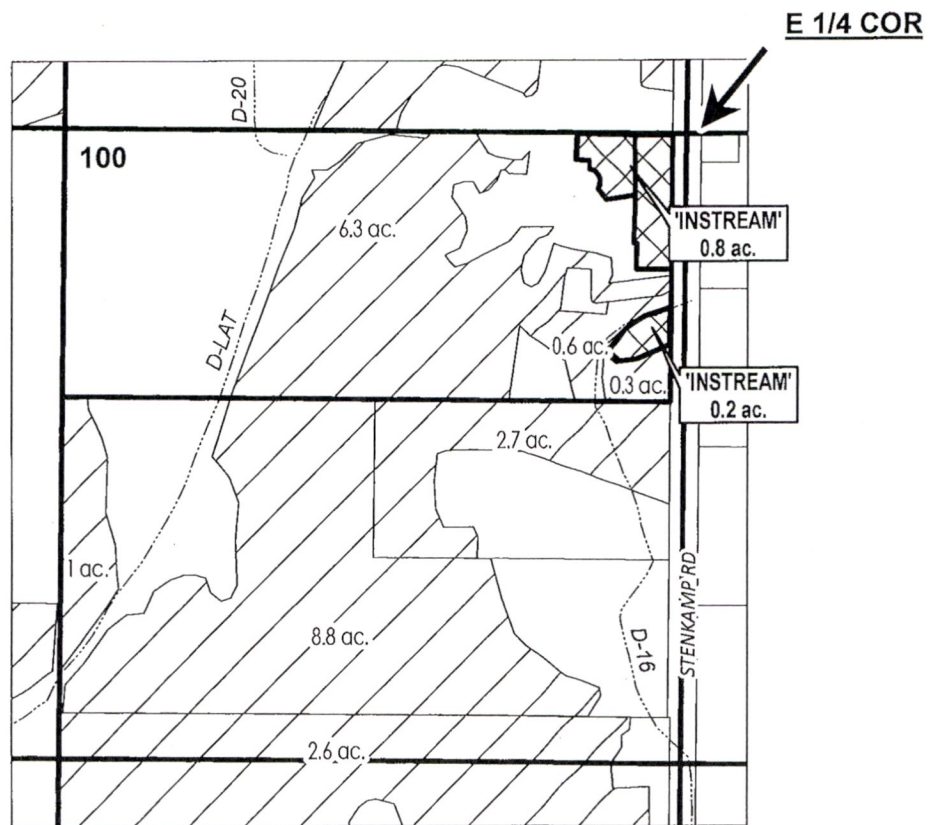

|  |                       |
|--|-----------------------|
|  | INSTREAM LANDS        |
|  | EXISTING WATER RIGHTS |



## APPLICATION FOR 3 YEAR INSTREAM LEASE

NAME: May, Michael/Elaine

TAXLOTS #: 100

1.0 ACRES

DATE: 04/06/2020

# DESCHUTES COUNTY SEC.35 T17S R12E

Received by OWRD

SCALE - 1" = 400'

APR 10 2020

Salem, OR



NE 1/4 OF THE SE 1/4

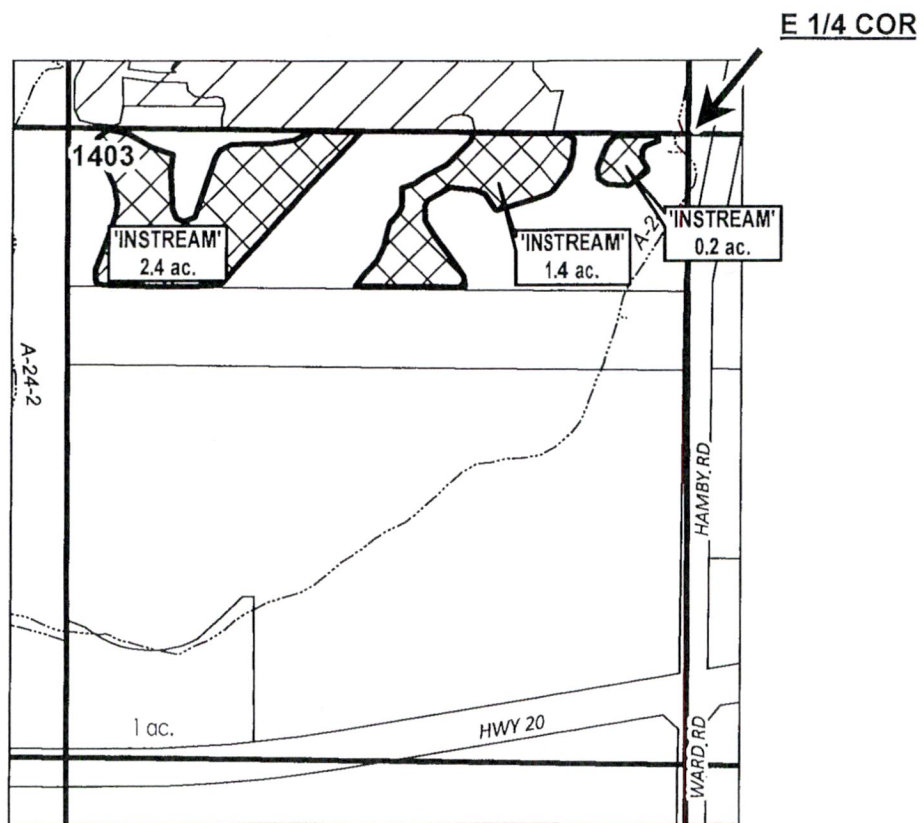

|       |                         |
|-------|-------------------------|
| # ac. | PARCELS W/ WATER RIGHTS |
|       | INSTREAM LANDS          |
|       | EXISTING WATER RIGHTS   |



## APPLICATION FOR 3 YEAR INSTREAM LEASE

NAME: Mayer, William Martin

TAXLOTS #: 1403

4.0 ACRES

DATE: 03/30/2020

# DESCHUTES COUNTY SEC.12 T18S R13E

Received by OWRD

SCALE - 1" = 400'

APR 10 2020



Salem, OR

SE 1/4 OF THE NW 1/4

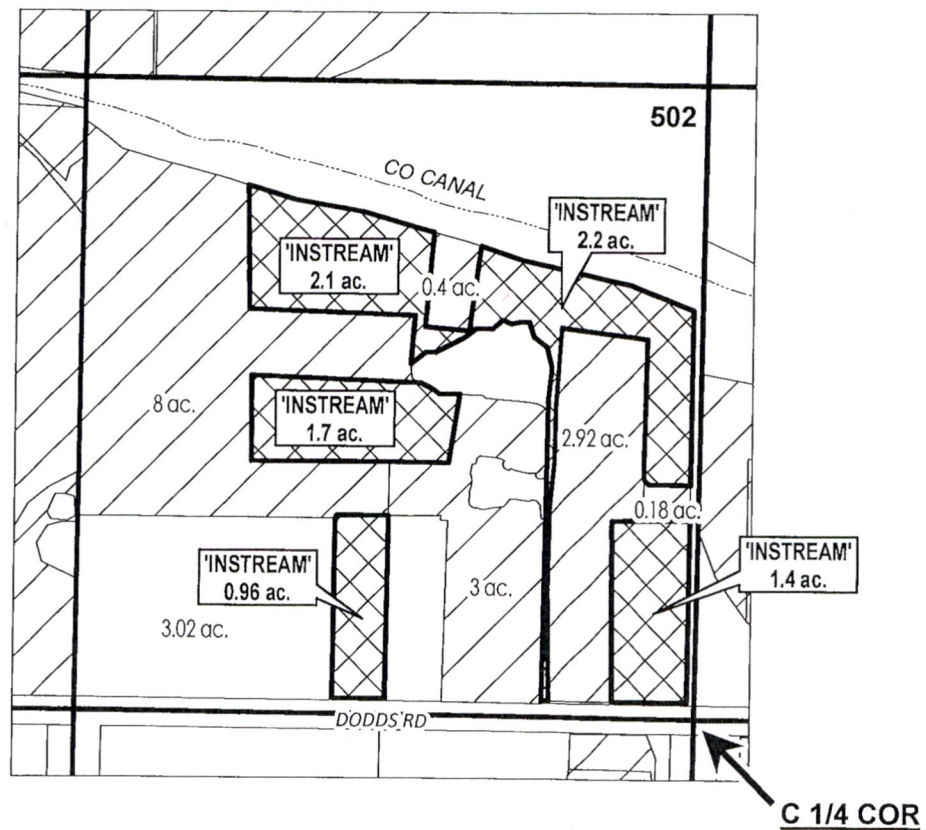

## APPLICATION FOR 3 YEAR INSTREAM LEASE

NAME: Pope, Kelly/Jeffrey

TAXLOTS #: 502

8.36 ACRES

DATE: 01/28/2020

# CROOK COUNTY SEC.20 T15S R15E

Received by OWRD

SCALE - 1" = 400'

APR 10 2020

Salem, OR



SW 1/4 OF THE NW 1/4; SE 1/4 OF THE NW 1/4

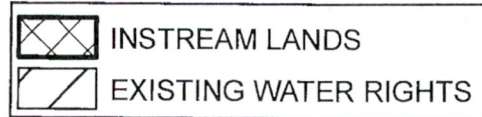
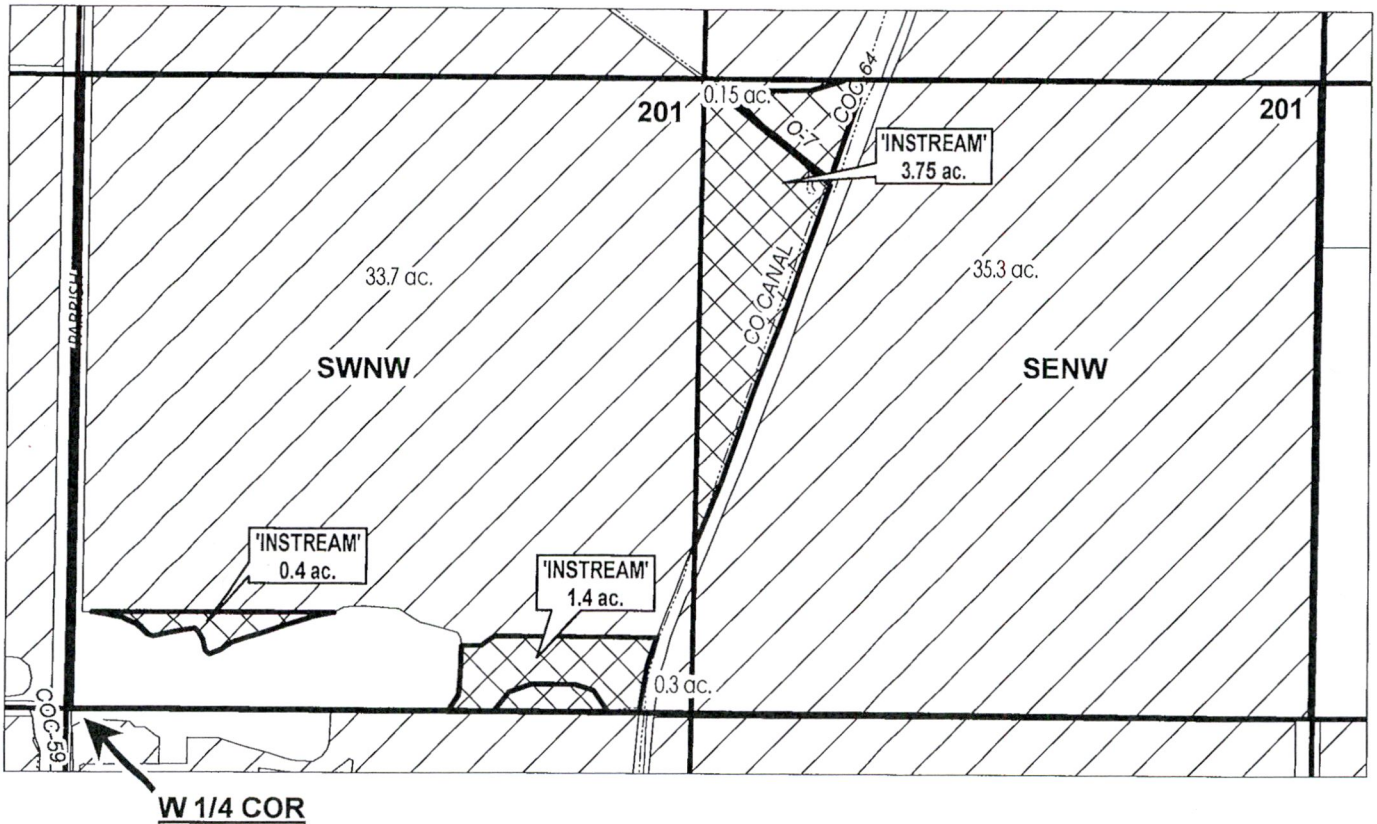

## APPLICATION FOR 3 YEAR INSTREAM LEASE

NAME: Riney, Margaret/Stirewalt, Mary

TAXLOTS #: 201

5.55 ACRES

DATE: 03/03/2020

**DESCHUTES COUNTY  
SEC.13 T14S R13E**

Received by OWRD

SCALE - 1" = 400'

APR 10 2020



Salem, OR

NW 1/4 OF THE NW 1/4

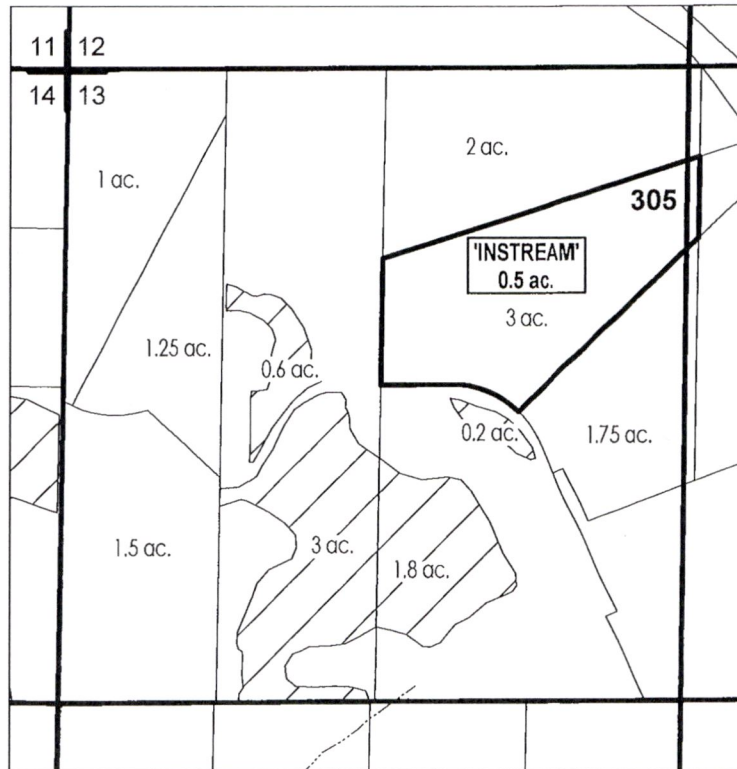

|       |                         |
|-------|-------------------------|
| # ac. | PARCELS W/ WATER RIGHTS |
| # ac. | INSTREAM PARCELS        |
|       | EXISTING WATER RIGHTS   |



**APPLICATION FOR 3 YEAR INSTREAM LEASE**

**NAME: Carrizales & McFarlane Revocable Trust**

**TAXLOTS #: 305**

**0.5 ACRES**

DATE: 03/06/2020

**DESCHUTES COUNTY  
SEC.20 T14S R13E**

Received by OWRD

SCALE - 1" = 400'

APR 10 2020

Salem, OR



NE 1/4 OF THE NE 1/4

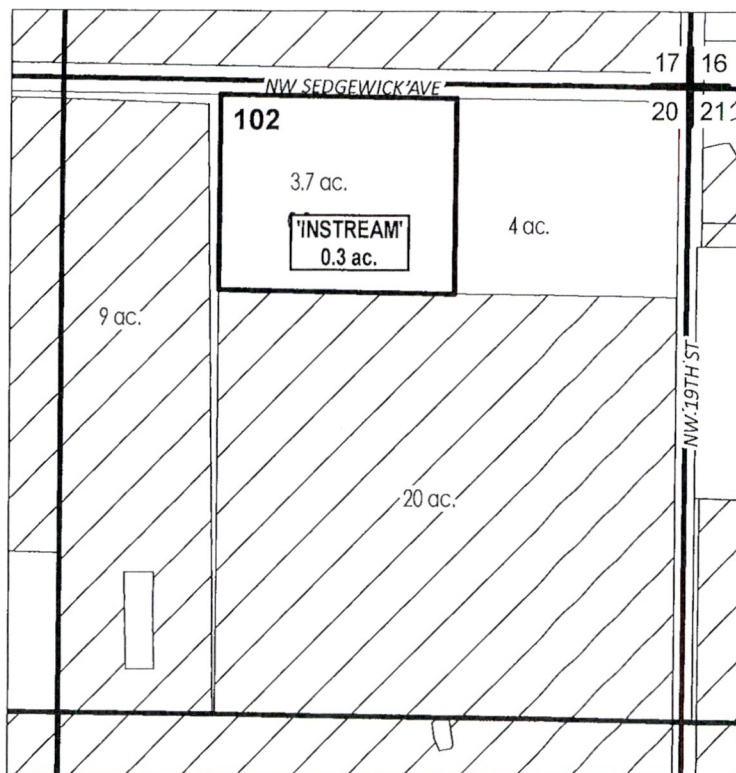

|       |                         |
|-------|-------------------------|
| # ac. | PARCELS W/ WATER RIGHTS |
| # ac. | INSTREAM PARCELS        |
|       | EXISTING WATER RIGHTS   |



**APPLICATION FOR 3 YEAR INSTREAM LEASE**

NAME: Carter, Odis/Kathryn

TAXLOTS #: 102

0.3 ACRES

DATE: 02/25/2020





# DESCHUTES COUNTY SEC.16 T15S R13E

Received by OWRD

SCALE - 1" = 400'



APR 10 2020

Salem, OR

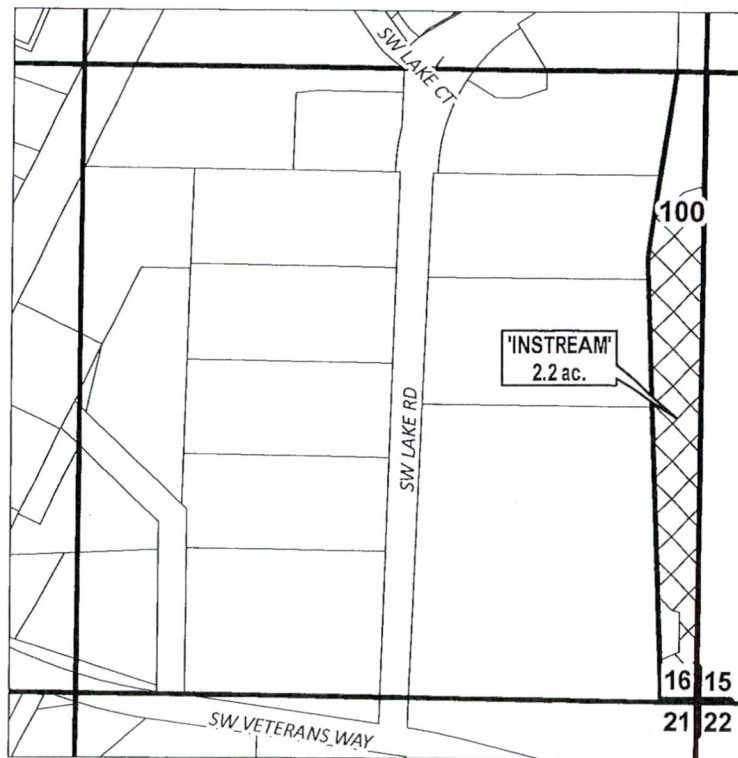

SE 1/4 OF THE SE 1/4



|   |                       |
|---|-----------------------|
|  | INSTREAM LANDS        |
|  | EXISTING WATER RIGHTS |



## APPLICATION FOR 3 YEAR INSTREAM LEASE

NAME: Dennis & Jodi Clark Joint Revocable Trust

TAXLOT #: 100

2.2 ACRES

DATE: 04/02/2020

**DESCHUTES COUNTY  
SEC.10 T16S R12E**

Received by OWRD

SCALE - 1" = 400'

APR 10 2020



Salem, OR

SW 1/4 OF THE SW 1/4

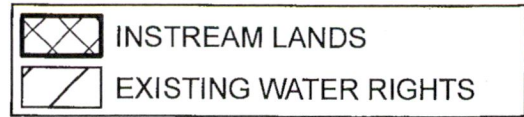
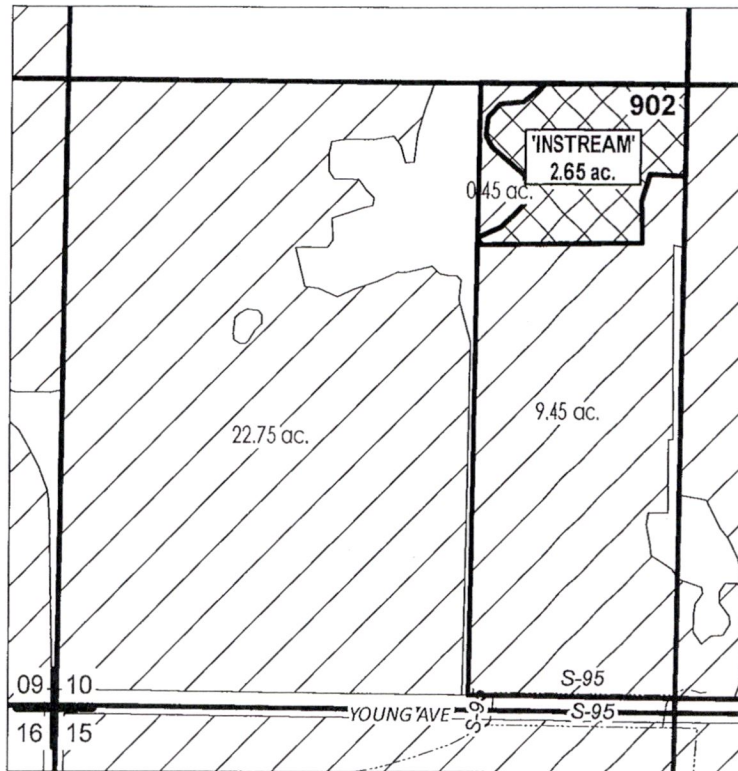

**APPLICATION FOR 3 YEAR INSTREAM LEASE**

NAME: Horwich, John/Pamela

TAXLOTS #: 902

2.65 ACRES

DATE: 02/25/2020

# JEFFERSON COUNTY SEC.33 T13S R13E

Received by OWRD

APR 10 2020

Salem, OR

SCALE - 1" = 400'



SE 1/4 OF THE SW 1/4

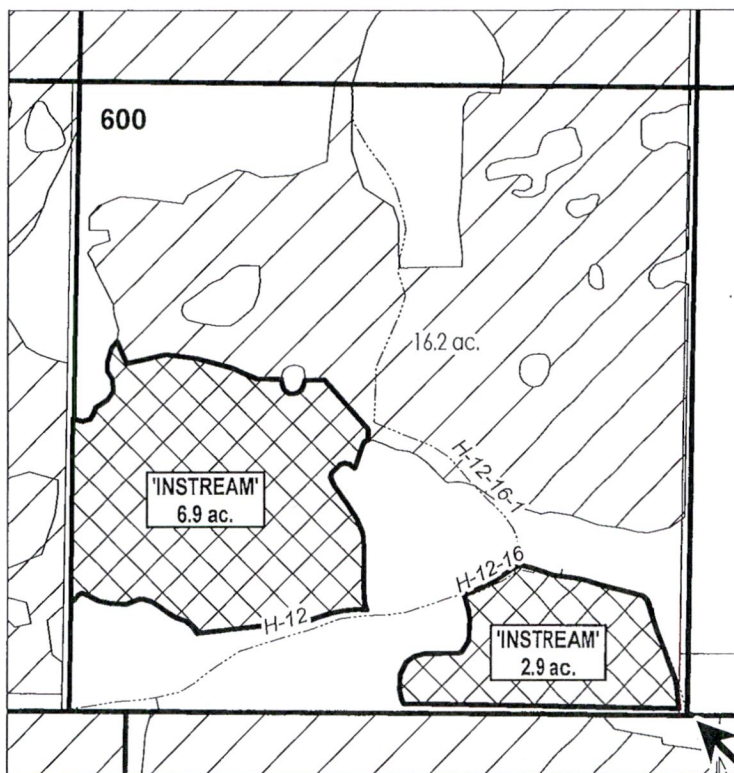

S 1/4 COR

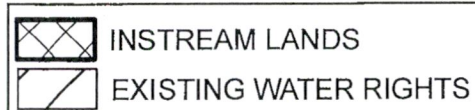

## APPLICATION FOR 3 YEAR INSTREAM LEASE

NAME: Kelley, Vivki

TAXLOTS #: 600

9.8 ACRES

DATE: 04/01/2020

# DESCHUTES COUNTY SEC.13 T15S R12E

Received by OWRD

SCALE - 1" = 400'

APR 10 2020



Salem, OR

SE 1/4 OF THE SW 1/4

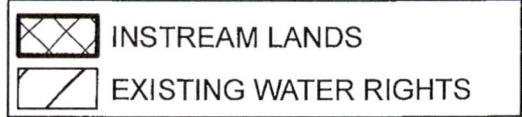
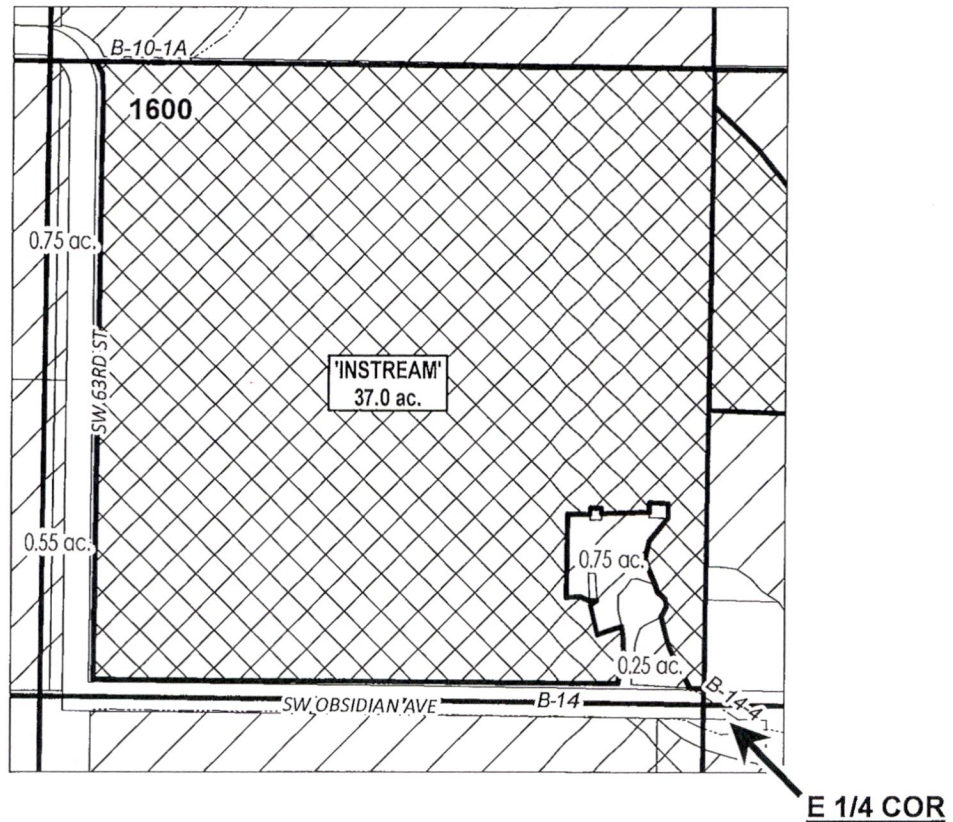

## APPLICATION FOR 3 YEAR INSTREAM LEASE

NAME: Mayfield Family Trust

TAXLOTS #: 1600

37.0 ACRES

DATE: 04/01/2020

# DESCHUTES COUNTY SEC.21 T14S R13E

Received by OWRD

APR 10 2020

Salem, OR

SCALE - 1" = 400'



SE 1/4 OF THE NW 1/4

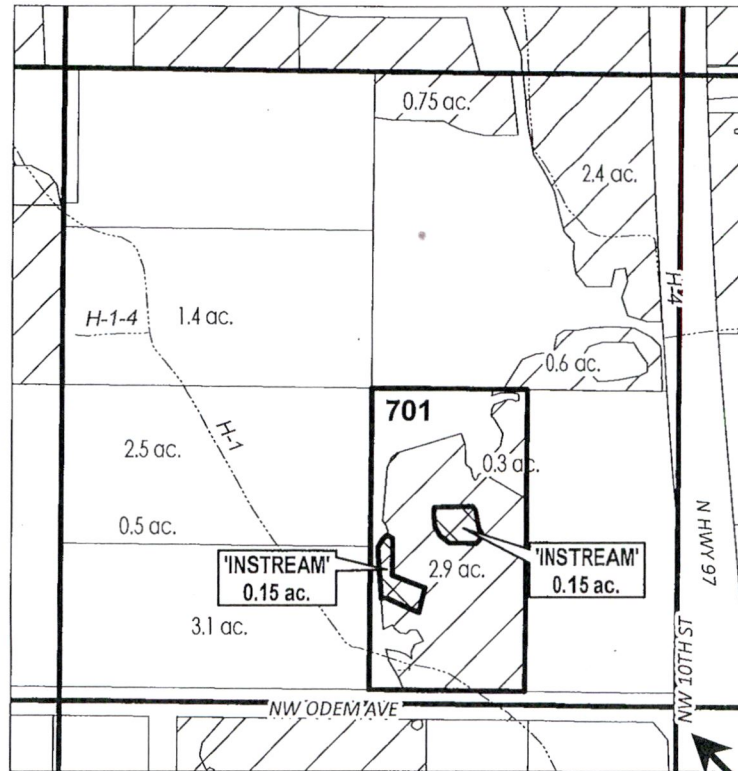

**C 1/4 COR**

|       |                         |
|-------|-------------------------|
| # ac. | PARCELS W/ WATER RIGHTS |
|       | INSTREAM LANDS          |
|       | EXISTING WATER RIGHTS   |



## APPLICATION FOR 3 YEAR INSTREAM LEASE

NAME: Moore, Mark/Susan

TAXLOTS #: 701

0.3 ACRES

DATE: 03/02/2020

# DESCHUTES COUNTY SEC.14 T17S R12E

Received by OWRD

SCALE - 1" = 400'

APR 10 2020

Salem, OR



SW 1/4 OF THE NW 1/4

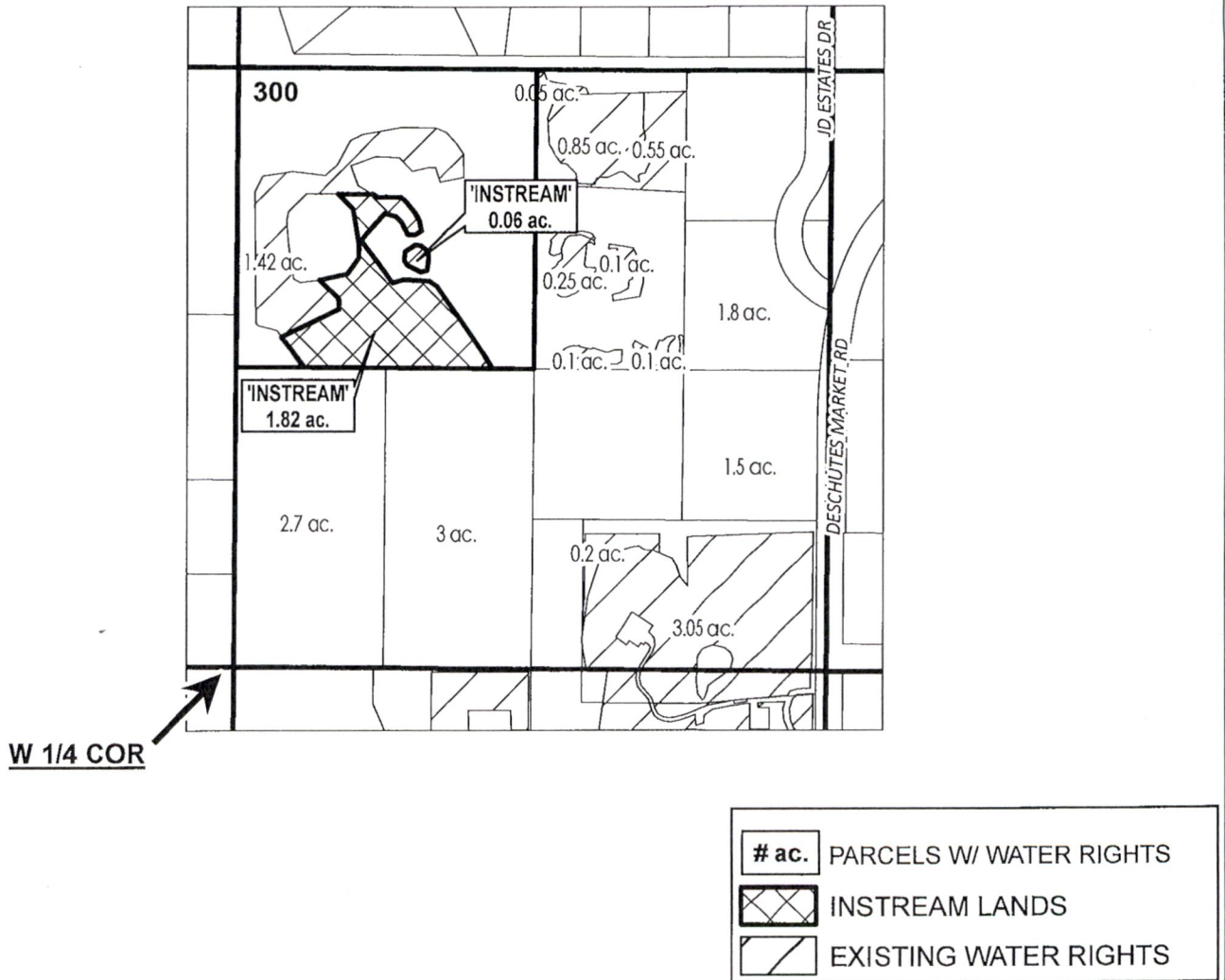

## APPLICATION FOR 3 YEAR INSTREAM LEASE

NAME: Pehrsson, Dianne

TAXLOTS #: 300

1.88 ACRES

DATE: 03/02/2020

# DESCHUTES COUNTY SEC.18 T15S R13E

Received by OWRD

SCALE - 1" = 400'

APR 10 2020



Salem, OR

NE 1/4 OF THE NW 1/4

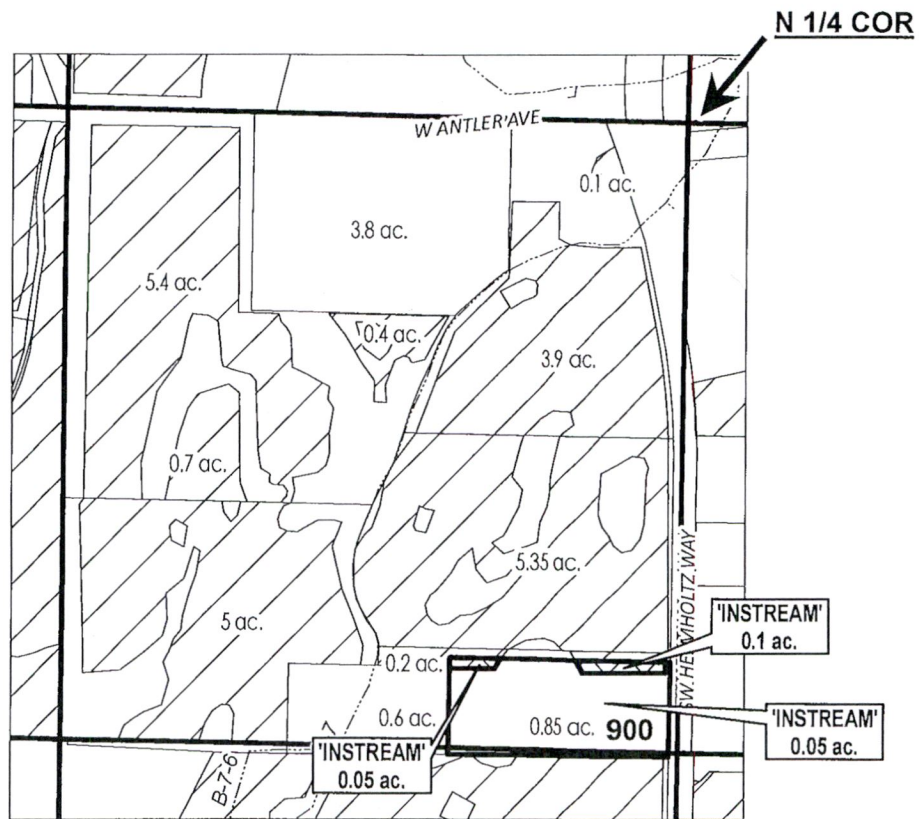

|       |                       |
|-------|-----------------------|
| # ac. | INSTREAM PARCELS      |
|       | INSTREAM LANDS        |
|       | EXISTING WATER RIGHTS |



## APPLICATION FOR 3 YEAR INSTREAM LEASE

NAME: Shockley, Jana/Robert

TAXLOTS #: 900

0.2 ACRES

DATE: 04/03/2020



# DESCHUTES COUNTY SEC.13 T16S R12E

Received by OWRD

SCALE - 1" = 400'

APR 10 2020

Salem, OR



NE 1/4 OF THE NW 1/4; NW 1/4 OF THE NE 1/4

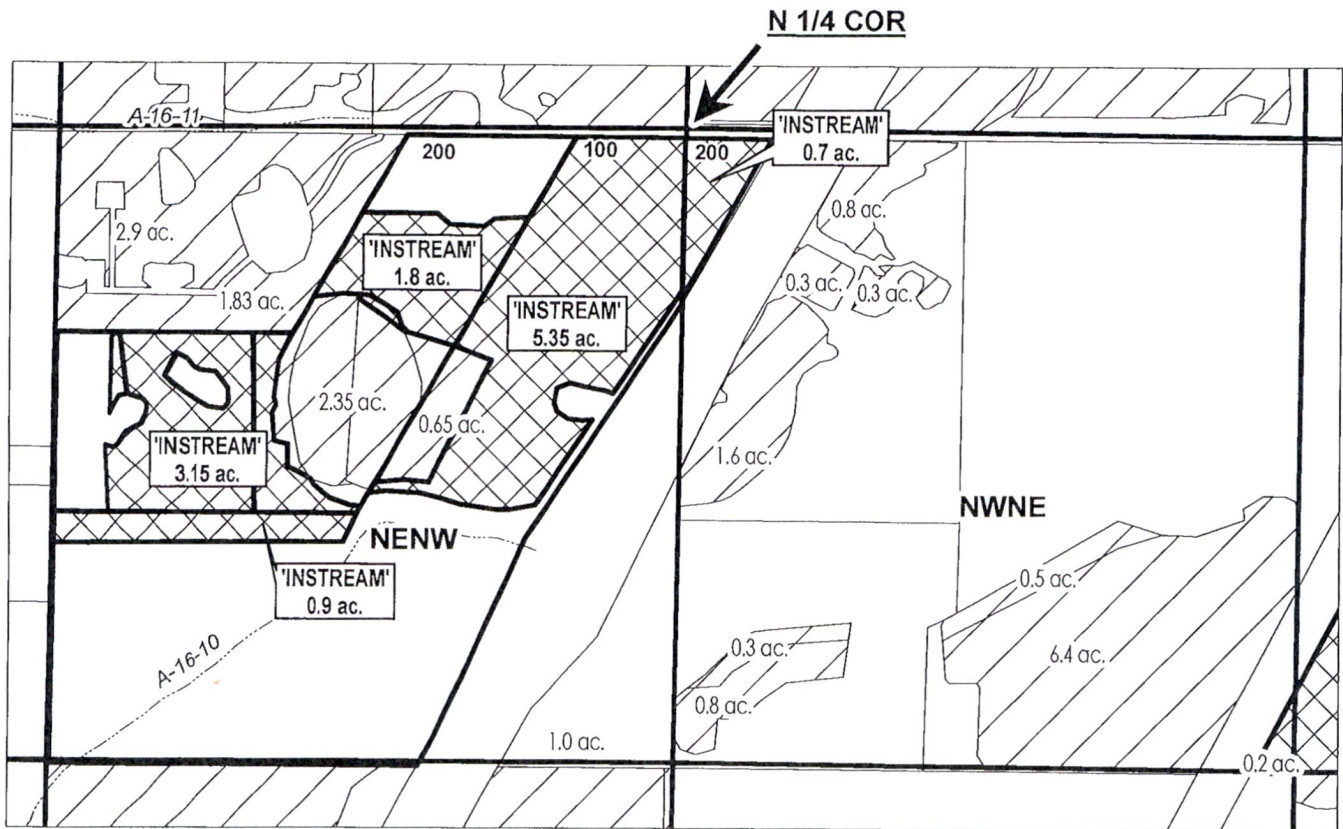

|       |                         |
|-------|-------------------------|
| # ac. | PARCELS W/ WATER RIGHTS |
|       | EXISTING WATER RIGHTS   |
|       | INSTREAM LANDS          |



## APPLICATION FOR 3 YEAR INSTREAM LEASE

NAME: Young and Jeong Lee Trust

TAXLOTS #: 100, 200, 200

11.9 ACRES

DATE: 03/03/2020

FILE: I:\TRANSFER\INSTREAM\INSTRM18\171223\_SESW\_200