

# WATER RIGHTS MAP

APPLICATION NO. GR-1044  
 PERMIT NO. GR-1006

LOCATED IN THE SE 1/4 OF THE SE 1/4 OF SECTION  
 1, T2S, R3E, W.M. CLACKAMAS COUNTY, OREGON

RECEIVED

DEC 02 2019

OWRD

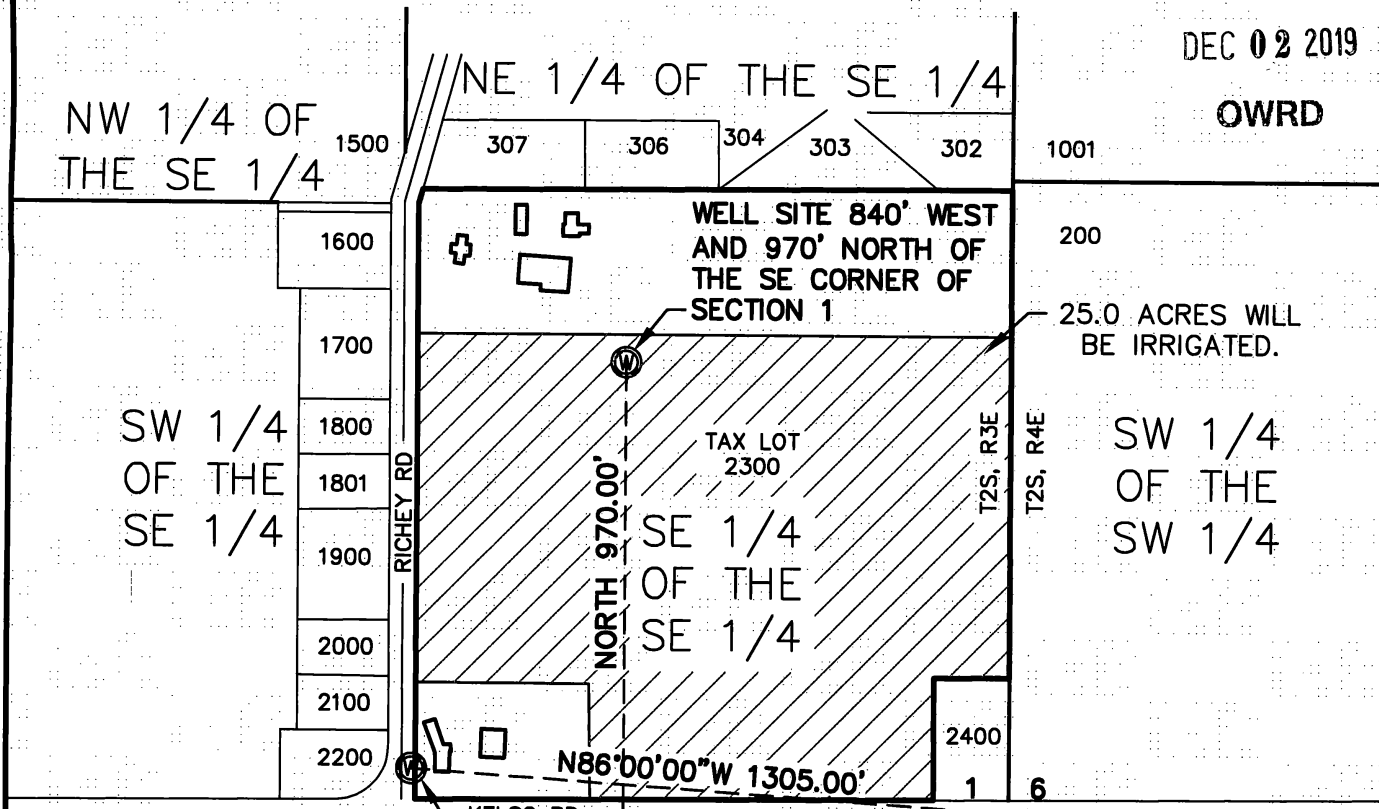

25.0 ACRES WILL BE IRRIGATED.

NW 1/4 OF THE SE 1/4

SW 1/4 OF THE SE 1/4

SW 1/4 OF THE SW 1/4

Certified Water Right Examiner  
 276 WRE  
 DALE L. HUET  
 MAY 30, 2019  
 STATE OF OREGON



NOTE: THE EXISTING WELL MAY BE LOCATED UNDER THE EXISTING STRUCTURE, AS WE HAVE NOT BEEN ABLE TO LOCATE THE EXISTING WELL IN AND AROUND THE DESIGNATED LOCATION.

NOTE: THIS DRAWING IS NOT A LAND SURVEY. PROPERTY LINES AND/OR OTHER LINES OF OCCUPATION SHOWN HEREON ARE NOT REPRESENTED BY THE UNDERSIGNED TO MEET ACCURACY STANDARDS OF LAND SURVEYS.

**All County Surveyors & Planners, Inc.**  
 Surveying, Planning and Civil Engineering  
 P.O. Box 955 Sandy, OR 97055  
 Phone: (503) 668-3151  
 Fax: (503) 668-4730  
 Subject to General Conditions 2006 ©

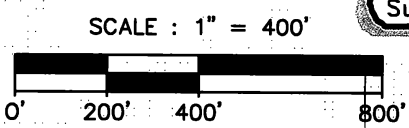

17-044-water\_rights.dwg  
 DATE OF PLOT: 01/15/19  
 CLIENT: LIEPOLD FARMS