

18487 S. Valley Vista Rd.  
Mulino, Oregon 97042  
(503) 632-5016 Phone  
(503) 632-5983 Fax

*Pacific Hydro-Geology Inc.*

# Memo

**To:** Oregon Water Resources Department / Lisa Jaramillo  
**From:** Doann Hamilton, CWRE  
**CC:**  
**Date:** April 27, 2020  
**Re:** Stauffer Farms transfer T-13247

---

On September 10, 2019 we submitted transfer T-13247 for our client Stauffer Farm. At this time the file has not been assigned a case worker. Upon reviewing our application we realized we needed to add an additional well to the application. Corrections have been made to the maps and application to reflect these changes.

Attached are the corrected maps and pages of the application to reflect these changes.

NOT

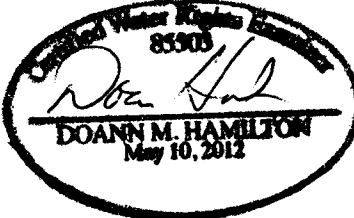

Professional Engineer Seal for Doann M. Hamilton, No. 83903, dated May 10, 2012.

June 30 2021

## Part 5a of 5e – Water Right Information

Please use a separate Part 5 for each water right being changed. See instructions on page 6, to copy and paste additional Part 5s, or to add additional rows to tables within the form.

**CERTIFICATE # 29406**

### Description of Water Delivery System

System capacity: 0.22 cubic feet per second (cfs) OR  
 \_\_\_\_\_ gallons per minute (gpm)

Describe the current water delivery system or the system that was in place at some time within the last five years. Include information on the pumps, canals, pipelines, and sprinklers used to divert, convey, and apply the water at the authorized place of use. **The authorized well is tied into the 6-inch mainline that connects all the proposed wells to supply drip lines to irrigate the place of use.**

**Table 1. Location of Authorized and Proposed Point(s) of Diversion (POD) or Appropriation (POA)**  
 (Note: If the POD/POA name is not specified on the certificate, assign it a name or number here.)

POD/POA Name or Number	Is this POD/POA Authorized on the Certificate or Is It Proposed?	IF POA, OWRD Well Log ID# (or Well ID Tag # L-_____)	Twp		Rng		Sec	X X		Tax Lot, DLC or Gov't Lot	Measured Distances (from a recognized survey corner)
Authorized Well	<input checked="" type="checkbox"/> Authorized <input type="checkbox"/> Proposed	UNKNOWN	4	S	1	W	27	SW	SE	DLC 54	22 chains south and 2.5 chains east from the NE corner, DLC 70.
Well 1	<input type="checkbox"/> Authorized <input checked="" type="checkbox"/> Proposed	MARI 765	4	S	1	W	26	SW	NW	DLC 63	25 feet south and 1,960 feet east from the NW corner, DLC 63.
Well 2	<input type="checkbox"/> Authorized <input checked="" type="checkbox"/> Proposed	MARI 63689	4	S	1	W	26	SW	NW	DLC 63	40 feet south and 1,860 feet east from the NW corner, DLC 63.
Well 3	<input type="checkbox"/> Authorized <input checked="" type="checkbox"/> Proposed	MARI 767	4	S	1	W	26	NW	SW	DLC 63	1,470 feet south and 860 feet east from the NW corner, DLC 63.
Well 4	<input type="checkbox"/> Authorized <input checked="" type="checkbox"/> Proposed	MARI 764	4	S	1	W	26	SW	SW	DLC 63	220 feet north and 70 feet east from the SW corner, Section 26.
Well 5	<input type="checkbox"/> Authorized <input checked="" type="checkbox"/> Proposed	NA	4	S	1	W	35	NW	NW	DLC 63	1,030 feet south and 555 feet east from the NW corner, Section 35.
Well 6	<input type="checkbox"/> Authorized <input checked="" type="checkbox"/> Proposed	MARI 1013	4	S	1	W	26	SE	SW	DLC 63	30 feet north and 1,360 feet west from the NW corner, DLC 53.

*RPVSPD  
4.27.2020  
DH*

Check all type(s) of change(s) proposed below (change "CODES" are provided in parentheses):

- |   |   |
|---|---|
| <input type="checkbox"/> Place of Use (POU)                   | <input type="checkbox"/> Supplemental Use to Primary Use (S to P)     |
| <input type="checkbox"/> Character of Use (USE)               | <input checked="" type="checkbox"/> Point of Appropriation/Well (POA) |
| <input type="checkbox"/> Point of Diversion (POD)             | <input type="checkbox"/> Additional Point of Appropriation (APOA)     |
| <input type="checkbox"/> Additional Point of Diversion (APOD) | <input type="checkbox"/> Substitution (SUB)                           |

Please use and attach additional pages of Table 2 as needed.  
See page 6 for instructions.

Do you have questions about how to fill-out the tables?  
Contact the Department at 503-986-0900 and ask for Transfer Staff.

**Table 2. Description of Changes to Water Right Certificate # 29406**

List the change proposed for the acreage in each ¼ ¼. If more than one change is proposed, specify the acreage associated with each change.  
If there is more than one POD/POA involved in the proposed changes, specify the acreage associated with each POD/POA.

AUTHORIZED (the "from" or "off" lands) The listing that appears on the certificate BEFORE PROPOSED CHANGES List only that part or portion of the water right that will be changed.											Proposed Changes (see "CODES" from previous page)	PROPOSED (the "to" or "on" lands) The listing as it would appear AFTER PROPOSED CHANGES are made.										
Twp	Rng	Sec	¼ ¼	Tax Lot	Gvt Lot or DLC	Acres	Type of USE listed on Certificate	POD(s) or POA(s) (name or number from Table 1)	Priority Date	Twp		Rng	Sec	¼ ¼	Tax Lot	Gvt Lot or DLC	Acres	New Type of USE	POD(s)/ POA(s) to be used (from Table 1)	Priority Date		
4	S	1	W 27 SW SE	1900	DLC 54	18.5	IR	Authorized Well	11-24- 59	POA	4	S	1	W 27 SW SE	1900	DLC 54	18.5	IR	Wells 1, 2,3,4, 5 & 6	11-24-59		
4	S	1	W 27 SE SE	1900	DLC 54	8.6	IR	Authorized Well	11-24- 59	POA	4	S	1	W 27 SE SE	1900	DLC 54	8.6	IR	Wells 1, 2,3,4, 5 & 6	11-24-59		
TOTAL ACRES:						27.1						TOTAL ACRES:						27.1				

Additional remarks: None.

*Revised  
4-27-2020  
DH*

**Table 3. Construction of Point(s) of Appropriation**

Any well(s) in this listing must be clearly tied to corresponding well(s) described in Table 1 and shown on the accompanying application map. Failure to provide the information will delay the processing of your transfer application until it is received. The information is necessary for the department to assess whether the proposed well(s) will access the same source aquifer as the authorized point(s) of appropriation (POA). The Department is prohibited by law from approving POA changes that do not access the same source aquifer.

Proposed or Authorized POA Name or Number	Is well already built? (Yes or No)	If an existing well: OWRD Well ID Tag No. L	Total well depth	Casing Diameter	Casing Intervals (feet)	Seal depth(s) (intervals)	Perforated or screened intervals (in feet)	Static water level of completed well (in feet)	Source aquifer sand, gravel, basalt, etc.)	Well-specific rate (cfs or gpm). If less than full rate of water rights	
Authorized Well	YES	Unknown	Unknown								
Well 1	YES	MARI 765	See Well Log MARI 765								3.84 cfs
Well 2	YES	MARI 63689	See Well Log MARI 63689								
Well 3	YES	MARI 767	See Well Log MARI 767								
Well 4	YES	MARI 764	See Well Log MARI 764								
Well 5	NO	NA	300 feet	16 inch	150 feet	0 to 50 feet	TBD	NA	Alluvium		
Well 6	YES	MARI 1013	See Well Log MARI 1013								

*Revised  
4-27-2020  
DH*

## Part 5b of 5e – Water Right Information

Please use a separate Part 5 for each water right being changed. See instructions on page 6, to copy and paste additional Part 5s, or to add additional rows to tables within the form.

**CERTIFICATE # 40438**

### Description of Water Delivery System

System capacity: 0.69 cubic feet per second (cfs) OR

\_\_\_\_\_ gallons per minute (gpm)

Describe the current water delivery system or the system that was in place at some time within the last five years. Include information on the pumps, canals, pipelines, and sprinklers used to divert, convey, and apply the water at the authorized place of use. **The authorized is tied to the 6-inch mainline that connects all the proposed wells to irrigate the place of use. The northern place of use is irrigated using drip lines while the south acres are irrigated using portable handlines with impact sprinklers.**

**Table 1. Location of Authorized and Proposed Point(s) of Diversion (POD) or Appropriation (POA)**

(Note: If the POD/POA name is not specified on the certificate, assign it a name or number here.)

POD/POA Name or Number	Is this POD/POA Authorized on the Certificate or is it Proposed?	If POA, OWRD Well Log ID# (or Well ID Tag # L-_____)	Twp	Rng	Sec	X X	Tax Lot, DLC or Gov't Lot	Measured Distances (from a recognized survey corner)
Authorized Well (now called Well 6)	<input checked="" type="checkbox"/> Authorized <input type="checkbox"/> Proposed	MARI 1013	4 S	1 W	26	SE SW	DLC 63	30 feet north and 1,360 feet west from the NW corner, DLC 53.
Well 1	<input type="checkbox"/> Authorized <input checked="" type="checkbox"/> Proposed	MARI 765	4 S	1 W	26	SW NW	DLC 63	25 feet south and 1,960 feet east from the NW corner, DLC 63.
Well 2	<input type="checkbox"/> Authorized <input checked="" type="checkbox"/> Proposed	MARI 63689	4 S	1 W	26	SW NW	DLC 63	40 feet south and 1,860 feet east from the NW corner, DLC 63.
Well 3	<input type="checkbox"/> Authorized <input checked="" type="checkbox"/> Proposed	MARI 767	4 S	1 W	26	NW SW	DLC 63	1,470 feet south and 860 feet east from the NW corner, DLC 63.
Well 4	<input type="checkbox"/> Authorized <input checked="" type="checkbox"/> Proposed	MARI 764	4 S	1 W	26	SW SW	DLC 63	220 feet north and 70 feet east from the SW corner, Section 26.
Well 5	<input type="checkbox"/> Authorized <input checked="" type="checkbox"/> Proposed	NA	4 S	1 W	35	NW NW	DLC 63	1,030 feet south and 555 feet east from the NW corner, Section 35.

*RPVSPD  
4-27-2020  
DID*

**Check all type(s) of change(s) proposed below (change "CODES" are provided in parentheses):**

- |   |  |
|---|--|
| <input type="checkbox"/> Place of Use (POU)                               | <input type="checkbox"/> Supplemental Use to Primary Use (S to P)            |
| <input type="checkbox"/> Character of Use (USE)                           | <input type="checkbox"/> Point of Appropriation/Well (POA)                   |
| <input type="checkbox"/> Point of Diversion (POD)                         | <input checked="" type="checkbox"/> Additional Point of Appropriation (APOA) |
| <input type="checkbox"/> Additional Point of Diversion (APOD)             | <input type="checkbox"/> Substitution (SUB)                                  |
| <input type="checkbox"/> Surface Water POD to Ground Water<br>POA (SW/GW) | <input type="checkbox"/> Government Action POD (GOV)                         |

*Revised  
4-27-2020  
DH*

**Will all of the proposed changes affect the entire water right?**

- Yes Complete only the Proposed ("to" or "on" lands) section of Table 2 on the next page. Use the "CODES" listed above to describe the proposed changes.
- No Complete all of Table 2 to describe the portion of the water right to be changed.

Please use and attach additional pages of Table 2 as needed.  
See page 6 for instructions.

Do you have questions about how to fill-out the tables?  
Contact the Department at 503-986-0900 and ask for Transfer Staff.

**Table 2. Description of Changes to Water Right Certificate # 40438**

List the change proposed for the acreage in each ¼ ¼. If more than one change is proposed, specify the acreage associated with each change.  
If there is more than one POD/POA involved in the proposed changes, specify the acreage associated with each POD/POA.

AUTHORIZED (the "from" or "off" lands) The listing that appears on the certificate BEFORE PROPOSED CHANGES List only that part or portion of the water right that will be changed.											Proposed Changes (see "CODES" from previous page)	PROPOSED (the "to" or "on" lands) The listing as it would appear AFTER PROPOSED CHANGES are made.											
Twp	Rng	Sec	¼ ¼	Tax Lot	Gvt Lot or DLC	Acres	Type of USE listed on Certificate	POD(s) or POA(s) (name or number from Table 1)	Priority Date	Twp		Rng	Sec	¼ ¼	Tax Lot	Gvt Lot or DLC	Acres	New Type of USE	POD(s)/ POA(s) to be used (from Table 1)	Priority Date			
										APOA	4	S	1	W	26	SW	SW	1200	DLC 63	14.5	IR	Wells 1,2,3,4,5 & 6	11-14-66
										APOA	4	S	1	W	26	SE	SW	1200	DLC 63	22.8	IR	Wells 1,2,3,4,5 & 6	11-14-66
										APOA	4	S	1	W	26	SW	SE	1200	DLC 63	11.8	IR	Wells 1,2,3,4,5 & 6	11-14-66
										APOA	4	S	1	W	26	SW	SE	1200	DLC 53	0.9	IR	Wells 1,2,3,4,5 & 6	11-14-66
										APOA	4	S	1	W	26	SE	SE	1200	DLC 53	1.5	IR	Wells 1,2,3,4,5 & 6	11-14-66
										APOA	4	S	1	W	35	NE	NE	1200	DLC 53	4.6	IR	Wells 1,2,3,4,5 & 6	11-14-66
										APOA	4	S	1	W	35	NW	NE	1200	DLC 53	2.9	IR	Wells 1,2,3,4,5 & 6	11-14-66
										APOA	4	S	1	W	35	NW	NE	1200	DLC 63	29.0	IR	Wells 1,2,3,4,5 & 6	11-14-66
										APOA	4	S	1	W	35	SW	NE	1200	DLC 63	17.1	IR	Wells 1,2,3,4,5 & 6	11-14-66
										APOA	4	S	1	W	35	NE	NW	1200	DLC 63	6.6	IR	Wells 1,2,3,4,5 & 6	11-14-66
										APOA	4	S	1	W	35	SE	NW	1200	DLC 63	6.3	IR	Wells 1,2,3,4,5 & 6	11-14-66
TOTAL ACRES:												TOTAL ACRES:										118.0	

Additional remarks: None.

*Rev SPD  
4-27-2020  
D/H*

**Table 3. Construction of Point(s) of Appropriation**

Any well(s) in this listing must be clearly tied to corresponding well(s) described in Table 1 and shown on the accompanying application map. Failure to provide the information will delay the processing of your transfer application until it is received. The information is necessary for the department to assess whether the proposed well(s) will access the same source aquifer as the authorized point(s) of appropriation (POA). The Department is prohibited by law from approving POA changes that do not access the same source aquifer.

Proposed or Authorized POA Name or Number	Is well already built? (Yes or No)	If an existing well: DWRD Well ID Tag No.	Total well depth	Casing Diameter	Casing intervals (feet)	Seal depth(s) (intervals)	Perforated or screened intervals (in feet)	Static water level of completed well (in feet)	Source aquifer (sand, gravel, basalt, etc.)	Well-specific rate (cfs or gpm if less than full rate of water right)	
Authorized Well (Now called Well 6)	YES	MARI 1013	See Well log MARI 1013								3.84 cfs
Well 1	YES	MARI 765	See Well Log MARI 765								
Well 2	YES	MARI 63689	See Well Log MARI 63689								
Well 3	YES	MARI 767	See Well Log MARI 767								
Well 4	YES	MARI 764	See Well Log MARI 764								
Well 5	NO	NA	300 feet	16 inch	150 feet	0 to 50 feet	TBD	NA	Alluvium		

*Revised  
4-27-2020  
A14*



## Part 5c of 5e – Water Right Information

Please use a separate Part 5 for each water right being changed. See instructions on page 6, to copy and paste additional Part 5s, or to add additional rows to tables within the form.

**CERTIFICATE # 46907**

### Description of Water Delivery System

System capacity: 0.98 cubic feet per second (cfs) OR  
 \_\_\_\_\_ gallons per minute (gpm)

Describe the current water delivery system or the system that was in place at some time within the last five years. Include information on the pumps, canals, pipelines, and sprinklers used to divert, convey, and apply the water at the authorized place of use. **Water is pumped from the authorized well using a 50 Hp turbine pump and conveyed through a combined 6-inch buried PVC mainline with two sand filter stations. The place of use is irrigated using drip lines except for the small field to the east by the creek, which is irrigated using portable handlines with impact sprinklers.**

**Table 1. Location of Authorized and Proposed Point(s) of Diversion (POD) or Appropriation (POA)**  
 (Note: If the POD/POA name is not specified on the certificate, assign it a name or number here.)

POD/POA Name or Number	Is this POD/POA Authorized on the Certificate or Is it Proposed?	If POA, OWRD Well Log ID# (or Well ID Tag # L-_____)	Twp	Rng	Sec	X X	Tax Lot, DLC or Gov't Lot	Measured Distances (from a recognized survey corner)
Well 1	<input type="checkbox"/> Authorized <input checked="" type="checkbox"/> Proposed	MARI 765	4 S	1 W	26	SW NW	DLC 63	25 feet south and 1,960 feet east from the NW corner, DLC 63.
Well 2	<input type="checkbox"/> Authorized <input checked="" type="checkbox"/> Proposed	MARI 63689	4 S	1 W	26	SW NW	DLC 63	40 feet south and 1,860 feet east from the NW corner, DLC 63.
Well 3	<input checked="" type="checkbox"/> Authorized <input type="checkbox"/> Proposed	MARI 767	4 S	1 W	26	NW SW	DLC 63	1,470 feet south and 860 feet east from the NW corner, DLC 63.
Well 4	<input type="checkbox"/> Authorized <input checked="" type="checkbox"/> Proposed	MARI 764	4 S	1 W	26	SW SW	DLC 63	220 feet north and 70 feet east from the SW corner, Section 26.
Well 5	<input type="checkbox"/> Authorized <input checked="" type="checkbox"/> Proposed	NA	4 S	1 W	35	NW NW	DLC 63	1,030 feet south and 555 feet east from the NW corner, Section 35.
Well 6	<input type="checkbox"/> Authorized <input checked="" type="checkbox"/> Proposed	MARI 1013	4 S	1 W	26	SE SW	DLC 63	30 feet north and 1,360 feet west from the NW corner, DLC 53.

*Revised 4-27-2020 Alt*

Please use and attach additional pages of Table 2 as needed.  
See page 6 for instructions.

Do you have questions about how to fill-out the tables?  
Contact the Department at 503-986-0900 and ask for Transfer Staff.

**Table 2. Description of Changes to Water Right Certificate # 46907**

List the change proposed for the acreage in each ¼ ¼. If more than one change is proposed, specify the acreage associated with each change.  
If there is more than one POD/POA involved in the proposed changes, specify the acreage associated with each POD/POA.

AUTHORIZED (the "from" or "off" lands) The listing that appears on the certificate BEFORE PROPOSED CHANGES List only that part or portion of the water right that will be changed.										Proposed Changes (see "CODES" from previous page)	PROPOSED (the "to" or "on" lands) The listing as it would appear AFTER PROPOSED CHANGES are made.												
Twp	Rng	Sec	¼ ¼	Tax Lot	Gvt Lot or DLC	Acres	Type of USE listed on Certificate	POD(s) or POA(s) (name or number from Table 1)	Priority Date		Twp	Rng	Sec	¼ ¼	Tax Lot	Gvt Lot or DLC	Acres	New Type of USE	POD(s)/ POA(s) to be used (from Table 1)	Priority Date			
										APOA	4	S	1	W	26	NW	SW	1200	DLC 63	13.4	IR	Wells 1, 2,3,4,5 & 6	1-7-1974
										APOA	4	S	1	W	26	SW	SW	1200	DLC 63	1.6	IR	Wells 1, 2,3,4,5 & 6	1-7-1974
										APOA	4	S	1	W	27	NE	SE	1200	DLC 63	22.0	IR	Wells 1, 2,3,4,5 & 6	1-7-1974
										APOA	4	S	1	W	27	SW	SE	200	DLC 54	0.4	IR	Wells 1, 2,3,4,5 & 6	1-7-1974
										APOA	4	S	1	W	27	SE	SE	200	DLC 54	0.2	IR	Wells 1, 2,3,4,5 & 6	1-7-1974
										APOA	4	S	1	W	27	SE	SE	1200	DLC 63	17.4	IR	Wells 1, 2,3,4,5 & 6	1-7-1974
										APOA	4	S	1	W	34	NE	NE	200	DLC 54	8.8	IR	Wells 1, 2,3,4,5 & 6	1-7-1974
										APOA	4	S	1	W	34	NW	NE	200	DLC 54	14.7	IR	Wells 1, 2,3,4,5 & 6	1-7-1974
TOTAL ACRES:							TOTAL ACRES:										78.5						

Additional remarks: None.

*Revised  
4-27-2020  
DIT*

**Table 3. Construction of Point(s) of Appropriation**

Any well(s) in this listing must be clearly tied to corresponding well(s) described in Table 1 and shown on the accompanying application map. Failure to provide the information will delay the processing of your transfer application until it is received. The information is necessary for the department to assess whether the proposed well(s) will access the same source aquifer as the authorized point(s) of appropriation (POA). The Department is prohibited by law from approving POA changes that do not access the same source aquifer.

Proposed or Authorized POA Name or Number	Is well already built? (Yes or No)	If an existing well: OWRD Well ID Tag No. L-	Total well depth	Casing Diameter	Casing Intervals (feet)	Seal depth(s) (intervals)	Perforated or screened intervals (in feet)	Static water level of completed well (in feet)	Source aquifer (sand, gravel, basalt, etc.)	Well specific rate (cfs or gpm) (if less than full rate of water right)	
Well 1	YES	MARI 765	See Well Log MARI 765								3.84 cfs
Well 2	YES	MARI 63689	See Well Log MARI 63689								
Authorized Well 3	YES	MARI 767	See Well Log MARI 767								
Well 4	YES	MARI 764	See Well Log MARI 764								
Well 5	NO	NA	300 feet	16 inch	150 feet	0 to 50 feet	TBD	NA	Alluvium		
Well 6	YES	MARI 1013	See Well Log MARI 1013								

Revised  
4-27-2020  
AH

## Part 5d of 5e – Water Right Information

Please use a separate Part 5 for each water right being changed. See instructions on page 6, to copy and paste additional Part 5s, or to add additional rows to tables within the form.

**CERTIFICATE # 56269**

### Description of Water Delivery System

System capacity: 0.9 cubic feet per second (cfs) OR

\_\_\_\_\_ gallons per minute (gpm)

Describe the current water delivery system or the system that was in place at some time within the last five years. Include information on the pumps, canals, pipelines, and sprinklers used to divert, convey, and apply the water at the authorized place of use. **Water is pumped from the authorized well using a 50 Hp turbine pump and conveyed through a combined 6-inch buried PVC mainline with two sand filter stations to irrigate the place of use using drip lines.**

**Table 1. Location of Authorized and Proposed Point(s) of Diversion (POD) or Appropriation (POA)**

(Note: If the POD/POA name is not specified on the certificate, assign it a name or number here.)

POD/POA Name or Number	Is this POD/POA Authorized on the Certificate or Is It Proposed?	If POA, QWRD Well Log ID# (or Well ID Tag # L-___)	Twp	Rng	Sec	X X	Tax Lot, DLC or Gov't Lot	Measured Distances (from a recognized survey corner)
Well 1	<input type="checkbox"/> Authorized <input checked="" type="checkbox"/> Proposed	MARI 765	4 S	1 W	26	SW NW	DLC 63	25 feet south and 1,960 feet east from the NW corner, DLC 63.
Well 2	<input type="checkbox"/> Authorized <input checked="" type="checkbox"/> Proposed	MARI 63689	4 S	1 W	26	SW NW	DLC 63	40 feet south and 1,860 feet east from the NW corner, DLC 63.
Well 3	<input type="checkbox"/> Authorized <input checked="" type="checkbox"/> Proposed	MARI 767	4 S	1 W	26	NW SW	DLC 63	1,470 feet south and 860 feet east from the NW corner, DLC 63.
Well 4	<input checked="" type="checkbox"/> Authorized <input type="checkbox"/> Proposed	MARI 764	4 S	1 W	26	SW SW	DLC 63	220 feet north and 70 feet east from the SW corner, Section 26.
Well 5	<input type="checkbox"/> Authorized <input checked="" type="checkbox"/> Proposed	NA	4 S	1 W	35	NW NW	DLC 63	1,030 feet south and 555 feet east from the NW corner, Section 35.
Well 6	<input type="checkbox"/> Authorized <input checked="" type="checkbox"/> Proposed	MARI 1013	4 S	1 W	26	SE SW	DLC 63	30 feet north and 1,360 feet west from the NW corner, DLC 53.

*R. P. J. SPO  
4-27-2020  
DJ*

Please use and attach additional pages of Table 2 as needed.  
See page 6 for instructions.

Do you have questions about how to fill-out the tables?  
Contact the Department at 503-986-0900 and ask for Transfer Staff.

**Table 2. Description of Changes to Water Right Certificate # 56269**

List the change proposed for the acreage in each ¼ ¼. If more than one change is proposed, specify the acreage associated with each change.  
If there is more than one POD/POA involved in the proposed changes, specify the acreage associated with each POD/POA.

AUTHORIZED (the "from" or "off" lands) The listing that appears on the certificate BEFORE PROPOSED CHANGES List only that part or portion of the water right that will be changed.											Proposed Changes (see "CODES" from previous page)	PROPOSED (the "to" or "on" lands) The listing as it would appear AFTER PROPOSED CHANGES are made.											
Twp	Rng	Sec	¼ ¼	Tax Lot	Gvt Lot or DLC	Acres	Type of USE listed on Certificate	POD(s) or POA(s) (name or number from Table 1)	Priority Date	Twp		Rng	Sec	¼ ¼	Tax Lot	Gvt Lot or DLC	Acres	New Type of USE	POD(s)/ POA(s) to be used (from Table 1)	Priority Date			
										APOA	4	S	1	W	26	SW	SW	100 & 300	DLC 63	8.0	IR	Wells 1, 2,3,4, 5& 6	4-28-1978
										APOA	4	S	1	W	26	SE	SW	300	DLC 63	2.7	IR	Wells 1, 2,3,4, 5& 6	4-28-1978
										APOA	4	S	1	W	27	SE	SE	100	DLC 63	4.5	IR	Wells 1, 2,3,4, 5& 6	4-28-1978
										APOA	4	S	1	W	34	NE	NE	100	DLC 63	17.0	IR	Wells 1, 2,3,4, 5& 6	4-28-1978
										APOA	4	S	1	W	35	NE	NW	300	DLC 63	10.0	IR	Wells 1, 2,3,4, 5& 6	4-28-1978
										APOA	4	S	1	W	35	NW	NW	100 & 300	DLC 63	30.0	IR	Wells 1, 2,3,4, 5& 6	4-28-1978
TOTAL ACRES:							TOTAL ACRES: 72.2																

Additional remarks: None.

*Revised  
4-27-2020  
DH*

**Table 3. Construction of Point(s) of Appropriation**

Any well(s) in this listing must be clearly tied to corresponding well(s) described in Table 1 and shown on the accompanying application map. Failure to provide the information will delay the processing of your transfer application until it is received. The information is necessary for the department to assess whether the proposed well(s) will access the same source aquifer as the authorized point(s) of appropriation (POA). The Department is prohibited by law from approving POA changes that do not access the same source aquifer.

Proposed or Authorized POA Name or Number	Is well already built? (Yes or No)	If an existing well: DWRD Well ID Tag No. L	Total well depth	Casing Diameter	Casing Intervals (feet)	Seal depth(s) (intervals)	Perforated or screened intervals (in feet)	Static water level of completed well (in feet)	Source aquifer sand, gravel, basalt, etc.	Well-specific rate (cfs or gpm) if less than full rate of water right	
Well 1	YES	MARI 765	See Well Log MARI 765								3.84 cfs
Well 2	YES	MARI 63689	See Well Log MARI 63689								
Well 3	YES	MARI 767	See Well Log MARI 767								
Authorized Well 4	YES	MARI 764	See Well Log MARI 764								
Well 5	NO	NA	300 feet	16 inch	150 feet	0 to 50 feet	TBD	NA	Alluvium		
Well 6	YES	MARI 1013	See Well Log MARI 1013								

*Revised  
4-27-2020  
AH*

## Part 5e of 5e – Water Right Information

Please use a separate Part 5 for each water right being changed. See instructions on page 6, to copy and paste additional Part 5s, or to add additional rows to tables within the form.

**CERTIFICATE # 89385**

### Description of Water Delivery System

System capacity: 1.06 cubic feet per second (cfs) OR

\_\_\_\_\_ gallons per minute (gpm)

Describe the current water delivery system or the system that was in place at sometime within the last five years. Include information on the pumps, canals, pipelines, and sprinklers used to divert, convey, and apply the water at the authorized place of use. **Water is pumped primarily from Well 2 with Well 1 as a backup, each using a 50 Hp turbine pump. The water is conveyed through a combined 6-inch buried PVC mainline with two sand filter stations. From the northern sand filter station, the 6-inch PVC mainline runs north-south with an additional line running east-west. The east-west line has a hydrant at the west end to attach 6-inch portable aluminum mainlines. Both of these main lines are equipped with hydrants which can be connected to hard-hose travelers to cover the acres to the west and north. Additional 6-inch buried mainlines to the north have laterals to connect additional drip lines to cover the southern acres.**

**Table 1. Location of Authorized and Proposed Point(s) of Diversion (POD) or Appropriation (POA)**

(Note: If the POD/POA name is not specified on the certificate, assign it a name or number here.)

POD/POA Name or Number	Is this POD/POA Authorized on the Certificate or Is It Proposed?	If POA, OWRD Well Log ID# (or Well ID Tag # L-_____)	Twp	Rng	Sec	X <sup>1</sup> / <sub>4</sub> -T	Tax Lot, DLC or Gov't Lot	Measured Distances (from a recognized survey corner)
Well 1	<input checked="" type="checkbox"/> Authorized <input type="checkbox"/> Proposed	MARI 765	4 S	1 W	26	SW NW	DLC 63	25 feet south and 1,960 feet east from the NW corner, DLC 63.
Well 2	<input checked="" type="checkbox"/> Authorized <input type="checkbox"/> Proposed	MARI 63689	4 S	1 W	26	SW NW	DLC 63	40 feet south and 1,860 feet east from the NW corner, DLC 63.
Well 3	<input type="checkbox"/> Authorized <input checked="" type="checkbox"/> Proposed	MARI 767	4 S	1 W	26	NW SW	DLC 63	1,470 feet south and 860 feet east from the NW corner, DLC 63.
Well 4	<input type="checkbox"/> Authorized <input checked="" type="checkbox"/> Proposed	MARI 764	4 S	1 W	26	SW SW	DLC 63	220 feet north and 70 feet east from the SW corner, Section 26.
Well 5	<input type="checkbox"/> Authorized <input checked="" type="checkbox"/> Proposed	NA	4 S	1 W	35	NW NW	DLC 63	1,030 feet south and 555 feet east from the NW corner, Section 35.
Well 6	<input type="checkbox"/> Authorized <input checked="" type="checkbox"/> Proposed	MARI 1013	4 S	1 W	26	SE SW	DLC 63	30 feet north and 1,360 feet west from the NW corner, DLC 53.

*Revised 1/27/2020*

Please use and attach additional pages of Table 2 as needed.  
See page 6 for instructions.

Do you have questions about how to fill-out the tables?  
Contact the Department at 503-986-0900 and ask for Transfer Staff.

**Table 2. Description of Changes to Water Right Certificate # 89385**

List the change proposed for the acreage in each ¼ ¼. If more than one change is proposed, specify the acreage associated with each change.  
If there is more than one POD/POA involved in the proposed changes, specify the acreage associated with each POD/POA.

AUTHORIZED (the "from" or "off" lands) The listing that appears on the certificate BEFORE PROPOSED CHANGES List only that part or portion of the water right that will be changed.										Proposed Changes (see "CODES" from previous page)	PROPOSED (the "to" or "on" lands) The listing as it would appear AFTER PROPOSED CHANGES are made.												
Twp	Rng	Sec	¼ ¼	Tax Lot	Gvt Lot or DLC	Acres	Type of USE listed on Certificate	POD(s) or POA(s) (name or number from Table 1)	Priority Date		Twp	Rng	Sec	¼ ¼	Tax Lot	Gvt Lot or DLC	Acres	New Type of USE	POD(s)/ POA(s) to be used (from Table 1)	Priority Date			
										APOA	4	S	1	W	26	NE	NW	500 & 600	DLC 52	11.4	IR	Wells 1, 2,3,4,5 & 6	4-28-1978
										APOA	4	S	1	W	26	NW	NW	400, 500, 600	DLC 52	15.0	IR	Wells 1, 2,3,4,5 & 6	4-28-1978
										APOA	4	S	1	W	26	SW	NW	500	DLC 52	15.0	IR	Wells 1, 2,3,4,5 & 6	4-28-1978
										APOA	4	S	1	W	26	SE	NW	500	DLC 52	13.4	IR	Wells 1, 2,3,4,5 & 6	4-28-1978
										APOA	4	S	1	W	26	SW	NW	1100, 1900	DLC 63	3.0	IS	Wells 1, 2,3,4,5 & 6	4-28-1978
										APOA	4	S	1	W	26	SW	NW	1100	DLC 52	10.4	IS	Wells 1, 2,3,4,5 & 6	4-28-1978
										APOA	4	S	1	W	27	SE	NE	1100	Lot 1	1.1	IS	Wells 1, 2,3,4,5 & 6	4-28-1978
										APOA	4	S	1	W	27	SE	NE	1100	DLC 63	7.1	IS	Wells 1, 2,3,4,5 & 6	4-28-1978
										APOA	4	S	1	W	27	SE	NE	1100	DLC 52	8.1	IS	Wells 1, 2,3,4,5 & 6	4-28-1978
TOTAL ACRES:							TOTAL IR ACRES:						54.8										
TOTAL ACRES:							TOTAL IS ACRES:						29.7										

Additional remarks: None.

*REVISED  
4.27.2020  
Dlt*



**Table 3. Construction of Point(s) of Appropriation**

Any well(s) in this listing must be clearly tied to corresponding well(s) described in Table 1 and shown on the accompanying application map. Failure to provide the information will delay the processing of your transfer application until it is received. The information is necessary for the department to assess whether the proposed well(s) will access the same source aquifer as the authorized point(s) of appropriation (POA). The Department is prohibited by law from approving POA changes that do not access the same source aquifer.

Proposed or Authorized POA Name or Number	Is well already built? (Yes or No)	If an existing well: OWRD Well ID Tag No.	Total well depth	Casing Diameter	Casing Intervals (feet)	Seal depth(s) (intervals)	Perforated or screened intervals (in feet)	Static water level of completed well (in feet)	Source aquifer sand, gravel, basalt, etc.)	Well-specific rate (cfs or gpm) if less than full rate of water right	
Authorized Well 1	YES	MARI 765	See Well Log MARI 765								3.84 cfs
Authorized Well 2	YES	MARI 63689	See Well Log MARI 63689								
Well 3	YES	MARI 767	See Well Log MARI 767								
Well 4	YES	MARI 764	See Well Log MARI 764								
Well 5	NO	NA	300 feet	16 inch	150 feet	0 to 50 feet	TBD	NA	Alluvium		
Well 6	YES	MARI 1013	See Well Log MARI 1013								

*Revised  
4-27-2020  
DH*

RDF

DOANNI M. HAMILTON
   
 May 10, 2012

June 30, 2021

**T.4S. R.1W.**  
**Sec. 26, 27, 34, & 35 W.M.**

Authorized Well (Unknown) is located 22 chains south and 2.5 chains east from the NE corner, DLC 70.

Proposed Well 1 (MARI 765) is located 25 feet south and 1,960 feet east from the NW corner, DLC 63.

Proposed Well 2 (MARI 63689) is located 40 feet south and 1,860 feet east from the NW corner, DLC 63.

Proposed Well 3 (MARI 767) is located 1,470 feet south and 860 feet east from the NW corner, DLC 63.

Proposed Well 4 (MARI 764) is located 220 feet north and 70 feet east from the SW corner, Section 26.

Proposed Well 5 is located 1,030 feet south and 555 feet east from the NW corner, Section 35.

Proposed Well 6 (MARI 1013) is located 30 feet north and 1,360 feet west from the NW corner, DLC 53.

Area (27.1 Acres) irrigated under Certificate 29406, priority date, 11-24-59, affected by this transfer.

Area (1.5 Acres) irrigated under Certificate 29406, priority date, 11-24-59, not affected by this transfer.

- - - Donation Land Claim boundary  
 - - - Tax lot boundary  
 ..... Irrigation mainlines

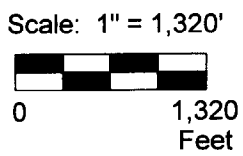

This map was prepared for the purpose of identifying the location of a water right only and is not intended to provide legal dimensions or location of property ownership lines.

Pacific Hydro-Geology Inc.

09/2019  
 Rev 04/2020

**Transfer Application Map**  
**Certificate 29406**

Stauffer Farms Inc.  
 T.4S. R.1W. Sec. 26, 27, 34 & 35, W.M.

StaufferTransMap.cdr

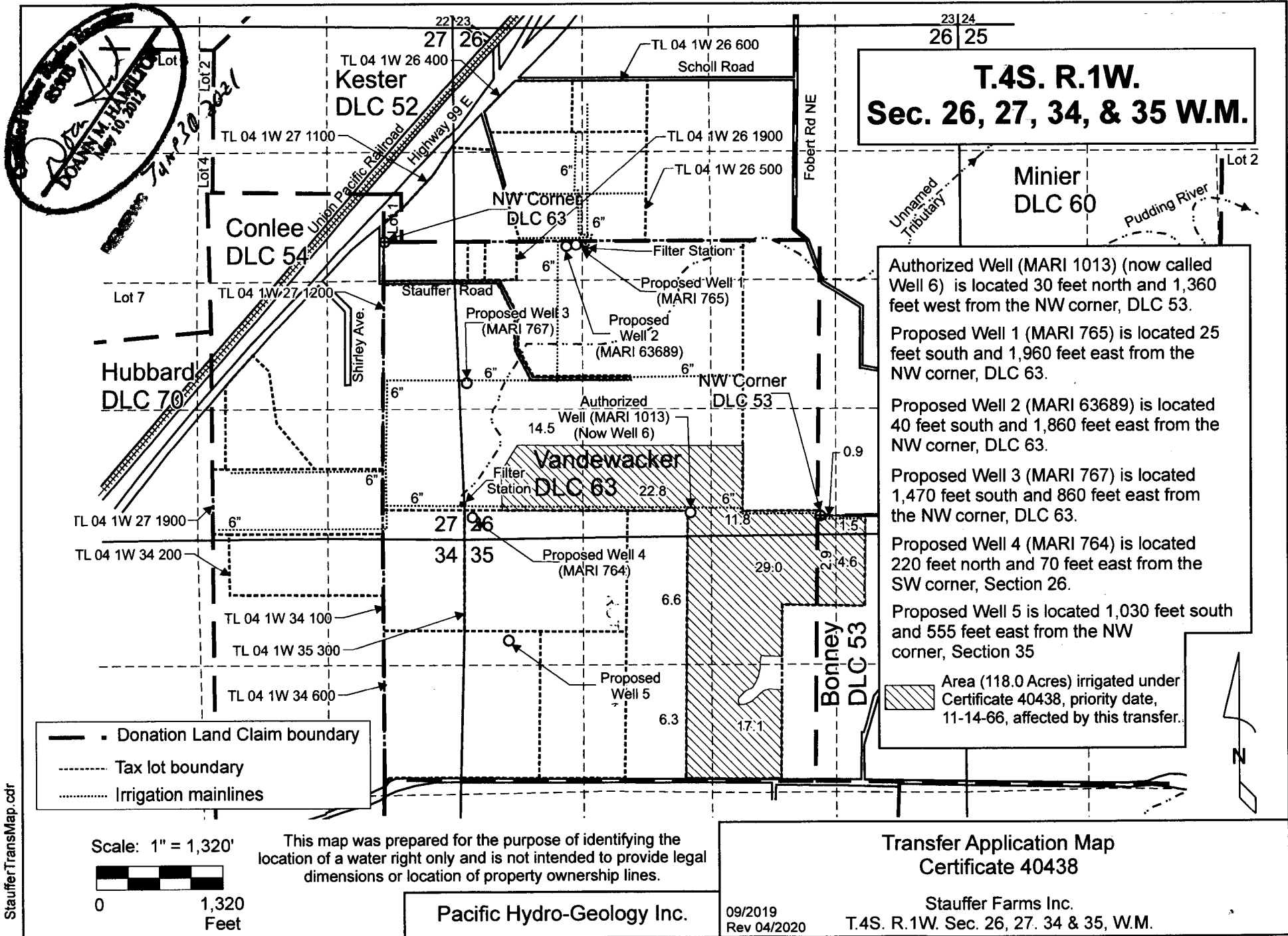

**T.4S. R.1W.  
Sec. 26, 27, 34, & 35 W.M.**

Authorized Well (MARI 1013) (now called Well 6) is located 30 feet north and 1,360 feet west from the NW corner, DLC 53.

Proposed Well 1 (MARI 765) is located 25 feet south and 1,960 feet east from the NW corner, DLC 63.

Proposed Well 2 (MARI 63689) is located 40 feet south and 1,860 feet east from the NW corner, DLC 63.

Proposed Well 3 (MARI 767) is located 1,470 feet south and 860 feet east from the NW corner, DLC 63.

Proposed Well 4 (MARI 764) is located 220 feet north and 70 feet east from the SW corner, Section 26.

Proposed Well 5 is located 1,030 feet south and 555 feet east from the NW corner, Section 35

Area (118.0 Acres) irrigated under Certificate 40438, priority date, 11-14-66, affected by this transfer.

- Donation Land Claim boundary
- - - Tax lot boundary
- ..... Irrigation mainlines

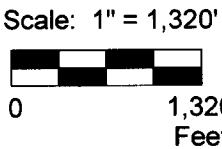

This map was prepared for the purpose of identifying the location of a water right only and is not intended to provide legal dimensions or location of property ownership lines.

**Pacific Hydro-Geology Inc.**

09/2019  
Rev 04/2020

**Transfer Application Map  
Certificate 40438**

Stauffer Farms Inc.  
T.4S. R.1W. Sec. 26, 27, 34 & 35, W.M.

StaufferTransMap.cdr

*Donation Land Claim*  
**DONNY M. HANDEL**  
Map 10, 2017  
June 30, 2021

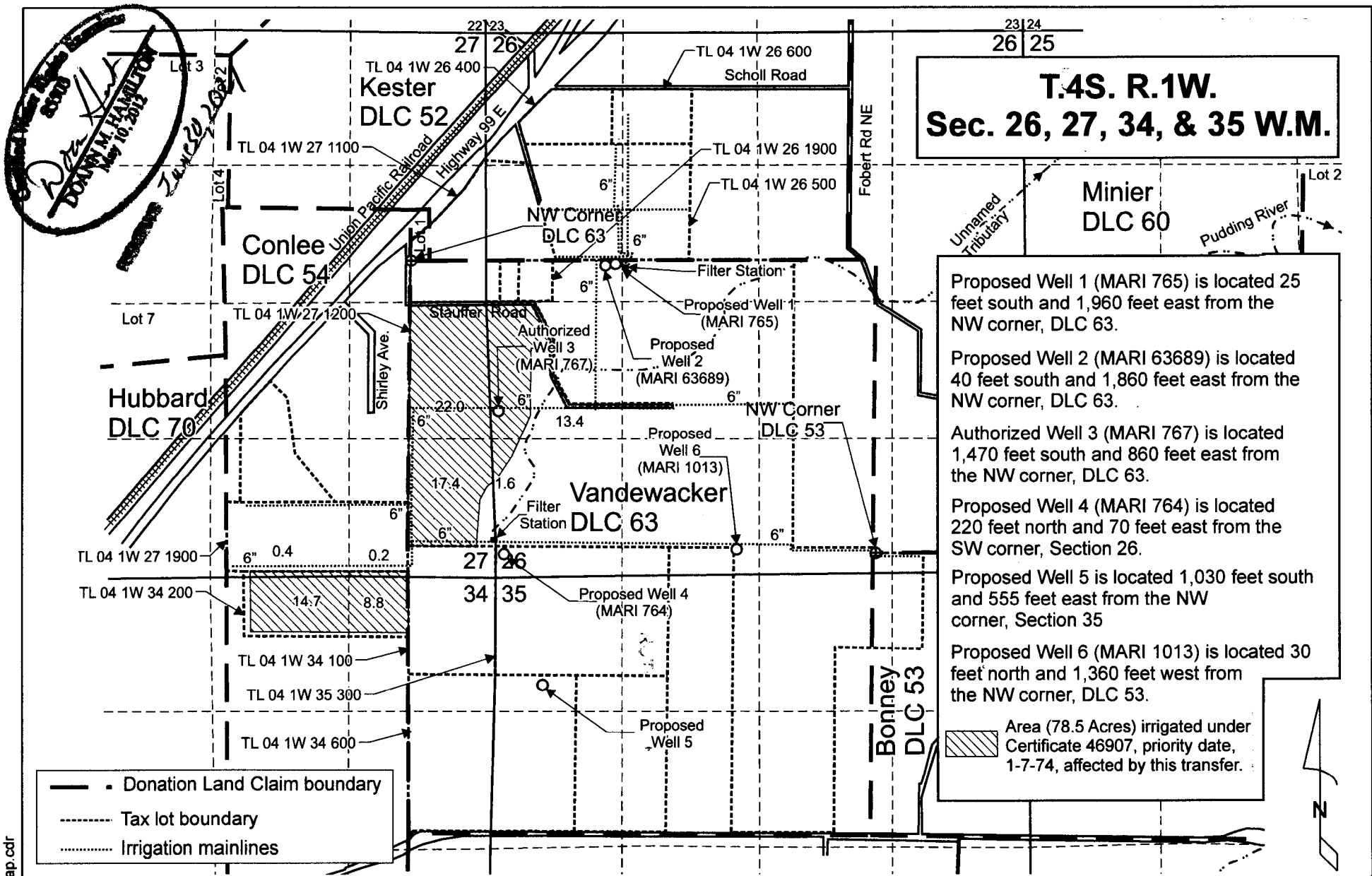

**T.4S. R.1W.  
Sec. 26, 27, 34, & 35 W.M.**

Proposed Well 1 (MARI 765) is located 25 feet south and 1,960 feet east from the NW corner, DLC 63.

Proposed Well 2 (MARI 63689) is located 40 feet south and 1,860 feet east from the NW corner, DLC 63.

Authorized Well 3 (MARI 767) is located 1,470 feet south and 860 feet east from the NW corner, DLC 63.

Proposed Well 4 (MARI 764) is located 220 feet north and 70 feet east from the SW corner, Section 26.

Proposed Well 5 is located 1,030 feet south and 555 feet east from the NW corner, Section 35

Proposed Well 6 (MARI 1013) is located 30 feet north and 1,360 feet west from the NW corner, DLC 53.

 Area (78.5 Acres) irrigated under Certificate 46907, priority date, 1-7-74, affected by this transfer.

— Donation Land Claim boundary  
 - - - Tax lot boundary  
 ..... Irrigation mainlines

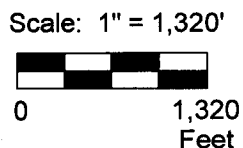

This map was prepared for the purpose of identifying the location of a water right only and is not intended to provide legal dimensions or location of property ownership lines.

Pacific Hydro-Geology Inc.

09/2019  
Rev 04/2020

Transfer Application Map  
Certificate 46907

Stauffer Farms Inc.  
T.4S. R.1W. Sec. 26, 27, 34 & 35, W.M.

StaufferTransMap.cdr

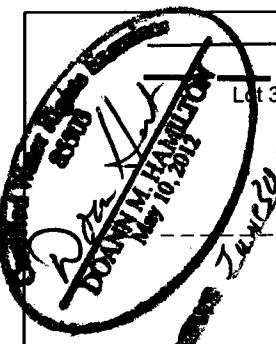

DOANN M. HAMILTON
   
 May 10, 2019
   
 June 30, 2021

**T.4S. R.1W.**  
**Sec. 26, 27, 34, & 35 W.M.**

- Donation Land Claim boundary
- Tax lot boundary
- Irrigation mainlines

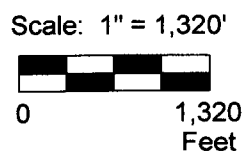

This map was prepared for the purpose of identifying the location of a water right only and is not intended to provide legal dimensions or location of property ownership lines.

Pacific Hydro-Geology Inc.

09/2019  
Rev 04/2020

**Transfer Application Map**  
**Certificate 56269**

Stauffer Farms Inc.  
 T.4S. R.1W. Sec. 26, 27, 34 & 35, W.M.

Proposed Well 1 (MARI 765) is located 25 feet south and 1,960 feet east from the NW corner, DLC 63.  
 Proposed Well 2 (MARI 63689) is located 40 feet south and 1,860 feet east from the NW corner, DLC 63.  
 Proposed Well 3 (MARI 767) is located 1,470 feet south and 860 feet east from the NW corner, DLC 63.  
 Authorized Well 4 (MARI 764) is located 220 feet north and 70 feet east from the SW corner, Section 26.  
 Proposed Well 5 is located 1,030 feet south and 555 feet east from the NW corner, Section 35.  
 Proposed Well 6 (MARI 1013) is located 30 feet north and 1,360 feet west from the NW corner, DLC 53.

Area (72.2 Acres) irrigated under Certificate 56269, priority date, 4-28-78, affected by this transfer.

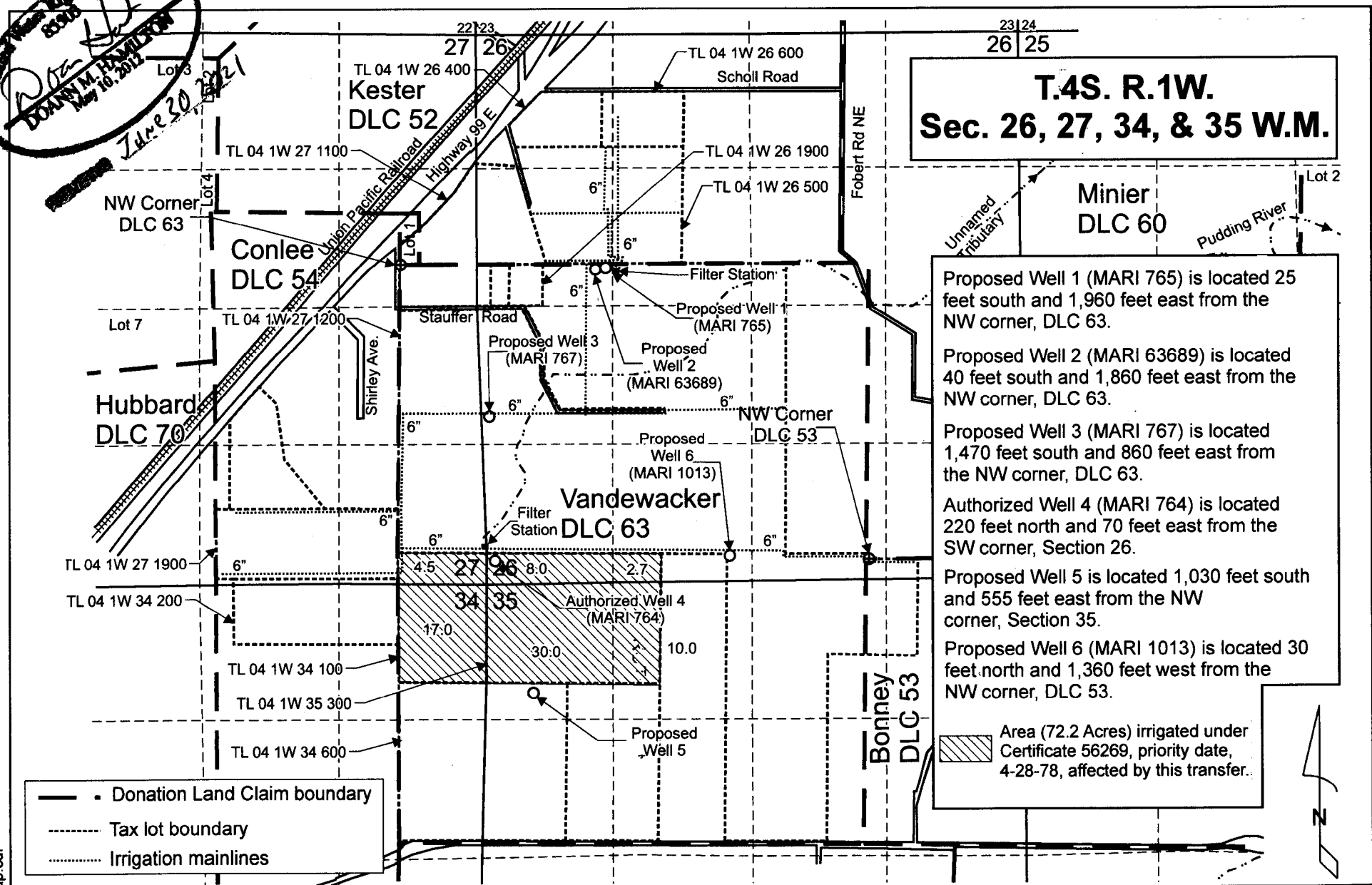

StaufferTransMap.cdr

DOANNI M. HAMILTON
   
 May 10, 2022

**T.4S. R.1W.**  
**Sec. 26, 27, 34, & 35 W.M.**

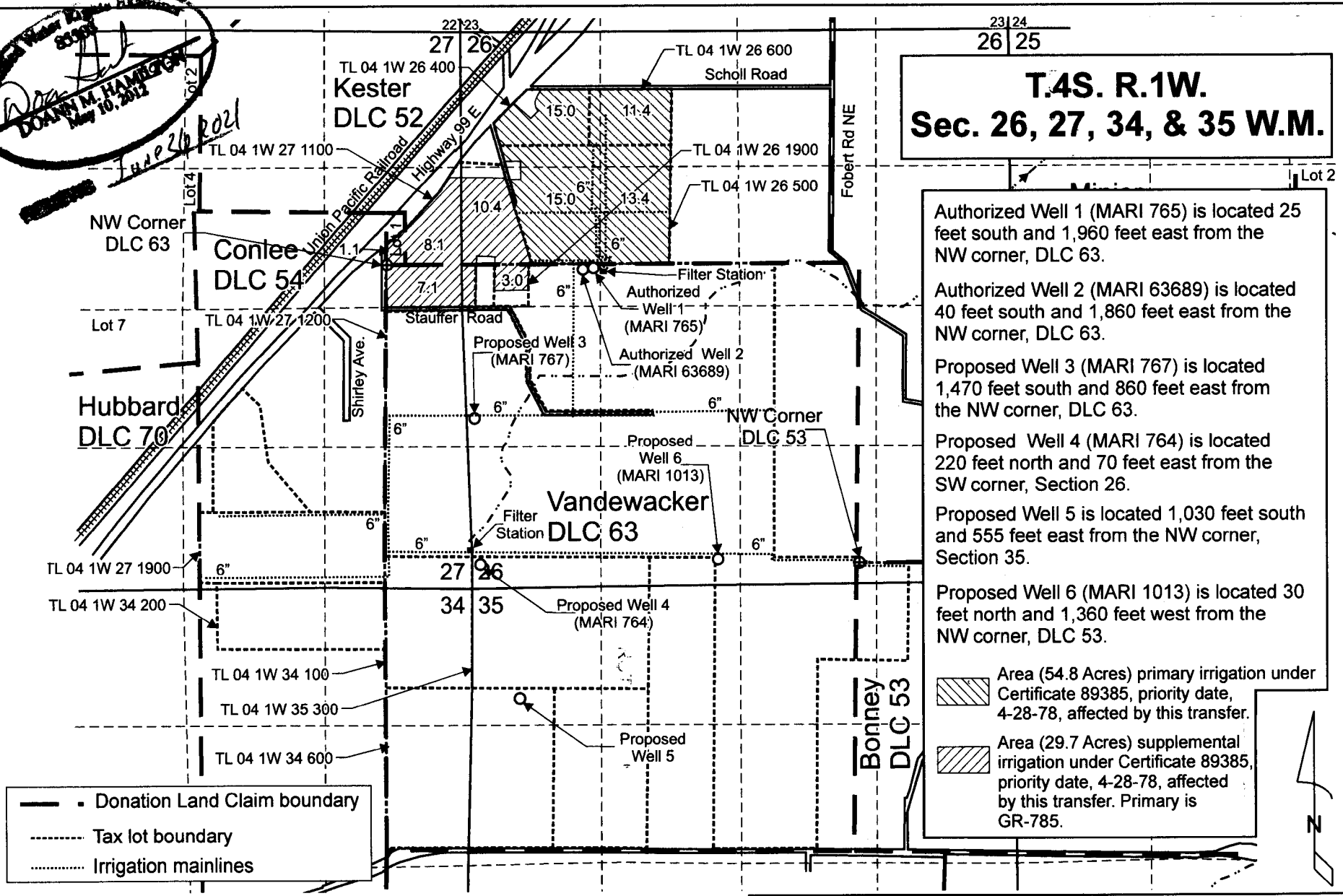

Authorized Well 1 (MARI 765) is located 25 feet south and 1,960 feet east from the NW corner, DLC 63.  
 Authorized Well 2 (MARI 63689) is located 40 feet south and 1,860 feet east from the NW corner, DLC 63.  
 Proposed Well 3 (MARI 767) is located 1,470 feet south and 860 feet east from the NW corner, DLC 63.  
 Proposed Well 4 (MARI 764) is located 220 feet north and 70 feet east from the SW corner, Section 26.  
 Proposed Well 5 is located 1,030 feet south and 555 feet east from the NW corner, Section 35.  
 Proposed Well 6 (MARI 1013) is located 30 feet north and 1,360 feet west from the NW corner, DLC 53.

Area (54.8 Acres) primary irrigation under Certificate 89385, priority date, 4-28-78, affected by this transfer.  
 Area (29.7 Acres) supplemental irrigation under Certificate 89385, priority date, 4-28-78, affected by this transfer. Primary is GR-785.

- - - - - Donation Land Claim boundary  
 - - - - - Tax lot boundary  
 ..... Irrigation mainlines

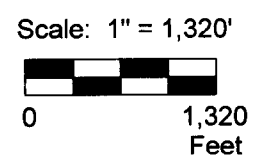

This map was prepared for the purpose of identifying the location of a water right only and is not intended to provide legal dimensions or location of property ownership lines.

Pacific Hydro-Geology Inc.

09/2019  
Rev 04/2020

**Transfer Application Map**  
**Certificate 89385**  
 Stauffer Farms Inc.  
 T.4S. R.1W. Sec. 26, 27, 34 & 35, W.M.

StaufferTransMap.cdr