

MAP TO ILLUSTRATE LOCATIONS OF WELLS FOR JESSE VAN DE STROET

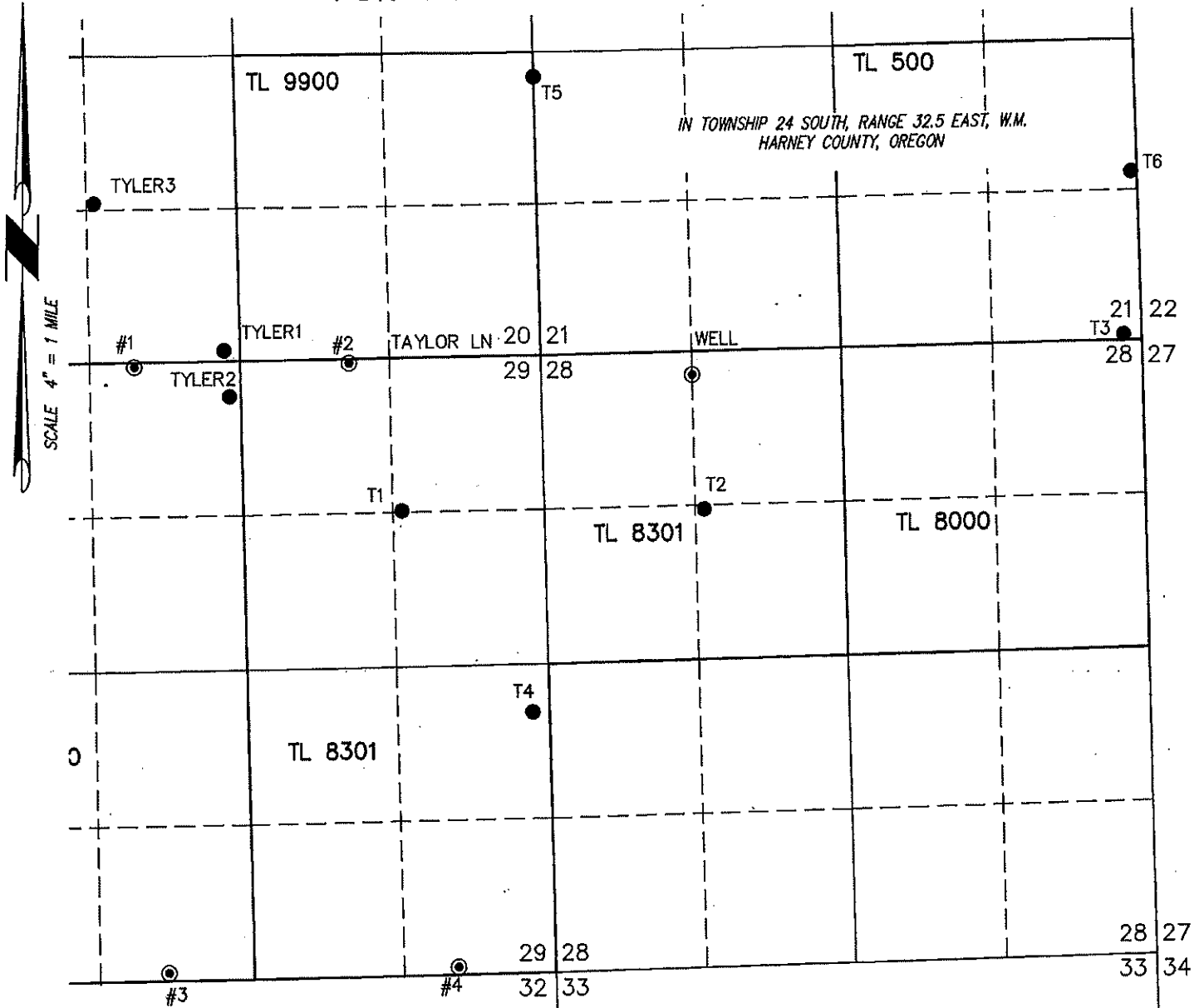

- T1 'GUND2' IN THE NE 1/4 OF THE NE 1/4 SECTION 29 & 1335' NORTH & 1395' EAST FROM THE C 1/4 CORNER SECTION 29.
- T2 'GREG3' IN THE SE 1/4 OF THE NW 1/4 SECTION 28 & 1355' SOUTH & 1400' EAST FROM THE NW CORNER SECTION 28.
- T3 IN THE SE 1/4 OF THE SE 1/4 SECTION 21 & 50' NORTH & 160' WEST FROM THE SE CORNER SECTION 21.
- T4 'GUND4' IN THE NE 1/4 OF THE SE 1/4 SECTION 29 & 410' SOUTH & 2490' EAST FROM THE C 1/4 CORNER SECTION 29.
- T5 'CULP1' IN THE NE 1/4 OF THE SE 1/4 SECTION 20 & 2258' NORTH & 2809' EAST FROM THE 1/4 CORNER BETWEEN SECTIONS 20 & 29.
- T6 'CULP2' IN THE NE 1/4 OF THE SE 1/4 SECTION 21 & 1120' SOUTH & 50' WEST FROM THE 1/4 CORNER BETWEEN SECTIONS 21 & 22.

MAR 16 2020

PROJECT No. 17-132

Salem, OR

PREPARED AT THE REQUEST OF:

JESSE VAN DE STROET
1524 29TH STREET
INWOOD, IA 51240

ALL POINTS ENGINEERING
& SURVEYING, INC.



P.O. BOX 767
TERREBONNE, OREGON 97760
(541) 548-5833 PH
scott@apeands.com
www.APEandS.com

Revised
Received by OWRD

MAR 16 2020

Part 5 of 5 – Water Use Permit Information

Salem, OR

PERMIT # G-16676

Table 1. Location of Authorized and Proposed Point(s) of Diversion (POD) or Appropriation (POA)
(Note: If the POD/POA name is not specified in the permit, assign it a name or number here.)

POD/POA Name or Number	Is this POD/POA Authorized by the permit or is it Proposed?	POA/POD Name (if not specified, assign it a name or number here)	Twp	Range	Sec	NE	NW	SW	SE	Max. Rate (GPM or CFS)	Measured Distance (from recognized survey corner)
Well	<input checked="" type="checkbox"/> Authorized <input type="checkbox"/> Proposed	NOT BUILT	24 S	32 E .5	28	NW	NW			8301	200' S & 1320' E from NW cor, Sec 28
T2	<input type="checkbox"/> Authorized <input checked="" type="checkbox"/> Proposed	HARN 51944/ 52119	24 S	32 E .5	28	SE	NW			8301	1355' S & 1400' E from NW cor, Sec 28
T3	<input type="checkbox"/> Authorized <input checked="" type="checkbox"/> Proposed	HARN 52456	24 S	32 E .5	21	SE	SE			500	50' N & 160' W from SE cor, Sec 21
T5	<input type="checkbox"/> Authorized <input checked="" type="checkbox"/> Proposed	HARN 50789	24 S	32 E .5	20	NE	SE			9900	2258' N & 2609' E from 1/4 cor, Sec 20 & 29
T6	<input type="checkbox"/> Authorized <input checked="" type="checkbox"/> Proposed	HARN 50285	24 S	32 E .5	21	NE	SE			500	1120' S & 50' W from 1/4 cor, Sec 21 & 22
T1	<input type="checkbox"/> Authorized <input checked="" type="checkbox"/> Proposed	HARN 52215	24 S	32 E .5	29	NE	NE			8301	1335' N & 1395' E from C 1/4 cor, Sec 29
T4	<input type="checkbox"/> Authorized <input checked="" type="checkbox"/> Proposed	HARN 52624	24 S	32 E .5	29	NE	SE			8301	410' S & 2490' E from C 1/4 cor, Sec 29

Check all type(s) of change(s) proposed below (change "CODES" are provided in parentheses):

- Place of Use (POU)
- Point of Diversion (POD)
- Additional Point of Diversion (APOD)
- Point of Appropriation/Well (POA)
- Additional Point of Appropriation (APOA)
- Surface water POD to Ground Water POA (SW/GW)

Will all of the proposed changes affect the entire water use permit?

- Yes Complete only the proposed ("to" lands) section of Table 2 on the next page. Use the "CODES" listed above to describe the proposed changes.
- No Complete all of Table 2 to describe the portion of the permit to be changed.

• Note- Propose to have the ability to use all POAs together with total allowed flowrate of 1.56 cfs

MAR 16 2020

PERMIT # G-16663

Table 1. Location of Authorized and Proposed Point(s) of Diversion (POD) or Appropriation (POA)
(Note: If the POD/POA name is not specified in the permit, assign it a name or number here.)

POD/POA Name or Number	Is this POD/POA Authorized by the permit or is it Proposed?	If POA, OWRD Well Log ID# (or Well ID Tag #)	Township	Range	Section	Quarter Section	Section	Section	Section	Section	Measured Distances (from a recognized survey source)
T2	<input type="checkbox"/> Authorized <input checked="" type="checkbox"/> Proposed	HARN 51944/ 52119	24	S	32.5	E	28	NW	NW	8301	1355' S & 1400' E from NW cor, Sec 28
T3	<input type="checkbox"/> Authorized <input checked="" type="checkbox"/> Proposed	HARN 52456	24	S	32.5	E	21	SE	SE	500	50' N & 160' W from SE cor, Sec 21
T5	<input type="checkbox"/> Authorized <input checked="" type="checkbox"/> Proposed	HARN 50789	24	S	32.5	E	20	NE	SE	9900	2258' N & 2609' E from 1/4 cor, Sec 20 & 29
T6	<input type="checkbox"/> Authorized <input checked="" type="checkbox"/> Proposed	HARN 50285	24	S	32.5	E	21	NE	SE	500	1120' S & 50' W from 1/4 cor, Sec 21 & 22
T1	<input type="checkbox"/> Authorized <input checked="" type="checkbox"/> Proposed	HARN 52215	24	S	32.5	E	29	NE	NE	8301	1335' N & 1395' E from C 1/4 cor, Sec 29
T4	<input type="checkbox"/> Authorized <input checked="" type="checkbox"/> Proposed	HARN 52624	24	S	32.5	E	29	NE	SE	8301	410' S & 2490' E from C 1/4 cor, Sec 29
#1	<input checked="" type="checkbox"/> Authorized <input type="checkbox"/> Proposed	REPLACED BY TYLER 1	24	S	32.5	E	29	NE	NW	8400	2610' N & 925' W from C 1/4 cor, Sec 29
#2	<input checked="" type="checkbox"/> Authorized <input type="checkbox"/> Proposed	REPLACED BY T1	24	S	32.5	E	29	NW	NE	8301	2610' N & 960' E from C 1/4 cor, Sec 29
#3	<input checked="" type="checkbox"/> Authorized <input type="checkbox"/> Proposed	REPLACED BY TYLER 3	24	S	32.5	E	29	SE	SW	8400	2580' S & 740' W from C 1/4, cor, Sec 29
#4	<input checked="" type="checkbox"/> Authorized <input type="checkbox"/> Proposed	REPLACED BY T4	24	S	32.5	E	29	SE	SE	8301	2580' S & 1785' E from C 1/4 cor, Sec 29
Tyler 1	<input type="checkbox"/> Authorized <input checked="" type="checkbox"/> Proposed	HARN 52454	24	S	32.5	E	20	SE	SW	8400	90' N & 140' W from the S 1/4 cor, Sec 20
Tyler 2	<input type="checkbox"/> Authorized <input checked="" type="checkbox"/> Proposed	HARN 52490	24	S	32.5	E	29	NE	NW	8400	300' S & 100' W from the N 1/4 cor, Sec 29
Tyler 3	<input type="checkbox"/> Authorized <input checked="" type="checkbox"/> Proposed	UNKNOWN	24	S	32.5	E	20	NE	SW	5900	1370' N & 1250' W from the S 1/4 cor, Sec 20

Check all type(s) of change(s) proposed below (change "CODES" are provided in parentheses):

- | | |
|---|--|
| <input checked="" type="checkbox"/> Place of Use (POU) | <input checked="" type="checkbox"/> Point of Appropriation/Well (POA) |
| <input type="checkbox"/> Point of Diversion (POD) | <input checked="" type="checkbox"/> Additional Point of Appropriation (APOA) |
| <input type="checkbox"/> Additional Point of Diversion (APOD) | <input type="checkbox"/> Surface water POD to Ground Water POA (SW/GW) |

Will all of the proposed changes affect the entire water use permit?

- Yes Complete only the proposed ("to" lands) section of Table 2 on the next page. Use the "CODES" listed above to describe the proposed changes.
- No Complete all of Table 2 to describe the portion of the permit to be changed.