



State of Oregon
 Water Resources Department
 725 Summer Street NE, Suite A
 Salem, Oregon 97301-1266
 (503) 986-0900

Application for District Instream Lease

Part 1 of 4 – Minimum Requirements Checklist

This Application to be used for water rights in the name of or conveyed by an Irrigation District (or similar organization) Complete Parts 1 through 4 and any required attachments	OWRD #	1L-1812/MP-262
	District #	

Check all items included with this application. (N/A = Not Applicable)

Yes N/A **Pooled Lease**-a lease with more than one Lessor (Landowner/water right interest holder)

Fee in the amount of:

<input checked="" type="checkbox"/> \$520.00 for a lease involving four or more landowners or four or more water rights	Or <input type="checkbox"/> \$350.00 for all other leases
<input type="checkbox"/> Check enclosed or	
<input checked="" type="checkbox"/> Fee Charged to customer account <u>Deschutes River Cons.</u> (Account name)	

- Part 1 – Completed Minimum Requirements Checklist**
- Part 2 – Completed District and Other Party Signature Page**
- Part 3 – Completed Place of Use and Lessor Signature Page**
(Include a separate Part 3 for each Lessor.)
- Part 4 – Completed Water Right and Instream Use Information**
(Include a separate Part 4 for each Water Right.)

Submitted as
 Mitigation Project for
 partial acres.

How many Water Rights are included in the lease application? 1 (# of rights)
 List each water right to be leased instream here: 82246 (primary), 82247 (supplemental)

Yes N/A **Other water rights**, if any, appurtenant to the lands involved in the lease application and not proposed to be leased instream.

List those other water rights here: _____

Yes No Conservation Reserve Enhancement Program CREP – Are some or all of the lands to be leased part of CREP or another Federal program (list here: _____)?

Required Attachments:

Yes N/A Instream lease application map(s). More than one QQ and property may be included on each map. A map is **not** required if an entire right is being leased or if the right is for use of municipal or quasi-municipal water use. The map should include the following:

- A north arrow and map scale (no smaller than 1" = 1320').
- Label township, range, section and quarter-quarter (QQ).
- If an irrigation right, the numbers of acres to be leased in each quarter-quarter identify and hachure/shade to differentiate between the acreage being leased and any remaining. If the place of use has more than one priority date, source stream, and/or point of diversion you **must identify each with separate hachuring or shading** and label.
- Tax lot lines and numbers must be included on the map and should clearly identify the property(s) involved.

Yes N/A **If the Lessor(s) is not** the deeded land owner, include one of the following:

- A notarized statement from the land owner consenting to the lease and a copy of the recorded deed; or
- A water right conveyance agreement and a copy of the recorded deed for the landowner at the time the water right was conveyed; or
- Other documentation.

Yes N/A If the right has **not** been used in the last five years; provide supporting documentation indicating why a right (or portion thereof) is **not** subject to forfeiture.

Received by OWRD

MAY 15 2020

Salem, OR

Part 2 of 4 – District and other party Signature

Term of the Lease: The lease is requested to begin in: month <u>April</u> year <u>2020</u> and end: month <u>October</u> year <u>2020</u> .	
Public use: Check the public use(s) this lease will serve (as defined by ORS 537.332): <input checked="" type="checkbox"/> Conservation, maintenance and enhancement of aquatic, fish and wildlife, fish and wildlife habitat and any other ecological values. <input type="checkbox"/> Recreation <input checked="" type="checkbox"/> Pollution abatement <input type="checkbox"/> Navigation	Termination provision (for multiyear leases): The parties to the lease request (choose one): <input type="checkbox"/> a. The option of terminating the lease prior to expiration of the full term with written notice to the Department by the Lessor(s) and/or Lessee. <input type="checkbox"/> b. The option of terminating the lease prior to expiration of the full term, with consent by all parties to the lease. <input type="checkbox"/> c. The parties would not like to include a Termination Provision. (See instructions for limitations to this provision)
Additive/Replacing Relationship to other instream water rights: Instream leases are generally additive to other existing instream water rights created as a result of instream leases and transfers and/or allocations of conserved water. Since instream leases are also generally senior to other instream rights created through a state agency process or conversion of minimum flows, they generally replace a portion of these junior instream rights. If you would like this lease to relate to other instream water rights differently than described above, please check this box. <input type="checkbox"/> And attach an explanation of your intent.	
Precedent: If a right which has been leased is later proposed to be leased again or later transferred or become part of an allocation of conserved water project, a new injury review shall be required. An instream lease shall not set a precedent on a future transaction.	
Validity of the rights to be leased: <input checked="" type="checkbox"/> The water right(s) to be leased have been used under the terms and conditions of the right(s) during the last five years or have been leased instream; or <input type="checkbox"/> The water right(s) have not been used for the last five years according to the terms and conditions of the rights. However, the water right(s) is not subject to forfeiture under ORS 540.610(2). Documentation describing why the water right is not subject to forfeiture has been provided.	

SIGNATURES

The undersigned declare that the information contained in this application is true and accurate.

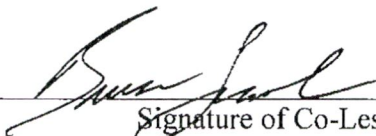

 Signature of Co-Lessor

Date: 5/15/20

Printed name (and title): Bruce Scanlon, Manager

Business/Organization name: Ochoco Irrigation District

Mailing Address (with state and zip): 1001 NW Deer Street, Prineville, OR 97754

Phone number (include area code): 541-447-6449 **E-mail address: ochocoid@crestviewcable.com

 Signature of Co-Lessor

Date: _____

Printed name (and title): _____

Business/organization name: _____

Mailing Address (with state and zip): _____

Phone number (include area code): _____ **E-mail address: _____

Received by OWRD

MAY 15 2020

Salem, OR

See next page for additional signatures.

Signature of Lessee

Date: 5/15/20

Printed name (and title): Genevieve Hubert (Program Manager)

Business/organization name: Deschutes River Conservancy Groundwater Mitigation Bank

Mailing Address (with state and zip): 700 NW Hill Street, Ste #1, Bend, OR 97703

Phone number (include area code): 541-382-4077 **E-mail address: gen@deschutesriver.org

**** BY PROVIDING AN E-MAIL ADDRESS, CONSENT IS GIVEN TO RECEIVE ALL CORRESPONDENCE FROM THE DEPARTMENT ELECTRONICALLY. COPIES OF THE FINAL ORDER DOCUMENTS WILL ALSO BE MAILED TO LESSOR**

Received by OWRD

MAY 15 2020

Salem, OR

Part 4 of 4 – Water Right and Instream Use Information

Use a separate Part 4 for each water right to be leased instream

Table 2

Use Table 2 to illustrate the totals for the water right proposed to be leased instream (based on Part 3 of 4)						Water Right # 82246
Total rate and volume by priority date, POD, use and acreage as appropriate considering the right to be leased. If not enough room below, you may add rows (see instructions) or create a spreadsheet (matching Table 2 and clearly labeled) and attach. (cfs = cubic feet per second and af = acre-feet)						
Priority Date	POD #	Use	Acres	Other Information (such as conditions/limitations on the right)	Rate (cfs)	Volume (af)
8/10/1917	Och M	IR	101.1	Max rate per acre: 0.0125 cfs, Max duty per acre: 4.0 acre-feet	1.26	404.4
Total af from						
If the POD is not described on the certificate or, if there is more than one POD listed on the certificate, then the specific POD must be described: Ochoco Main						

Table 3

Instream Use created by the lease	River Basin: Crooked River	River/Stream Name: Ochoco Creek, tributary to Crooked River				
Proposed Instream Reach: <input checked="" type="checkbox"/> A reach typically begins at the POD and ends at the mouth of the source stream: From the POD Ochoco Main to Lake Billy Chinook	Or Proposed Instream Point: <input type="checkbox"/> Instream use protected at the POD					
OR <input type="checkbox"/> Please check this box if you are not sure of the proposed reach and want water to be protected within a reach below the POD, if possible. If no reach is identified or the above box is not checked, and there is only one POD listed on the water right, the lease may be processed to be protected at the POD.)						
Instream Portion: May not exceed the maximum rate/volume for the right (identified in Table 2) Use the table 3 to illustrate the instream rate, volume and instream period by priority date, POD, Use and acreage, as appropriate. If not enough room below, you may add rows (see instructions) or create a spreadsheet (clearly labeled and matching the below portion of Table 3) and attach.						
Priority date	POD #	Use	Acres	Proposed Instream Period	Instream Rate	Total instream volume (af)
8/10/1917	OchM	IR	101.1	April 15 - October 1 (max 3 AF/Ac)	0.9	303.3
				Lease for Mitigation: SMAF, Porfily Ventures, Branlund, Lieser		
				74.5 acres of this lease instream for mitigation credit		
OR <input type="checkbox"/>						
<input checked="" type="checkbox"/> Yes <input type="checkbox"/> N/A Conditions to avoid enlargement or injury to other water rights, if any, or other limitations: list here <u>Instream from April 15 through October 1. In most years, Ochoco Irrigation District delivers 3 ac-ft per acre (average), however, lease is served at same duty as on-farm uses are served for the lease year.</u>						
Note: The Department may identify additional conditions to prevent injury and/or enlargement.						
Any additional information about the proposed instream use: 74.5 acres leased instream for mitigation purposes, 26.6 acres leased for restoration only						

Received by OWRD

MAY 15 2020

Salem, OR

OID - 2020 lessors

No Transmission Losses in Certificate(s)

max duty C-82246 = 4.0 af, max duty C-82248 = 4.0 af

max rate 1/80 or 0.0125/ac (Table 2)

2020 District duty limit = 2.5 af/ac --- in a typical season 3 af/ac are allowed, instream same limits as diverted

1001 N Deer Street
Prineville 97754
ochocoid@crestviewcable.com
541-447-6449

Ochoco Irrigation Instream Leases 2020

Priority	acres*	cfs	Table 2 & 3 rate*	conv fact	*	no. days	Table 3 duty AF	Table 2 Max duty	Max duty	2019 Duty	Instream Duty limit		
C-82246 pri													
Pooled District Lease (6 patrons) 2020												April 15-Oct 1	
Mitigation													
pooled lease	23.00	0.0089	0.205	1.983471	0.4060	170.00	69.02	4	92.0	3	69.00	Pooled Dist - SMAF	IL-1754 MP-254
pooled lease	26.00	0.0089	0.231	1.983471	0.4590	170.00	78.03	4	104.0	3	78.00	Pooled Dist - Porfily Ventures	IL-1754 MP-254
pooled lease	17.10	0.0089	0.152	1.983471	0.3019	170.00	51.32	4	68.4	3	51.30	Pooled Dist - Branlund	IL-1754
pooled lease	8.40	0.0089	0.075	1.983471	0.1483	170.00	25.21	4	33.6	3	25.20	Pooled Dist - Lieser	IL-1627
pooled lease	0.00	0.0089	0.000	1.983471	0.0000	170.00	0.00	4	0.0	3	0.00	Pooled Dist -	
Restoration													
pooled lease	5.50	0.0089	0.049	1.983471	0.0971	170.00	16.51	4	22.0	3	16.50	Pooled Dist - Molony	IL-1754
pooled lease	21.10	0.0089	0.188	1.983471	0.3725	170.00	63.32	4	84.4	3	63.30	Pooled Dist - Sam Stafford	IL-1754
Pooled Dist	101.10		0.900				303.40		404.4		303.30		
Mitigation	74.50		0.663				223.57		298.0		223.50	134.1 estimated credits	
Restoration	26.60		0.237				79.83		106.4		79.80		

start	end	days instream
4/15/2020	10/1/2020	170.00

Diversion: Ochoco Main Canal
Reach: From POD through Ochoco Creek and Crooked River to Lake Billy Chinook

Received by OWRD

MAY 15 2020

Salem, OR

Ochoco Irrigation District Pooled lessors:

SMAF*	23.0
Porfily Ventures*	26.0
Branlund*	17.1
Lieser*	8.4
Molony	5.5
Stafford	<u>21.1</u>
Total acres	101.1

*SMAF, Porfily Ventures, Branlund and Lieser are leased for mitigation project
Molony and Stafford are leased as restoration only with not mitigation created

Received by OWRD

MAY 15 2020

Salem, OR

Part 3 of 4 – Place of Use – Lessor Information and Signatures

**Complete Table 1 Identify water right(s) proposed to be leased instream
Provide a separate Part 3 for each Lessor (water right interest holder/landowner)**

Table 1

Irrigation District or other Water Purveyor Name: Ochoco Irrigation District

Specify Water Right, Priority Date, point of diversion(s) (POD), place of use, tax lot, gov't lot/DLC, acres to be leased, original use type, certificate page number, and any previous lease.
If not enough room below, you may add rows (see instructions) or create a spreadsheet/table (matching Table 1) and attach.
Any attached table should include reference to the Lessor.

Water Right #	Priority Date	POD #	Twp	Rng	Sec	Q-Q	Tax Lot	Gov't Lot/DLC #	Acres	Use	Page #	Previous Lease #
82246	8/10/1917	Och Fd	14 s 15 e	25	se	se	800		0.2	IR	20	} IL-1627 § } IL-1754
82246	8/10/1917	Och Fd	14 s 16 e	30	sw	sw	800		14.8	IR	38	
82246	8/10/1917	Och Fd	14 s 16 e	30	se	sw	800		0.1	IR	38	
82246	8/10/1917	Och Fd	14 s 16 e	31	nw	nw	1300		7.0	IR	41	
82246	8/10/1917	Och Fd	14 s 16 e	31	ne	nw	1300		0.8	IR	49	

Any additional information about the right: 23 acres IR, POD is Ochoco Feed Canal

Farm Deferral Tax Status: Counties make the determination of whether a property qualifies for the farm use assessment without consideration of whether the lands have an associated water right which is leased instream. If you have questions regarding the farm use assessment you should contact your local county assessor. You should contact your County for any weed ordinance and management requirements.

The undersigned declare:

1. I/We agree during the term of this lease to suspend use of water allowed under the water right(s) involved in the lease as well as and any other appurtenant primary or supplemental water right(s); and
2. I/We certify are the lessor(s) (water right interest holder) of the water right(s) in Table 1. If not the deeded land owner, I/we have obtained consent from the deeded land owner and/or have provided documentation of authorization to pursue the instream lease; and
3. I/We affirm that the information in this application is true and accurate.



Signature of Lessor

Date: 3-31-20

Printed name (and title): Scott Porfily Business name, if applicable: SMAF Construction

Mailing Address (with state and zip): P.O. Box 672, Prineville, OR 97754

Phone number (include area code): 541-447-5643 **E-mail address: _____

Received by OWRD

MAY 15 2020

Salem, OR

Ochoco Irrigation District

Application for Instream Lease

Cert #: 82246 (IR), 82247 (IS)

For: SMAF Construction

Received by OWRD

MAY 15 2020

Salem, OR

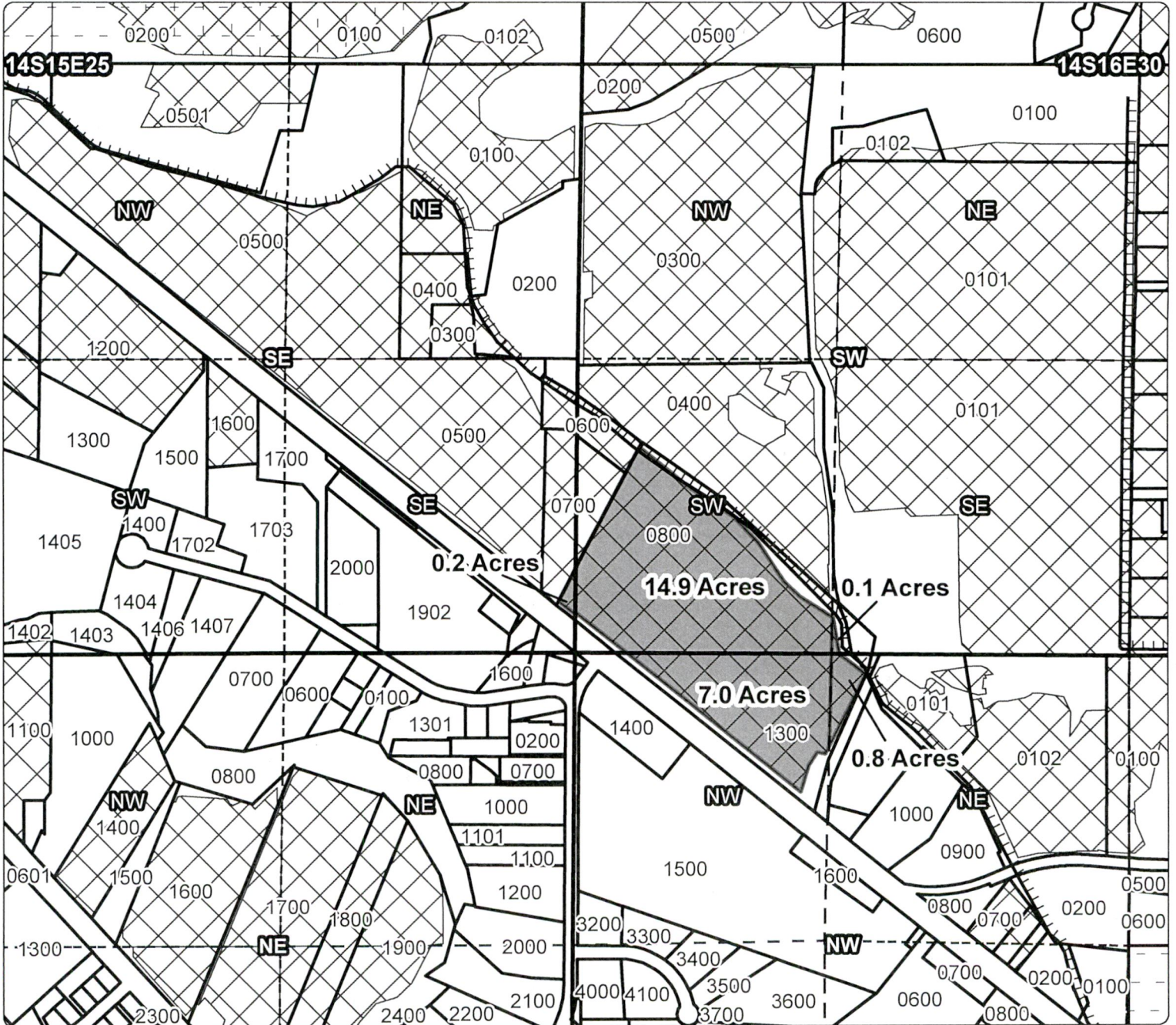

1 YEAR INSTREAM LEASE MAP

- Taxlot 800, 141525SESE: 0.2 Acres Leased (82246/82247), 0 Acres Remaining
- Taxlot 800, 141630SWSW: 14.9 Acres Leased (82246/82247), 0 Acres Remaining
- Taxlot 800, 141630SESW: 0.1 Acres Leased (82246/82247), 0 Acres Remaining
- Taxlot 1300, 141631NWNW: 7.0 Acres Leased (82246/82247), 0 Acres Remaining
- Taxlot 1300, 141631NENW: 0.8 Acres Leased (82246/82247), 0 Acres Remaining

- Point of Diversion
- ▬ Canals
- ▭ Taxlots
- Transfer
- ▨ Cert 82246
- ▨ Cert 82247
- ▨ Cert 82248
- ▨ Cert 82249



Part 3 of 4 – Place of Use – Lessor Information and Signatures

**Complete Table 1 Identify water right(s) proposed to be leased instream
Provide a separate Part 3 for each Lessor (water right interest holder/landowner)**

Table 1

Irrigation District or other Water Purveyor Name: Ochoco Irrigation District

Specify Water Right, Priority Date, point of diversion(s) (POD), place of use, tax lot, gov't lot/DLC, acres to be leased, original use type, certificate page number, and any previous lease.

If not enough room below, you may add rows (see instructions) or create a spreadsheet/table (matching Table 1) and attach.

Any attached table should include reference to the Lessor.

Water Right #	Priority Date	POD #	Twtp	Rng	Sec	Q-Q	Tax Lot	Gov't Lot/DLC #	Acres	Use	Page #	Previous Lease #
82246	8/10/1917	Och Fd	14 s 15 e 25	se	sw	1405	prev TL 1700	11.1	IR	20	1L-1754	
82246	8/10/1917	Och Fd	14 s 15 e 25	ne	sw	1405	^	2	20	38	1L-1754	
82246	8/10/1917	Och Fd	14 s 16 e 30	sw	sw	400		12.9	IR	38	1L-1754	

Any additional information about the right: TL 1405 - 13.1 acres leased, 0 acres remain, (5.2 ac) last leased by Porfily Ventures in 2017 IL-1627, additional TL 1405 acres were temporarily transferred for use within district using SB-664. TL 400 was leased in IL-1627

Farm Deferral Tax Status: Counties make the determination of whether a property qualifies for the farm use assessment without consideration of whether the lands have an associated water right which is leased instream. If you have questions regarding the farm use assessment you should contact your local county assessor. You should contact your County for any weed ordinance and management requirements.

The undersigned declare:

1. I/We agree during the term of this lease to suspend use of water allowed under the water right(s) involved in the lease as well as and any other appurtenant primary or supplemental water right(s); and
2. I/We certify are the lessor(s) (water right interest holder) of the water right(s) in Table 1. If not the deeded land owner, I/we have obtained consent from the deeded land owner and/or have provided documentation of authorization to pursue the instream lease; and
3. I/We affirm that the information in this application is true and accurate.

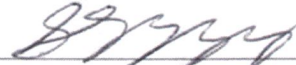
 _____ Date: 3-31-20
Signature of Lessor

Printed name (and title): Scott Porfily Business name, if applicable: Porfily Ventures, ETAL
Mailing Address (with state and zip): P.O. Box 672, Prineville, OR 97754
Phone number (include area code): 541-447-5643 **E-mail address: _____

Date:

Received by OWRD

MAY 15 2020

Salem, OR

Porfily Ventures INSTREAM LEASE LANDS

T. 14 S., R. 15 E., W.M., SECTION 25, T14S, R15E, WM Section 30

NESW & SESW

TAXLOT 1700

SW SW TL 400

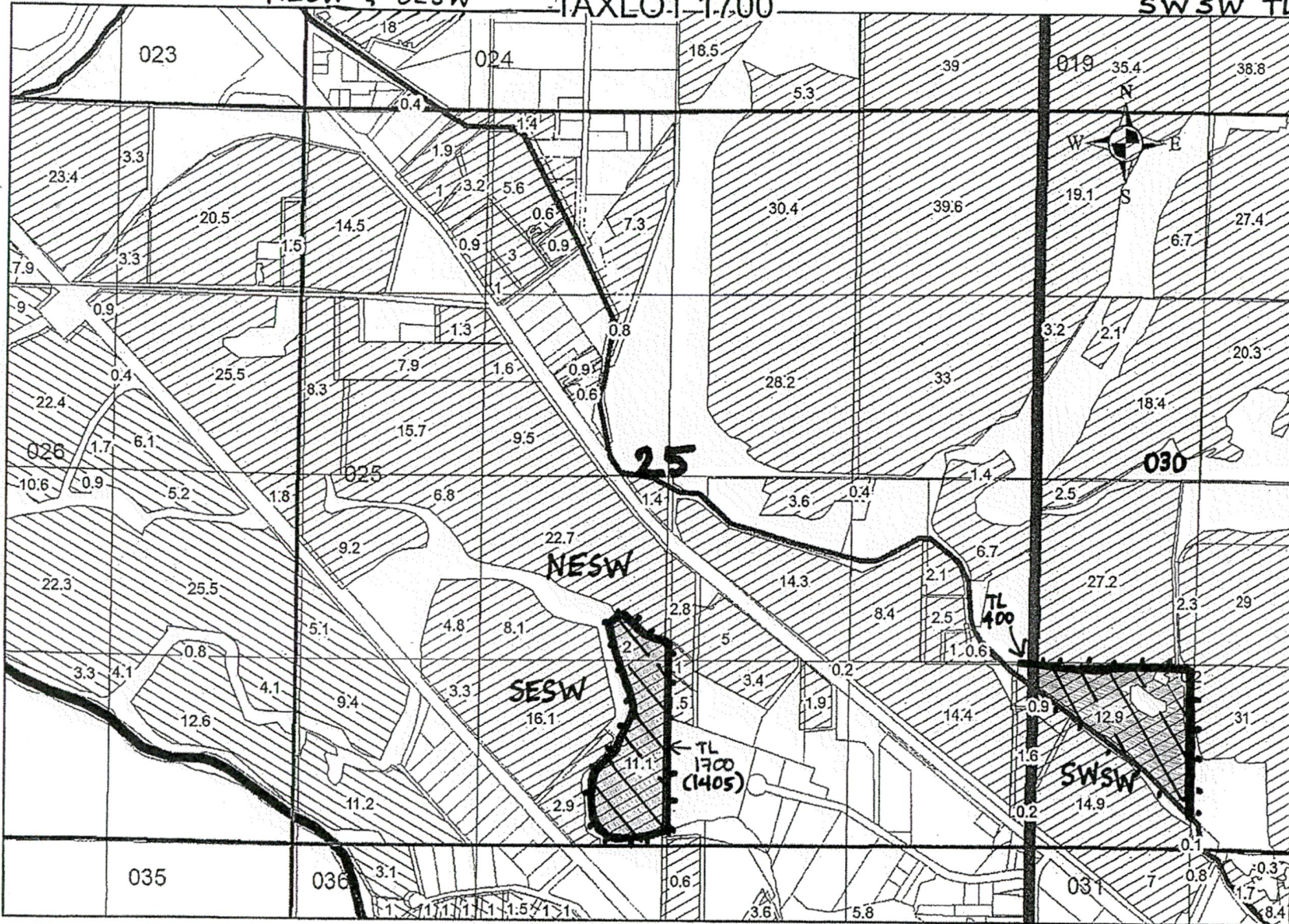

 Leased Instream

2,000 1,000 0 2,000 Feet

2 Ac Section 25 NESW
 11.1 Ac Section 25 SESW
 12.9 Ac Section 30 SWSW

} 26 Ac Instream

Received by OWRD

MAY 15 2020

Salem, OR

Notice Map Temp. Transfer Profily Ventures 7.9 Off

Received by OWRD

MAY 15 2020

Salem, OR

14S 15E Sec 25 NESW TL 1405 2.0 Off

Last used in
2017 with
SB-664 transfer

Last used in
IL-1627
(5.2 Ac)

14S 15E Sec 25 SESW TL 1405 5.9 Off

PRINEVILLE VALLEY

Sources: Esri, HERE, DeLorme, Intermap, increment P Corp., GEBCO, USGS, FAO, NPS, NRCAN, GeoBase, IGN, Kadaster NL, Ordnance Survey, Esri Japan, METI, Esri China (Hong Kong), swisstopo, MapmyIndia, © OpenStreetMap contributors, and the GIS User Community, Esri, HERE, DeLorme, MapmyIndia, © OpenStreetMap contributors, and the GIS user community, Source: Esri, DigitalGlobe, GeoEye, Earthstar Geographics, CNES/Airbus DS, USDA, USGS, AeroGRID, IGN, and the GIS User Community

Part 3 of 4 – Place of Use – Lessor Information and Signatures

**Complete Table 1 Identify water right(s) proposed to be leased instream
Provide a separate Part 3 for each Lessor (water right interest holder/landowner)**

Table 1

Irrigation District or other Water Purveyor Name: Ochoco Irrigation District												
Specify Water Right, Priority Date, point of diversion(s) (POD), place of use, tax lot, gov't lot/DLC, acres to be leased, original use type, certificate page number, and any previous lease. If not enough room below, you may add rows (see instructions) or create a spreadsheet/table (matching Table 1) and attach. Any attached table should include reference to the Lessor.												
Water Right #	Priority Date	POD #	Twp	Rng	Sec	Q-Q	Tax Lot	Gov't Lot/DLC #	Acres	Use	Page #	Previous Lease #
82246	8/10/1917	Och Main	14 S	16 E	31	nw ne	0100		14.9	IR	41	IL-1754/SB-664
82246	8/10/1917	Och Main	14 S	16 E	31	ne nw	0100		2.2	IR	41	IL-1269/SB-664
<p>Any additional information about the right: <u>Instream lease 17.1 acres. 4.1 ac in NWNE leased in IL-1754, 10.8 ac in NWNE used w/ SB 664 and 2.2 ac in NENW used in SB-664 in 2019. Lot line adjustments were made that affected acres for this tax lot in the NENW quarter quarter (reflected on the lease map). Has been irrigated and leased out for farming as recently as 2018 and for several years.</u></p> <p>Farm Deferral Tax Status: Counties make the determination of whether a property qualifies for the farm use assessment without consideration of whether the lands have an associated water right which is leased instream. If you have questions regarding the farm use assessment you should contact your local county assessor. You should contact your County for any weed ordinance and management requirements.</p>												

The undersigned declare:

- I/We agree during the term of this lease to suspend use of water allowed under the water right(s) involved in the lease as well as any other appurtenant primary or supplemental water right(s); and
 - I/We certify are the lessor(s) (water right interest holder) of the water right(s) in Table 1. If not the deeded land owner, I/we have obtained consent from the deeded land owner and/or have provided documentation of authorization to pursue the instream lease; and
- I/We affirm that the information in this application is true and accurate.

Smith Landing
LLC
Branlund
managing member

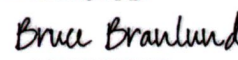
 Date: 3/10/2020
810C49CCFCF1466...

Signature of Lessor

Printed name (and title): Bruce Branlund Business name, if applicable: Smith Landing, LLC
 Mailing Address (with state and zip): 1965 Main Street, Prineville, OR 97754
 Phone number (include area code): 541-410-3570 **E-mail address: bbranlund@gmail.com

Received by OWRD

MAY 15 2020

Salem, OR

2020
SMITH LANDING INSTREAM LEASE
T 14 S, R 16 E, SEC. 31

C-82246

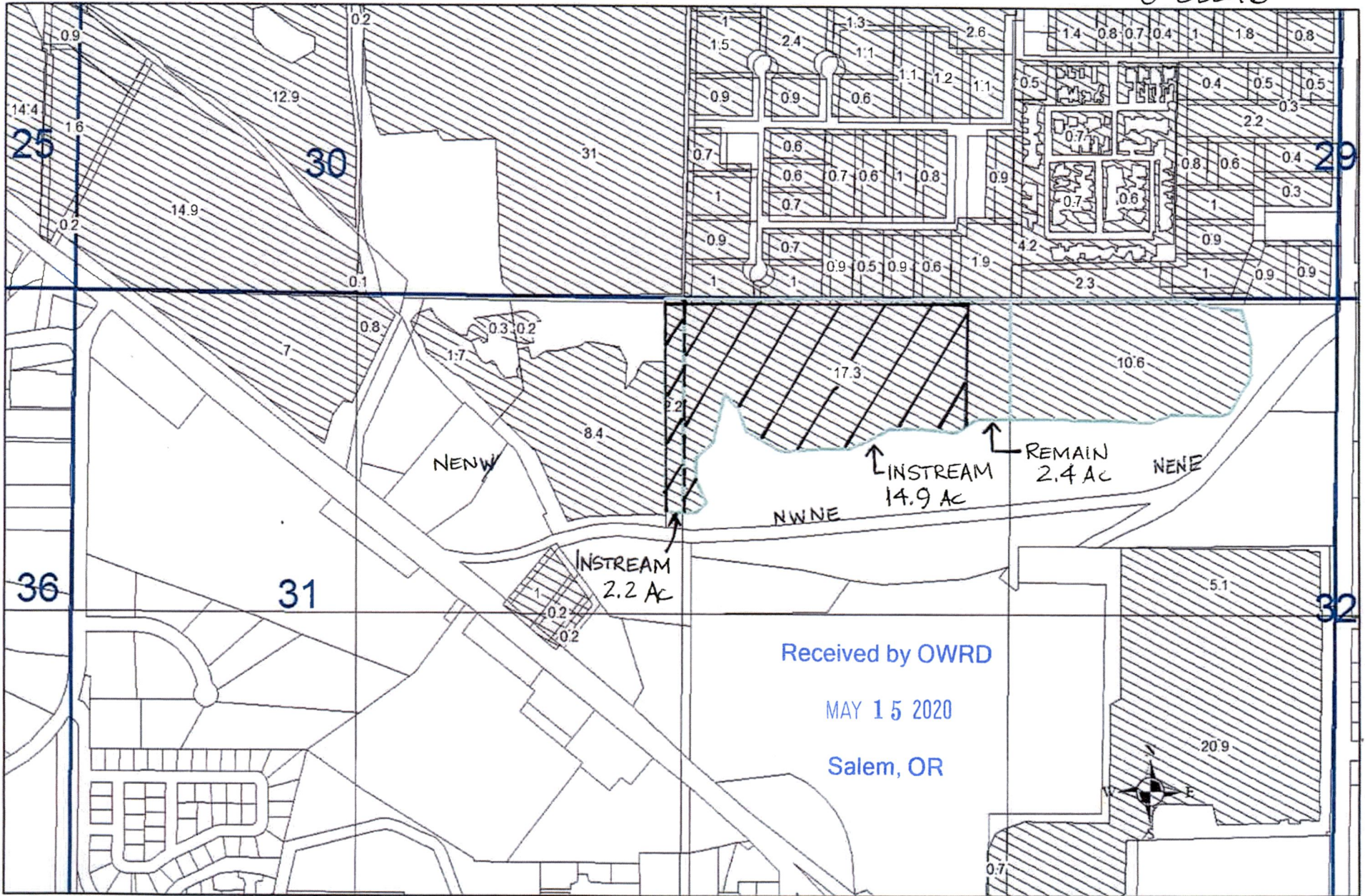

OCHOCO IRRIGATION DISTRICT

0.1 0.05 0 0.1 Miles



17.1 Acres Instream Lease 2020

Part 3 of 4 – Place of Use – Lessor Information and Signatures

Complete Table 1. Identify water right(s) proposed to be leased instream.
Provide a separate Part 3 for each Lessor (water right interest holder/landowner).

Table 1
Irrigation District or other Water Purveyor Name: Ochoco Irrigation District

Specify Water Right, Priority Date, point of diversion(s) (POD), place of use, tax lot, gov't lot ID#, acres to be leased, original use type, certificate page number, and any previous lease.
If not enough rows below, you may add rows (see instructions) or create a spreadsheet table (matching Table 1) and attach. Any attached table should include reference to the Lessor.

Water Right #	Priority Date	POD #	Top	Bot	Sec	Q-Q	Tax Lot	Gov't Lot ID #	Acres	Use	Page #	Previous Lease #
82246	8/12/1917	Ochoco	18	19	19	00	1200		5.0	IR	20	1754
82246	8/12/1917	Ochoco	18	19	19	00	1200		1.4	IR	20	1754

Any additional information about the right: 8.4 acres IR, POD in Ochoco Feed Canal, last leased 11-1551 & 1627

Farm Deferral Tax Status: Counties make the determination of whether a property qualifies for the farm use assessment without consideration of whether the lands have an associated water right which is leased instream. If you have questions regarding the farm use assessment you should contact your local county assessor. You should contact your County for any weed ordinance and management requirements.

- The undersigned declare:
- I/We agree during the term of this lease to suspend use of water allowed under the water right(s) involved in the lease as well as any other appurtenant (primary or supplemental water rights), and
 - I/We certify are the lessor(s) (water right interest holder) of the water right(s) in Table 1. If not the deeded land owner, I/We have obtained consent from the deeded land owner and to have provided documentation of authorization to pursue the instream lease; and
 - I/We affirm that the information in this application is true and accurate.

[Signature] Date: 3/7/20
Signature of Lessor

Printed name (and title): Steve Lester Business name, if applicable: _____
Mailing Address (with state and zip): 2191 NW Lester Lane, Prineville, OR 97734
Phone number (include area code): 541-447-2899 **E-mail address: _____

[Signature] Date: 3/27/20
Signature of Lessor

Printed name (and title): Kathleen Lester Business name, if applicable: _____
Mailing Address (with state and zip): 2191 NW Lester Lane, Prineville, OR 97734
Phone number (include area code): _____ **E-mail address: _____

Received by OWRD
MAY 15 2020
Salem, OR

Ochoco Irrigation District Application for Instream Lease

MAY 15 2020

Cert #: 82246 (IR), 82247 (IS)

Salem, OR

For: Steven & Kathleen Lieser

Tax lot 1200

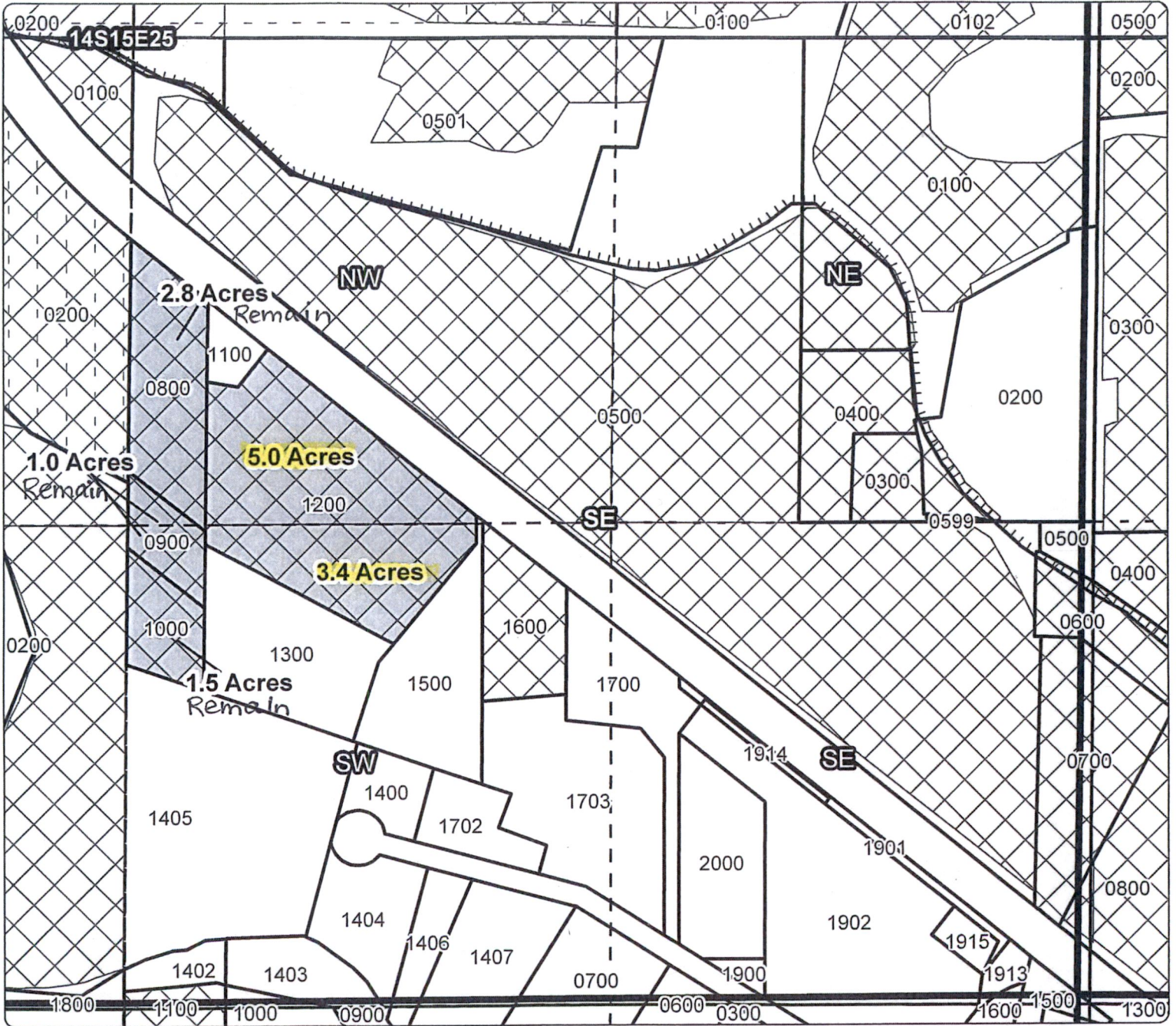
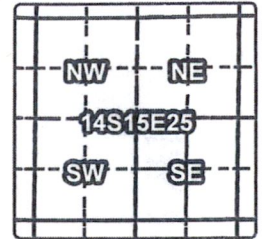

1 YEAR INSTREAM LEASE MAP

Taxlot 800, 141525NWSE: 2.8 Acres (82246/82247), Remaining
 Taxlot 1200, 141525NWSE: **5.0 Acres Leased** (82246/82247), 0 Acres Remaining
 Taxlot 1200, 141525SWSE: **3.4 Acres Leased** (82246/82247), 0 Acres Remaining
 Taxlot 1000, 141525SWSE: 1.5 Acres (82246/82247), Remaining
 Taxlot 900, 141525NWSE/141525SWSE: 1.0 Acres Leased (82246/82247),
 0 Acres Remaining

- Point of Diversion
- ▬ Canals
- ▭ Taxlots
- ▭ Transfer
- ▭ Cert 82246
- ▭ Cert 82247
- ▭ Cert 82248
- ▭ Cert 82249



Part 3 of 4 – Place of Use – Lessor Information and Signatures

**Complete Table 1 Identify water right(s) proposed to be leased instream.
Provide a separate Part 3 for each Lessor (water right interest holder/landowner)**

Table 1

Irrigation District or other Water Purveyor Name: Ochoco Irrigation District

Specify Water Right, Priority Date, point of diversion(s) (POD), place of use, tax lot, gov't lot/DLC, acres to be leased, original use type, certificate page number, and any previous lease.

If not enough room below, you may add rows (see instructions) or create a spreadsheet/table (matching Table 1) and attach.
Any attached table should include reference to the Lessor.

Water Right #	Priority Date	POD #	Tw	Rng	Sec	Q-Q	Tax Lot	Gov't Lot/DLC #	Acres	Use	Page #	Previous Lease #
82246	8/10/1917	Och Fd	14 s	15 e	36	ne ne	1900		3.1	IR	21	1627/1754
82246	8/10/1917	Och Fd	14 s	15 e	36	se ne	1900		2.4	IR	21	1627/1754

Any additional information about the right: 5.5 acres IR, POD is Ochoco Feed Canal

Farm Deferral Tax Status: Counties make the determination of whether a property qualifies for the farm use assessment without consideration of whether the lands have an associated water right which is leased instream. If you have questions regarding the farm use assessment you should contact your local county assessor. You should contact your County for any weed ordinance and management requirements.

The undersigned declare:

1. I/We agree during the term of this lease to suspend use of water allowed under the water right(s) involved in the lease as well as and any other appurtenant primary or supplemental water right(s); and
2. I/We certify are the lessor(s) (water right interest holder) of the water right(s) in Table 1. If not the deeded land owner, I/we have obtained consent from the deeded land owner and/or have provided documentation of authorization to pursue the instream lease; and
3. I/We affirm that the information in this application is true and accurate.

Dave Molony Date: 4-3-20
Signature of Lessor

Printed name (and title): Dave Molony Business name, if applicable: _____
Mailing Address (with state and zip): P.O. Box 1330, Scappoose, OR 97056
Phone number (include area code): 503-804-2652 **E-mail address: _____



Signature of Lessor Date: _____

Received by OWRD

MAY 15 2020

Salem, OR

Ochoco Irrigation District Application for Instream Lease

Cert #: 82246 (IR), 82247 (IS)
For: Dave Molony

Received by OWRD

MAY 15 2020

Salem, OR

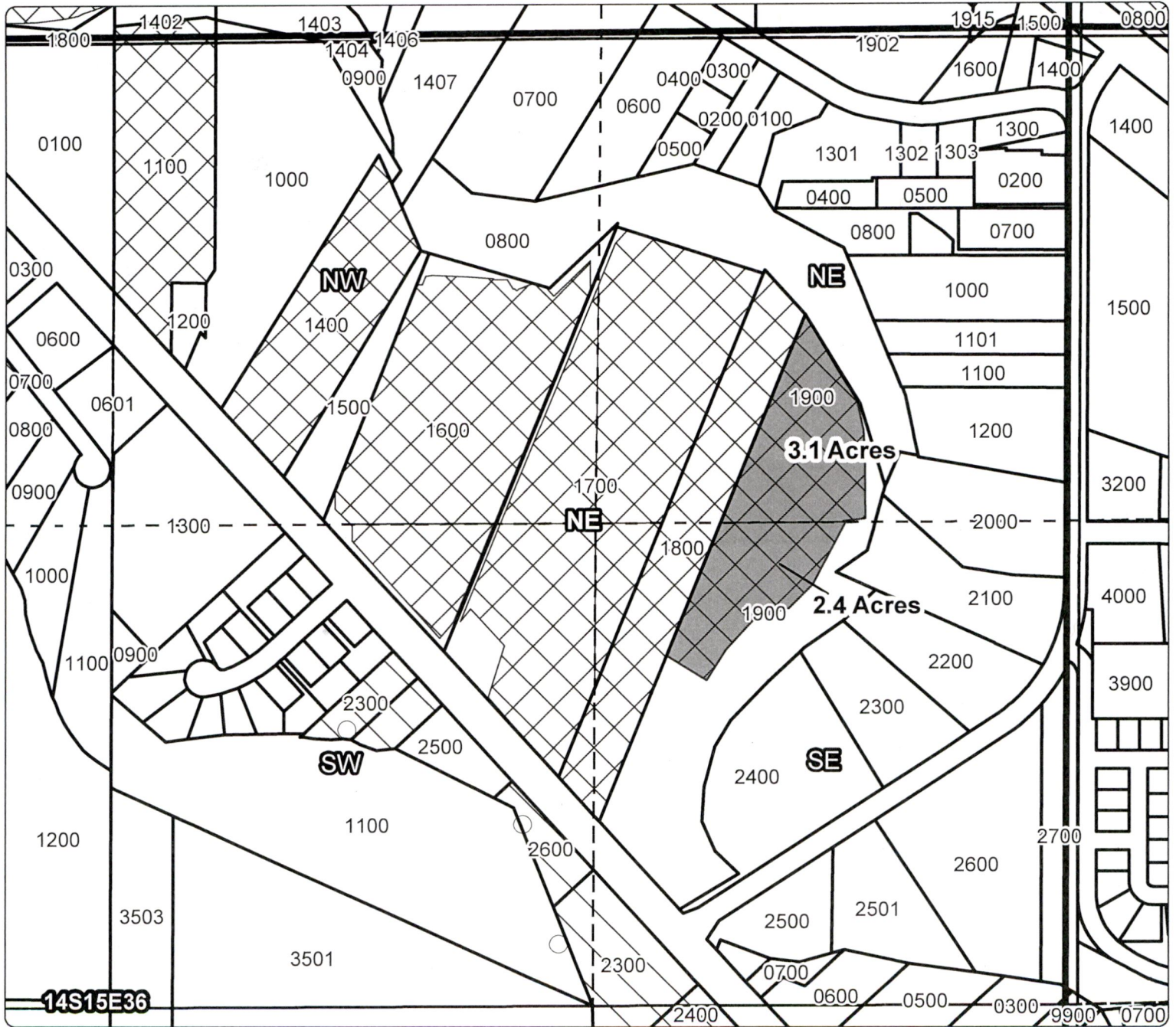
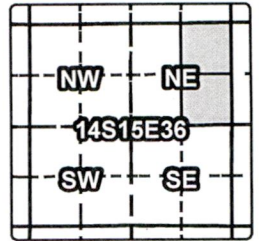

1 YEAR INSTREAM LEASE MAP

Taxlot 1900, 141536NENE: 3.1 Acres Leased (82246/82247), 0 Acres Remaining
Taxlot 1900, 141536SENE: 2.4 Acres Leased (82246/82247), 0 Acres Remaining

- Point of Diversion
- Canals
- Taxlots
- Transfer
- Cert 82246
- Cert 82247
- Cert 82248
- Cert 82249

1 inch = 400 feet
April 2015



Part 3 of 4 – Place of Use – Lessor Information and Signatures

**Complete Table 1 Identify water right(s) proposed to be leased instream
Provide a separate Part 3 for each Lessor (water right interest holder/landowner)**

Table 1

Irrigation District or other Water Purveyor Name: Ochoco Irrigation District													
Specify Water Right, Priority Date, point of diversion(s) (POD), place of use, tax lot, gov't lot/DLC, acres to be leased, original use type, certificate page number, and any previous lease.													
If not enough room below, you may add rows (see instructions) or create a spreadsheet/table (matching Table 1) and attach.													
Any attached table should include reference to the Lessor.													
Water Right #	Priority Date	POD #	Twp	Rng	Sec	Q-Q	Tax Lot	Gov't Lot/DLC #	Acres	Use	Page #	Previous Lease #	
82246	8/10/1917	Och Fd	14 s	15 e	36	ne ne	1700		5.8	IR	21	1630	
82246	8/10/1917	Och Fd	14 s	15 e	36	se ne	1700		1.0	IR	21	1630	
82246	8/10/1917	Och Fd	14 s	15 e	36	nw ne	1700		1.9	IR	21	1630	
82246	8/10/1917	Och Fd	14 s	15 e	36	sw ne	1700		3.7	IR	21	1630	
82246	8/10/1917	Och Fd	14 s	15 e	36	nw ne	1600		7.1	IR	21	1630	
82246	8/10/1917	Och Fd	14 s	15 e	36	sw ne	1600		1.6	IR	21	1630	
Any additional information about the right: 21.1 acres IR, POD is Ochoco Feed Canal													
Farm Deferral Tax Status: Counties make the determination of whether a property qualifies for the farm use assessment without consideration of whether the lands have an associated water right which is leased instream. If you have questions regarding the farm use assessment you should contact your local county assessor. You should contact your County for any weed ordinance and management requirements.													

The undersigned declare:

1. I/We agree during the term of this lease to suspend use of water allowed under the water right(s) involved in the lease as well as and any other appurtenant primary or supplemental water right(s); and
2. I/We certify are the lessor(s) (water right interest holder) of the water right(s) in Table 1. If not the deeded land owner, I/we have obtained consent from the deeded land owner and/or have provided documentation of authorization to pursue the instream lease; and
3. I/We affirm that the information in this application is true and accurate.

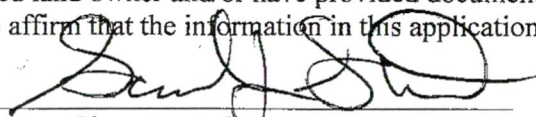
 Signature of Lessor Date: 4-1-20

Received by OWRD

Printed name (and title): Samuel Stafford Business name, if applicable: _____
 Mailing Address (with state and zip): 8600 SW Wiley Rd., Powell Butte, OR 97753
 Phone number (include area code): _____ **E-mail address: _____

MAY 15 2020

Salem, OR

 Signature of Lessor Date: _____



MOLONY 5.5 Ac, STAFFORD 21.1 Acres
T. 14 S., R. 15 E., W.M., SECTION 36
NE 1/4

Received by OWRD

MAY 15 2020

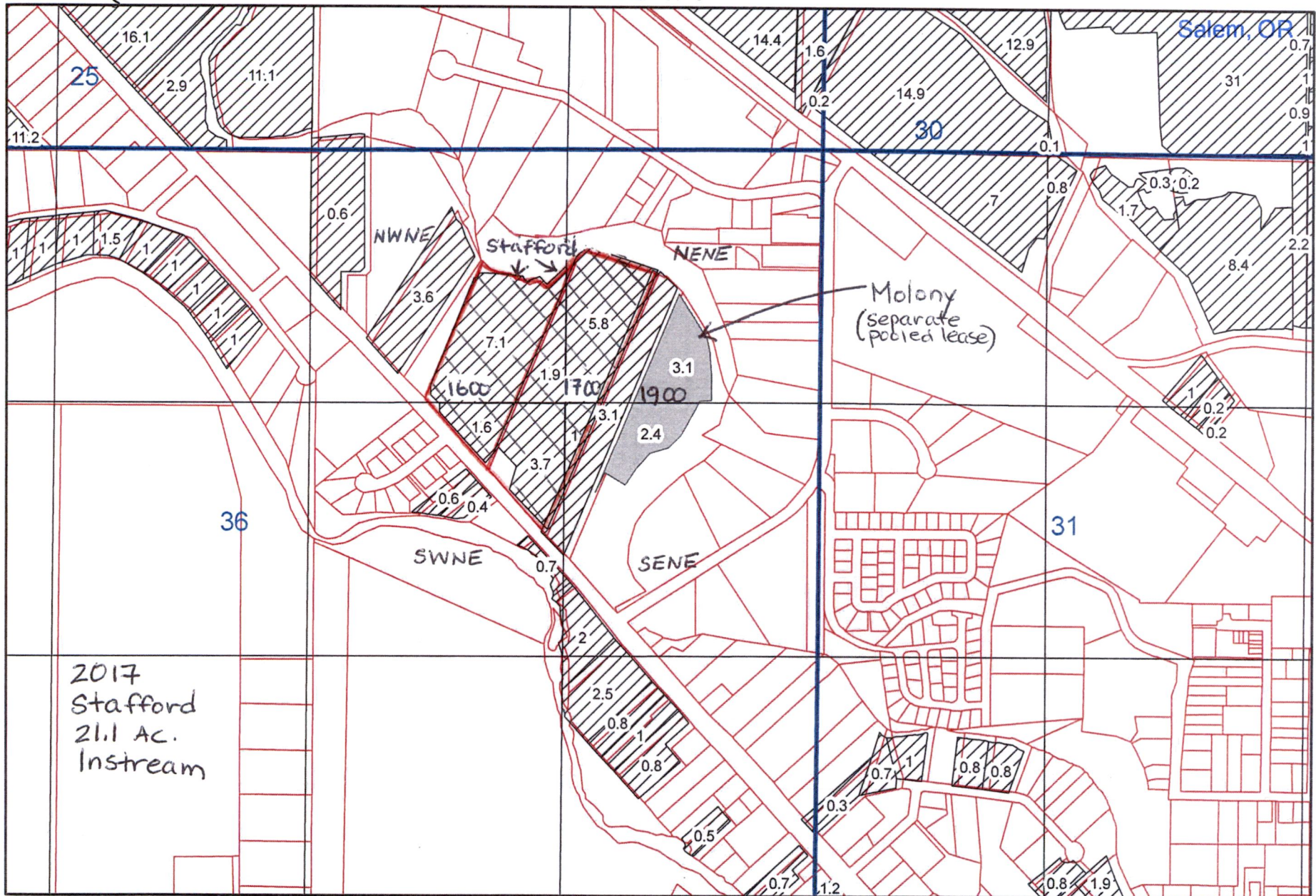

2017
Stafford
21.1 Ac.
Instream

800 400 0 800 Feet