



Oregon Water Resources Department
 725 Summer Street NE, Suite A
 Salem, Oregon 97301-1266
 (503) 986-0900
 www.wrd.state.or.us

District Permanent Water Right Transfer Claim of Beneficial Use

1. APPLICANT INFORMATION

District: Rogue River Valley Irrigation District

Contact Person: Laurie Sanderson

Phone: 541-773-6127

Mailing Address: 3139 Merriman Rd.

City: Medford State: OR

Zip: 97501

E-Mail address:

rrvid@rrvid.org

Transfer Number: T - 13075

2. WATER RIGHT(S)

Pursuant to OAR Chapter 690, Division 385, the district is submitting to the Water Resources Department this claim of beneficial use for the following water right(s):

PERMIT NUMBER	CERTIFICATE NUMBER	DECREE (name, volume, and page)	PRIMARY (P) OR SUPP (S)
-		See Attachment A	<input type="checkbox"/> P <input type="checkbox"/> S
-			<input type="checkbox"/> P <input type="checkbox"/> S
-			<input type="checkbox"/> P <input type="checkbox"/> S
-			<input type="checkbox"/> P <input type="checkbox"/> S

3. AUTHORIZED POINT(S) OF DIVERSION (POD) / APPROPRIATION (POA)

The authorized point(s) of diversion / appropriation for the water right modified by the transfer are as follows:

PERMIT NUMBER	DECREE or CERTIFICATE	POD / POA #	SOURCE	LOCATION -- MEASURED DISTANCES
-				See Attachment A
-				
-				
-				

RECEIVED

APR 29 2020

Aug. 2009

OWRD

POINT OF DIVERSION
Exhibit A

PERMIT #
 POINT OF
 DIVERSION

POD # CERTIFICATE PERFECTED UNDER
 1 85288 E-19 North & South Forks of the Little Butte Ck. & Bradshaw Drop
 USI: Primary (9,048.20)/Supplemental (705.20) 1/100th of one CFS per second or it's equivalent

2 85714 Old Certificate 17213 North & South Forks of the Little Butte Ck.
 Primary Irrigation - 1 CFS to 140 acres

3 85286 Old Certificate 17213 North & South Forks of the Little Butte Ck.
 Primary Irrigation 1 CFS to 140 acres

4 85876 R-50 Four Mile, Fish Lake Reservoir, North Fork Little Butte Ck. & Bradshaw Drop
 Supplemental Irrigation

5 85877 1705 Hopkins Canal
 Supplemental Irrigation

6 80573 R-50 Four Mile Lake, Fish Lake Dam, North Fork Little Butte Ck. Bradshaw Drop
 Manufacturing and Domestic Uses

7 80575 1706 Bear Creek Diversion 37-1W-30 NENW
 Supplemental Irrigation

8 80576 R-4563 & R-6175 Agate Dam on Dry Ck.
 Supplemental Irrigation

9 80577 2993 Griffin Creek & Jackson Ck. into Hopkins Canal
 Supplemental Irrigation

10 86489 407 North & South Forks of the Little Butte Ck.
 Manufacturing & Domestic Uses

11 83729 25915 Conde Ck. Dead Indian Ck., Daley Ck/Beaver Dam Ck., South Fork Little Butte Ck., Howard Prairie Dam
 Supplemental Irrigation

12 79912 R-4563 & R-6175 Agate Dam on Dry Ck., Antelope Ck., North & South Fork Little Butte Ck. and Agate reservoir
 Supplemental Irrigation

13 79911 407 Four Mile Dam and Fish Lake Reservoir
 Irrigation, Domestic, Municipal and Manufacturing

14 4951 Lake, Osborne, Yankee, Antelope, Dry, Bear, Anderson, Coleman, Griffin, Jackson, Horn, Willow, Little Butte Cks., Bradshaw Drop, Little Butte Canal, Hopkins Canal, Phoenix Canal, Bear Creek Canal, Junction Canal, Oakleigh Canal.
 Supplemental Irrigation

RECEIVED
APR 29 2020
OWRD

TABLE 2

WATER RIGHT		TABLE 2 - PROPOSED PLACE OF USE													
PRI	SUP	PRI DATE	USE	POD	TWP	RNG	SEC	Q4	DLC	GLOT	TL	AC-P	AC-S	NOTICE #	USER NAME
85288		7/23/1909	IR	1	36	1W	30	NW SW			3400	4.00		18-01	Guiches
	80576	9/6/1915	IR	8	36	1W	30	NW SW			3400		4.00	18-01	
	85876	3/31/1910	IR	4	36	1W	30	NW SW			3400		4.00	18-01	
	85877	6/24/1913	IR	5	36	1W	30	NW SW			3400		4.00	18-01	
85288		7/23/1909	IR	1	36	1W	30	NE SW			3400	5.00		18-01	
	80576	9/6/1915	IR	8	36	1W	30	NE SW			3400		5.00	18-01	
	85876	3/31/1910	IR	4	36	1W	30	NE SW			3400		5.00	18-01	
	85877	6/24/1913	IR	5	36	1W	30	NE SW			3400		5.00	18-01	
85288		7/23/1909	IR	1	36	2W	35	NE NW			300	9.50		18-02	Central Point Properties, LLC
	80576	9/6/1915	IR	8	36	2W	35	NE NW			300		9.50	18-02	
	85876	3/31/1910	IR	4	36	2W	35	NE NW			300		9.50	18-02	
	85877	6/24/1913	IR	5	36	2W	35	NE NW			300		9.50	18-02	
85288		7/23/1909	IR	1	36	2W	35	NW NE			300	20.50		18-02	
	80576	9/6/1915	IR	8	36	2W	35	NW NE			300		20.50	18-02	
	85876	3/31/1910	IR	4	36	2W	35	NW NE			300		20.50	18-02	
	85877	6/24/1913	IR	5	36	2W	35	NW NE			300		20.50	18-02	
85288		7/23/1909	IR	1	36	2E	35	NE SW			800	2.10		18-03	Central Point Properties, LLC
	80576	9/6/1915	IR	8	36	2E	35	NE SW					2.10	18-03	
	85876	3/31/1910	IR	4	36	2E	35	NE SW					2.10	18-03	
	85877	6/24/1913	IR	5	36	2E	35	NE SW					2.10	18-03	
										TOTAL		41.10			

RECEIVED
APR 29 2020

OWRD

6. SIGNATURES

The district certifies that it has inspected the place of use listed in Table I, and confirms the change in place of use has been completed consistent with the terms and conditions of the final order approving the transfer.

Brian Hansen
Signature of District Manager
or District Board Chairperson

4-29-2020
Date

BRIAN Hansen
Type or Print Name of District Manager
or District Board Chairperson

RECEIVED

APR 29 2020

OWRD

CLAIM OF BENEFICIAL USE Site Report

Transfer Number: T - 13075 District Internal Notice #: K6-01

User Name: Kent Gutches

Place of Use:

USE	POD #	TWP	RNG	SEC	QQ	DLC	GOVT LOT	TAX LOT	ACRES
		36	1W	30	NWSW			3400	4
		36	1W	30	NESW			3400	5

District Conveyance System:

Description of Delivery System: Whetstone Lateral to pumpstation on property

Headgate: Whetstone Canal: Blue Kings

Beneficial Use:

Description of Beneficial Use: Water for AQ production

Method Used to Apply Water: SPRINKLER / Drip

Method Used to Calculate Beneficial Use: USUAL

User Interviewed: Yes No

Beneficial Use Made as Authorized: Yes No

Description of Beneficial Use if Less than Authorized:

Inspected By: Brian

Date: 4-28-2020

Instructions: Attach and label the corresponding final proof map.

RECEIVED
APR 29 2020
OWRD

ROGUE RIVER VALLEY IRRIGATION DISTRICT

Final Proof Map

ER MAP

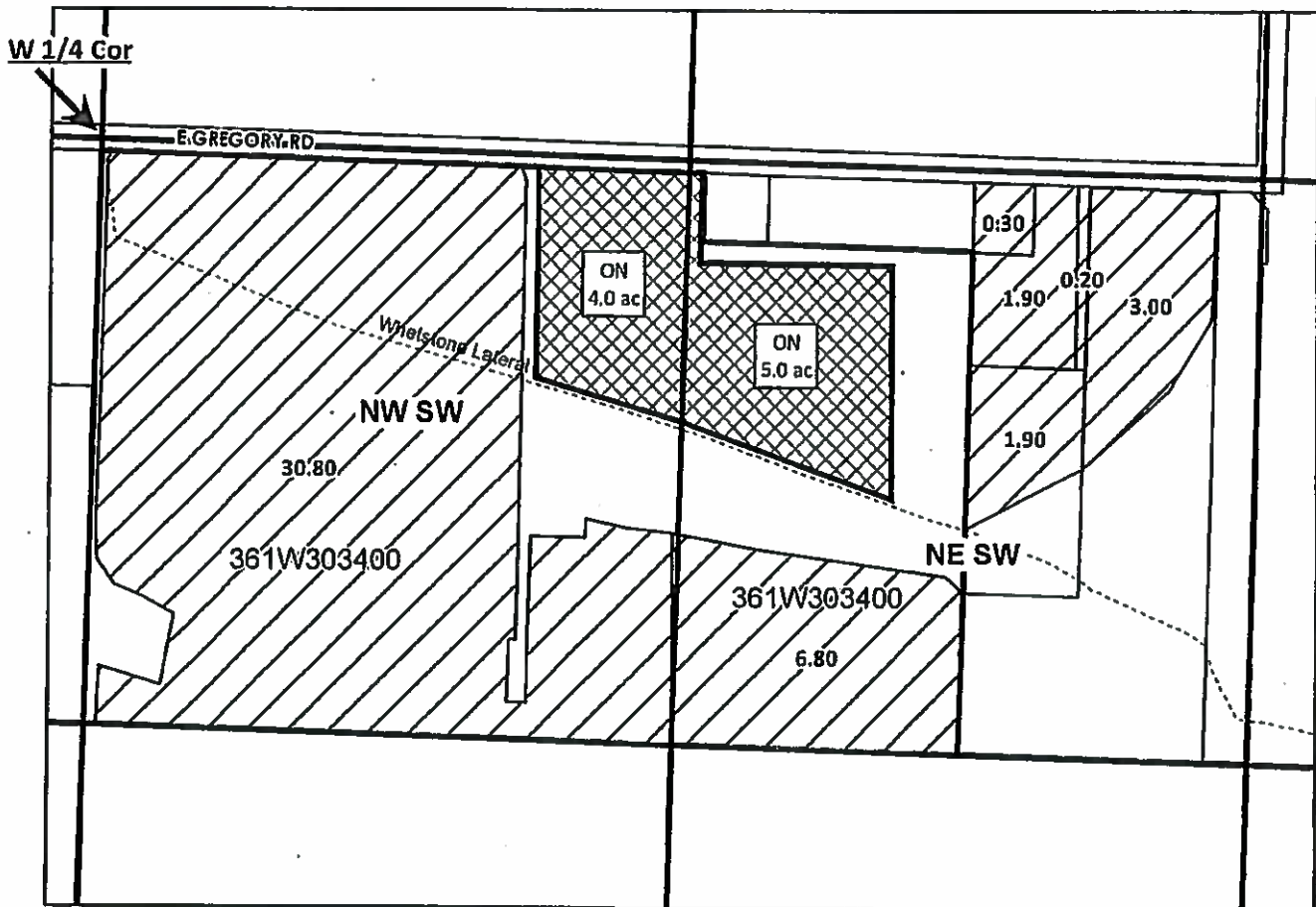

Located in NW 1/4 of the SW 1/4 and NE 1/4 of the SW 1/4 SEC 30 T36S R01W

TL: 361W303400

9.0 AC ON



1" = 400'

Certificates
 P85288
 S80576
 S85876
 S85877

To: Gutches

RRVID #18-01

RECEIVED

APR 29 2020

OWRD

	Tran On
	Irr Land
	Tax Lot
	QQ

Date: 11/20/2018

**CLAIM OF BENEFICIAL USE
Site Report**

Transfer Number: T- 13075 District Internal Notice #: 18-07

User Name: Central Point Properties LLC

Place of Use:

USE	POD #	TWP	RNG	SEC	QQ	DLC	GOV'T LOT	TAX LOT	ACRES
		36	2W	35	NE/NW			300	9.5
		36	2W	35	NW/NE			300	20.5

District Conveyance System:

Description of Delivery System: Upton Lateral to pump station on property

Headgate: Upton Canal: Hopkins

Beneficial Use:

Description of Beneficial Use: Water for Ag production

Method Used to Apply Water: sprinkler

Method Used to Calculate Beneficial Use: Visual

User Interviewed: Yes () No

Beneficial Use Made as Authorized: Yes () No

Description of Beneficial Use if Less than Authorized:

Inspected By: Brian

Date: 4-28-2020

Instructions: Attach and label the corresponding final proof map.

RECEIVED

APR 29 2020

OWRD

ROGUE RIVER VALLEY IRRIGATION DISTRICT

Final Proof Map

ER MAP

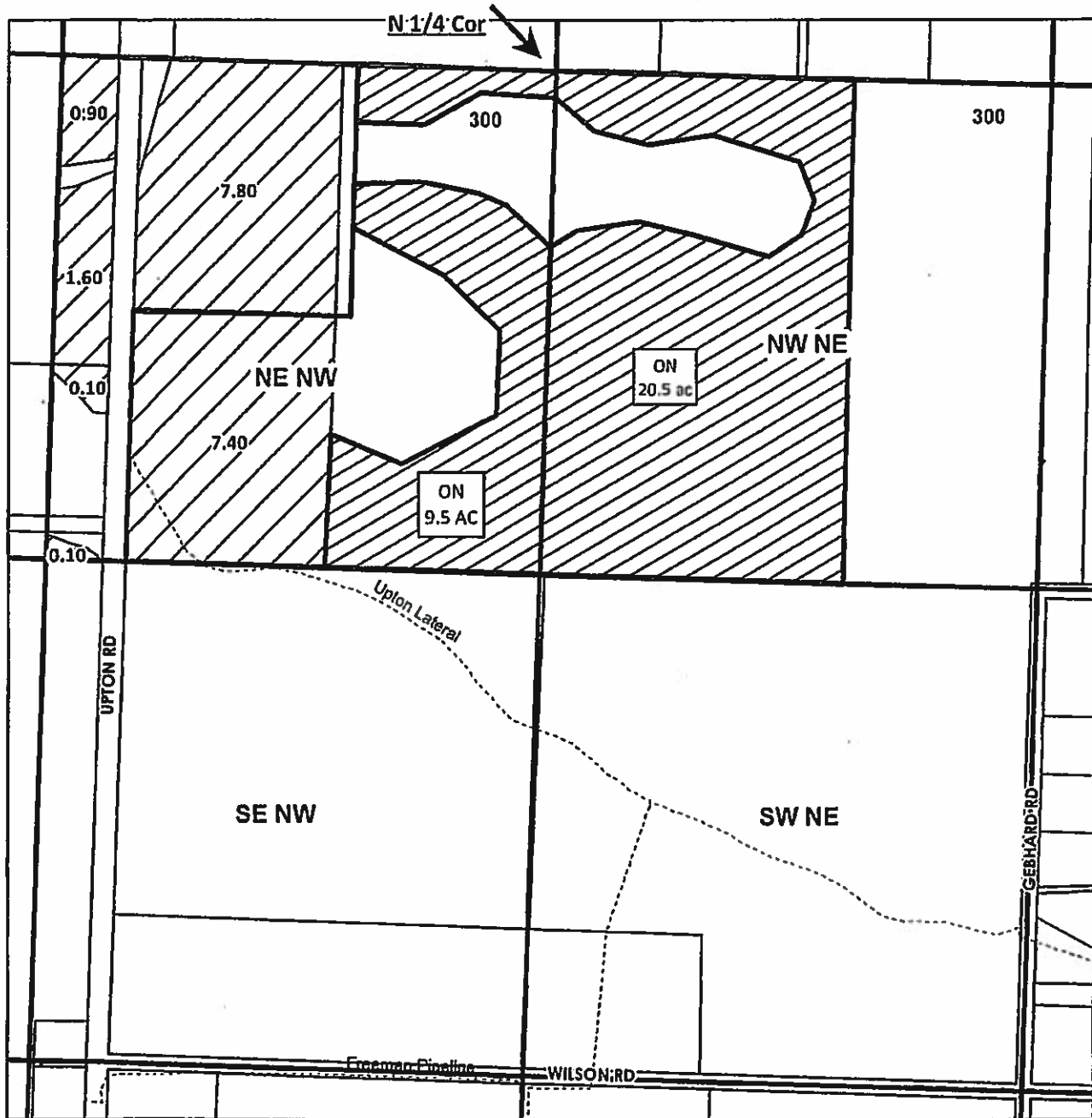

Located in NE 1/4 NW 1/4 and NW 1/4 NE 1/4 SEC 35 T36S R02W

TL: 362W35 300 - 30.0 AC ON



1" = 400'

Certificates
P85288
S80576
S85876
S85877

To: Central Point Properties, LLC

RRVID #18-02

RECEIVED

APR 29 2020

Date: 11/19/2018

	Tran On
	Irr Land
	Tax Lot
	QQ

OWRD

**CLAIM OF BENEFICIAL USE
Site Report**

Transfer Number: T - 13075 District Internal Notice #: 146-03

User Name: Central Point Properties LLC

Place of Use:

USE	POD #	TWP	RNG	SEC	QQ	DLC	GOV'T LOT	TAX LOT	ACRES
		36	2W	35	NESW			800	2.1

District Conveyance System:

Description of Delivery System: Freeman Pipeline
upton lateral to pump station
on property

Headgate: Upton Canal: Heopkins

Beneficial Use:

Description of Beneficial Use: water for Ag production
Method Used to Apply Water: SPANKLER

Method Used to Calculate Beneficial Use: Visual

User Interviewed: Yes No

Beneficial Use Made as Authorized: Yes No

Description of Beneficial Use if Less than Authorized:

Inspected By: Br. Kemp Date: 4-28-2020

Instructions: Attach and label the corresponding final proof map.

RECEIVED
APR 29 2020
OWRD

ROGUE RIVER VALLEY IRRIGATION DISTRICT

Final Proof Map

TRAN ON MAP

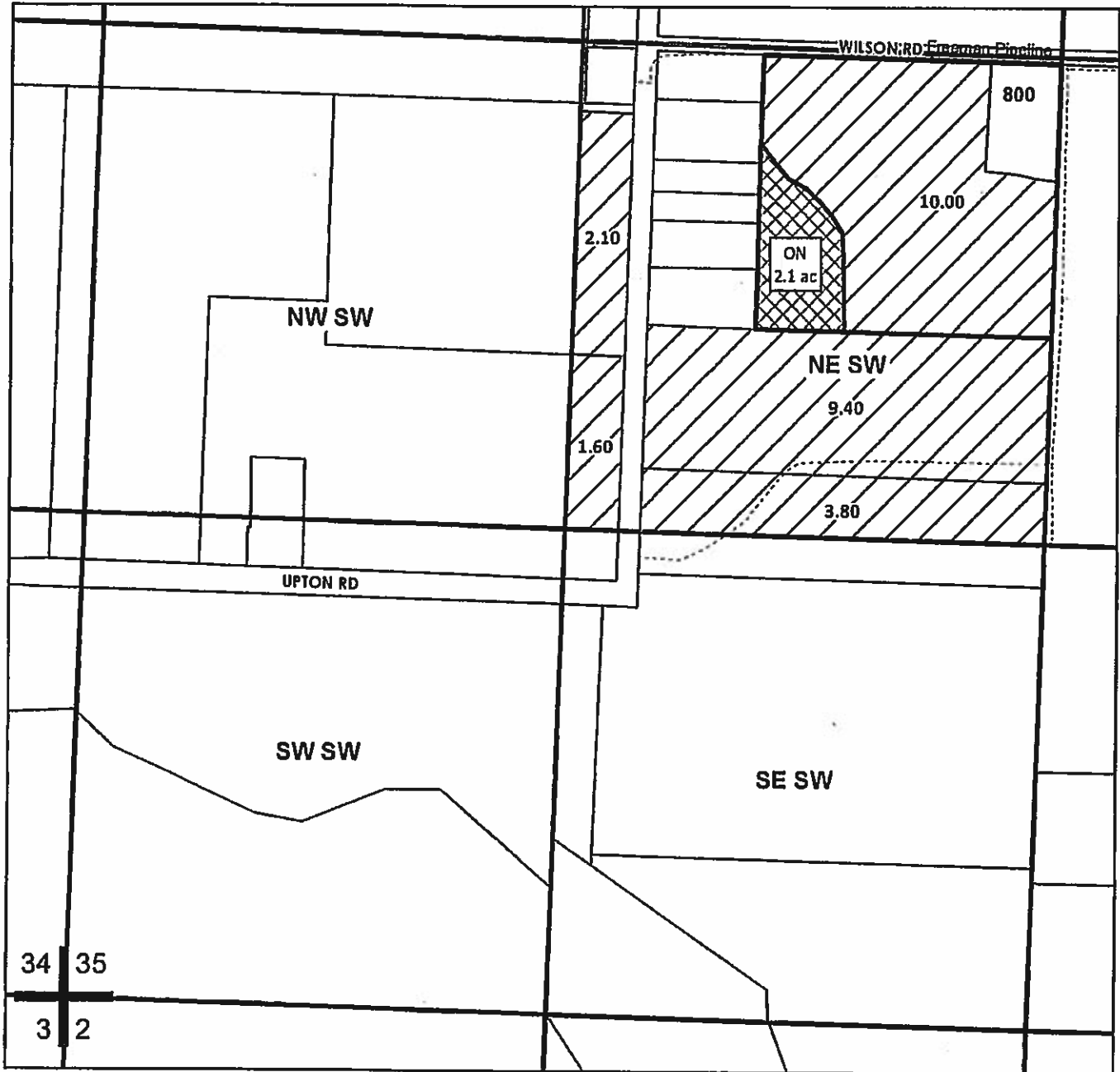

Located in NE 1/4 of the SW 1/4 SEC 35 T36S R02W

TL: 362W35 800 - 2.1 AC ON



1" = 400'

Certificates
 P85288
 S80576
 S85876
 S85877

To: Central Point Properties, LLC

RRVID #18-03

RECEIVED

APR 29 2020

	Tran On
	Irr Land
	Tax Lot
	QQ

Date: 11/20/2018

OWRD