

Application for Permanent Water Right Transfer

Part 1 of 5 – Minimum Requirements Checklist



Oregon Water Resources Department
 725 Summer Street NE, Suite A
 Salem, Oregon 97301-1266
 (503) 986-0900
 www.oregon.gov/OWRD

This transfer application will be returned if Parts 1 through 5 and all required attachments are not completed and included.
 For questions, please call (503) 986-0900, and ask for Transfer Section.

RECEIVED
 MAY 26 2020
 OWRD

Check all items included with this application. (N/A = Not Applicable)

- Part 1 – Completed Minimum Requirements Checklist.
- Part 2 – Completed Transfer Application Map Checklist.
- Part 3 – Application Fee, payable by check to the Oregon Water Resources Department, and completed Fee Worksheet, page 3. Try the new online fee calculator at: http://apps.wrd.state.or.us/apps/misc/wrd_fee_calculator. If you have questions, call Customer Service at (503) 986-0801.
- Part 4 – Completed Applicant Information and Signature.
- Part 5 – Information about Water Rights to be Transferred: **How many water rights are to be transferred? 7 List them here: 35750, 48608, 94357, 94359, 94361, 94362, 94365**
 Please include a separate Part 5 for each water right. (See instructions on page 6)

Attachments:

- Completed Transfer Application Map.
- Completed Evidence of Use Affidavit and supporting documentation.
- N/A Affidavit(s) of Consent from Landowner(s) (if the applicant does not own the land the water right is on.)
- N/A Supplemental Form D – For water rights served by or issued in the name of an irrigation district. Complete when the transfer applicant is not the irrigation district.
- N/A Oregon Water Resources Department’s Land Use Information Form with approval and signature (or signed land use form receipt stub) from each local land use authority in which water is to be diverted, conveyed, and/or used. Not required if water is to be diverted, conveyed, and/or used only on federal lands or if **all** of the following apply: a) a change in place of use only, b) no structural changes, c) the use of water is for irrigation only, and d) the use is located within an irrigation district or an exclusive farm use zone.
- N/A Water Well Report/Well Log for changes in point(s) of appropriation (well(s)) or additional point(s) of appropriation.
- N/A Geologist Report for a change from a surface water point of diversion to a ground water point of appropriation (well), if the proposed well is more than 500’ from the surface water source and more than 1000’ upstream or downstream from the point of diversion. See OAR 690-380-2130 for requirements and applicability.

(For Staff Use Only)

WE ARE RETURNING YOUR APPLICATION FOR THE FOLLOWING REASON(S):

<input type="checkbox"/> Application fee not enclosed/insufficient	<input type="checkbox"/> Map not included or incomplete
<input type="checkbox"/> Land Use Form not enclosed or incomplete	<input type="checkbox"/> Evidence of Use Form not enclosed or incomplete
<input type="checkbox"/> Additional signature(s) required	<input type="checkbox"/> Part _____ is incomplete

Other/Explanation _____

Staff: _____ 503-986-0____ Date: ____/____/____

Part 2 of 5 – Transfer Application Map

Your transfer application will be returned if any of the map requirements listed below are not met.

Please be sure that the transfer application map you submit includes all the required items and matches the existing water right map. Check all boxes that apply.

- N/A Certified Water Right Examiner (CWRE) Stamp and Original Signature. For a list of CWREs, see http://apps.wrd.state.or.us/apps/wr/cwre_license_view/. CWRE stamp and signature are not required for substitutions.
- N/A If **more than three** water rights are involved, separate maps are needed for each water right.
- Permanent quality printed with dark ink on good quality paper.
- The size of the map can be 8½ x 11 inches, 8½ x 14 inches, 11 x 17 inches, or up to 30 x 30 inches. For 30 x 30 inch maps, one extra copy is required.
- A north arrow, a legend, and scale.
- The scale of the map must be: 1 inch = 400 feet, 1 inch = 1,320 feet, the scale of the Final Proof/Claim of Beneficial Use Map (the map used when the permit was certificated), the scale of the county assessor map if the scale is not smaller than 1 inch = 1,320 feet, or a scale that has been pre-approved by the Department.
- Township, Range, Section, ¼ ¼, DLC, Government Lot, and other recognized public land survey lines.
- Tax lot boundaries (property lines) are required. Tax lot numbers are recommended.
- Major physical features including rivers and creeks showing direction of flow, lakes and reservoirs, roads, and railroads.
- Major water delivery system features from the point(s) of diversion/appropriation such as main pipelines, canals, and ditches.
- Existing place of use that includes separate hachuring for each water right, priority date, and use including number of acres in each quarter-quarter section, government lot, or in each quarter-quarter section as projected within government lots, donation land claims, or other recognized public land survey subdivisions. If less than the entirety of the water right is being changed, a separate hachuring is needed for lands left unchanged.
- N/A Proposed place of use that includes separate hachuring for each water right, priority date, and use including number of acres in each quarter-quarter section, government lot, or in each quarter-quarter section as projected within government lots, donation land claims, or other recognized public land survey subdivisions.
- Existing point(s) of diversion or well(s) with distance and bearing or coordinates from a recognized survey corner. This information can be found in your water right certificate or permit.
- N/A If you are proposing a change in point(s) of diversion or well(s), show the proposed location and label it clearly with distance and bearing or coordinates. If GPS coordinates are used, latitude-longitude coordinates may be expressed as either degrees-minute-seconds with at

least one digit after the decimal (example – 42°32'15.5") or degrees-decimal with five or – 42.53764°).

Part 3 of 5 – Fee Worksheet

FEE WORKSHEET for PERMANENT TRANSFER (except Substitution)			
1	Base Fee (includes one type of change to one water right for up to 1 cfs)	1	\$1,160
	Types of change proposed: <input checked="" type="checkbox"/> Place of Use <input type="checkbox"/> Character of Use <input checked="" type="checkbox"/> Point of Diversion/Appropriation Number of above boxes checked = <u>2 (2a)</u> Subtract 1 from the number in line 2a = <u>1 (2b) If only one change, this will be 0</u>		
2	Multiply line 2b by \$930 and enter » » » » » » » » » » » » » » »	2	930
3	Number of water rights included in transfer <u>7 (3a)</u> Subtract 1 from the number in 3a above: <u>6 (3b) If only one water right this will be 0</u> Multiply line 3b by \$520 and enter » » » » » » » » » » » » » » »	3	3120
4	Do you propose to add or change a well, or change from a surface water POD to a well? <input type="checkbox"/> No: enter 0 » <input checked="" type="checkbox"/> Yes: enter \$410 »	4	410
5	Do you propose to change the place of use or character of use? <input type="checkbox"/> No: enter 0 on line 5 » <input checked="" type="checkbox"/> Yes: enter the cfs for the portions of the rights to be transferred (see example below*): <u>1.14 (5a)</u> Subtract 1.0 from the number in 5a above: <u>.14 (5b)</u> If 5b is 0 or less, enter 0 on line 5 » If 5b is greater than 0, round up to the nearest whole number: <u>1 (5c)</u> and multiply 5c by \$350, then enter on line 5 » » » » » » » » » » » » » » »	5	530
6	Add entries on lines 1 through 5 above » » » » » » » » » » Subtotal:	6	6150
7	Is this transfer: <input type="checkbox"/> necessary to complete a project funded by the Oregon Watershed Enhancement Board (OWEB) under ORS 541.932? <input type="checkbox"/> endorsed in writing by ODFW as a change that will result in a net benefit to fish and wildlife habitat? If one or more boxes is checked, multiply line 6 by 0.5 and enter on line 7 » If no box is applicable, enter 0 on line 7» » » » » » » » » » » » » » » » » » » »	7	0
8	Subtract line 7 from line 6 » » » » » » » » » » » » » » » Transfer Fee:	8	6150

*Example for Line 5a calculation to transfer 45.0 acres of Primary Certificate 12345 (total 1.25 cfs for 100 acres) and 45.0 acres of Supplemental Certificate 87654 (1/80 cfs per acre) on the same land:

- For irrigation calculate cfs for each water right involved as follows:
 - Divide total authorized cfs by total acres in the water right (for C12345, $1.25 \text{ cfs} \div 100 \text{ ac}$); then multiply by the number of acres to be transferred to get the transfer cfs ($\times 45 \text{ ac} = 0.56 \text{ cfs}$).
 - If the water right certificate does not list total cfs, but identifies the allowable use as 1/40 or 1/80 of a cfs per acre; multiply number of acres proposed for change by either 0.025 (1/40) or 0.0125 (1/80). (For C87654, $45.0 \text{ ac} \times 0.0125 \text{ cfs/ac} = 0.56 \text{ cfs}$)
- Add cfs for the portions of water rights on all the land included in the transfer; however **do not count cfs for supplemental rights on acreage for which you have already calculated the cfs fee for the primary right on the same land.** The fee should be assessed only once for each "on the ground" acre included in the transfer. (In this example, blank 5a would be only 0.56 cfs, since both rights serve the same 45.0 acres. Blank 5b would be 0 and Line 5 would then also become 0).

FEE WORKSHEET for SUBSTITUTION			
1	Base Fee (includes change to one well)	1	\$840.00

13457

	Number of wells included in substitution _____ (2a)		
	Subtract 1 from the number in 2a above: _____ (2b) <i>If only one well this will be 0</i>		
2	Multiply line 2b by \$410 and enter » » » » » » » » » » » » » » » »	2	
3	Add entries on lines 1 through 2 above » » » » » » Fee for Substitution:	3	

RECEIVED

MAY 26 2020

OWRD

MAY 26 2020

Part 4 of 5 – Applicant Information and Signature

Applicant Information

APPLICANT/BUSINESS NAME Daniel & Leanne Miles			PHONE NO. 541-576-4842	ADDITIONAL CONTACT NO. OWRD
ADDRESS 81341 Buick Lane			FAX NO.	
CITY Silver Lake	STATE OR	ZIP 97638	E-MAIL	
BY PROVIDING AN E-MAIL ADDRESS, CONSENT IS GIVEN TO RECEIVE ALL CORRESPONDENCE FROM THE DEPARTMENT ELECTRONICALLY. COPIES OF THE FINAL ORDER DOCUMENTS WILL ALSO BE MAILED.				

Agent Information – The agent is authorized to represent the applicant in all matters relating to this application.

AGENT/BUSINESS NAME Anderson Engineering & Surveying, Inc			PHONE NO. 541-947-4407	ADDITIONAL CONTACT NO.
ADDRESS P.O. Box 28			FAX NO. 541-947-2321	
CITY Lakeview	STATE OR	ZIP 97630	E-MAIL darryla@andersonengineering.com	
BY PROVIDING AN E-MAIL ADDRESS, CONSENT IS GIVEN TO RECEIVE ALL CORRESPONDENCE FROM THE DEPARTMENT ELECTRONICALLY. COPIES OF THE FINAL ORDER DOCUMENTS WILL ALSO BE MAILED.				

Explain in your own words what you propose to accomplish with this transfer application, and why:
This transfer will move acreage from many spread out unproductive or under utilized areas and consolidate them into a single area that can be farmed in a productive fashion.

If you need additional space, continue on a separate piece of paper and attach to the application as "Attachment 1".

Check One Box

- By signing this application, I understand that, upon receipt of the draft preliminary determination and prior to Department approval of the transfer, I will be required to provide landownership information and evidence that I am authorized to pursue the transfer as identified in OAR 690-380-4010(5); **OR**
- I affirm the applicant is a municipality as defined in ORS 540.510(3)(b) and that the right is in the name of the municipality or a predecessor; **OR**
- I affirm the applicant is an entity with the authority to condemn property and is acquiring by condemnation the property to which the water right proposed for transfer is appurtenant and have supporting documentation.

By my signature below, I confirm that I understand:

- Prior to Department approval of the transfer application, I may be required to submit payment to the Department for publication of a notice in a newspaper with general circulation in the area where the water right is located, once per week for two consecutive weeks. If more than one qualifying newspaper is available, I suggest publishing the notice in the following newspaper: Lake County Examiner.
- Amendments to the application may only be made in response to the Department's Draft Preliminary Determination (DPD). The applicant will have a period of at least 30 days to amend the application to address any issues identified by the Department in the DPD, or to withdraw the application. Note that amendments may be subject to additional fees, pursuant to ORS 536.050.
- Failure to complete an approved change in place of use and/or change in character of use, will result in loss of the water right (OAR 690-380-6010).

I (we) affirm that the information contained in this application is true and accurate.

Daniel L. Miles
Applicant signature
Daniel L. Miles
Print Name (and Title if applicable)
5/20/20
Date

Daniel L. Miles
Applicant signature
Daniel L. Miles
Print Name (and Title if applicable)
5/20/20
Date

Is the applicant the sole owner of the land on which the water right, or portion thereof, proposed for transfer is located? Yes No *If NO, include signatures of all deeded landowners (and mailing and/or e-mail =*

13457

addresses if different than the applicant's) or attach affidavits of consent (and mailing and/or e-mail addresses) from all landowners or individuals/entities to which the water right(s) were conveyed.

RECEIVED

MAY 26 2020

OWRD

Check the following boxes that apply:

- The applicant is responsible for completion of change(s). Notices and correspondence should continue to be sent to the applicant.
- The receiving landowner will be responsible for completing the proposed change(s) after the final order is issued. Copies of notices and correspondence should be sent to this landowner.
- Both the receiving landowner and applicant will be responsible for completion of change(s). Copies of notices and correspondence should be sent to this landowner and the applicant.

At this time, are the lands in this transfer application in the process of being sold? Yes No

If YES, and you know who the new landowner will be, please complete the receiving landowner information table below. If you do not know who the new landowner will be, then a request for assignment will have to be filed for at a later date.

If a property sells, the certificated water right(s) located on the land belong to the new owner, unless a sale agreement or other document states otherwise. For more information see:

https://www.oregon.gov/owrd/WRDFormsPDF/Transfer_Property_Transactions.pdf

RECEIVING LANDOWNER NAME NA			PHONE NO.	ADDITIONAL CONTACT NO.
ADDRESS				FAX NO.
CITY	STATE	ZIP	E-MAIL	

RECEIVED

MAY 26 2020

Describe any special ownership circumstances here: _____

OWRD

- Check here if any of the water rights proposed for transfer are or will be located within or served by an irrigation or other water district. (**Tip: Complete and attach Supplemental Form D.**)

IRRIGATION DISTRICT NAME NA	ADDRESS	
CITY	STATE	ZIP

- Check here if water for any of the rights supplied under a water service agreement or other contract for stored water with a federal agency or other entity.

ENTITY NAME NA	ADDRESS	
CITY	STATE	ZIP

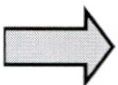

To meet State Land Use Consistency Requirements, you must list all county, city, municipal corporation, or tribal governments within whose jurisdiction water will be diverted, conveyed or used.

ENTITY NAME Lake County	ADDRESS 513 Center Street	
CITY Lakeview	STATE OR	ZIP 97630

ENTITY NAME	ADDRESS	
CITY	STATE	ZIP

13457 -

DAVIS Arla L * WRD

From: Carmen Tague <carment@andersonengineering.com>
Sent: Monday, June 1, 2020 3:38 PM
To: DAVIS Arla L * WRD
Subject: Application for Miles - Corrected Certificate Number
Attachments: Transfer Application Part 5 48608.pdf; Miles Transfer - Revised Maps Signed.pdf

I have attached the revised maps that show the certificate # as 48608. I also attached the corrected part 5. Please let me know if you need anything else.

Thank you!

Carmen Tague
Anderson Engineering & Surveying, Inc.
PO Box 28, Lakeview, OR 97630
(541) 947-4407

DAVIS Arla L * WRD

From: Darryl Anderson <darryla@andersonengineering.com>
Sent: Thursday, May 28, 2020 11:42 AM
To: DAVIS Arla L * WRD
Cc: Barb Thompson; Carmen Tague; Ryan Conn
Subject: RE: Regarding application for Miles

OK Thanks Arla

We will change things to reflect the correct certificate number 48608 instead of 48606

Thanks Give us a few days

Darryl Anderson PE PLS
Anderson Engineering and Surveying
Lakeview, Oregon
541 947 4407
541 219 0378

From: DAVIS Arla L * WRD <Arla.L.Davis@oregon.gov>
Sent: Thursday, May 28, 2020 11:33 AM
To: Darryl Anderson <darryla@andersonengineering.com>
Subject: Regarding application for Miles

Please send updated app materials directly to me. Thank you!

[Arla L. Davis](#)

Water Rights Transfer Specialist
Transfer and Conservation Section
725 Summer St. NE, Suite A | Salem, OR 97301



[Integrity](#) | [Service](#) | [Technical Excellence](#) | [Teamwork](#) | [Forward-Looking](#)

For Place of Use or Character of Use Changes

Are there other water right certificates, water use permits or ground water registrations associated with the “from” or the “to” lands? Yes No

If YES, list the certificate, water use permit, or ground water registration numbers: **35750.**



Pursuant to ORS 540.510, any “layered” water use such as an irrigation right that is supplemental to a primary right proposed for transfer must be included in the transfer or be cancelled. Any change to a ground water registration must be filed separately in a ground water registration modification application.

For Substitution (ground water supplemental irrigation will be substituted for surface water primary irrigation)

Ground water supplemental Permit or Certificate # **NA**;

Surface water primary Certificate # **NA**.

RECEIVED

MAY 26 2020

For a change from Supplemental Irrigation Use to Primary Irrigation Use

Identify the primary certificate to be cancelled. Certificate # **NA**

OWRD

For a change in point(s) of appropriation (well(s)) or additional point(s) of appropriation:

Well log(s) are attached for each authorized and proposed well(s) that are clearly labeled and associated with the corresponding well(s) in Table 1 above and on the accompanying application map.

Tip: You may search for well logs on the Department’s web page at:

http://apps.wrd.state.or.us/apps/gw/well_log/Default.aspx

AND/OR

Describe the construction of the authorized and proposed well(s) in Table 3 for any wells that do not have a well log. For *proposed wells not yet constructed or built*, provide “a best estimate” for each requested information element in the table. The Department recommends you consult a licensed well driller, geologist, or certified water right examiner to assist with assembling the information necessary to complete Table 3.

Table 3. Construction of Point(s) of Appropriation

Any well(s) in this listing must be clearly tied to corresponding well(s) described in Table 1 and shown on the accompanying application map. Failure to provide the information will delay the processing of your transfer application until it is received. The information is necessary for the department to assess whether the proposed well(s) will access the same source aquifer as the authorized point(s) of appropriation (POA). The Department is prohibited by law from approving POA changes that do not access the same source aquifer.

Proposed or Authorized POA Name or Number	Is well already built? (Yes or No)	If an existing well: OWRD Well ID Tag No. L-___	Total well depth	Casing Diameter	Casing Intervals (feet)	Seal depth(s) (intervals)	Perforated or screened intervals (in feet)	Static water level of completed well (in feet)	Source aquifer (sand, gravel, basalt, etc.)	Well -specific rate (cfs or gpm). If less than full rate of water right
6	Yes		297'	10"	0-20	0-18	NA	164	Cinders, basalt	600 gpm
7	Yes		1155'	14"	0-41	0-22	NA	24'	Cinders	1350 gpm

13457 -

STATE OF OREGON

COUNTY OF LAKE

CERTIFICATE OF WATER RIGHT

This Is to Certify, That THELMA C. RUMSEY

of Star Rt., Silver Lake, State of Oregon, 97638, has made proof to the satisfaction of the Water Resources Director, of a right to the use of the waters of a well

a tributary of Fort Rock Basin for the purpose of irrigation of 78.0 acres and supplemental irrigation of 53.1 acres

under Permit No. G-6957 and that said right to the use of said waters has been perfected in accordance with the laws of Oregon; that the priority of the right hereby confirmed dates from August 9, 1976 that the amount of water to which such right is entitled and hereby confirmed, for the purposes aforesaid, is limited to an amount actually beneficially used for said purposes, and shall not exceed 1.64 cubic feet per second

or its equivalent in case of rotation, measured at the point of diversion from the well. The well is located in the SE 1/4 NW 1/4, Section 14, T. 27 S., R. 15 E., W. M., 540 feet North and 2660 feet West from the E 1/2 Corner, Section 14

The amount of water used for irrigation, together with the amount secured under any other right existing for the same lands, shall be limited to one-eightieth of one cubic foot per second per acre, or its equivalent for each acre irrigated and shall be further limited to a diversion of not to exceed 3 acre feet per acre for each acre irrigated during the irrigation season of each year,

and shall conform to such reasonable rotation system as may be ordered by the proper state officer.

A description of the place of use under the right hereby confirmed, and to which such right is appurtenant, is as follows:

Primary
0.9 acre NE 1/4 NE 1/4
9.2 acres NW 1/4 NE 1/4
33.7 acres SW 1/4 NE 1/4
34.2 acres SE 1/4 NE 1/4

Supplemental
36.6 acres NE 1/4 NE 1/4
8.0 acres NW 1/4 NE 1/4
4.5 acres SW 1/4 NE 1/4
4.0 acres SE 1/4 NE 1/4

Section 14

T. 27 S., R. 15 E., W. M.
The right to the use of the water for the purposes aforesaid is restricted to the lands or place of use herein described.

WITNESS the signature of the Water Resources Director, affixed

this date. October 5, 1979

[Signature]
Water Resources Director

JUN 02 2020

Certificate # 48608

For Place of Use or Character of Use Changes

Are there other water right certificates, water use permits or ground water registrations associated with the "from" or the "to" lands? Yes No

Salem, OR

If YES, list the certificate, water use permit, or ground water registration numbers: 35750.



Pursuant to ORS 540.510, any "layered" water use such as an irrigation right that is supplemental to a primary right proposed for transfer must be included in the transfer or be cancelled. Any change to a ground water registration must be filed separately in a ground water registration modification application.

For Substitution (ground water supplemental irrigation will be substituted for surface water primary irrigation)

Ground water supplemental Permit or Certificate # NA;

Surface water primary Certificate # NA.

For a change from Supplemental Irrigation Use to Primary Irrigation Use

Identify the primary certificate to be cancelled. Certificate # NA

For a change in point(s) of appropriation (well(s)) or additional point(s) of appropriation:

Well log(s) are attached for each authorized and proposed well(s) that are clearly labeled and associated with the corresponding well(s) in Table 1 above and on the accompanying application map.

Tip: You may search for well logs on the Department's web page at:

http://apps.wrd.state.or.us/apps/gw/well_log/Default.aspx

AND/OR

Describe the construction of the authorized and proposed well(s) in Table 3 for any wells that do not have a well log. For *proposed wells not yet constructed or built*, provide "a best estimate" for each requested information element in the table. The Department recommends you consult a licensed well driller, geologist, or certified water right examiner to assist with assembling the information necessary to complete Table 3.

Table 3. Construction of Point(s) of Appropriation

Any well(s) in this listing must be clearly tied to corresponding well(s) described in Table 1 and shown on the accompanying application map. Failure to provide the information will delay the processing of your transfer application until it is received. The information is necessary for the department to assess whether the proposed well(s) will access the same source aquifer as the authorized point(s) of appropriation (POA). The Department is prohibited by law from approving POA changes that do not access the same source aquifer.

Proposed or Authorized POA Name or Number	Is well already built? (Yes or No)	If an existing well: OWRD Well ID Tag No. L-___	Total well depth	Casing Diameter	Casing Intervals (feet)	Seal depth(s) (intervals)	Perforated or screened intervals (in feet)	Static water level of completed well (in feet)	Source aquifer (sand, gravel, basalt, etc.)	Well-specific rate (cfs or gpm). If less than full rate of water right
6	Yes		297'	10"	0-20	0-18	NA	164	Cinders, basalt	600 gpm
7	Yes		1155'	14"	0-41	0-22	NA	24'	Cinders	1350 gpm

Additional remarks: _____.

Received by OWRD

JUN 02 2020

Salem, OR

Part 5 of 5 – Water Right Information

Please use a separate Part 5 for each water right being changed copy and paste additional Part 5s, or to add additional rows to t

CERTIFICATE # 48608

Description of Water Delivery System

System capacity: **1.64** cubic feet per second (cfs) OR
 _____ gallons per minute (gpm)

Describe the current water delivery system or the system that wa
 five years. Include information on the pumps, canals, pipelines, a
 and apply the water at the authorized place of use. **Water is pumped from the well and is piped to a center pivot system for land application. Areas that are not covered by the pivot system are piped and flood irrigated.**

*48608 is
 correct cert
 not 48606
 if questions
 ask Ayla*

Table 1. Location of Authorized and Proposed Point(s) of Diversion (POD) or Appropriation (POA)

(Note: If the POD/POA name is not specified on the certificate, assign it a name or number here.)

POD/POA Name or Number	Is this POD/POA Authorized on the Certificate or is it Proposed?	If POA, OWRD Well Log ID# (or Well ID Tag # L-___)	Twp		Rng		Sec	¼ ¼		Tax Lot, DLC or Gov't Lot	Measured Distances (from a recognized survey corner)
6	<input checked="" type="checkbox"/> Authorized <input type="checkbox"/> Proposed	LAKE 4420	27	S	15	E	14	NW	NE	3400	540' S & 2260' W from NE Corner Section 14
7	<input type="checkbox"/> Authorized <input checked="" type="checkbox"/> Proposed	LAKE 887	27	S	16	E	18	NW	NE	513	1320' N & 1330' E from the E ¼
	<input type="checkbox"/> Authorized <input type="checkbox"/> Proposed										
	<input type="checkbox"/> Authorized <input type="checkbox"/> Proposed										

Check all type(s) of change(s) proposed below (change "CODES" are provided in parentheses):

- Place of Use (POU) Supplemental Use to Primary Use (S to P)
- Character of Use (USE) Point of Appropriation/Well (POA)
- Point of Diversion (POD) Additional Point of Appropriation (APOA)
- Additional Point of Diversion (APOD) Substitution (SUB)
- Surface Water POD to Ground Water POA (SW/GW) Government Action POD (GOV)

Will all of the proposed changes affect the entire water right?

- Yes Complete only the Proposed ("to" or "on" lands) section of Table 2 on the next page. Use the "CODES" listed above to describe the proposed changes.
- No Complete all of Table 2 to describe the portion of the water right to be changed.

Please use and attach additional pages of Table 2 as needed.
See page 6 for instructions.

Do you have questions about how to fill-out the tables?
Contact the Department at 503-986-0900 and ask for Transfer Staff.

Table 2. Description of Changes to Water Right Certificate # 48608

List the change proposed for the acreage in each ¼. If more than one change is proposed, specify the acreage associated with each change.
If there is more than one POD/POA involved in the proposed changes, specify the acreage associated with each POD/POA.

AUTHORIZED (the "from" or "off" lands)					PROPOSED (the "to" or "on" lands)					Proposed Changes (see "CODES" from previous page)																	
The listing that appears on the certificate BEFORE PROPOSED CHANGES											The listing as it would appear AFTER PROPOSED CHANGES																
List only that part or portion of the water right that will be changed.																											
Twp	Rng	Sec	¼	Gvt Tax Lot	Acres	Type of USE listed on Certificate	POD(s) or POA(s) (name or number from Table 1)	Priority Date		Twp	Rng	Sec	¼	Gvt Tax Lot	Acres	New Type of USE	POD(s)/ POA(s) to be used (from Table 1)	Priority Date									
EXAMPLE																											
2	S	9	E	15	NW	100				15.0	Irrigation	POD #1 POD #2	1901	2	S	9	E	1	NW	500	1	10.0		POD #5	1901		
																										POD #6	1901
27	S	15	E	14	NW	3400		5.41		5.41	Primary Irrigation	6	8/9/1976	27	S	16	E	18	NE	100, 200, 513		17.74		Primary Irrigation	7	8/9/1976	
27	S	15	E	14	SW	3400		5.72		5.72	Primary Irrigation	6	8/9/1976														
27	S	15	E	14	SE	3400		6.61		6.61	Primary Irrigation	6	8/9/1976														
27	S	15	E	14	NE	3400		5.29		5.29	Supplemental Irrigation	6	8/9/1976	27	S	15	E	14	SE	3400		10.31		Supplemental Irrigation	6	8/9/1976	
27	S	15	E	14	NW	3400		5.02		5.02	Supplemental Irrigation	6	8/9/1976														
TOTAL ACRES: 28.05										TOTAL ACRES: 28.05												JUN 02 2020					
																						Received by OWRD					

Part 5 of 5 – Water Right Information

Please use a separate Part 5 for each water right being changed. Copy and paste additional Part 5s, or to add additional rows to

CERTIFICATE # 35750

Description of Water Delivery System

System capacity: 0.66 cubic feet per second (cfs) OR
 _____ gallons per minute (gpm)

Describe the current water delivery system or the system that was used within five years. Include information on the pumps, canals, pipelines, and how the water is applied and apply the water at the authorized place of use. Water is pumped from center pivot system for land application. Areas that are not covered and flood irrigated.

June 3rd, 2020

35750 = 0.128
 94357 = 0.030
 94359 = 0.300
 94361 = 0.107
 94362 = 0.347
 94365 = 0.107

Table 1. Location of Authorized and Proposed Point(s) of Diversion (POD) or Appropriation (POA)

(Note: If the POD/POA name is not specified on the certificate, assign it a name or number here.)

POD/POA Name or Number	Is this POD/POA Authorized on the Certificate or is it Proposed?	If POA, OWRD Well Log ID# (or Well ID Tag # L-___)	Twp	Rng	Sec	¼	¼	Tax Lot, DLC or Gov't Lot	Measured Distances (from a recognized survey corner)
5	<input checked="" type="checkbox"/> Authorized <input type="checkbox"/> Proposed	LAKE 818	27 S	15 E	14	NW	NE	3400	1130' S & 1770' W from NE Corner Section 14
7	<input type="checkbox"/> Authorized <input checked="" type="checkbox"/> Proposed	LAKE 887	27 S	16 E	18	NW	NE	513	1320' N & 1330' E from the E ¼
	<input type="checkbox"/> Authorized <input type="checkbox"/> Proposed								RECEIVED MAY 26 2020 OWRD
	<input type="checkbox"/> Authorized <input type="checkbox"/> Proposed								
	<input type="checkbox"/> Authorized <input type="checkbox"/> Proposed								

Check all type(s) of change(s) proposed below (change "CODES" are provided in parentheses):

- | | |
|--|---|
| <input checked="" type="checkbox"/> Place of Use (POU) | <input type="checkbox"/> Supplemental Use to Primary Use (S to P) |
| <input type="checkbox"/> Character of Use (USE) | <input type="checkbox"/> Point of Appropriation/Well (POA) |
| <input checked="" type="checkbox"/> Point of Diversion (POD) | <input type="checkbox"/> Additional Point of Appropriation (APOA) |
| <input type="checkbox"/> Additional Point of Diversion (APOD) | <input type="checkbox"/> Substitution (SUB) |
| <input type="checkbox"/> Surface Water POD to Ground Water POA (SW/GW) | <input type="checkbox"/> Government Action POD (GOV) |

Will all of the proposed changes affect the entire water right?

- Yes Complete only the Proposed ("to" or "on" lands) section of Table 2 on the next page. Use the "CODES" listed above to describe the proposed changes.
- No Complete all of Table 2 to describe the portion of the water right to be changed.

Please use and attach additional pages of Table 2 as needed.
See page 6 for instructions.

Do you have questions about how to fill-out the tables?
Contact the Department at 503-986-0900 and ask for Transfer Staff.

Table 2. Description of Changes to Water Right Certificate # 35750

List the change proposed for the acreage in each 1/4. If more than one change is proposed, specify the acreage associated with each change.
If there is more than one POD/POA involved in the proposed changes, specify the acreage associated with each POD/POA.

AUTHORIZED (the "from" or "off" lands)							PROPOSED (the "to" or "on" lands)														
The listing that appears on the certificate BEFORE PROPOSED CHANGES							The listing as it would appear AFTER PROPOSED CHANGES														
List only that part or portion of the water right that will be changed.							are made.														
Twp	Rng	Sec	1/4	Tax Lot	Gvt Lot or DLC	Acres	Type of USE listed on Certificate	POD(s) or POA(s) (name or number from Table 1)	Priority Date	Twp	Rng	Sec	1/4	Tax Lot	Gvt Lot or DLC	Acres	New Type of USE	POD(s) or POA(s) to be used (from Table 1)	Priority Date		
EXAMPLE																					
2	S	9	E	15	NE	100	Irrigation	POD #1	1901	2	S	9	E	1	NW	500	1	POD #5	1901		
								POD #2		2	S	9	E	2	SW	500		POD #6	1901		
27	S	15	E	14	NE	3400	Irrigation	5	11/6/1958	27	S	16	E	18	SW	513	10.31	Irrigation	7	11/6/1958	
27	S	15	E	14	NW	3400	Irrigation	5	11/6/1958												
																TOTAL ACRES:	10.31				
																TOTAL ACRES:	10.31				

13457 -

RECEIVED
MAY 26 2020
OWRD

Additional remarks: _____

For Place of Use or Character of Use Changes

Are there other water right certificates, water use permits or ground water registrations associated with the "from" or the "to" lands? Yes No

If YES, list the certificate, water use permit, or ground water registration numbers: **48606.**



Pursuant to ORS 540.510, any "layered" water use such as an irrigation right that is supplemental to a primary right proposed for transfer must be included in the transfer or be cancelled. Any change to a ground water registration must be filed separately in a ground water registration modification application.

For Substitution (ground water supplemental irrigation will be substituted for surface water primary irrigation)

Ground water supplemental Permit or Certificate # **NA**;

Surface water primary Certificate # **NA**.

RECEIVED

MAY 26 2020

For a change from Supplemental Irrigation Use to Primary Irrigation Use

Identify the primary certificate to be cancelled. Certificate # **NA**

OWRD

For a change in point(s) of appropriation (well(s)) or additional point(s) of appropriation:

Well log(s) are attached for each authorized and proposed well(s) that are clearly labeled and associated with the corresponding well(s) in Table 1 above and on the accompanying application map.

Tip: You may search for well logs on the Department's web page at:

http://apps.wrd.state.or.us/apps/gw/well_log/Default.aspx

AND/OR

Describe the construction of the authorized and proposed well(s) in Table 3 for any wells that do not have a well log. For *proposed wells not yet constructed or built*, provide "a best estimate" for each requested information element in the table. The Department recommends you consult a licensed well driller, geologist, or certified water right examiner to assist with assembling the information necessary to complete Table 3.

Table 3. Construction of Point(s) of Appropriation

Any well(s) in this listing must be clearly tied to corresponding well(s) described in Table 1 and shown on the accompanying application map. Failure to provide the information will delay the processing of your transfer application until it is received. The information is necessary for the department to assess whether the proposed well(s) will access the same source aquifer as the authorized point(s) of appropriation (POA). The Department is prohibited by law from approving POA changes that do not access the same source aquifer.

Proposed or Authorized POA Name or Number	Is well already built? (Yes or No)	If an existing well: OWRD Well ID Tag No. L-__	Total well depth	Casing Diameter	Casing Intervals (feet)	Seal depth(s) (intervals)	Perforated or screened intervals (in feet)	Static water level of completed well (in feet)	Source aquifer (sand, gravel, basalt, etc.)	Well-specific rate (cfs or gpm). If less than full rate of water right
5	Yes		65	12" / 8"				32'		600gpm
7	Yes		1155	14"	0-41	0-22	NA	24'	Cinders	1350 gpm

13457 -

STATE OF OREGON
COUNTY OF LAKE
CERTIFICATE OF WATER RIGHT

This Is to Certify, That THELMA C. HEILMEYER OWNSLEY

of Star Route, Silver Lake, State of Oregon, has made proof to the satisfaction of the STATE ENGINEER of Oregon, of a right to the use of the waters of a well

a tributary of Silver Lake for the purpose of irrigation of 53.1 acres

under Permit No. G-1092 of the State Engineer, and that said right to the use of said waters has been perfected in accordance with the laws of Oregon; that the priority of the right hereby confirmed dates from November 6, 1958

that the amount of water to which such right is entitled and hereby confirmed, for the purposes aforesaid, is limited to an amount actually beneficially used for said purposes, and shall not exceed 0.66 cubic foot per second

or its equivalent in case of rotation, measured at the point of diversion from the stream. The point of diversion is located in the NW 1/4 NE 1/4, Section 14, T. 27 S., R. 15 E., W. M. Well located 1130 feet South and 1770 feet West from NE Corner, Section 14.

The amount of water used for irrigation, together with the amount secured under any other right existing for the same lands, shall be limited to one-eightieth of one cubic foot per second per acre, or its equivalent for each acre irrigated and shall be further limited to a diversion of not to exceed 3 acre feet per acre for each acre irrigated during the irrigation season of each year;

and shall conform to such reasonable rotation system as may be ordered by the proper state officer.

A description of the place of use under the right hereby confirmed, and to which such right is appurtenant, is as follows:

36.6 acres NE 1/4 NE 1/4
6.0 acres NW 1/4 NE 1/4
4.5 acres SW 1/4 NE 1/4
4.0 acres SE 1/4 NE 1/4
Section 14
T. 27 S., R. 15 E., W. M.

D.012429
53.1 / .66
XER 10.31

0.128

The right to the use of the water for the purposes aforesaid is restricted to the lands or place of use herein described.

WITNESS the signature of the State Engineer, affixed this date. February 28, 1969

Charles L. WHEELER
State Engineer

Part 5 of 5 – Water Right Information

Please use a separate Part 5 for each water right being changed. See instructions on page 6, to copy and paste additional Part 5s, or to add additional rows to tables within the form.

RECEIVED

CERTIFICATE # 94357

MAY 26 2020

Description of Water Delivery System

System capacity: 1.048 cubic feet per second (cfs) OR
 _____ gallons per minute (gpm)

OWRD

Describe the current water delivery system or the system that was in place at some time within the last five years. Include information on the pumps, canals, pipelines, and sprinklers used to divert, convey, and apply the water at the authorized place of use. **Water is pumped from a well and piped to a center pivot system where it is applied to the land.**

Table 1. Location of Authorized and Proposed Point(s) of Diversion (POD) or Appropriation (POA)

(Note: If the POD/POA name is not specified on the certificate, assign it a name or number here.)

POD/POA Name or Number	Is this POD/POA Authorized on the Certificate or is it Proposed?	If POA, OWRD Well Log ID# (or Well ID Tag # L-___)	Twp		Rng		Sec		Tax Lot, DLC or Gov't Lot	Measured Distances (from a recognized survey corner)
3	<input checked="" type="checkbox"/> Authorized <input type="checkbox"/> Proposed	NA	27	S	15	E	2	SE SE	300	1290.7' N & 1089.8' W from SE Corner Section 2
7	<input type="checkbox"/> Authorized <input checked="" type="checkbox"/> Proposed	LAKE 887	27	S	16	E	18	NW NE	513	1320' N & 1330' E from the E ¼
	<input type="checkbox"/> Authorized <input type="checkbox"/> Proposed									
	<input type="checkbox"/> Authorized <input type="checkbox"/> Proposed									

Check all type(s) of change(s) proposed below (change "CODES" are provided in parentheses):

- | | |
|--|---|
| <input checked="" type="checkbox"/> Place of Use (POU) | <input type="checkbox"/> Supplemental Use to Primary Use (S to P) |
| <input type="checkbox"/> Character of Use (USE) | <input type="checkbox"/> Point of Appropriation/Well (POA) |
| <input checked="" type="checkbox"/> Point of Diversion (POD) | <input type="checkbox"/> Additional Point of Appropriation (APOA) |
| <input type="checkbox"/> Additional Point of Diversion (APOD) | <input type="checkbox"/> Substitution (SUB) |
| <input type="checkbox"/> Surface Water POD to Ground Water POA (SW/GW) | <input type="checkbox"/> Government Action POD (GOV) |

Will all of the proposed changes affect the entire water right?

- Yes Complete only the Proposed ("to" or "on" lands) section of Table 2 on the next page. Use the "CODES" listed above to describe the proposed changes.
- No Complete all of Table 2 to describe the portion of the water right to be changed.

Please use and attach additional pages of Table 2 as needed. Do you have questions about how to fill-out the tables?
 See page 6 for instructions. Contact the Department at 503-986-0900 and ask for Transfer Staff.

Table 2. Description of Changes to Water Right Certificate # 94357
 List the change proposed for the acreage in each ¼ ¼. If more than one change is proposed, specify the acreage associated with each change.
 If there is more than one POD/POA involved in the proposed changes, specify the acreage associated with each POD/POA.

AUTHORIZED (the "from" or "off" lands)											PROPOSED (the "to" or "on" lands)												
The listing that appears on the certificate BEFORE PROPOSED CHANGES						The listing as it would appear AFTER PROPOSED CHANGES						Proposed Changes (see "CODES" from previous page)	The listing as it would appear AFTER PROPOSED CHANGES are made.										
Twp	Rng	Sec	¼ ¼	Tax Lot	Gvt Lot or DLC	Acres	Type of USE listed on Certificate	POD(s) or POA(s) (name or number from Table 1)	Priority Date	List only that part or portion of the water right that will be changed.	Twp		Rng	Sec	¼ ¼	Tax Lot	Gvt Lot or DLC	Acres	New Type of USE	POD(s)/ POA(s) to be used (from Table 1)	Priority Date		
EXAMPLE																							
2 S	9 E	15	NE	NW	100	15.0	Irrigation	POD #1 POD #2	1901		POU/POD	2 S	9 E	1	NW	NW	500	1	10.0	POD #5	1901		
												2 S	9 E	2	SW	NW	500		5.0	POD #6	1901		
27 S	15 E	2	NW	SE	300	2.42	Irrigation	3	1/5/1950		POD/POU	27 S	16 E	18	SW	NE	513		2.42	Irrigation	7	1/5/1950	
												RECEIVED MAY 26 2020 OWRD											
TOTAL ACRES:						2.42							TOTAL ACRES:						2.42				

13457 -

Additional remarks: _____
 Revised 11/6/2019 Permanent Transfer Application Form – Page 2 of 3 TACS

For Place of Use or Character of Use Changes

Are there other water right certificates, water use permits or ground water registrations associated with the "from" or the "to" lands? Yes No

If YES, list the certificate, water use permit, or ground water registration numbers: NA.



Pursuant to ORS 540.510, any "layered" water use such as an irrigation right that is supplemental to a primary right proposed for transfer must be included in the transfer or be cancelled. Any change to a ground water registration must be filed separately in a ground water registration modification application.

For Substitution (ground water supplemental irrigation will be substituted for surface water primary irrigation)

Ground water supplemental Permit or Certificate # NA;

Surface water primary Certificate # NA.

RECEIVED

MAY 26 2020

For a change from Supplemental Irrigation Use to Primary Irrigation Use

Identify the primary certificate to be cancelled. Certificate # NA

For a change in point(s) of appropriation (well(s)) or additional point(s) of appropriation: **OWRD**

Well log(s) are attached for each authorized and proposed well(s) that are clearly labeled and associated with the corresponding well(s) in Table 1 above and on the accompanying application map.

Tip: You may search for well logs on the Department's web page at:

http://apps.wrd.state.or.us/apps/gw/well_log/Default.aspx

AND/OR

Describe the construction of the authorized and proposed well(s) in Table 3 for any wells that do not have a well log. For *proposed wells not yet constructed or built*, provide "a best estimate" for each requested information element in the table. The Department recommends you consult a licensed well driller, geologist, or certified water right examiner to assist with assembling the information necessary to complete Table 3.

Table 3. Construction of Point(s) of Appropriation

Any well(s) in this listing must be clearly tied to corresponding well(s) described in Table 1 and shown on the accompanying application map. Failure to provide the information will delay the processing of your transfer application until it is received. The information is necessary for the department to assess whether the proposed well(s) will access the same source aquifer as the authorized point(s) of appropriation (POA). The Department is prohibited by law from approving POA changes that do not access the same source aquifer.

Proposed or Authorized POA Name or Number	Is well already built? (Yes or No)	If an existing well: OWRD Well ID Tag No. L-__	Total well depth	Casing Diameter	Casing Intervals (feet)	Seal depth(s) (intervals)	Perforated or screened intervals (in feet)	Static water level of completed well (in feet)	Source aquifer (sand, gravel, basalt, etc.)	Well-specific rate (cfs or gpm). If less than full rate of water right
3	Yes		NA	NA	NA	NA	NA	NA	NA	NA
7	Yes		1155	14"	0-41	0-22	NA	24'	Cinders	1350 gpm

STATE OF OREGON
 COUNTY OF LAKE
 CERTIFICATE OF WATER RIGHT

THIS CERTIFICATE ISSUED TO

LLOYD L. MILES
 REBECCA MILES
 81341 BUICK LN
 SILVER LAKE OR 97638

confirms the right to the use of water perfected under the terms of Permit U-317. The amount of water used to which this right is entitled is limited to the amount used beneficially, and shall not exceed the amount specified, or its equivalent in the case of rotation, measured at the wells. The specific limits and conditions of the use are listed below.

SOURCE OF WATER: WELLS #3 AND #4

PURPOSE OR USE: IRRIGATION OF 83.9 ACRES

MAXIMUM RATE: 1.048 CUBIC FEET PER SECOND (CFS), BEING 0.944 CFS FROM WELL #3 FOR 75.55 ACRES AND 0.104 CFS FROM WELL #4 FOR 8.35 ACRES

DATE OF PRIORITY: JANUARY 5, 1950

The wells are located as follows:

Twp	Rng	Mer	Sec	Q-Q	GLot	Measured Distances
27 S	15 E	WM	2	NE NW	3	WELL #4 - 4012.32 FEET NORTH AND 2643.37 FEET WEST FROM SE CORNER, SECTION 2
27 S	15 E	WM	2	SE SE		WELL #3 - 1290.7 FEET NORTH AND 1089.8 FEET WEST FROM SE CORNER, SECTION 2

The amount of water used for irrigation, together with the amount secured under any other right existing for the same lands, shall be limited to ONE-EIGHTIETH of one cubic foot per second per acre, or its equivalent for each acre irrigated, and shall be further limited to a diversion of not to exceed 3.0 acre-feet per acre for each acre irrigated during the irrigation season of each year.

The use shall conform to such reasonable rotation system as may be ordered by the proper state officer.

A description of the place of use is as follows:

Twp	Rng	Mer	Sec	Q-Q	GLot	Well #	Acres
27 S	15 E	WM	2	NW NE	2	4	8.35
27 S	15 E	WM	2	NE SE		3	32.90
27 S	15 E	WM	2	NW SE		3	6.03
27 S	15 E	WM	2	SW SE		3	4.90
27 S	15 E	WM	2	SE SE		3	31.72

$$\begin{array}{r} 0.01249 \\ 83.9 \overline{) 1.048} \\ \underline{} \\ \end{array}$$
 x for 2.42

 0.030

NOTICE OF RIGHT TO PETITION FOR RECONSIDERATION OR JUDICIAL REVIEW

This is an order in other than a contested case. This order is subject to judicial review under ORS 183.482. Any petition for judicial review must be filed within the 60-day time period specified by ORS 183.482. Pursuant to ORS 183.482, ORS 536.075 and OAR 137-003-0675, you may petition for judicial review and petition the Director for reconsideration of this order. A petition for reconsideration may be granted or denied by the Director, and if no action is taken within 60 days following the date the petition was filed, the petition shall be deemed denied.

The quantity of water diverted at the new points of appropriation shall not exceed the quantity of water lawfully available at the original points of appropriation described as follows:

Twp	Rng	Mer	Sec	Q-Q	Measured Distances
27 S	15 E	WM	2	SE SW	2 CHAINS NORTH AND 25½ CHAINS EAST FROM SW CORNER, SECTION 2

The water user shall maintain and operate an in-line flow meter or other suitable device for measuring and recording the quantity of water diverted as required by the Department.

Water shall be acquired from the same aquifer (water source) as the original points of appropriation.

The right to the use of the water for the above purpose is restricted to beneficial use on the place of use described.

This certificate is issued to confirm changes in POINTS OF APPROPRIATION AND PLACE OF USE approved by an order of the Water Resources Director entered September 27, 2007, at Special Order Volume 73, Page 342, approving Transfer Application T-8588, and supercedes Certificate 31236, State record of Water Right Certificates.

Issued MAY 17 2019



Dwight French
Water Right Services Division Administrator, for
Thomas M. Byler, Director
Oregon Water Resources Department

Part 5 of 5 – Water Right Information

Please use a separate Part 5 for each water right being changed. See instructions on page 6, to copy and paste additional Part 5s, or to add additional rows to tables within the form.

CERTIFICATE # 94359

RECEIVED

Description of Water Delivery System

MAY 26 2020

System capacity: 1.09 cubic feet per second (cfs) OR
 _____ gallons per minute (gpm)

OWRD

Describe the current water delivery system or the system that was in place at some time within the last five years. Include information on the pumps, canals, pipelines, and sprinklers used to divert, convey, and apply the water at the authorized place of use. **Water is pumped from a well and is piped to a series of wheel line sprinklers that apply the water to the place of use.**

Table 1. Location of Authorized and Proposed Point(s) of Diversion (POD) or Appropriation (POA)

(Note: If the POD/POA name is not specified on the certificate, assign it a name or number here.)

POD/POA Name or Number	Is this POD/POA Authorized on the Certificate or is it Proposed?	If POA, OWRD Well Log ID# (or Well ID Tag # L-___)	Twp	Rng	Sec	¼	¼	Tax Lot, DLC or Gov't Lot	Measured Distances (from a recognized survey corner)
1	<input checked="" type="checkbox"/> Authorized <input type="checkbox"/> Proposed	LAKE 50095	27 S	15 E	2	NW	NW	300	2627.40' N & 5215.45' W from SE Corner Section 2
7	<input type="checkbox"/> Authorized <input checked="" type="checkbox"/> Proposed	LAKE 887	27 S	16 E	18	NW	NE	513	1320' N & 1330' E from the E ¼
	<input type="checkbox"/> Authorized <input type="checkbox"/> Proposed								
	<input type="checkbox"/> Authorized <input type="checkbox"/> Proposed								

Check all type(s) of change(s) proposed below (change "CODES" are provided in parentheses):

- | | |
|--|---|
| <input checked="" type="checkbox"/> Place of Use (POU) | <input type="checkbox"/> Supplemental Use to Primary Use (S to P) |
| <input type="checkbox"/> Character of Use (USE) | <input type="checkbox"/> Point of Appropriation/Well (POA) |
| <input checked="" type="checkbox"/> Point of Diversion (POD) | <input type="checkbox"/> Additional Point of Appropriation (APOA) |
| <input type="checkbox"/> Additional Point of Diversion (APOD) | <input type="checkbox"/> Substitution (SUB) |
| <input type="checkbox"/> Surface Water POD to Ground Water POA (SW/GW) | <input type="checkbox"/> Government Action POD (GOV) |

Will all of the proposed changes affect the entire water right?

- Yes Complete only the Proposed ("to" or "on" lands) section of Table 2 on the next page. Use the "CODES" listed above to describe the proposed changes.
- No Complete all of Table 2 to describe the portion of the water right to be changed.

13457 -

Please use and attach additional pages of Table 2 as needed.
See page 6 for instructions.

Do you have questions about how to fill-out the tables?
Contact the Department at 503-986-0900 and ask for Transfer Staff.

Table 2. Description of Changes to Water Right Certificate # 94359

List the change proposed for the acreage in each 1/4. If more than one change is proposed, specify the acreage associated with each change. If there is more than one POD/POA involved in the proposed changes, specify the acreage associated with each POD/POA.

AUTHORIZED (the "from" or "off" lands)										PROPOSED (the "to" or "on" lands)											
The listing that appears on the certificate BEFORE PROPOSED CHANGES										The listing as it would appear AFTER PROPOSED CHANGES											
List only that part or portion of the water right that will be changed.										are made.											
Twp	Rng	Sec	1/4	Tax Lot	Gvt Lot or DLC	Acres	Type of USE listed on Certificate	POD(s) or POA(s) (name or number from Table 1)	Priority Date	Twp	Rng	Sec	1/4	Tax Lot	Gvt Lot or DLC	Acres	New Type of USE	POD(s)/ POA(s) to be used (from Table 1)	Priority Date		
EXAMPLE																					
2	S	9	E	15	NW	100	Irrigation	POD #1	1901	2	S	9	E	1	NW	500	1	10.0	POD #5	1901	
								POD #2		2	S	9	E	2	SW	500		5.0	POD #6	1901	
27	S	15	E	2	SW	300	Irrigation	1	2/14/1974	27	S	16	E	18	NE	200, 513		1.2	Irrigation	7	2/14/1974
										27	S	16	E	18	NW	300, 400, 513		22.85	Irrigation	7	2/14/1974
										RECEIVED											
										MAY 26 2020											
										OWRD											
TOTAL ACRES:										TOTAL ACRES:											
24.05										24.05											

13457 -

Additional remarks: _____.

13457 -

RECEIVED

MAY 26 2020

OWRD

For Place of Use or Character of Use Changes

Are there other water right certificates, water use permits or ground water registrations associated with the “from” or the “to” lands? Yes No

If YES, list the certificate, water use permit, or ground water registration numbers: NA.



Pursuant to ORS 540.510, any “layered” water use such as an irrigation right that is supplemental to a primary right proposed for transfer must be included in the transfer or be cancelled. Any change to a ground water registration must be filed separately in a ground water registration modification application.

For Substitution (ground water supplemental irrigation will be substituted for surface water primary irrigation)

Ground water supplemental Permit or Certificate # NA;

Surface water primary Certificate # NA.

RECEIVED

MAY 26 2020

For a change from Supplemental Irrigation Use to Primary Irrigation Use

Identify the primary certificate to be cancelled. Certificate # NA

OWRD

For a change in point(s) of appropriation (well(s)) or additional point(s) of appropriation:

Well log(s) are attached for each authorized and proposed well(s) that are clearly labeled and associated with the corresponding well(s) in Table 1 above and on the accompanying application map.

Tip: You may search for well logs on the Department’s web page at:

http://apps.wrd.state.or.us/apps/gw/well_log/Default.aspx

AND/OR

Describe the construction of the authorized and proposed well(s) in Table 3 for any wells that do not have a well log. For *proposed wells not yet constructed or built*, provide “a best estimate” for each requested information element in the table. The Department recommends you consult a licensed well driller, geologist, or certified water right examiner to assist with assembling the information necessary to complete Table 3.

Table 3. Construction of Point(s) of Appropriation

Any well(s) in this listing must be clearly tied to corresponding well(s) described in Table 1 and shown on the accompanying application map. Failure to provide the information will delay the processing of your transfer application until it is received. The information is necessary for the department to assess whether the proposed well(s) will access the same source aquifer as the authorized point(s) of appropriation (POA). The Department is prohibited by law from approving POA changes that do not access the same source aquifer.

Proposed or Authorized POA Name or Number	Is well already built? (Yes or No)	If an existing well: OWRD Well ID Tag No. L-__	Total well depth	Casing Diameter	Casing Intervals (feet)	Seal depth(s) (intervals)	Perforated or screened intervals (in feet)	Static water level of completed well (in feet)	Source aquifer (sand, gravel, basalt, etc.)	Well -specific rate (cfs or gpm). If less than full rate of water right
1	Yes		144	14”	0-90	0-90	NA	35’	Cinders	1900 gpm
7	Yes		1155	14”	0-41	0-22	NA	24’	Cinders	1350 gpm

13457 -

STATE OF OREGON

COUNTY OF LAKE

CERTIFICATE OF WATER RIGHT

THIS CERTIFICATE ISSUED TO

LLOYD L. MILES
REBECCA MILES
81341 BUICK LN
SILVER LAKE OR 97638

confirms the right to the use of water perfected under the terms of Permit G-5999. The amount of water used to which this right is entitled is limited to the amount used beneficially, and shall not exceed the amount specified, or its equivalent in the case of rotation, measured at the well. The specific limits and conditions of the use are listed below.

SOURCE OF WATER: WELL #1, A TRIBUTARY OF FORT ROCK BASIN

PURPOSE OR USE: IRRIGATION OF 87.1 ACRES

MAXIMUM RATE: 1.09 CUBIC FEET PER SECOND

DATE OF PRIORITY: FEBRUARY 14, 1974

The well is located as follows:

Twp	Rng	Mer	Sec	Q-Q	Measured Distances
27 S	15 E	WM	2	NW SW	WELL #1 - 2627.4 FEET NORTH AND 5215.45 FEET WEST FROM SE CORNER, SECTION 2

The amount of water used for irrigation, together with the amount secured under any other right existing for the same lands, shall be limited to ONE-EIGHTIETH of one cubic foot per second per acre, or its equivalent for each acre irrigated, and shall be further limited to a diversion of not to exceed 3.0 acre-feet per acre for each acre irrigated during the irrigation season of each year.

The use shall conform to such reasonable rotation system as may be ordered by the proper state officer.

A description of the place of use is as follows:

Twp	Rng	Mer	Sec	Q-Q	Acres
27 S	15 E	WM	2	SW NW	14.75
27 S	15 E	WM	2	NW SW	38.64
27 S	15 E	WM	2	SW SW	33.71

$$\begin{array}{r} 87.1 \\ 0.0125 \\ \hline 1.09 \\ \times \text{for } 24.05 \\ \hline 6.300 \end{array}$$

NOTICE OF RIGHT TO PETITION FOR RECONSIDERATION OR JUDICIAL REVIEW

This is an order in other than a contested case. This order is subject to judicial review under ORS 183.482. Any petition for judicial review must be filed within the 60-day time period specified by ORS 183.482. Pursuant to ORS 183.482, ORS 536.075 and OAR 137-003-0675, you may petition for judicial review and petition the Director for reconsideration of this order. A petition for reconsideration may be granted or denied by the Director, and if no action is taken within 60 days following the date the petition was filed, the petition shall be deemed denied.

The quantity of water diverted at the new points of appropriation shall not exceed the quantity of water lawfully available at the original points of appropriation described as follows:

Twp	Rng	Mer	Sec	Q-Q	Measured Distances
27 S	15 E	WM	2	SE SW	170 FEET NORTH AND 1730 FEET EAST FROM SW CORNER, SECTION 2

The water user shall maintain and operate an in-line flow meter or other suitable device for measuring and recording the quantity of water diverted as required by the Department.

Water shall be acquired from the same aquifer (water source) as the original points of appropriation.

The right to the use of the water for the above purpose is restricted to beneficial use on the place of use described.

This certificate is issued to confirm changes in POINTS OF APPROPRIATION AND PLACE OF USE approved by an order of the Water Resources Director entered September 27, 2007, at Special Order Volume 73, Page 342, approving Transfer Application T-8588, and supercedes Certificate 47919, State record of Water Right Certificates.

Issued MAY 17 2019



Dwight French
Water Right Services Division Administrator, for
Thomas M. Byler, Director
Oregon Water Resources Department

Part 5 of 5 – Water Right Information

Please use a separate Part 5 for each water right being changed. See instructions on page 6, to copy and paste additional Part 5s, or to add additional rows to tables within the form.

CERTIFICATE # 94361

RECEIVED

Description of Water Delivery System

MAY 26 2020

System capacity: 0.38 cubic feet per second (cfs) OR
 _____ gallons per minute (gpm)

OWRD

Describe the current water delivery system or the system that was in place at some time within the last five years. Include information on the pumps, canals, pipelines, and sprinklers used to divert, convey, and apply the water at the authorized place of use. **Water is pumped from two wells and is piped to a series pivot, wheel lines and a hand line that apply the water to the place of use.**

Table 1. Location of Authorized and Proposed Point(s) of Diversion (POD) or Appropriation (POA)

(Note: If the POD/POA name is not specified on the certificate, assign it a name or number here.)

POD/POA Name or Number	Is this POD/POA Authorized on the Certificate or is it Proposed?	If POA, OWRD Well Log ID# (or Well ID Tag # L-___)	Twp	Rng	Sec	¼	¼	Tax Lot, DLC or Gov't Lot	Measured Distances (from a recognized survey corner)
1	<input checked="" type="checkbox"/> Authorized <input type="checkbox"/> Proposed	LAKE 50095	27 S	15 E	2	NW	NW	300	2627.40' N & 5215.45' W from SE Corner Section 2
2	<input checked="" type="checkbox"/> Authorized <input type="checkbox"/> Proposed	LAKE 773	27 S	15 E	2	SE	SW	300	187.26' N & 3509.58' E from the E ¼
7	<input type="checkbox"/> Authorized <input checked="" type="checkbox"/> Proposed	LAKE 887	27 S	16 E	18	NW	NE	513	1320' N & 1330' E from the E ¼
	<input type="checkbox"/> Authorized <input type="checkbox"/> Proposed								

Check all type(s) of change(s) proposed below (change "CODES" are provided in parentheses):

- | | |
|--|---|
| <input checked="" type="checkbox"/> Place of Use (POU) | <input type="checkbox"/> Supplemental Use to Primary Use (S to P) |
| <input type="checkbox"/> Character of Use (USE) | <input type="checkbox"/> Point of Appropriation/Well (POA) |
| <input checked="" type="checkbox"/> Point of Diversion (POD) | <input type="checkbox"/> Additional Point of Appropriation (APOA) |
| <input type="checkbox"/> Additional Point of Diversion (APOD) | <input type="checkbox"/> Substitution (SUB) |
| <input type="checkbox"/> Surface Water POD to Ground Water POA (SW/GW) | <input type="checkbox"/> Government Action POD (GOV) |

Will all of the proposed changes affect the entire water right?

- Yes Complete only the Proposed ("to" or "on" lands) section of Table 2 on the next page. Use the "CODES" listed above to describe the proposed changes.
- No Complete all of Table 2 to describe the portion of the water right to be changed.

13457 -

Please use and attach additional pages of Table 2 as needed.
See page 6 for instructions.

Do you have questions about how to fill-out the tables?
Contact the Department at 503-986-0900 and ask for Transfer Staff.

Table 2. Description of Changes to Water Right Certificate # 94361

List the change proposed for the acreage in each ¼. If more than one change is proposed, specify the acreage associated with each change.
If there is more than one POD/POA involved in the proposed changes, specify the acreage associated with each POD/POA.

AUTHORIZED (the "from" or "off" lands) The listing that appears on the certificate BEFORE PROPOSED CHANGES List only that part or portion of the water right that will be changed.										PROPOSED (the "to" or "on" lands) The listing as it would appear AFTER PROPOSED CHANGES are made.												
Twp	Rng	Sec	¼	Tax Lot	Gvt Lot or DLC	Acres	Type of USE listed on Certificate	POD(s) or POA(s) (name or number from Table 1)	Priority Date	Proposed Changes (see "CODES" from previous page)	Twp	Rng	Sec	¼	Tax Lot	Gvt Lot or DLC	Acres	New Type of USE	POD(s)/POA(s) to be used (from Table 1)	Priority Date		
EXAMPLE																						
2	S	9	E	15	NW	100	Irrigation	15.0	1901	POU/POD	2	S	9	E	1	NW	500	1	10.0	POD #5	1901	
27	S	15	E	2	SW	300	Irrigation	3.46	1/17/1955	POD/POU	2	S	16	E	18	SW	513		8.46	Irrigation	7	1/17/1955
27	S	15	E	2	SE	300	Irrigation	1.19	1/17/1955	POD/POU												
27	S	15	E	2	SE	300	Irrigation	3.81	1/17/1955	POD/POU												
																					TOTAL ACRES:	8.46
																					TOTAL ACRES:	8.46

RECEIVED
MAY 26 2020
OWRD

13457

For Place of Use or Character of Use Changes

Are there other water right certificates, water use permits or ground water registrations associated with the "from" or the "to" lands? Yes No

If YES, list the certificate, water use permit, or ground water registration numbers: NA.



Pursuant to ORS 540.510, any "layered" water use such as an irrigation right that is supplemental to a primary right proposed for transfer must be included in the transfer or be cancelled. Any change to a ground water registration must be filed separately in a ground water registration modification application.

For Substitution (ground water supplemental irrigation will be substituted for surface water primary irrigation)

Ground water supplemental Permit or Certificate # NA;

Surface water primary Certificate # NA.

RECEIVED

MAY 26 2020

For a change from Supplemental Irrigation Use to Primary Irrigation Use

Identify the primary certificate to be cancelled. Certificate # NA

OWRD

For a change in point(s) of appropriation (well(s)) or additional point(s) of appropriation:

Well log(s) are attached for each authorized and proposed well(s) that are clearly labeled and associated with the corresponding well(s) in Table 1 above and on the accompanying application map.

Tip: You may search for well logs on the Department's web page at:

http://apps.wrd.state.or.us/apps/gw/well_log/Default.aspx

AND/OR

Describe the construction of the authorized and proposed well(s) in Table 3 for any wells that do not have a well log. For *proposed wells not yet constructed or built*, provide "a best estimate" for each requested information element in the table. The Department recommends you consult a licensed well driller, geologist, or certified water right examiner to assist with assembling the information necessary to complete Table 3.

Table 3. Construction of Point(s) of Appropriation

Any well(s) in this listing must be clearly tied to corresponding well(s) described in Table 1 and shown on the accompanying application map. Failure to provide the information will delay the processing of your transfer application until it is received. The information is necessary for the department to assess whether the proposed well(s) will access the same source aquifer as the authorized point(s) of appropriation (POA). The Department is prohibited by law from approving POA changes that do not access the same source aquifer.

Proposed or Authorized POA Name or Number	Is well already built? (Yes or No)	If an existing well: OWRD Well ID Tag No. L-___	Total well depth	Casing Diameter	Casing Intervals (feet)	Seal depth(s) (intervals)	Perforated or screened intervals (in feet)	Static water level of completed well (in feet)	Source aquifer (sand, gravel, basalt, etc.)	Well-specific rate (cfs or gpm). If less than full rate of water right
1	Yes		144	14"	0-90	0-90	NA	35'	Cinders	1900 gpm
2	Yes		79	12"	0-12	0-12	NA	26.57'	Cinders	1250 gpm
7	Yes		1155	14"	0-41	0-22	NA	24'	Cinders	1350 gpm

13457 -

STATE OF OREGON

COUNTY OF LAKE

CERTIFICATE OF WATER RIGHT

THIS CERTIFICATE ISSUED TO

LLOYD L. MILES
REBECCA MILES
81341 BUICK LN
SILVER LAKE OR 97638

confirms the right to the use of water perfected under the terms of Permit U-695. The amount of water used to which this right is entitled is limited to the amount used beneficially, and shall not exceed the amount specified, or its equivalent in the case of rotation, measured at the wells. The specific limits and conditions of the use are listed below.

SOURCE OF WATER: WELLS #1 AND #2 IN THE SILVER CREEK BASIN

PURPOSE OR USE: IRRIGATION OF 30.0 ACRES

MAXIMUM RATE: 0.38 CUBIC FOOT PER SECOND (CFS), BEING 0.05 CFS FROM WELL #1 FOR 3.81 ACRES AND 0.33 CFS FROM WELL #2 FOR 26.19 ACRES

DATE OF PRIORITY: JANUARY 17, 1955

The wells are located as follows:

Twp	Rng	Mer	Sec	Q-Q	Measured Distances
27 S	15 E	WM	2	NW SW	WELL #1 - 2627.4 FEET NORTH AND 5215.45 FEET WEST FROM SE CORNER, SECTION 2
27 S	15 E	WM	2	SE SW	WELL #2 - 187.26 FEET NORTH AND 3509.58 FEET WEST FROM SE CORNER, SECTION 2

The amount of water used for irrigation, together with the amount secured under any other right existing for the same lands, is limited to ONE-EIGHTIETH of one cubic foot per second per acre, or its equivalent for each acre irrigated, and shall be further limited to a diversion of not to exceed 3.0 acre-feet per acre for each acre irrigated during the irrigation season of each year.

The use shall conform to such reasonable rotation system as may be ordered by the proper state officer.

A description of the place of use is as follows:

Twp	Rng	Mer	Sec	Q-Q	Well #	Acres
27 S	15 E	WM	2	SW SW	2	3.46
27 S	15 E	WM	2	SE SW	1	3.81
27 S	15 E	WM	2	SE SW	2	9.05
27 S	15 E	WM	2	SW SE	2	13.68

30 $\sqrt{6.0126666}$
 0.38
 x for 8.46
 2.607

NOTICE OF RIGHT TO PETITION FOR RECONSIDERATION OR JUDICIAL REVIEW

This is an order in other than a contested case. This order is subject to judicial review under ORS 183.482. Any petition for judicial review must be filed within the 60-day time period specified by ORS 183.482. Pursuant to ORS 183.482, ORS 536.075 and OAR 137-003-0675, you may petition for judicial review and petition the Director for reconsideration of this order. A petition for reconsideration may be granted or denied by the Director, and if no action is taken within 60 days following the date the petition was filed, the petition shall be deemed denied.

The quantity of water diverted at the new points of appropriation shall not exceed the quantity of water lawfully available at the original points of appropriation described as follows:

Twp	Rng	Mer	Sec	Q-Q	GLot	Measured Distances
27 S	15 E	WM	2	NE NW	3	1342 FEET SOUTH AND 2646 FEET WEST FROM NE CORNER, SECTION 2

The well shall be maintained in accordance with the General Standards for the Construction and Maintenance of Water Wells in Oregon.

The water user shall maintain and operate an in-line flow meter or other suitable device for measuring and recording the quantity of water diverted as required by the Department.

Water shall be acquired from the same aquifer (water source) as the original points of appropriation.

The right to the use of the water for the above purpose is restricted to beneficial use on the place of use described.

This certificate is issued to confirm changes in POINTS OF APPROPRIATION AND PLACE OF USE approved by an order of the Water Resources Director entered September 27, 2007, at Special Order Volume 73, Page 342, approving Transfer Application T-8588, and supercedes Certificate 72464, State record of Water Right Certificates.

Issued MAY 17 2019

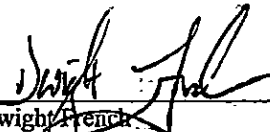
Dwight French
Water Right Services Division Administrator, for
Thomas M. Byler, Director
Oregon Water Resources Department

Part 5 of 5 – Water Right Information

Please use a separate Part 5 for each water right being changed. See instructions on page 6, to copy and paste additional Part 5s, or to add additional rows to tables within the form.

CERTIFICATE # 94362

RECEIVED

Description of Water Delivery System

MAY 26 2020

System capacity: 0.32 cubic feet per second (cfs) OR

_____ gallons per minute (gpm)

OWRD

Describe the current water delivery system or the system that was in place at some time within the last five years. Include information on the pumps, canals, pipelines, and sprinklers used to divert, convey, and apply the water at the authorized place of use. **Water is pumped from a well and is piped to a series of wheel line sprinklers that apply the water to the place of use.**

Table 1. Location of Authorized and Proposed Point(s) of Diversion (POD) or Appropriation (POA)

(Note: If the POD/POA name is not specified on the certificate, assign it a name or number here.)

POD/POA Name or Number	Is this POD/POA Authorized on the Certificate or is it Proposed?	If POA, OWRD Well Log ID# (or Well ID Tag # L-___)	Twp	Rng	Sec	¼	¼	Tax Lot, DLC or Gov't Lot	Measured Distances (from a recognized survey corner)
1	<input checked="" type="checkbox"/> Authorized <input type="checkbox"/> Proposed	LAKE 50095	27 S	15 E	2	NW	NW	300	2627.40' N & 5215.45' W from SE Corner Section 2
7	<input type="checkbox"/> Authorized <input checked="" type="checkbox"/> Proposed	LAKE 887	27 S	16 E	18	NW	NE	513	1320' N & 1330' E from the E ¼
	<input type="checkbox"/> Authorized <input type="checkbox"/> Proposed								
	<input type="checkbox"/> Authorized <input type="checkbox"/> Proposed								

Check all type(s) of change(s) proposed below (change "CODES" are provided in parentheses):

- | | |
|--|---|
| <input checked="" type="checkbox"/> Place of Use (POU) | <input type="checkbox"/> Supplemental Use to Primary Use (S to P) |
| <input type="checkbox"/> Character of Use (USE) | <input type="checkbox"/> Point of Appropriation/Well (POA) |
| <input checked="" type="checkbox"/> Point of Diversion (POD) | <input type="checkbox"/> Additional Point of Appropriation (APOA) |
| <input type="checkbox"/> Additional Point of Diversion (APOD) | <input type="checkbox"/> Substitution (SUB) |
| <input type="checkbox"/> Surface Water POD to Ground Water POA (SW/GW) | <input type="checkbox"/> Government Action POD (GOV) |

Will all of the proposed changes affect the entire water right?

Yes Complete only the Proposed ("to" or "on" lands) section of Table 2 on the next page. Use the "CODES" listed above to describe the proposed changes.

No Complete all of Table 2 to describe the portion of the water right to be changed.

Additional remarks: _____.

RECEIVED
MAY 26 2020
OWRD

13457 -

For Place of Use or Character of Use Changes

Are there other water right certificates, water use permits or ground water registrations associated with the "from" or the "to" lands? Yes No

If YES, list the certificate, water use permit, or ground water registration numbers: 94365.



Pursuant to ORS 540.510, any "layered" water use such as an irrigation right that is supplemental to a primary right proposed for transfer must be included in the transfer or be cancelled. Any change to a ground water registration must be filed separately in a ground water registration modification application.

For Substitution (ground water supplemental irrigation will be substituted for surface water primary irrigation)

Ground water supplemental Permit or Certificate # NA;

Surface water primary Certificate # NA.

RECEIVED

MAY 26 2020

For a change from Supplemental Irrigation Use to Primary Irrigation Use

Identify the primary certificate to be cancelled. Certificate # NA

For a change in point(s) of appropriation (well(s)) or additional point(s) of appropriation: **OWRD**

Well log(s) are attached for each authorized and proposed well(s) that are clearly labeled and associated with the corresponding well(s) in Table 1 above and on the accompanying application map.

Tip: You may search for well logs on the Department's web page at:

http://apps.wrd.state.or.us/apps/gw/well_log/Default.aspx

AND/OR

Describe the construction of the authorized and proposed well(s) in Table 3 for any wells that do not have a well log. For *proposed wells not yet constructed or built*, provide "a best estimate" for each requested information element in the table. The Department recommends you consult a licensed well driller, geologist, or certified water right examiner to assist with assembling the information necessary to complete Table 3.

Table 3. Construction of Point(s) of Appropriation

Any well(s) in this listing must be clearly tied to corresponding well(s) described in Table 1 and shown on the accompanying application map. Failure to provide the information will delay the processing of your transfer application until it is received. The information is necessary for the department to assess whether the proposed well(s) will access the same source aquifer as the authorized point(s) of appropriation (POA). The Department is prohibited by law from approving POA changes that do not access the same source aquifer.

Proposed or Authorized POA Name or Number	Is well already built? (Yes or No)	If an existing well: OWRD Well ID Tag No. L-___	Total well depth	Casing Diameter	Casing Intervals (feet)	Seal depth(s) (intervals)	Perforated or screened intervals (in feet)	Static water level of completed well (in feet)	Source aquifer (sand, gravel, basalt, etc.)	Well-specific rate (cfs or gpm). If less than full rate of water right
1	Yes		144	14"	0-90	0-90	NA	35'	Cinders	1900 gpm
7	Yes		1155	14"	0-41	0-22	NA	24'	Cinders	1350 gpm

STATE OF OREGON
WATER WELL REPORT
(as required by ORS 537.765)

LAKE
5009S

APR 08 1996

WATER RESOURCES DEPT (START CARD) # 71221
SALEM, OREGON

Instructions for completing this report are on the last page of this form.

(1) OWNER: Well Number _____
Name Harold Miles
Address HC 84 Box 105
City Silver Lake State OR Zip 97368

(2) TYPE OF WORK
 New Well Deepening Alteration (repair/recondition) Abandonment

(3) DRILL METHOD:
 Rotary Air Rotary Mud Cable Auger
 Other

(4) PROPOSED USE:
 Domestic Community Industrial Irrigation
 Thermal Injection Livestock Other

(5) BORE HOLE CONSTRUCTION:
Special Construction approval Yes No Depth of Completed Well 144 ft.
Explosives used Yes No Type _____ Amount _____

HOLE			SEAL			Sacks or pounds
Diameter	From	To	Material	From	To	
18"	0	90	Cement	0	90	55
9"	90'	144'				

How was seal placed: Method A B C D E
 Other

Backfill placed from _____ ft. to _____ ft. Material _____
Gravel placed from _____ ft. to _____ ft. Size of gravel _____

(6) CASING/LINER:

Diameter	From	To	Gauge	Steel	Plastic	Welded	Threaded
Casing: 14"	+1	90	250	<input checked="" type="checkbox"/>	<input type="checkbox"/>	<input checked="" type="checkbox"/>	<input type="checkbox"/>
Liner:				<input type="checkbox"/>	<input type="checkbox"/>	<input type="checkbox"/>	<input type="checkbox"/>

Final location of shoe(s) _____

(7) PERFORATIONS/SCREENS:

From	To	Slot size	Number	Diameter	Tele/pipe size	Casing	Liner
						<input type="checkbox"/>	<input type="checkbox"/>

(8) WELL TESTS: Minimum testing time is 1 hour
 Pump Bailer Air Flowing Artesian
Yield gal/min 1900 gal Drawdown _____ Drill stem at 144' Time 1 hr

Temperature of water 57 Depth Artesian Flow Found _____
Was a water analysis done? Yes By whom _____
Did any strata contain water not suitable for intended use? Too little
 Salty Muddy Odor Colored Other _____
Depth of strata: _____

(9) LOCATION OF WELL by legal description:
County Lake Latitude _____ Longitude _____
Township 27 N or S Range 15 E or W. WM.
Section 2 1/4 SW 1/4
Tax Lot 300 Lot _____ Block _____ Subdivision _____
Street Address of Well (or nearest address) _____

(10) STATIC WATER LEVEL:
23 ft. below land surface. Date 3-15-96
Artesian pressure _____ lb. per square inch. Date _____

(11) WATER BEARING ZONES:
Depth at which water was first found 35'

From	To	Estimated Flow Rate	SWL
35'	38'	25 gpm	20'

(12) WELL LOG:
Ground Elevation _____

Material	From	To	SWL
Clay Stone	2	10	
Green clay	10	25	
Black Sand	25	35	w B
Brown Stone	35	50	
Green Stone	50	65	
Brown Stone	65	80	
Lake Rock	80	95	
Brown Lake Rock	95	120	
Red Cedar	120	125	
hard Basalt	125	130	
Brown Lake Rock	130	144	

RECEIVED
MAY 26 2020
OWRD

Date started 3-8-96 Completed 3-15-96

(unbonded) Water Well Constructor Certification:
I certify that the work I performed on the construction, alteration, or abandonment of this well is in compliance with Oregon water supply well construction standards. Materials used and information reported above are true to the best of my knowledge and belief.
Signed _____ WWC Number _____ Date _____

(bonded) Water Well Constructor Certification:
I accept responsibility for the construction, alteration, or abandonment work performed on this well during the construction dates reported above. All work performed during this time is in compliance with Oregon water supply well construction standards. This report is true to the best of my knowledge and belief.
Signed Harold Miles WWC Number 16541 Date 4-4-96

STATE OF OREGON
 COUNTY OF LAKE
 CERTIFICATE OF WATER RIGHT

THIS CERTIFICATE ISSUED TO

LLOYD L. MILES
 REBECCA MILES
 81341 BUICK LN.
 SILVER LAKE OR 97638

confirms the right to the use of water perfected under the terms of Permit G-385. The amount of water used to which this right is entitled is limited to the amount used beneficially, and shall not exceed the amount specified, or its equivalent in the case of rotation, measured at the well. The specific limits and conditions of the use are listed below.

SOURCE OF WATER: WELL #1 IN THE SILVER CREEK BASIN

PURPOSE OR USE: PRIMARY IRRIGATION OF 16.8 ACRES AND SUPPLEMENTAL IRRIGATION OF 8.9 ACRES

MAXIMUM RATE: 0.32 CUBIC FOOT PER SECOND

DATE OF PRIORITY: APRIL 10, 1956

The well is located as follows:

Twp	Rng	Mer	Sec	Q-Q	Measured Distances
27 S	15 E	WM	2	NW SW	WELL #1 - 2627.4 FEET NORTH AND 5215.45 FEET WEST FROM SE CORNER, SECTION 2

The amount of water used for irrigation, together with the amount secured under any other right existing for the same lands, is limited to ONE-EIGHTIETH of one cubic foot per second per acre, or its equivalent for each acre irrigated, and shall be further limited to a diversion of not to exceed 3.0 acre-feet per acre for each acre irrigated during the irrigation season of each year.

The use shall conform to such reasonable rotation system as may be ordered by the proper state officer.

A description of the place of use is as follows:

Twp	Rng	Mer	Sec	Q-Q	GLot	Acres (Primary)	Acres (Supplemental)
27 S	15 E	WM	2	NW NW	4	16.8	8.9

$$\begin{array}{r}
 0.019 \\
 16.8 \overline{) 0.32} \\
 \underline{18.22} \\
 0.347
 \end{array}$$

NOTICE OF RIGHT TO PETITION FOR RECONSIDERATION OR JUDICIAL REVIEW

This is an order in other than a contested case. This order is subject to judicial review under ORS 183.482. Any petition for judicial review must be filed within the 60-day time period specified by ORS 183.482. Pursuant to ORS 183.482, ORS 536.075 and OAR 137-003-0675, you may petition for judicial review and petition the Director for reconsideration of this order. A petition for reconsideration may be granted or denied by the Director, and if no action is taken within 60 days following the date the petition was filed, the petition shall be deemed denied.

19457 -

The quantity of water diverted at the new points of appropriation shall not exceed the quantity of water lawfully available at the original points of appropriation described as follows:

Twp	Rng	Mer	Sec	Q-Q	GLot	Measured Distances
27 S	15 E	WM	2	NE NW	3	1342 FEET SOUTH AND 2646 FEET WEST FROM NE CORNER, SECTION 2

The well shall be maintained in accordance with the General Standards for the Construction and Maintenance of Water Wells in Oregon.

The water user shall maintain and operate an in-line flow meter or other suitable device for measuring and recording the quantity of water diverted as required by the Department.

Water shall be acquired from the same aquifer (water source) as the original points of appropriation.

The right to the use of the water for the above purpose is restricted to beneficial use on the place of use described.

This certificate is issued to confirm changes in POINTS OF APPROPRIATION AND PLACE OF USE approved by an order of the Water Resources Director entered September 27, 2007, at Special Order Volume 73, Page 342, approving Transfer Application T-8588, and supercedes Certificate 72465, State record of Water Right Certificates.

Issued MAY 17 2019



Dwight French
Water Right Services Division Administrator, for
Thomas M. Byler, Director
Oregon Water Resources Department

Part 5 of 5 – Water Right Information

Please use a separate Part 5 for each water right being changed. See instructions on page 6, to copy and paste additional Part 5s, or to add additional rows to tables within the form.

CERTIFICATE # 94365

RECEIVED

Description of Water Delivery System

MAY 26 2020

System capacity: 0.32 cubic feet per second (cfs) OR
 _____ gallons per minute (gpm)

OWRD

Describe the current water delivery system or the system that was in place at some time within the last five years. Include information on the pumps, canals, pipelines, and sprinklers used to divert, convey, and apply the water at the authorized place of use. **Water is pumped from a well and is piped to a series of wheel line sprinklers that apply the water to the place of use.**

Table 1. Location of Authorized and Proposed Point(s) of Diversion (POD) or Appropriation (POA)

(Note: If the POD/POA name is not specified on the certificate, assign it a name or number here.)

POD/POA Name or Number	Is this POD/POA Authorized on the Certificate or is it Proposed?	If POA, OWRD Well Log ID# (or Well ID Tag # L-___)	Twp	Rng	Sec	¼ ¼	Tax Lot, DLC or Gov't Lot	Measured Distances (from a recognized survey corner)
1	<input checked="" type="checkbox"/> Authorized <input type="checkbox"/> Proposed	LAKE 50095	27 S	15 E	2	NW NW	300	2627.40' N & 5215.45' W from SE Corner Section 2
7	<input type="checkbox"/> Authorized <input checked="" type="checkbox"/> Proposed	LAKE 887	27 S	16 E	18	NW NE	513	1320' N & 1330' E from the E ¼
	<input type="checkbox"/> Authorized <input type="checkbox"/> Proposed							
	<input type="checkbox"/> Authorized <input type="checkbox"/> Proposed							

Check all type(s) of change(s) proposed below (change "CODES" are provided in parentheses):

- | | |
|--|---|
| <input checked="" type="checkbox"/> Place of Use (POU) | <input type="checkbox"/> Supplemental Use to Primary Use (S to P) |
| <input type="checkbox"/> Character of Use (USE) | <input type="checkbox"/> Point of Appropriation/Well (POA) |
| <input checked="" type="checkbox"/> Point of Diversion (POD) | <input type="checkbox"/> Additional Point of Appropriation (APOA) |
| <input type="checkbox"/> Additional Point of Diversion (APOD) | <input type="checkbox"/> Substitution (SUB) |
| <input type="checkbox"/> Surface Water POD to Ground Water POA (SW/GW) | <input type="checkbox"/> Government Action POD (GOV) |

Will all of the proposed changes affect the entire water right?

- Yes Complete only the Proposed ("to" or "on" lands) section of Table 2 on the next page. Use the "CODES" listed above to describe the proposed changes.
- No Complete all of Table 2 to describe the portion of the water right to be changed.

Please use and attach additional pages of Table 2 as needed.
See page 6 for instructions.

Do you have questions about how to fill-out the tables?
Contact the Department at 503-986-0900 and ask for Transfer Staff.

Table 2. Description of Changes to Water Right Certificate # 94365

List the change proposed for the acreage in each 1/4. If more than one change is proposed, specify the acreage associated with each change. If there is more than one POD/POA involved in the proposed changes, specify the acreage associated with each POD/POA.

AUTHORIZED (the "from" or "off" lands)										PROPOSED (the "to" or "on" lands)										
The listing that appears on the certificate BEFORE PROPOSED CHANGES										The listing as it would appear AFTER PROPOSED CHANGES										
List only that part or portion of the water right that will be changed.																				
Twp	Rng	Sec	1/4	Tax Lot	Gvt Lot	Acres	Type of USE listed on Certificate	POD(s) or POA(s) (name or number from Table 1)	Priority Date	Twp	Rng	Sec	1/4	Tax Lot	Gvt Lot	Acres	New Type of USE	POD(s) / POA(s) to be used (from Table 1)	Priority Date	
EXAMPLE																				
2	S	9	NE	100		15.0	Irrigation	POD #1	1901	POU/POD	2	S	9	NW	500	1	10.0	POD #5	1901	
								POD #2										POD #6	1901	
27	S	15	NE	400	3	7.17	Irrigation	1	2/6/1959	POD/POU	27	S	16	SW	513		3.13	Irrigation	7	2/6/1959
27	S	15	NW	400	4	1.42	Irrigation	1	2/6/1959	POD/POU	27	S	16	SE	513		8.13	Irrigation	7	2/6/1959
27	S	15	SE	400		1.53	Irrigation	1	2/6/1959	POD/POU										
27	S	15	NE	300		1.14	Irrigation	1	2/6/1959	POD/POU										
										RECEIVED										
										MAY 26 2020										
										OWRD										
										13457										
										TOTAL ACRES: 11.26										
										TOTAL ACRES: 11.26										

Additional remarks: _____.

RECEIVED

MAY 26 2020

OWRD

13457 -

For Place of Use or Character of Use Changes

Are there other water right certificates, water use permits or ground water registrations associated with the “from” or the “to” lands? Yes No

If YES, list the certificate, water use permit, or ground water registration numbers: 94362.



Pursuant to ORS 540.510, any “layered” water use such as an irrigation right that is supplemental to a primary right proposed for transfer must be included in the transfer or be cancelled. Any change to a ground water registration must be filed separately in a ground water registration modification application.

For Substitution (ground water supplemental irrigation will be substituted for surface water primary irrigation)

Ground water supplemental Permit or Certificate # NA;

Surface water primary Certificate # NA.

RECEIVED

MAY 26 2020

For a change from Supplemental Irrigation Use to Primary Irrigation Use

Identify the primary certificate to be cancelled. Certificate # NA

OWRD

For a change in point(s) of appropriation (well(s)) or additional point(s) of appropriation:

Well log(s) are attached for each authorized and proposed well(s) that are clearly labeled and associated with the corresponding well(s) in Table 1 above and on the accompanying application map.

Tip: You may search for well logs on the Department’s web page at:

http://apps.wrd.state.or.us/apps/gw/well_log/Default.aspx

AND/OR

Describe the construction of the authorized and proposed well(s) in Table 3 for any wells that do not have a well log. For *proposed wells not yet constructed or built*, provide “a best estimate” for each requested information element in the table. The Department recommends you consult a licensed well driller, geologist, or certified water right examiner to assist with assembling the information necessary to complete Table 3.

Table 3. Construction of Point(s) of Appropriation

Any well(s) in this listing must be clearly tied to corresponding well(s) described in Table 1 and shown on the accompanying application map. Failure to provide the information will delay the processing of your transfer application until it is received. The information is necessary for the department to assess whether the proposed well(s) will access the same source aquifer as the authorized point(s) of appropriation (POA). The Department is prohibited by law from approving POA changes that do not access the same source aquifer.

Proposed or Authorized POA Name or Number	Is well already built? (Yes or No)	If an existing well: OWRD Well ID Tag No. L-___	Total well depth	Casing Diameter	Casing Intervals (feet)	Seal depth(s) (intervals)	Perforated or screened intervals (in feet)	Static water level of completed well (in feet)	Source aquifer (sand, gravel, basalt, etc.)	Well -specific rate (cfs or gpm). If less than full rate of water right
1	Yes		144	14”	0-90	0-90	NA	35’	Cinders	1900 gpm
7	Yes		1155	14”	0-41	0-22	NA	24’	Cinders	1350 gpm

13457 - - =

STATE OF OREGON

COUNTY OF LAKE

CERTIFICATE OF WATER RIGHT

This Is to Certify, That KENNETH E. POWELL,

of Star Rt., Silver Lake, State of Oregon, 97638, has made proof to the satisfaction of the Water Resources Director, of a right to the use of the waters of a well

a tributary of Fort Rock Basin for the purpose of irrigation of 18.0 acres

under Permit No. G-5895 and that said right to the use of said waters has been perfected in accordance with the laws of Oregon; that the priority of the right hereby confirmed dates from August 2, 1973 that the amount of water to which such right is entitled and hereby confirmed, for the purposes aforesaid, is limited to an amount actually beneficially used for said purposes, and shall not exceed 0.22 cubic foot per second

or its equivalent in case of rotation, measured at the point of diversion from the well. The well is located in the NE $\frac{1}{2}$ NE $\frac{1}{2}$, Section 21, T. 27 S., R. 16 E., W. M., 680 feet South and 230 feet West from the NE Corner, Section 21

The amount of water used for irrigation, together with the amount secured under any other right existing for the same lands, shall be limited to one-eightieth of one cubic foot per second per acre, or its equivalent for each acre irrigated and shall be further limited to a diversion of not to exceed 3 acre feet per acre for each acre irrigated during the irrigation season of each year,

and shall conform to such reasonable rotation system as may be ordered by the proper state officer.

A description of the place of use under the right hereby confirmed, and to which such right is appurtenant, is as follows:

18.0 acres NE $\frac{1}{2}$ NE $\frac{1}{2}$
Section 21
T. 27 S., R. 16 E., W. M.

The right to the use of the water for the purposes aforesaid is restricted to the lands or place of use herein described.

WITNESS the signature of the Water Resources Director, affixed

this date, October 5, 1979

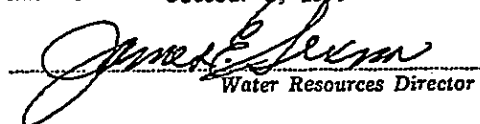
Water Resources Director

Recorded in State Record of Water Right Certificates, Volume 42, page 48606

13457 - 111

STATE OF OREGON
 COUNTY OF LAKE
 CERTIFICATE OF WATER RIGHT

THIS CERTIFICATE ISSUED TO

LLOYD L. MILES
 REBECCA MILES
 81341 BUICK LN
 SILVER LAKE OR 97638

confirms the right to the use of water perfected under the terms of Permit G-1241. The amount of water used to which this right is entitled is limited to the amount used beneficially, and shall not exceed the amount specified, or its equivalent in the case of rotation, measured at the well. The specific limits and conditions of the use are listed below.

SOURCE OF WATER: WELL #1 IN THE SILVER CREEK BASIN

PURPOSE OR USE: IRRIGATION OF 59.8 ACRES

MAXIMUM RATE: 0.57 CUBIC FOOT PER SECOND

DATE OF PRIORITY: FEBRUARY 6, 1959

The well is located as follows:

Twp	Rng	Mer	Sec	Q-Q	Measured Distances
27 S	15 E	WM	2	NW SW	WELL #1 - 2627.4 FEET NORTH AND 5215.45 FEET WEST FROM SE CORNER, SECTION 2

The amount of water used for irrigation, together with the amount secured under any other right existing for the same lands, is limited to ONE-EIGHTIETH of one cubic foot per second per acre, or its equivalent for each acre irrigated, and shall be further limited to a diversion of not to exceed 3.0 acre-feet per acre for each acre irrigated during the irrigation season of each year.

The use shall conform to such reasonable rotation system as may be ordered by the proper state officer.

A description of the place of use is as follows:

Twp	Rng	Mer	Sec	Q-Q	GLot	Acres
27 S	15 E	WM	2	NE NW	3	8.50
27 S	15 E	WM	2	NW NW	4	21.58
27 S	15 E	WM	2	SW NW		15.32
27 S	15 E	WM	2	SE NW		7.79
27 S	15 E	WM	2	NE SW		6.61

$$\begin{array}{r} 0.00953 \\ 59.8 \overline{) 0.57} \\ \underline{ 598} \\ 000 \end{array}$$
 After 11.26

 6.107

NOTICE OF RIGHT TO PETITION FOR RECONSIDERATION OR JUDICIAL REVIEW

This is an order in other than a contested case. This order is subject to judicial review under ORS 183.482. Any petition for judicial review must be filed within the 60-day time period specified by ORS 183.482. Pursuant to ORS 183.482, ORS 536.075 and OAR 137-003-0675, you may petition for judicial review and petition the Director for reconsideration of this order. A petition for reconsideration may be granted or denied by the Director, and if no action is taken within 60 days following the date the petition was filed, the petition shall be deemed denied.

The quantity of water diverted at the new points of appropriation shall not exceed the quantity of water lawfully available at the original points of appropriation described as follows:

Twp	Rng	Mer	Sec	Q-Q	GLot	Measured Distances
27 S	15 E	WM	2	NE NW	3	1342 FEET SOUTH AND 2646 FEET WEST FROM NE CORNER, SECTION 2

The well shall be maintained in accordance with the General Standards for the Construction and Maintenance of Water Wells in Oregon.

The water user shall maintain and operate an in-line flow meter or other suitable device for measuring and recording the quantity of water diverted as required by the Department.

Water shall be acquired from the same aquifer (water source) as the original points of appropriation.

The right to the use of the water for the above purpose is restricted to beneficial use on the place of use described.

This certificate is issued to confirm a change in POINTS OF APPROPRIATION AND PLACE OF USE approved by an order of the Water Resources Director entered September 27, 2007, at Special Order Volume 73, Page 342, approving Transfer Application T-8588, and supercedes Certificate 74297, State record of Water Right Certificates.

Issued MAY 17 2019

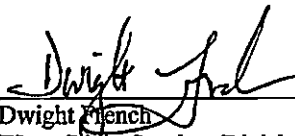

Dwight French
Water Right Services Division Administrator, for
Thomas M. Byler, Director
Oregon Water Resources Department

Lake
0173

Well Record

STATE WELL NO. 27/15-2P(1)
COUNTY Lake
APPLICATION NO. U-345

OWNER: Edwin A. Eskelin

MAILING ADDRESS:

LOCATION OF WELL: Owner's No.

CITY AND STATE:

Fort Rock, Oregon

SE 1/4 SW 1/4 Sec. 2 T. 27 N. S. R. 15 W. W.M.

Bearing and distance from section or subdivision

corner N. 84° 07' E. 1770.6 ft. from SW cor. Sec. 2

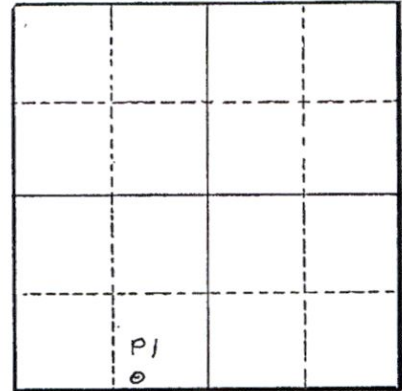

Altitude at well 4,322 Barometric traverse

TYPE OF WELL: drilled Date Constructed 1935-36

Depth drilled 79 Depth cased 12

Section 2

CASING RECORD: 12 inch casing set from 0 to 12 ft.

RECEIVED

MAY 26 2020

FINISH: Open hole below 12 ft.

OWRD

AQUIFERS: Cinders from 74 to 79 ft.

WATER LEVEL: 26.57 ft. below land surface, Oct. 14, 1940

PUMPING EQUIPMENT: Type turbine H.P.
Capacity 1,270 G.P.M.

WELL TESTS:
Drawdown 3 ft. after 1 hours pumping 1,250 G.P.M.
Drawdown ft. after hours G.P.M.

USE OF WATER Irrigation 84 acres Temp. 57 °F., 19
* SOURCE OF INFORMATION Application U-345, and USGS Report, 1950
DRILLER or DIGGER owner

ADDITIONAL DATA:
Log X Water Level Measurements X Chemical Analysis Aquifer Test

REMARKS:

* Basic ground-water data in Lake County, Oregon by F. D. Trauger
Permit 317
Water level reported by owner to be

13457 -

STATE ENGINEER
Salem, Oregon

State Well No. 27/15 - 2P(1)
County LAKE
Application No. U345

Water Level Record

OWNER: Edwin A Eskelin OWNER'S NO. _____

Description of measuring point: Top of casing + 0.7 feet above LSD.

Date	Water Level Feet (above) Land Surface	Remarks	Date	Water Level Feet (above) Land Surface	Remarks
10-14-40	26.57	U.S.G.S.			
10-25-48	27.08	U.S.G.S.			
5-24-56	23.20	WSB			
8-28-56	22.99	WSB			
10-16-56	22.72	WSB			
5-2-57	22.79	WSB			
8-20-57	23.00	WSB Pump Oper.			
10-24-57	22.47	WSB			
4-23-58	21.84	WSB			
10-14-58	22.38	WSB			
5-12-59	22.71	JES-WSB			
10-15-59	21.82	WSB			
4-27-60	22.33	JES-WSB			
10-26-60	22.03	WSB			
5-3-61	22.23	WSB			
10-17-61	22.68	WSB+RD			

RECEIVED
MAY 26 2020
OWRD

REMARKS: See hydrograph

The original and first copy of this report are to be filed with the

WATER RESOURCES DEPARTMENT, SALEM, OREGON 97310 within 30 days from the date of well completion.

WATER WELL REPORT

STATE OF OREGON

(Please type or print)

(Do not write above this line)

Lake 774

State Well No. 275/15E-2ba

State Permit No.

(1) OWNER:

Name Calvin LAIRD Address Lithium Pt. Box 128A Myrtle Point, Oregon 97458

(2) TYPE OF WORK (check):

New Well [x] Deepening [] Reconditioning [] Abandon []

If abandonment, describe material and procedure in Item 12.

(3) TYPE OF WELL:

Rotary [x] Driven [] Jetted [] Bored []

(4) PROPOSED USE (check):

Domestic [] Industrial [] Municipal [] Irrigation [x] Test Well [] Other []

CASING INSTALLED:

14" Diam. from 0 ft. to 75 ft. Gage 250

PERFORATIONS:

Perforated? [] Yes [x] No

Type of perforator used Size of perforations in. by in. perforations from ft. to ft.

(7) SCREENS:

Well screen installed? [] Yes [x] No

Manufacturer's Name Type Model No. Diam. Slot size Set from ft. to ft.

(8) WELL TESTS:

Drawdown is amount water level is lowered below static level

a pump test made? [] Yes [] No If yes, by whom?

Yield: gal./min. with ft. drawdown after hrs. air test 2000 gal./min. with ft. drawdown after hrs.

(9) CONSTRUCTION:

Well seal—Material used Cement Well sealed from land surface to 75 ft. Diameter of well bore to bottom of seal 10 1/4 in.

Was a drive shoe used? [] Yes [x] No Plugs Size of gravel: Gravel placed from ft. to ft.

(10) LOCATION OF WELL:

County LAKE Driller's well number 104 NE 1/4 NW 1/4 Section 3 T. 275 R. 15E W.M.

(11) WATER LEVEL: Completed well.

Depth at which water was first found 185 ft. Static level 16 ft. below land surface. Date May 30

(12) WELL LOG:

Diameter of well below casing 10"

Depth drilled 361 ft. Depth of completed well 358 ft.

Formation: Describe color, texture, grain size and structure of materials; and show thickness and nature of each stratum and aquifer penetrated.

Table with columns: MATERIAL, From, To, SWL. Rows include Sandy Brown Soil, Sandy Brown clay, Green claystone, Black sandstone cong, Green clay, med hard Brown clay & shale, Gray basalt hard, Broken brown rock, Broken brown lava 1/8.

RECEIVED

JUL 25 1980

WATER RESOURCES DEPT SALEM, OREGON

RECEIVED

OCT 24 1980

WATER RESOURCES DE SALEM, OREGON

Work started May 28 1980 Completed May 31 1980 Date well drilling machine moved off of well May 31 1980

Drilling Machine Operator's Certification:

This well was constructed under my direct supervision. Materials used and information reported above are true to my best knowledge and belief.

[Signed] Stan Adams Date June 2, 1980 (Drilling Machine Operator)

Drilling Machine Operator's License No. 1302

Water Well Contractor's Certification:

This well was drilled under my jurisdiction and this report is true to the best of my knowledge and belief.

Name Tyle Adams (Person, firm or corporation) (Type or print) Address 113 Box 122X Hillsboro Ore 97123

[Signed] Tyle Adams (Water Well Contractor)

Contractor's License No. 690 Date June 2, 1980

STATE ENGINEER
Salem, Oregon

Jake 8/18

Well Record

STATE WELL NO. 27/15-14B(2)
COUNTY Lake
APPLICATION NO. G-1022

OWNER: Thelma G. Heilmeyer MAILING ADDRESS: _____

LOCATION OF WELL: Owner's No. _____ CITY AND STATE: Fort Rock, Oregon

NW 1/4 NE 1/4 Sec. 14 T. 27 S., R. 15 W., W.M.
Bearing and distance from section or subdivision corner 1224' S. & 1734' W. from NE cor. Sec. 14

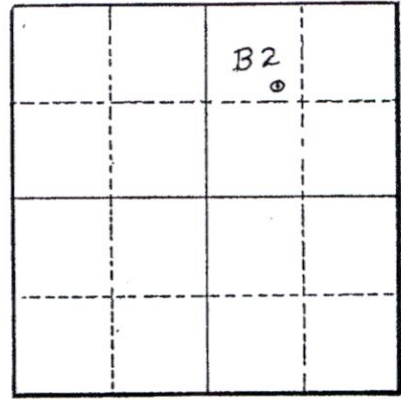

Altitude at well 4,328

TYPE OF WELL: drilled Date Constructed _____
Depth drilled 65 Depth cased 8

Section 14

CASING RECORD: 12 - 8 inch

RECEIVED

MAY 26 2020

FINISH:

OWRD

AQUIFERS: "Cinders", red

WATER LEVEL: 32

PUMPING EQUIPMENT: Type turbine - 600 gpm H.P. _____
Capacity _____ G.P.M.

WELL TESTS:
Drawdown _____ ft. after _____ hours _____ G.P.M.
Drawdown _____ ft. after _____ hours _____ G.P.M.

USE OF WATER irrigation Temp. 54 °F. _____, 19 _____

SOURCE OF INFORMATION _____
DRILLER or DIGGER _____
ADDITIONAL DATA:
Log Water Level Measurements _____ Chemical Analysis _____ Aquifer Test _____

REMARKS: Hardness 30 ppm, Chloride 12 ppm
Owner reports pump has operated steadily for 14 days at 600 gpm with steady yield

The original and first copy of this report are to be filed with the

STATE ENGINEER, SALEM, OREGON 97310 within 30 days from the date of well completion.

WATER WELL REPORT RECEIVED

STATE OF OREGON

(Please type or print)

(Do not write above this line)

APR 20 1976

State Well No. 275/57-14

State Permit No.

WATER RESOURCES DEPT. SALEM, OREGON

(1) OWNER:

Name CHAS Rymsey Address STAR RT SILVER LAKE, OREGON

(2) TYPE OF WORK (check):

New Well [x] Deepening [] Reconditioning [] Abandon []

If abandonment, describe material and procedure in Item 12.

(3) TYPE OF WELL:

Rotary [x] Driven [] Cable [] Jetted [] Dug [] Bored []

(4) PROPOSED USE (check):

Domestic [] Industrial [] Municipal [] Irrigation [x] Test Well [] Other []

CASING INSTALLED:

10" Diam. from 0 ft. to 20 ft. Gage 250

PERFORATIONS:

Perforated? [] Yes [x] No

Type of perforator used Size of perforations in. by in. perforations from ft. to ft.

(7) SCREENS:

Well screen installed? [] Yes [x] No

Manufacturer's Name Type Model No. Diam. Slot size Set from ft. to ft.

(8) WELL TESTS:

Drawdown is amount water level is lowered below static level

Was a pump test made? [] Yes [x] No If yes, by whom? Yield: gal./min. with ft. drawdown after hrs.

(9) CONSTRUCTION:

Well seal-Material used Cement Well sealed from land surface to 18 ft. Diameter of well bore to bottom of seal 13 in. Diameter of well bore below seal 10 in. Number of sacks of cement used in well seal 6 sacks

(10) LOCATION OF WELL:

County LAKE Driller's well number Section 14 T. 27S R. 15E W.M. Bearing and distance from section or subdivision corner

(11) WATER LEVEL: Completed well.

Depth at which water was first found 208 ft. Static level 164 ft. below land surface. Date 4/12/76 Artesian pressure lbs. per square inch. Date

(12) WELL LOG:

Diameter of well below casing 10 Depth drilled 297 ft. Depth of completed well 297 ft.

Formation: Describe color, texture, grain size and structure of materials; and show thickness and nature of each stratum and aquifer penetrated, with at least one entry for each change of formation. Report each change in position of Static Water Level and indicate principal water-bearing strata.

Table with columns: MATERIAL, From, To, SWL. Rows include SOIL, BASALT, BLACK, Cong. rock, Red, BLACK, w/QUARTZ water STRATUM, BASALT, BLACK, Cong. sand, yellow Qtz, P. m. s., Red sanders WATER STRATUM.

Work started 3/30 1976 Completed 4/12 1976 Date well drilling machine moved off of well 4/12 1976

Drilling Machine Operator's Certification:

This well was constructed under my direct supervision. Materials used and information reported above are true to my best knowledge and belief.

[Signed] Perry W. Mutschler Date 4/19, 1976 (Drilling Machine Operator) Drilling Machine Operator's License No. 80

Water Well Contractor's Certification:

This well was drilled under my jurisdiction and this report is true to the best of my knowledge and belief.

Name Mutschler Well Drilling (Person, firm or corporation) (Type or print) Address 7555 N.W. OAK Creek Dr. Corv. Ore [Signed] Perry W. Mutschler (Water Well Contractor) Contractor's License No. 237 Date April 19, 1976

The original and first copy of this report are to be filed with the

WATER RESOURCES DEPARTMENT.
SALEM, OREGON 97310
within 30 days from the date of well completion.

Lake 887

WATER WELL REPORT RECEIVED

STATE OF OREGON
(Please type or print)

JUN 17 1982

State Well No. 27S/16E-18a

State Permit No. 6-9651

(Do not write above this line) WATER RESOURCES DEPT

SALEM, OREGON

(1) OWNER:

Name Robert & Arline Clendenen
Address 18902 River Woods Bend Oregon 97702

(2) TYPE OF WORK (check):

New Well Deepening Reconditioning Abandon

If abandonment, describe material and procedure in Item 12.

(3) TYPE OF WELL:

Rotary Driven
Cable Jetted
Dug Bored

(4) PROPOSED USE (check):

Domestic Industrial Municipal
Irrigation Test Well Other

CASING INSTALLED:

14" Diam. from 0 ft. to 41 ft. Gage .25
" Diam. from " ft. to " ft. Gage
" Diam. from " ft. to " ft. Gage

PERFORATIONS:

Perforated? Yes No

Type of perforator used

Size of perforations in. by in.
perforations from " ft. to " ft.
perforations from " ft. to " ft.
perforations from " ft. to " ft.

(7) SCREENS:

Well screen installed? Yes No

Manufacturer's Name
Type Model No.
Diam. Slot size Set from " ft. to " ft.
Diam. Slot size Set from " ft. to " ft.

(8) WELL TESTS:

Drawdown is amount water level is lowered below static level Golden

Was a pump test made? Yes No If yes, by whom? Golden Farms
Yield: 1350 gal./min. with 66 ft. drawdown after 3 hrs.

Bailer test gal./min. with ft. drawdown after hrs.
Artesian flow g.p.m.

Temperature of water 52 depth artesian flow encountered " ft.

(9) CONSTRUCTION:

Well seal—Material used Cement
Well sealed from land surface to 22 ft.
Diameter of well bore to bottom of seal 18 in.
Diameter of well bore below seal 14 in.
Number of sacks of cement used in well seal 26 sacks
How was cement grout placed? pumped

Was a drive shoe used? Yes No Plugs " Size: location " ft.

Did any strata contain unusable water? Yes No

Type of water? depth of strata

Method of sealing strata off

Was well gravel packed? Yes No Size of gravel: "

Gravel placed from " ft. to " ft.

(10) LOCATION OF WELL:

Locality Lake Driller's well number
NE 1/4 NE 1/4 Section 18 T. 27 R. 16 E W.M.

Bearing and distance from section or subdivision corner
the center of 160 Acres

(11) WATER LEVEL: Completed well.

Depth at which water was first found 1145 ft.

Static level 24 ft. below land surface. Date

Artesian pressure 45 lbs. per square inch. Date

(12) WELL LOG:

Diameter of well below casing 14

Depth drilled 1155 ft. Depth of completed well 1155 ft.

Formation: Describe color, texture, grain size and structure of materials; and show thickness and nature of each stratum and aquifer penetrated, with at least one entry for each change of formation. Report each change in position of Static Water Level and indicate principal water-bearing strata.

MATERIAL	From	To	SWL
Top Soil	0	1	
DIATO MACROUS EARTH	1	35	
CLAY BLUE	35	800	
CLAY BROWN	800	1084	
ROCK GREY HARD	1084	1129	
CINDERS Red	1129	1139	
ROCK LARGE Red	1139	1155	24
= BOULDER.			

RECEIVED

MAY 26 2020

OWRD

Work started 4-7 1982 Completed 5-28 1982

Date well drilling machine moved off of well 6-10 1982

Drilling Machine Operator's Certification:

This well was constructed under my direct supervision. Materials used and information reported above are true to my best knowledge and belief.

[Signed] Walter K Baert Date 6/10, 1982
(Drilling Machine Operator)

Drilling Machine Operator's License No. 936

Water Well Contractor's Certification:

This well was drilled under my jurisdiction and this report is true to the best of my knowledge and belief.

Name WALTER K. BAERT
(Person, firm or corporation) (Type or print)

Address 15936 Green Forest Lapine U

[Signed] Walter K Baert
(Water Well Contractor)

Contractor's License No. 671 Date 6/10, 1982

STATE OF OREGON
COUNTY OF LAKE
CERTIFICATE OF WATER RIGHT

This Is to Certify, That **THELMA C. HEILMEYER OWSLEY**

of **Star Route, Silver Lake**, State of **Oregon**, has made proof to the satisfaction of the **STATE ENGINEER** of Oregon, of a right to the use of the waters of a well

a tributary of **Silver Lake** for the purpose of irrigation of **53.1 acres**

under Permit No. **G-1092** of the State Engineer, and that said right to the use of said waters has been perfected in accordance with the laws of Oregon; that the priority of the right hereby confirmed dates from **November 6, 1958**

that the amount of water to which such right is entitled and hereby confirmed, for the purposes aforesaid, is limited to an amount actually beneficially used for said purposes, and shall not exceed **0.66 cubic foot per second**

or its equivalent in case of rotation, measured at the point of diversion from the stream. The point of diversion is located in the **NW 1/4 NE 1/4**, Section 14, T. 27 S., R. 15 E., W. M. Well located **1130 feet South and 1770 feet West from NE Corner, Section 14.**

The amount of water used for irrigation, together with the amount secured under any other right existing for the same lands, shall be limited to **one-eightieth** of one cubic foot per second per acre, or its equivalent for each acre irrigated and shall be further limited to a diversion of not to exceed **3 acre feet per acre for each acre irrigated during the irrigation season of each year;**

and shall conform to such reasonable rotation system as may be ordered by the proper state officer.

A description of the place of use under the right hereby confirmed, and to which such right is appurtenant, is as follows:

36.6 acres NE 1/4 NE 1/4
6.0 acres NW 1/4 NE 1/4
4.5 acres SW 1/4 NE 1/4
4.0 acres SE 1/4 NE 1/4
Section 14
T. 27 S., R. 15 E., W. M.

RECEIVED

MAY 26 2020

OWRD

The right to the use of the water for the purposes aforesaid is restricted to the lands or place of use herein described.

WITNESS the signature of the State Engineer, affixed

this date. February 28, 1969

CHARLES L. WHELLER

State Engineer

G. 1092

13

35750

T.27 S.R.15 E.W.M.

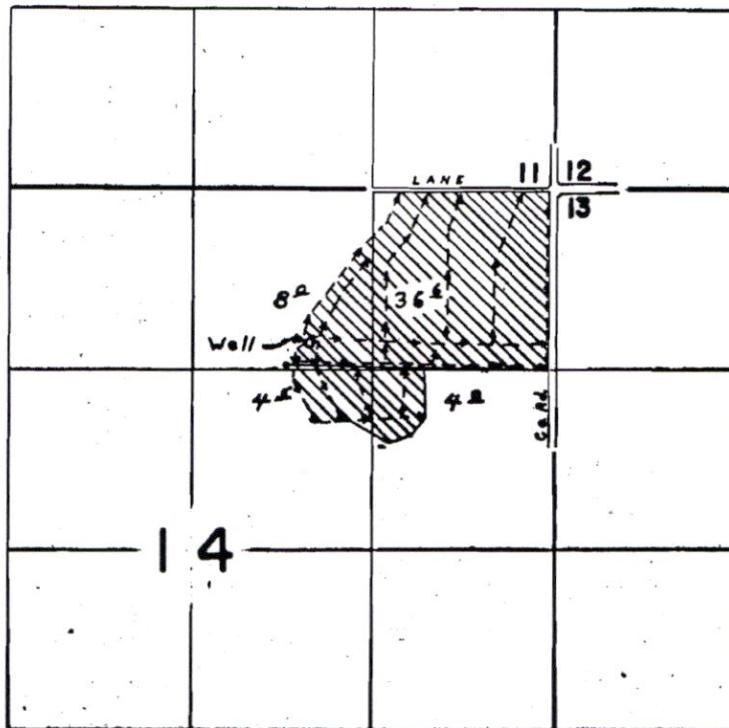

RECEIVED

MAY 26 2020

OWRD

FINAL PROOF SURVEY UNDER

Application No. G-1022 Permit No. G-1092.
IN NAME OF

THELMA G. HEILMEYER OWSLEY

Surveyed JULY 31 1968, by L. E. GOULD.

13457-

STATE OF OREGON

COUNTY OF LAKE

CERTIFICATE OF WATER RIGHT

This Is to Certify, That THELMA C. RUMSEY

of Star Rt., Silver Lake, State of Oregon, 97638, has made proof to the satisfaction of the Water Resources Director, of a right to the use of the waters of a well

a tributary of Fort Rock Basin for the purpose of irrigation of 78.0 acres and supplemental irrigation of 53.1 acres

under Permit No. G-6957 and that said right to the use of said waters has been perfected in accordance with the laws of Oregon; that the priority of the right hereby confirmed dates from August 9, 1976

that the amount of water to which such right is entitled and hereby confirmed, for the purposes aforesaid, is limited to an amount actually beneficially used for said purposes, and shall not exceed 1.64 cubic feet per second

or its equivalent in case of rotation, measured at the point of diversion from the well. The well is located in the SE $\frac{1}{4}$ NW $\frac{1}{4}$, Section 14, T. 27 S., R. 15 E., W. M., 540 feet North and 2660 feet West from the E $\frac{1}{4}$ Corner, Section 14

The amount of water used for irrigation, together with the amount secured under any other right existing for the same lands, shall be limited to one-eightieth of one cubic foot per second per acre, or its equivalent for each acre irrigated and shall be further limited to a diversion of not to exceed 3 acre feet per acre for each acre irrigated during the irrigation season of each year,

and shall conform to such reasonable rotation system as may be ordered by the proper state officer.

A description of the place of use under the right hereby confirmed, and to which such right is appurtenant, is as follows:

Primary
0.9 acre NE $\frac{1}{4}$ NE $\frac{1}{4}$
9.2 acres NW $\frac{1}{4}$ NE $\frac{1}{4}$
33.7 acres SW $\frac{1}{4}$ NE $\frac{1}{4}$
34.2 acres SE $\frac{1}{4}$ NE $\frac{1}{4}$

Supplemental
36.6 acres NE $\frac{1}{4}$ NE $\frac{1}{4}$
8.0 acres NW $\frac{1}{4}$ NE $\frac{1}{4}$
4.5 acres SW $\frac{1}{4}$ NE $\frac{1}{4}$
4.0 acres SE $\frac{1}{4}$ NE $\frac{1}{4}$
Section 14

T. 27 S., R. 15 E., W. M.

The right to the use of the water for the purposes aforesaid is restricted to the lands or place of use herein described.

WITNESS the signature of the Water Resources Director, affixed

this date. October 5, 1979

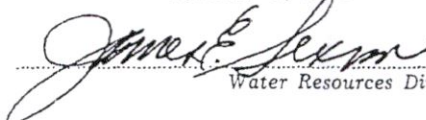
Water Resources Director

RECEIVED

MAY 26 2020

OWRD

G-6957

48608

T.27S.R.15E.W.M.

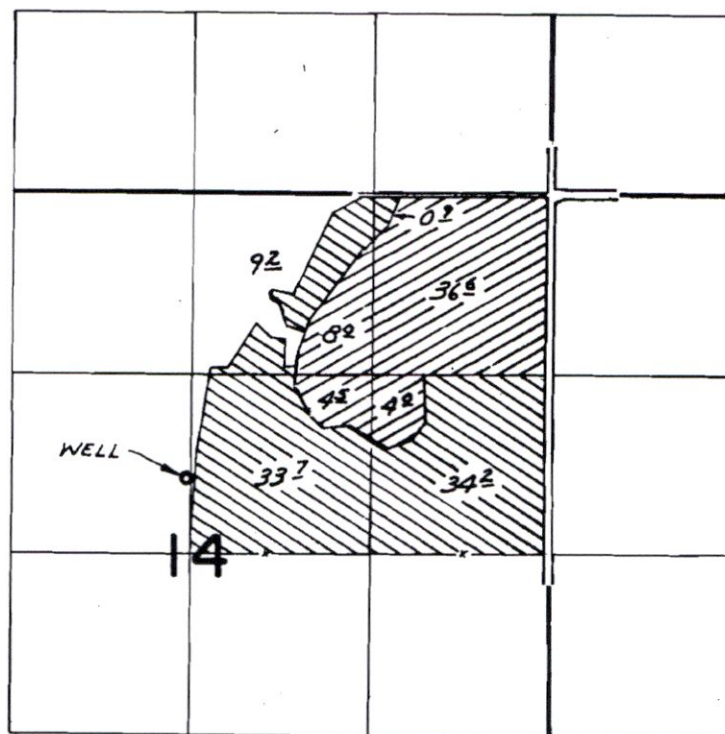

RECEIVED

MAY 26 2020

OWRD

WELL LOG: 540' N. & 2660' W. FROM E. 1/4 COR. SEC. 14



SUPPLEMENTAL
PRIMARY

FINAL PROOF SURVEY UNDER

Application No. G-7473 Permit No. G-6957
IN NAME OF

.....THELMA G. RUMSEY.....

Surveyed AUG. 30, 1978, by S.P. APPLGATE

HELD EVER - CRISLEN

13457 P.G. 71 1978-F

STATE OF OREGON

COUNTY OF LAKE

CERTIFICATE OF WATER RIGHT

THIS CERTIFICATE ISSUED TO

LLOYD L. MILES
 REBECCA MILES
 81341 BUICK LN
 SILVER LAKE OR 97638

confirms the right to the use of water perfected under the terms of Permit U-317. The amount of water used to which this right is entitled is limited to the amount used beneficially, and shall not exceed the amount specified, or its equivalent in the case of rotation, measured at the wells. The specific limits and conditions of the use are listed below.

SOURCE OF WATER: WELLS #3 AND #4

PURPOSE OR USE: IRRIGATION OF 83.9 ACRES

MAXIMUM RATE: 1.048 CUBIC FEET PER SECOND (CFS), BEING 0.944 CFS FROM WELL #3 FOR 75.55 ACRES AND 0.104 CFS FROM WELL #4 FOR 8.35 ACRES

DATE OF PRIORITY: JANUARY 5, 1950

The wells are located as follows:

Twp	Rng	Mer	Sec	Q-Q	GLot	Measured Distances
27 S	15 E	WM	2	NE NW	3	WELL #4 - 4012.32 FEET NORTH AND 2643.37 FEET WEST FROM SE CORNER, SECTION 2
27 S	15 E	WM	2	SE SE		WELL #3 - 1290.7 FEET NORTH AND 1089.8 FEET WEST FROM SE CORNER, SECTION 2

The amount of water used for irrigation, together with the amount secured under any other right existing for the same lands, shall be limited to ONE-EIGHTIETH of one cubic foot per second per acre, or its equivalent for each acre irrigated, and shall be further limited to a diversion of not to exceed 3.0 acre-feet per acre for each acre irrigated during the irrigation season of each year.

The use shall conform to such reasonable rotation system as may be ordered by the proper state officer.

RECEIVED

A description of the place of use is as follows:

Twp	Rng	Mer	Sec	Q-Q	GLot	Well #	Acres
27 S	15 E	WM	2	NW NE	2	4	8.35
27 S	15 E	WM	2	NE SE		3	32.90
27 S	15 E	WM	2	NW SE		3	6.03
27 S	15 E	WM	2	SW SE		3	4.90
27 S	15 E	WM	2	SE SE		3	31.72

MAY 26 2020

OWRD

NOTICE OF RIGHT TO PETITION FOR RECONSIDERATION OR JUDICIAL REVIEW

This is an order in other than a contested case. This order is subject to judicial review under ORS 183.482. Any petition for judicial review must be filed within the 60-day time period specified by ORS 183.482. Pursuant to ORS 183.482, ORS 536.075 and OAR 137-003-0675, you may petition for judicial review and petition the Director for reconsideration of this order. A petition for reconsideration may be granted or denied by the Director, and if no action is taken within 60 days following the date the petition was filed, the petition shall be deemed denied.

The quantity of water diverted at the new points of appropriation shall not exceed the quantity of water lawfully available at the original points of appropriation described as follows:

Twp	Rng	Mer	Sec	Q-Q	Measured Distances
27 S	15 E	WM	2	SE SW	2 CHAINS NORTH AND 25½ CHAINS EAST FROM SW CORNER, SECTION 2

The water user shall maintain and operate an in-line flow meter or other suitable device for measuring and recording the quantity of water diverted as required by the Department.

Water shall be acquired from the same aquifer (water source) as the original points of appropriation.

The right to the use of the water for the above purpose is restricted to beneficial use on the place of use described.

This certificate is issued to confirm changes in POINTS OF APPROPRIATION AND PLACE OF USE approved by an order of the Water Resources Director entered September 27, 2007, at Special Order Volume 73, Page 342, approving Transfer Application T-8588, and supercedes Certificate 31236, State record of Water Right Certificates.

Issued MAY 17 2019



Dwight French
Water Right Services Division Administrator, for
Thomas M. Byler, Director
Oregon Water Resources Department

RECEIVED
MAY 26 2020
OWRD

STATE OF OREGON

COUNTY OF LAKE

CERTIFICATE OF WATER RIGHT

THIS CERTIFICATE ISSUED TO

LLOYD L. MILES
REBECCA MILES
81341 BUICK LN
SILVER LAKE OR 97638

confirms the right to the use of water perfected under the terms of Permit G-5999. The amount of water used to which this right is entitled is limited to the amount used beneficially, and shall not exceed the amount specified, or its equivalent in the case of rotation, measured at the well. The specific limits and conditions of the use are listed below.

SOURCE OF WATER: WELL #1, A TRIBUTARY OF FORT ROCK BASIN

PURPOSE OR USE: IRRIGATION OF 87.1 ACRES

MAXIMUM RATE: 1.09 CUBIC FEET PER SECOND

DATE OF PRIORITY: FEBRUARY 14, 1974

The well is located as follows:

Twp	Rng	Mer	Sec	Q-Q	Measured Distances
27 S	15 E	WM	2	NW SW	WELL #1 - 2627.4 FEET NORTH AND 5215.45 FEET WEST FROM SE CORNER, SECTION 2

The amount of water used for irrigation, together with the amount secured under any other right existing for the same lands, shall be limited to ONE-EIGHTIETH of one cubic foot per second per acre, or its equivalent for each acre irrigated, and shall be further limited to a diversion of not to exceed 3.0 acre-feet per acre for each acre irrigated during the irrigation season of each year.

The use shall conform to such reasonable rotation system as may be ordered by the proper state officer.

A description of the place of use is as follows:

Twp	Rng	Mer	Sec	Q-Q	Acres
27 S	15 E	WM	2	SW NW	14.75
27 S	15 E	WM	2	NW SW	38.64
27 S	15 E	WM	2	SW SW	33.71

RECEIVED

MAY 26 2020

OWRD

NOTICE OF RIGHT TO PETITION FOR RECONSIDERATION OR JUDICIAL REVIEW

This is an order in other than a contested case. This order is subject to judicial review under ORS 183.482. Any petition for judicial review must be filed within the 60-day time period specified by ORS 183.482. Pursuant to ORS 183.482, ORS 536.075 and OAR 137-003-0675, you may petition for judicial review and petition the Director for reconsideration of this order. A petition for reconsideration may be granted or denied by the Director, and if no action is taken within 60 days following the date the petition was filed, the petition shall be deemed denied.

The quantity of water diverted at the new points of appropriation shall not exceed the quantity of water lawfully available at the original points of appropriation described as follows:

Twp	Rng	Mer	Sec	Q-Q	Measured Distances
27 S	15 E	WM	2	SE SW	170 FEET NORTH AND 1730 FEET EAST FROM SW CORNER, SECTION 2

The water user shall maintain and operate an in-line flow meter or other suitable device for measuring and recording the quantity of water diverted as required by the Department.

Water shall be acquired from the same aquifer (water source) as the original points of appropriation.

The right to the use of the water for the above purpose is restricted to beneficial use on the place of use described.

This certificate is issued to confirm changes in POINTS OF APPROPRIATION AND PLACE OF USE approved by an order of the Water Resources Director entered September 27, 2007, at Special Order Volume 73, Page 342, approving Transfer Application T-8588, and supercedes Certificate 47919, State record of Water Right Certificates.

Issued MAY 17 2019

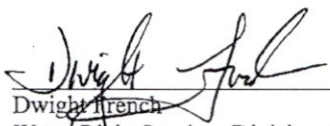

Dwight French
Water Right Services Division Administrator, for
Thomas M. Byler, Director
Oregon Water Resources Department

RECEIVED

MAY 26 2020

OWRD

REVISION	BY
2-6-2018	DA
4-17-2018	RC
12-13-2018	JEL

ANDERSON ENGINEERING AND SURVEYING, INC.
 P.O. BOX 28
 LAKEVIEW, OREGON 97630
 FAX: 947-2321
 (541) 947-4407

FOR:
 LLOYD MILES
 8194 BUICK LANE
 SILVER LAKE, OR
 97638

CLAIM OF BENEFICIAL USE
 TRANSFER NO. T-8588
 DATE: 01-20-09
 SCALE: 1"=1320'
 DWG. BY: H.C.
 JOB: 2009-003
 FILE: 2009-003
 SHEET: 1 OF 1

CLAIM OF BENEFICIAL USE MAP

FOR
LLOYD & REBECCA MILES
 SECTION 2, TOWNSHIP 27 SOUTH RANGE 15 EAST,
 LAKE COUNTY, OREGON

TRANSFER NO.
T-8588

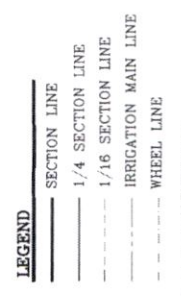

NOTE: PREPARATION OF THIS MAP IS FOR IDENTIFYING WATER RIGHTS ONLY. IT HAS NO INTENT TO PROVIDE LOCATIONS OR DIMENSIONS OF PROPERTY BOUNDARIES.



SCALE: 1"=1320'
 RECEIVED
 OWRD
 MAY 26 2020

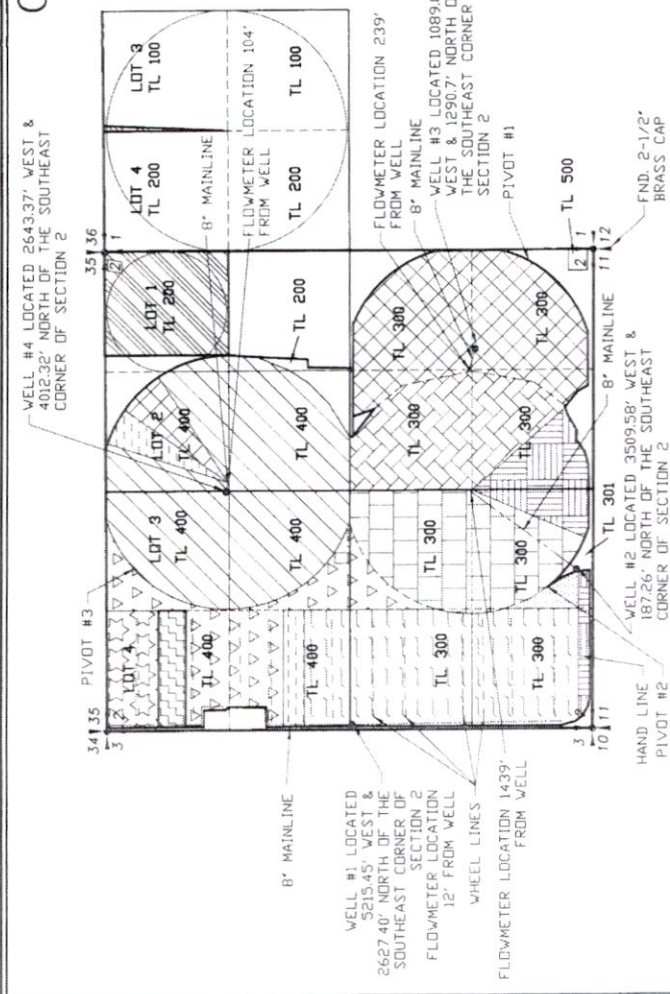

Certificate	Range	Mer	Sec	Q-Q	GLat	Well #	Acres
31236	15 E	WM	2NW NE	2	4	8.35	
27 S	15 E	WM	2NW NE	2	4	32.9	
27 S	15 E	WM	2NW SE	3	3	6.03	
27 S	15 E	WM	2NW SE	3	4	4.9	
27 S	15 E	WM	2SE SE	3	3	31.72	
Total Acres this Certificate							83.9
49915	15 E	WM	2SW SW	1	18.72		
27 S	15 E	WM	2SW SW	1	38.66		
27 S	15 E	WM	2SW SW	1	31.77		
Total Acres this Certificate							89.1
72464 Well #2	Range	Mer	Sec	Q-Q	GLat	Well #	Acres
27 S	15 E	WM	2SW SW	2	3.46		
27 S	15 E	WM	2SE SW	3	0.05		
27 S	15 E	WM	2SW SE	3	31.68		
Total Acres this Certificate							36.19
72467	Range	Mer	Sec	Q-Q	GLat	Well #	Acres
27 S	15 E	WM	2NE NE	2	4	18.15	
27 S	15 E	WM	2NW NE	2	4	21.15	
27 S	15 E	WM	2SE NE	4	4	35.63	
27 S	15 E	WM	2SE NE	4	4	1.77	
27 S	15 E	WM	2NE NW	3	4	32.45	
27 S	15 E	WM	2SE NW	4	4	31.69	
Total Acres this Certificate							124.5
72465	Range	Mer	Sec	Q-Q	GLat	Well #	Acres
27 S	15 E	WM	2NW NW	4	1	12.68	
27 S	15 E	WM	2SW NW	4	1	15.37	
27 S	15 E	WM	2SE NW	4	1	2.79	
27 S	15 E	WM	2NE SW	4	1	6.63	
Total Acres this Certificate							37.47
72466	Range	Mer	Sec	Q-Q	GLat	Well #	Acres
27 S	15 E	WM	2NE SW	4	1	12.68	
27 S	15 E	WM	2SW NW	4	1	15.37	
27 S	15 E	WM	2SE NW	4	1	2.79	
27 S	15 E	WM	2NE SW	4	1	6.63	
Total Acres this Certificate							37.47
72468	Range	Mer	Sec	Q-Q	GLat	Well #	Acres
27 S	15 E	WM	2NW NE	4	6.66		
27 S	15 E	WM	2SW NW	1	6.88		
Total Acres this Certificate							13.54
72469	Range	Mer	Sec	Q-Q	GLat	Well #	Acres
27 S	15 E	WM	2NW NE	4	1	16.8	
Total Acres this Certificate							16.8
72469 & 72465	Range	Mer	Sec	Q-Q	GLat	Well #	Acres
27 S	15 E	WM	2NW NE	4	1	16.8	
27 S	15 E	WM	2SW NW	1	6.88		
Total Acres this Certificate							23.68
72464 Well #1	Range	Mer	Sec	Q-Q	GLat	Well #	Acres
27 S	15 E	WM	2SE SW	#1		3.81	
Total Acres this Certificate							3.81

RECEIVED
 MAY 26 2020
 OWRD

13457

STATE OF OREGON

COUNTY OF LAKE

CERTIFICATE OF WATER RIGHT

RECEIVED

MAY 26 2020

OWRD

THIS CERTIFICATE ISSUED TO

LLOYD L. MILES
 REBECCA MILES
 81341 BUICK LN
 SILVER LAKE OR 97638

confirms the right to the use of water perfected under the terms of Permit U-695. The amount of water used to which this right is entitled is limited to the amount used beneficially, and shall not exceed the amount specified, or its equivalent in the case of rotation, measured at the wells. The specific limits and conditions of the use are listed below.

SOURCE OF WATER: WELLS #1 AND #2 IN THE SILVER CREEK BASIN

PURPOSE OR USE: IRRIGATION OF 30.0 ACRES

MAXIMUM RATE: 0.38 CUBIC FOOT PER SECOND (CFS), BEING 0.05 CFS FROM WELL #1 FOR 3.81 ACRES AND 0.33 CFS FROM WELL #2 FOR 26.19 ACRES

DATE OF PRIORITY: JANUARY 17, 1955

The wells are located as follows:

Twp	Rng	Mer	Sec	Q-Q	Measured Distances
27 S	15 E	WM	2	NW SW	WELL #1 - 2627.4 FEET NORTH AND 5215.45 FEET WEST FROM SE CORNER, SECTION 2
27 S	15 E	WM	2	SE SW	WELL #2 - 187.26 FEET NORTH AND 3509.58 FEET WEST FROM SE CORNER, SECTION 2

The amount of water used for irrigation, together with the amount secured under any other right existing for the same lands, is limited to ONE-EIGHTIETH of one cubic foot per second per acre, or its equivalent for each acre irrigated, and shall be further limited to a diversion of not to exceed 3.0 acre-feet per acre for each acre irrigated during the irrigation season of each year.

The use shall conform to such reasonable rotation system as may be ordered by the proper state officer.

A description of the place of use is as follows:

Twp	Rng	Mer	Sec	Q-Q	Well #	Acres
27 S	15 E	WM	2	SW SW	2	3.46
27 S	15 E	WM	2	SE SW	1	3.81
27 S	15 E	WM	2	SE SW	2	9.05
27 S	15 E	WM	2	SW SE	2	13.68

NOTICE OF RIGHT TO PETITION FOR RECONSIDERATION OR JUDICIAL REVIEW

This is an order in other than a contested case. This order is subject to judicial review under ORS 183.482. Any petition for judicial review must be filed within the 60-day time period specified by ORS 183.482. Pursuant to ORS 183.482, ORS 536.075 and OAR 137-003-0675, you may petition for judicial review and petition the Director for reconsideration of this order. A petition for reconsideration may be granted or denied by the Director, and if no action is taken within 60 days following the date the petition was filed, the petition shall be deemed denied.

The quantity of water diverted at the new points of appropriation shall not exceed the quantity of water lawfully available at the original points of appropriation described as follows:

Twp	Rng	Mer	Sec	Q-Q	GLot	Measured Distances
27 S	15 E	WM	2	NE NW	3	1342 FEET SOUTH AND 2646 FEET WEST FROM NE CORNER, SECTION 2

The well shall be maintained in accordance with the General Standards for the Construction and Maintenance of Water Wells in Oregon.

The water user shall maintain and operate an in-line flow meter or other suitable device for measuring and recording the quantity of water diverted as required by the Department.

Water shall be acquired from the same aquifer (water source) as the original points of appropriation.

The right to the use of the water for the above purpose is restricted to beneficial use on the place of use described.

This certificate is issued to confirm changes in POINTS OF APPROPRIATION AND PLACE OF USE approved by an order of the Water Resources Director entered September 27, 2007, at Special Order Volume 73, Page 342, approving Transfer Application T-8588, and supercedes Certificate 72464, State record of Water Right Certificates.

Issued MAY 17 2019

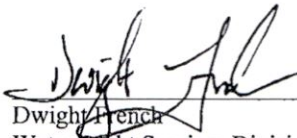

Dwight French
Water Right Services Division Administrator, for
Thomas M. Byler, Director
Oregon Water Resources Department

RECEIVED

MAY 26 2020

OWRD

RECEIVED

OCT - 9 1992

RECEIVED

MAY 26 2020

OWRD

FINAL PROOF MAP:
 CHANGE IN POINT OF APPROPRIATION
 LLOYD MILES
 LOCATED IN SECTION 2,
 TOWNSHIP 27 SOUTH, RANGE 15 EAST,
 WILLAMETTE MERIDIAN, IN
 LAKE COUNTY, OREGON

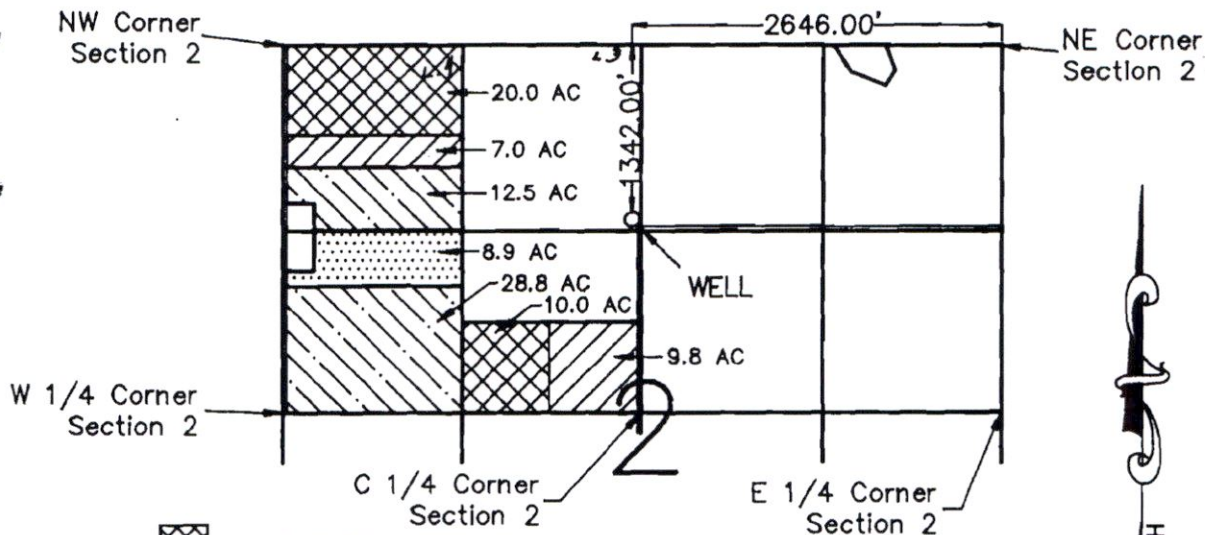

- = C27430 PRIMARY
- = C31369 PRIMARY
- = C27427 PRIMARY
- = C27427 SECONDARY *supplemental*

31369

T-6248 TOTAL IRRIGATED AREA = 97.0 ACRES

SCALE: 1"=1320'



I, Michael W. Tye, Certified Water Right Examiner in the State of Oregon, hereby certify that this final proof map was prepared under my direct supervision.

The preparation of this map is for the purpose of identifying the location of the water right only and has no intent to provide dimensions or locations of property ownership lines.



SCALE 1"=1320' | DATE 9-17-92 | SURVEY BY MT&BM | DRAWN BY P.A.R. | ORDER NO. 3101A

SUN COUNTRY ENGINEERING & SURVEYING, INC.
 61555 PARRELL ROAD BEND, OREGON 97702 PHONE 382-8882

STATE OF OREGON
 COUNTY OF LAKE
 CERTIFICATE OF WATER RIGHT

RECEIVED
MAY 26 2020
OWRD

THIS CERTIFICATE ISSUED TO

LLOYD L. MILES
 REBECCA MILES
 81341 BUICK LN
 SILVER LAKE OR 97638

confirms the right to the use of water perfected under the terms of Permit G-385. The amount of water used to which this right is entitled is limited to the amount used beneficially, and shall not exceed the amount specified, or its equivalent in the case of rotation, measured at the well. The specific limits and conditions of the use are listed below.

SOURCE OF WATER: WELL #1 IN THE SILVER CREEK BASIN

PURPOSE OR USE: PRIMARY IRRIGATION OF 16.8 ACRES AND SUPPLEMENTAL IRRIGATION OF 8.9 ACRES

MAXIMUM RATE: 0.32 CUBIC FOOT PER SECOND

DATE OF PRIORITY: APRIL 10, 1956

The well is located as follows:

Twp	Rng	Mer	Sec	Q-Q	Measured Distances
27 S	15 E	WM	2	NW SW	WELL #1 - 2627.4 FEET NORTH AND 5215.45 FEET WEST FROM SE CORNER, SECTION 2

The amount of water used for irrigation, together with the amount secured under any other right existing for the same lands, is limited to ONE-EIGHTIETH of one cubic foot per second per acre, or its equivalent for each acre irrigated, and shall be further limited to a diversion of not to exceed 3.0 acre-feet per acre for each acre irrigated during the irrigation season of each year.

The use shall conform to such reasonable rotation system as may be ordered by the proper state officer.

A description of the place of use is as follows:

Twp	Rng	Mer	Sec	Q-Q	GLot	Acres (Primary)	Acres (Supplemental)
27 S	15 E	WM	2	NW NW	4	16.8	8.9

NOTICE OF RIGHT TO PETITION FOR RECONSIDERATION OR JUDICIAL REVIEW

This is an order in other than a contested case. This order is subject to judicial review under ORS 183.482. Any petition for judicial review must be filed within the 60-day time period specified by ORS 183.482. Pursuant to ORS 183.482, ORS 536.075 and OAR 137-003-0675, you may petition for judicial review and petition the Director for reconsideration of this order. A petition for reconsideration may be granted or denied by the Director, and if no action is taken within 60 days following the date the petition was filed, the petition shall be deemed denied.

The quantity of water diverted at the new points of appropriation shall not exceed the quantity of water lawfully available at the original points of appropriation described as follows:

Twp	Rng	Mer	Sec	Q-Q	GLot	Measured Distances
27 S	15 E	WM	2	NE NW	3	1342 FEET SOUTH AND 2646 FEET WEST FROM NE CORNER, SECTION 2

The well shall be maintained in accordance with the General Standards for the Construction and Maintenance of Water Wells in Oregon.

The water user shall maintain and operate an in-line flow meter or other suitable device for measuring and recording the quantity of water diverted as required by the Department.

Water shall be acquired from the same aquifer (water source) as the original points of appropriation.

The right to the use of the water for the above purpose is restricted to beneficial use on the place of use described.

This certificate is issued to confirm changes in POINTS OF APPROPRIATION AND PLACE OF USE approved by an order of the Water Resources Director entered September 27, 2007, at Special Order Volume 73, Page 342, approving Transfer Application T-8588, and supercedes Certificate 72465, State record of Water Right Certificates.

Issued MAY 17 2019

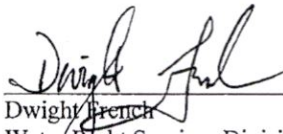

Dwight French
Water Right Services Division Administrator, for
Thomas M. Byler, Director
Oregon Water Resources Department

RECEIVED

MAY 26 2020

OWRD

G. 385

31369

RECEIVED

OCT 4 1992

72465

T6248
T8588

FINAL PROOF MAP:
 CHANGE IN POINT OF APPROPRIATION
 LLOYD MILES
 LOCATED IN SECTION 2,
 TOWNSHIP 27 SOUTH, RANGE 15 EAST,
 WILLAMETTE MERIDIAN, IN
 LAKE COUNTY, OREGON

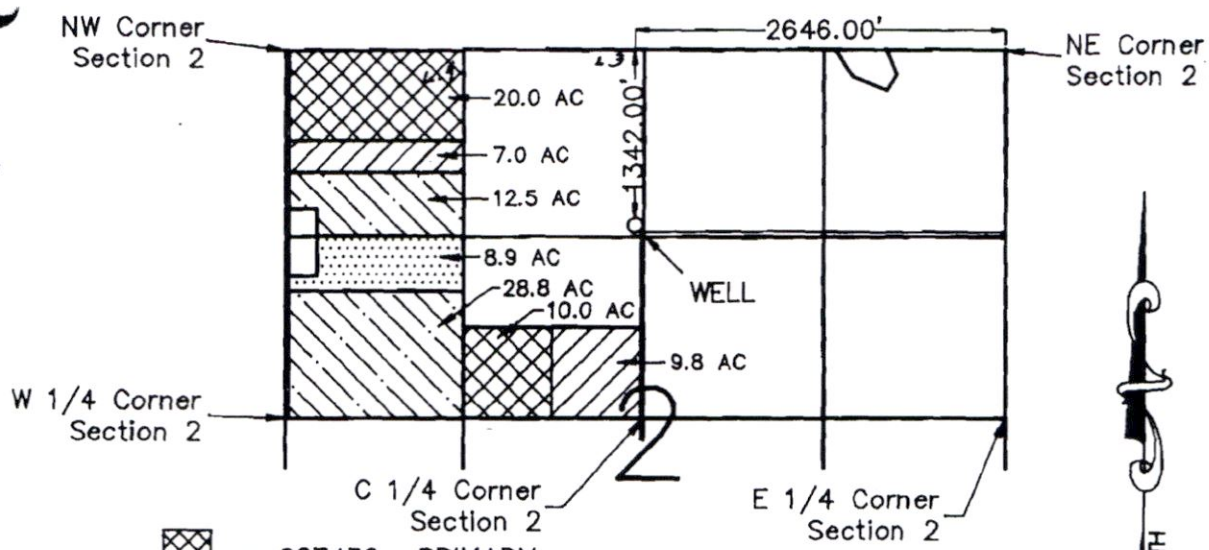

- = C27430 PRIMARY
- = C31369 PRIMARY
- = C27427 PRIMARY
- = C27427 SECONDARY *supplemental*

31369

T-6248 TOTAL IRRIGATED AREA = 97.0 ACRES

RECEIVED

MAY 26 2020

SCALE: 1"=1320'

OWRD

I, Michael W. Tye, Certified Water Right Examiner in the State of Oregon, hereby certify that this final proof map was prepared under my direct supervision.

The preparation of this map is for the purpose of identifying the location of the water right only and has no intent to provide dimensions or locations of property ownership lines.



SCALE	1"=1320'	DATE	9-17-92	SURVEY BY	MT&BM	DRAWN BY	P.A.R.	ORDER NO.	3101A
-------	----------	------	---------	-----------	-------	----------	--------	-----------	-------

SUN COUNTRY ENGINEERING & SURVEYING, INC.
 61555 PARRELL ROAD BEND, OREGON 97702 PHONE 382-8882

REVISION	BY
2-6-2018	DA
4-17-2018	RC
12-12-2018	JEH

ANDERSON ENGINEERING AND SURVEYING, INC.
 P.O. BOX 28
 LAKEVIEW, OREGON 97630
 (541) 947-4407
 FAX: 947-2321



FOR
 LLOYD MILES
 8134 BUICK LAKE, OR
 97638

CLAIM OF BENEFICIAL USE
 TRANSFER NO. T-8588

DATE: 01-20-09
 SCALE: 1"=1320'
 DWG. BY: R.C.
 JOB: 2008-003
 FILE: 2008-003
 SHEET: 1 OF 1

CLAIM OF BENEFICIAL USE MAP
 FOR

LLOYD & REBECCA MILES

SECTION 2, TOWNSHIP 27 SOUTH RANGE 15 EAST,
 LAKE COUNTY, OREGON

TRANSFER NO.
 T-8588

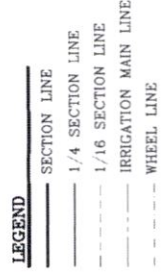

NOTE: PREPARATION OF THIS MAP IS FOR IDENTIFYING WATER RIGHTS ONLY. IT HAS NO INTENT TO PROVIDE LOCATIONS OR DIMENSIONS OF PROPERTY BOUNDARIES.



SCALE: 1"=1320'

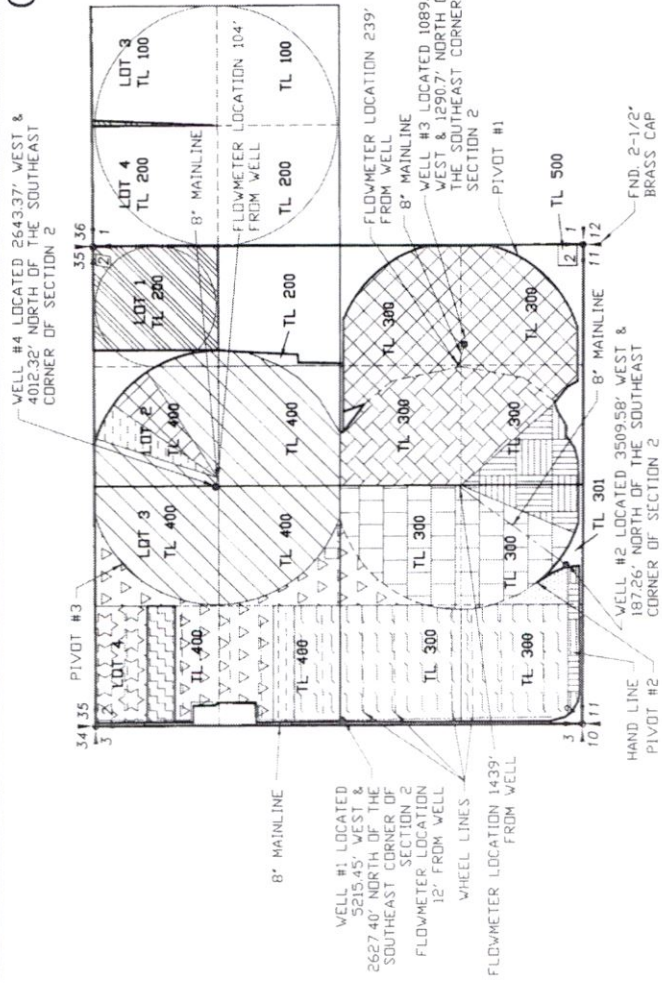

Certificate	Range	Mer	Sec	Q-Q	Well #	Acres
31236	15 E	WM	2	2NE SW	2	31.41
31236	15 E	WM	2	2NW SW	2	0.31
31236	15 E	WM	2	2SE SW	2	0.28
31236	15 E	WM	2	2SW SW	2	0.28
Total Acres this Certificate: 32.28						
47919	15 E	WM	2	2NE SW	1	14.75
47919	15 E	WM	2	2SW SW	1	38.64
47919	15 E	WM	2	2SE SW	1	33.71
Total Acres this Certificate: 87.1						
72464 Well #2	Range	Mer	Sec	Q-Q	Well #	Acres
72464	15 E	WM	2	2SW SW	2	3.46
72464	15 E	WM	2	2SE SW	2	9.00
72464	15 E	WM	2	2SW SE	2	13.68
Total Acres this Certificate: 26.19						
72467	Range	Mer	Sec	Q-Q	Well #	Acres
72467	15 E	WM	2	2NE NW	3	1
72467	15 E	WM	2	2NW NW	3	1
72467	15 E	WM	2	2SE NW	3	1
72467	15 E	WM	2	2SW NW	3	1
Total Acres this Certificate: 4						
72467	Range	Mer	Sec	Q-Q	Well #	Acres
72467	15 E	WM	2	2NE NW	3	1
72467	15 E	WM	2	2NW NW	3	1
72467	15 E	WM	2	2SE NW	3	1
72467	15 E	WM	2	2SW NW	3	1
Total Acres this Certificate: 4						
72467	Range	Mer	Sec	Q-Q	Well #	Acres
72467	15 E	WM	2	2NE NW	3	1
72467	15 E	WM	2	2NW NW	3	1
72467	15 E	WM	2	2SE NW	3	1
72467	15 E	WM	2	2SW NW	3	1
Total Acres this Certificate: 4						
72467	Range	Mer	Sec	Q-Q	Well #	Acres
72467	15 E	WM	2	2NE NW	3	1
72467	15 E	WM	2	2NW NW	3	1
72467	15 E	WM	2	2SE NW	3	1
72467	15 E	WM	2	2SW NW	3	1
Total Acres this Certificate: 4						
72467	Range	Mer	Sec	Q-Q	Well #	Acres
72467	15 E	WM	2	2NE NW	3	1
72467	15 E	WM	2	2NW NW	3	1
72467	15 E	WM	2	2SE NW	3	1
72467	15 E	WM	2	2SW NW	3	1
Total Acres this Certificate: 4						
72467	Range	Mer	Sec	Q-Q	Well #	Acres
72467	15 E	WM	2	2NE NW	3	1
72467	15 E	WM	2	2NW NW	3	1
72467	15 E	WM	2	2SE NW	3	1
72467	15 E	WM	2	2SW NW	3	1
Total Acres this Certificate: 4						
72467	Range	Mer	Sec	Q-Q	Well #	Acres
72467	15 E	WM	2	2NE NW	3	1
72467	15 E	WM	2	2NW NW	3	1
72467	15 E	WM	2	2SE NW	3	1
72467	15 E	WM	2	2SW NW	3	1
Total Acres this Certificate: 4						
72467	Range	Mer	Sec	Q-Q	Well #	Acres
72467	15 E	WM	2	2NE NW	3	1
72467	15 E	WM	2	2NW NW	3	1
72467	15 E	WM	2	2SE NW	3	1
72467	15 E	WM	2	2SW NW	3	1
Total Acres this Certificate: 4						
72467	Range	Mer	Sec	Q-Q	Well #	Acres
72467	15 E	WM	2	2NE NW	3	1
72467	15 E	WM	2	2NW NW	3	1
72467	15 E	WM	2	2SE NW	3	1
72467	15 E	WM	2	2SW NW	3	1
Total Acres this Certificate: 4						
72467	Range	Mer	Sec	Q-Q	Well #	Acres
72467	15 E	WM	2	2NE NW	3	1
72467	15 E	WM	2	2NW NW	3	1
72467	15 E	WM	2	2SE NW	3	1
72467	15 E	WM	2	2SW NW	3	1
Total Acres this Certificate: 4						
72467	Range	Mer	Sec	Q-Q	Well #	Acres
72467	15 E	WM	2	2NE NW	3	1
72467	15 E	WM	2	2NW NW	3	1
72467	15 E	WM	2	2SE NW	3	1
72467	15 E	WM	2	2SW NW	3	1
Total Acres this Certificate: 4						
72467	Range	Mer	Sec	Q-Q	Well #	Acres
72467	15 E	WM	2	2NE NW	3	1
72467	15 E	WM	2	2NW NW	3	1
72467	15 E	WM	2	2SE NW	3	1
72467	15 E	WM	2	2SW NW	3	1
Total Acres this Certificate: 4						
72467	Range	Mer	Sec	Q-Q	Well #	Acres
72467	15 E	WM	2	2NE NW	3	1
72467	15 E	WM	2	2NW NW	3	1
72467	15 E	WM	2	2SE NW	3	1
72467	15 E	WM	2	2SW NW	3	1
Total Acres this Certificate: 4						
72467	Range	Mer	Sec	Q-Q	Well #	Acres
72467	15 E	WM	2	2NE NW	3	1
72467	15 E	WM	2	2NW NW	3	1
72467	15 E	WM	2	2SE NW	3	1
72467	15 E	WM	2	2SW NW	3	1
Total Acres this Certificate: 4						
72467	Range	Mer	Sec	Q-Q	Well #	Acres
72467	15 E	WM	2	2NE NW	3	1
72467	15 E	WM	2	2NW NW	3	1
72467	15 E	WM	2	2SE NW	3	1
72467	15 E	WM	2	2SW NW	3	1
Total Acres this Certificate: 4						
72467	Range	Mer	Sec	Q-Q	Well #	Acres
72467	15 E	WM	2	2NE NW	3	1
72467	15 E	WM	2	2NW NW	3	1
72467	15 E	WM	2	2SE NW	3	1
72467	15 E	WM	2	2SW NW	3	1
Total Acres this Certificate: 4						
72467	Range	Mer	Sec	Q-Q	Well #	Acres
72467	15 E	WM	2	2NE NW	3	1
72467	15 E	WM	2	2NW NW	3	1
72467	15 E	WM	2	2SE NW	3	1
72467	15 E	WM	2	2SW NW	3	1
Total Acres this Certificate: 4						
72467	Range	Mer	Sec	Q-Q	Well #	Acres
72467	15 E	WM	2	2NE NW	3	1
72467	15 E	WM	2	2NW NW	3	1
72467	15 E	WM	2	2SE NW	3	1
72467	15 E	WM	2	2SW NW	3	1
Total Acres this Certificate: 4						
72467	Range	Mer	Sec	Q-Q	Well #	Acres
72467	15 E	WM	2	2NE NW	3	1
72467	15 E	WM	2	2NW NW	3	1
72467	15 E	WM	2	2SE NW	3	1
72467	15 E	WM	2	2SW NW	3	1
Total Acres this Certificate: 4						
72467	Range	Mer	Sec	Q-Q	Well #	Acres
72467	15 E	WM	2	2NE NW	3	1
72467	15 E	WM	2	2NW NW	3	1
72467	15 E	WM	2	2SE NW	3	1
72467	15 E	WM	2	2SW NW	3	1
Total Acres this Certificate: 4						
72467	Range	Mer	Sec	Q-Q	Well #	Acres
72467	15 E	WM	2	2NE NW	3	1
72467	15 E	WM	2	2NW NW	3	1
72467	15 E	WM	2	2SE NW	3	1
72467	15 E	WM	2	2SW NW	3	1
Total Acres this Certificate: 4						
72467	Range	Mer	Sec	Q-Q	Well #	Acres
72467	15 E	WM	2	2NE NW	3	1
72467	15 E	WM	2	2NW NW	3	1
72467	15 E	WM	2	2SE NW	3	1
72467	15 E	WM	2	2SW NW	3	1
Total Acres this Certificate: 4						
72467	Range	Mer	Sec	Q-Q	Well #	Acres
72467	15 E	WM	2	2NE NW	3	1
72467	15 E	WM	2	2NW NW	3	1
72467	15 E	WM	2	2SE NW	3	1
72467	15 E	WM	2	2SW NW	3	1
Total Acres this Certificate: 4						
72467	Range	Mer	Sec	Q-Q	Well #	Acres
72467	15 E	WM	2	2NE NW	3	1
72467	15 E	WM	2	2NW NW	3	1
72467	15 E	WM	2	2SE NW	3	1
72467	15 E	WM	2	2SW NW	3	1
Total Acres this Certificate: 4						
72467	Range	Mer	Sec	Q-Q	Well #	Acres
72467	15 E	WM	2	2NE NW	3	1
72467	15 E	WM	2	2NW NW	3	1
72467	15 E	WM	2	2SE NW	3	1
72467	15 E	WM	2	2SW NW	3	1
Total Acres this Certificate: 4						
72467	Range	Mer	Sec	Q-Q	Well #	Acres
72467	15 E	WM	2	2NE NW	3	1
72467	15 E	WM	2	2NW NW	3	1
72467	15 E	WM	2	2SE NW	3	1
72467	15 E	WM	2	2SW NW	3	1
Total Acres this Certificate: 4						
72467	Range	Mer	Sec	Q-Q	Well #	Acres
72467	15 E	WM	2	2NE NW	3	1
72467	15 E	WM	2	2NW NW	3	1
72467	15 E	WM	2	2SE NW	3	1
72467	15 E	WM	2	2SW NW	3	1
Total Acres this Certificate: 4						
72467	Range	Mer	Sec	Q-Q	Well #	Acres
72467	15 E	WM	2	2NE NW	3	1
72467	15 E	WM	2	2NW NW	3	1
72467	15 E	WM	2	2SE NW	3	1
72467	15 E	WM	2	2SW NW	3	1
Total Acres this Certificate: 4						
72467	Range	Mer	Sec	Q-Q	Well #	Acres
72467	15 E	WM	2	2NE NW	3	1
72467	15 E	WM	2	2NW NW	3	1
72467	15 E	WM	2	2SE NW	3	1
72467	15 E	WM	2	2SW NW	3	1
Total Acres this Certificate: 4						
72467	Range	Mer	Sec	Q-Q	Well #	Acres
72467	15 E	WM	2	2NE NW	3	1
72467	15 E	WM	2	2NW NW	3	1
72467	15 E	WM	2	2SE NW	3	1
72467	15 E	WM	2	2SW NW	3	1
Total Acres this Certificate: 4						
72467	Range	Mer	Sec	Q-Q	Well #	Acres
72						

STATE OF OREGON

COUNTY OF LAKE

CERTIFICATE OF WATER RIGHT

RECEIVED

MAY 26 2020

OWRD

THIS CERTIFICATE ISSUED TO

LLOYD L. MILES
REBECCA MILES
81341 BUICK LN
SILVER LAKE OR 97638

confirms the right to the use of water perfected under the terms of Permit G-1241. The amount of water used to which this right is entitled is limited to the amount used beneficially, and shall not exceed the amount specified, or its equivalent in the case of rotation, measured at the well. The specific limits and conditions of the use are listed below.

SOURCE OF WATER: WELL #1 IN THE SILVER CREEK BASIN

PURPOSE OR USE: IRRIGATION OF 59.8 ACRES

MAXIMUM RATE: 0.57 CUBIC FOOT PER SECOND

DATE OF PRIORITY: FEBRUARY 6, 1959

The well is located as follows:

Twp	Rng	Mer	Sec	Q-Q	Measured Distances
27 S	15 E	WM	2	NW SW	WELL #1 - 2627.4 FEET NORTH AND 5215.45 FEET WEST FROM SE CORNER, SECTION 2

The amount of water used for irrigation, together with the amount secured under any other right existing for the same lands, is limited to ONE-EIGHTIETH of one cubic foot per second per acre, or its equivalent for each acre irrigated, and shall be further limited to a diversion of not to exceed 3.0 acre-feet per acre for each acre irrigated during the irrigation season of each year.

The use shall conform to such reasonable rotation system as may be ordered by the proper state officer.

A description of the place of use is as follows:

Twp	Rng	Mer	Sec	Q-Q	GLot	Acres
27 S	15 E	WM	2	NE NW	3	8.50
27 S	15 E	WM	2	NW NW	4	21.58
27 S	15 E	WM	2	SW NW		15.32
27 S	15 E	WM	2	SE NW		7.79
27 S	15 E	WM	2	NE SW		6.61

NOTICE OF RIGHT TO PETITION FOR RECONSIDERATION OR JUDICIAL REVIEW

This is an order in other than a contested case. This order is subject to judicial review under ORS 183.482. Any petition for judicial review must be filed within the 60-day time period specified by ORS 183.482. Pursuant to ORS 183.482, ORS 536.075 and OAR 137-003-0675, you may petition for judicial review and petition the Director for reconsideration of this order. A petition for reconsideration may be granted or denied by the Director, and if no action is taken within 60 days following the date the petition was filed, the petition shall be deemed denied.

The quantity of water diverted at the new points of appropriation shall not exceed the quantity of water lawfully available at the original points of appropriation described as follows:

Twp	Rng	Mer	Sec	Q-Q	GLot	Measured Distances
27 S	15 E	WM	2	NE NW	3	1342 FEET SOUTH AND 2646 FEET WEST FROM NE CORNER, SECTION 2

The well shall be maintained in accordance with the General Standards for the Construction and Maintenance of Water Wells in Oregon.

The water user shall maintain and operate an in-line flow meter or other suitable device for measuring and recording the quantity of water diverted as required by the Department.

Water shall be acquired from the same aquifer (water source) as the original points of appropriation.

The right to the use of the water for the above purpose is restricted to beneficial use on the place of use described.

This certificate is issued to confirm a change in POINTS OF APPROPRIATION AND PLACE OF USE approved by an order of the Water Resources Director entered September 27, 2007, at Special Order Volume 73, Page 342, approving Transfer Application T-8588, and supercedes Certificate 74297, State record of Water Right Certificates.

Issued MAY 17 2019



Dwight French
 Water Right Services Division Administrator, for
 Thomas M. Byler, Director
 Oregon Water Resources Department

RECEIVED

MAY 26 2020

OWRD

FINAL PROOF MAP:
CHANGE IN POINT OF APPROPRIATION
LLOYD MILES
LOCATED IN SECTION 2,
TOWNSHIP 27 SOUTH, RANGE 15 EAST,
WILLAMETTE MERIDIAN, IN
LAKE COUNTY, OREGON

RECEIVED

MAY 26 2020

OWRD

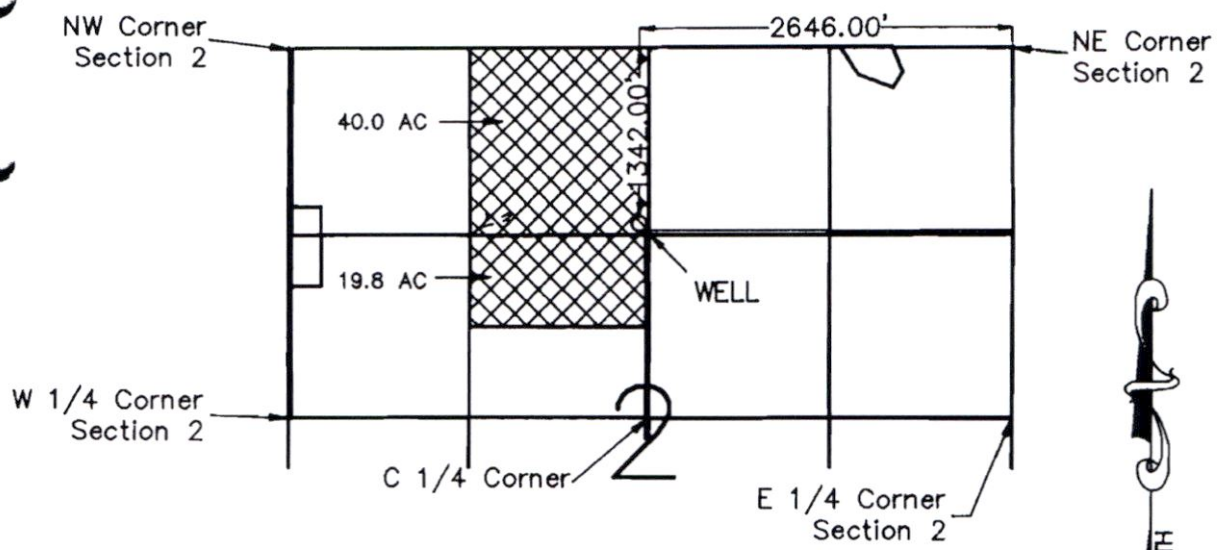

= C31370 PRIMARY

T-6298 TOTAL IRRIGATED AREA = 59.8 ACRES

SCALE: 1"=1320'



I, Michael W. Tye, Certified Water Right Examiner in the State of Oregon, hereby certify that this final proof map was prepared under my direct supervision.

The preparation of this map is for the purpose of identifying the location of the water right only and has no intent to provide dimensions or locations of property ownership lines.



SCALE	1"=1320'	DATE	12-17-92	SURVEY BY	MT&BM	DRAWN BY	P.A.R.	ORDER NO.	3101C
-------	----------	------	----------	-----------	-------	----------	--------	-----------	-------

SUN COUNTRY ENGINEERING & SURVEYING, INC.
 61555 PARRELL ROAD BEND, OREGON 97702 PHONE 382-8882

REVISION	BY
2-6-2018	DA
4-17-2018	RC
12-12-2018	JEF

ANDERSON ENGINEERING AND SURVEYING, INC.
 P.O. BOX 28
 LAKEVIEW, OREGON 97630
 FAX: 947-2321
 (541) 947-4407

FOR: **LOYD MILES**
 81341 BUICK LANE
 SILVER LAKE, OR 97638

CLAIM OF BENEFICIAL USE
TRANSFER NO. T-8588

DATE: 01-20-09
 SCALE: 1" = 1320'
 DWG. BY: S.C.
 JOB: 2009-003
 FILE: 2009-003
 SHEET: 1 OF 1

CLAIM OF BENEFICIAL USE MAP
 FOR

LOYD & REBECCA MILES

SECTION 2, TOWNSHIP 27 SOUTH RANGE 15 EAST,
 LAKE COUNTY, OREGON

TRANSFER NO.
T-8588

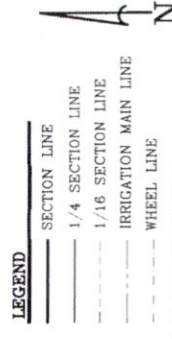

- LEGEND**
- SECTION LINE
 - 1/4 SECTION LINE
 - IRRIGATION MAIN LINE
 - WHEEL LINE

NOTE: PREPARATION OF THIS MAP IS FOR IDENTIFYING WATER RIGHTS ONLY. IT HAS NO INTENT TO PROVIDE LOCATIONS OR DIMENSIONS OF PROPERTY BOUNDARIES.



SCALE: 1" = 1320'
 RECEIVED
 FEB 17 2019
 OWRD

RENEWAL 12/31/19

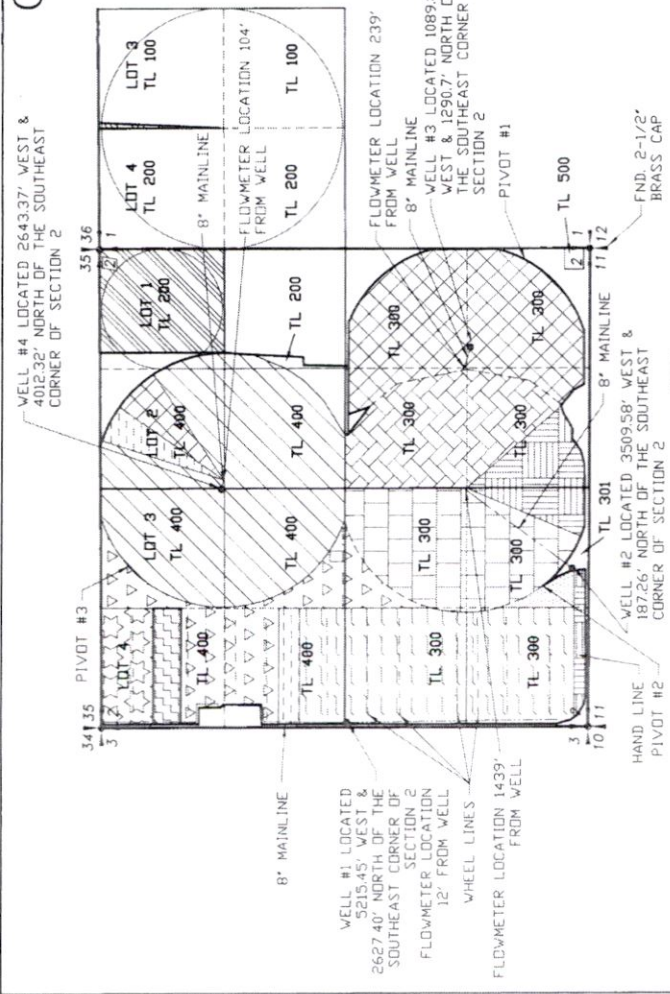

Acres Authorized and Claimed under T-8588

Certificate	Range	Mer	Sec	Q-Q	GLot	Well #	Acres
81236	15 E	WM	2NW NE	2	4	8.35	
27.5	15 E	WM	2NE SE	3	32.9		
27.5	15 E	WM	2SW SE	3	6.03		
27.5	15 E	WM	2SW SE	3	4.9		
27.5	15 E	WM	2SE SE	3	31.72		83.9
Total Acres this Certificate							

Certificate	Range	Mer	Sec	Q-Q	Well #	Acres
47918	15 E	WM	2SW SW	1	14.72	
27.5	15 E	WM	2SW SW	1	38.66	
27.5	15 E	WM	2SW SW	1	31.71	
Total Acres this Certificate						

Certificate	Range	Mer	Sec	Q-Q	Well #	Acres
72464 Well #2	15 E	WM	2SW SW	2	3.46	
27.5	15 E	WM	2SE SW	2	9.05	
27.5	15 E	WM	2SE SW	2	13.88	
27.5	15 E	WM	2SE SW	2	26.19	
Total Acres this Certificate						

Certificate	Range	Mer	Sec	Q-Q	GLot	Well #	Acres
72467	15 E	WM	2NE NW	3	1	1.81	
27.5	15 E	WM	2NW NE	2	4	21.15	
27.5	15 E	WM	2SW NW	4	1	12.68	
27.5	15 E	WM	2SW NW	4	1	13.32	
27.5	15 E	WM	2SE NW	1	1	7.79	
27.5	15 E	WM	2NE SW	1	1	6.01	
Total Acres this Certificate							

Certificate	Range	Mer	Sec	Q-Q	GLot	Well #	Acres
72467	15 E	WM	2NE NW	3	1	1.81	
27.5	15 E	WM	2NW NE	2	4	21.15	
27.5	15 E	WM	2SW NW	4	1	12.68	
27.5	15 E	WM	2SW NW	4	1	13.32	
27.5	15 E	WM	2SE NW	1	1	7.79	
27.5	15 E	WM	2NE SW	1	1	6.01	
Total Acres this Certificate							

Certificate	Range	Mer	Sec	Q-Q	GLot	Well #	Acres
72467	15 E	WM	2NE NW	3	1	1.81	
27.5	15 E	WM	2NW NE	2	4	21.15	
27.5	15 E	WM	2SW NW	4	1	12.68	
27.5	15 E	WM	2SW NW	4	1	13.32	
27.5	15 E	WM	2SE NW	1	1	7.79	
27.5	15 E	WM	2NE SW	1	1	6.01	
Total Acres this Certificate							

Certificate	Range	Mer	Sec	Q-Q	GLot	Well #	Acres
72467	15 E	WM	2NE NW	3	1	1.81	
27.5	15 E	WM	2NW NE	2	4	21.15	
27.5	15 E	WM	2SW NW	4	1	12.68	
27.5	15 E	WM	2SW NW	4	1	13.32	
27.5	15 E	WM	2SE NW	1	1	7.79	
27.5	15 E	WM	2NE SW	1	1	6.01	
Total Acres this Certificate							

Certificate	Range	Mer	Sec	Q-Q	GLot	Well #	Acres
72467	15 E	WM	2NE NW	3	1	1.81	
27.5	15 E	WM	2NW NE	2	4	21.15	
27.5	15 E	WM	2SW NW	4	1	12.68	
27.5	15 E	WM	2SW NW	4	1	13.32	
27.5	15 E	WM	2SE NW	1	1	7.79	
27.5	15 E	WM	2NE SW	1	1	6.01	
Total Acres this Certificate							

Certificate	Range	Mer	Sec	Q-Q	GLot	Well #	Acres
72467	15 E	WM	2NE NW	3	1	1.81	
27.5	15 E	WM	2NW NE	2	4	21.15	
27.5	15 E	WM	2SW NW	4	1	12.68	
27.5	15 E	WM	2SW NW	4	1	13.32	
27.5	15 E	WM	2SE NW	1	1	7.79	
27.5	15 E	WM	2NE SW	1	1	6.01	
Total Acres this Certificate							

Certificate	Range	Mer	Sec	Q-Q	GLot	Well #	Acres
72467	15 E	WM	2NE NW	3	1	1.81	
27.5	15 E	WM	2NW NE	2	4	21.15	
27.5	15 E	WM	2SW NW	4	1	12.68	
27.5	15 E	WM	2SW NW	4	1	13.32	
27.5	15 E	WM	2SE NW	1	1	7.79	
27.5	15 E	WM	2NE SW	1	1	6.01	
Total Acres this Certificate							

Certificate	Range	Mer	Sec	Q-Q	GLot	Well #	Acres
72467	15 E	WM	2NE NW	3	1	1.81	
27.5	15 E	WM	2NW NE	2	4	21.15	
27.5	15 E	WM	2SW NW	4	1	12.68	
27.5	15 E	WM	2SW NW	4	1	13.32	
27.5	15 E	WM	2SE NW	1	1	7.79	
27.5	15 E	WM	2NE SW	1	1	6.01	
Total Acres this Certificate							

Certificate	Range	Mer	Sec	Q-Q	GLot	Well #	Acres
72467	15 E	WM	2NE NW	3	1	1.81	
27.5	15 E	WM	2NW NE	2	4	21.15	
27.5	15 E	WM	2SW NW	4	1	12.68	
27.5	15 E	WM	2SW NW	4	1	13.32	
27.5	15 E	WM	2SE NW	1	1	7.79	
27.5	15 E	WM	2NE SW	1	1	6.01	
Total Acres this Certificate							

Certificate	Range	Mer	Sec	Q-Q	GLot	Well #	Acres
72467	15 E	WM	2NE NW	3	1	1.81	
27.5	15 E	WM	2NW NE	2	4	21.15	
27.5	15 E	WM	2SW NW	4	1	12.68	
27.5	15 E	WM	2SW NW	4	1	13.32	
27.5	15 E	WM	2SE NW	1	1	7.79	
27.5	15 E	WM	2NE SW	1	1	6.01	
Total Acres this Certificate							

Certificate	Range	Mer	Sec	Q-Q	GLot	Well #	Acres
72467	15 E	WM	2NE NW	3	1	1.81	
27.5	15 E	WM	2NW NE	2	4	21.15	
27.5	15 E	WM	2SW NW	4	1	12.68	
27.5	15 E	WM	2SW NW	4	1	13.32	
27.5	15 E	WM	2SE NW	1	1	7.79	
27.5	15 E	WM	2NE SW	1	1	6.01	
Total Acres this Certificate							

Certificate	Range	Mer	Sec	Q-Q	GLot	Well #	Acres
72467	15 E	WM	2NE NW	3	1	1.81	
27.5	15 E	WM	2NW NE	2	4	21.15	
27.5	15 E	WM	2SW NW	4	1	12.68	
27.5	15 E	WM	2SW NW	4	1	13.32	
27.5	15 E	WM	2SE NW	1	1	7.79	
27.5	15 E	WM	2NE SW	1	1	6.01	
Total Acres this Certificate							

Certificate	Range	Mer	Sec	Q-Q	GLot	Well #	Acres
72467	15 E	WM	2NE NW	3	1	1.81	
27.5	15 E	WM	2NW NE	2	4	21.15	
27.5	15 E	WM	2SW NW	4	1	12.68	
27.5	15 E	WM	2SW NW	4	1	13.32	
27.5	15 E	WM	2SE NW	1	1	7.79	
27.5	15 E	WM	2NE SW	1	1	6.01	
Total Acres this Certificate							

Certificate	Range	Mer	Sec	Q-Q	GLot	Well #	Acres
72467	15 E	WM	2NE NW	3	1	1.81	
27.5	15 E	WM	2NW NE	2	4	21.15	
27.5	15 E	WM	2SW NW	4	1	12.68	
27.5	15 E	WM	2SW NW	4	1	13.32	
27.5	15 E	WM	2SE NW	1	1	7.79	
27.5	15 E	WM	2NE SW	1	1	6.01	
Total Acres this Certificate							

Certificate	Range	Mer	Sec	Q-Q	GLot	Well #	Acres
72467	15 E	WM	2NE NW	3	1	1.81	
27.5	15 E	WM	2NW NE	2	4	21.15	
27.5	15 E	WM	2SW NW	4	1	12.68	
27.5	15 E	WM	2SW NW	4	1	13.32	
27.5	15 E	WM	2SE NW	1	1	7.79	
27.5	15 E	WM	2NE SW	1	1	6.01	
Total Acres this Certificate							

Certificate	Range	Mer	Sec	Q-Q	GLot	Well #	Acres
72467	15 E	WM	2NE NW	3	1	1.81	
27.5	15 E	WM	2NW NE	2	4	21.15	
27.5	15 E	WM	2SW NW	4	1	12.68	
27.5	15 E	WM	2SW NW	4	1	13.32	
27.5	15 E	WM	2SE NW	1	1	7.79	
27.5	15 E	WM	2NE SW	1	1	6.01	
Total Acres this Certificate							

Certificate	Range	Mer	Sec	Q-Q	GLot	Well #	Acres
72467	15 E	WM	2NE NW	3	1	1.81	
27.5	15 E	WM	2NW NE	2	4	21.15	
27.5	15 E	WM	2SW NW	4	1	12.68	
27.5	15 E	WM	2SW NW	4	1	13.32	
27.5	15 E	WM	2SE NW	1	1	7.79	
27.5	15 E	WM	2NE SW	1	1	6.01	
Total Acres this Certificate							

Certificate	Range	Mer	Sec	Q-Q	GLot	Well #	Acres
72467	15 E	WM	2NE NW	3	1	1.81	
27.5	15 E	WM	2NW NE	2	4	21.15	
27.5	15 E	WM	2SW NW	4	1	12.68	
27.5	15 E	WM	2SW NW	4	1	13.32	
27.5	15 E	WM	2SE NW	1	1	7.79	
27.5	15 E	WM	2NE SW	1	1	6.01	
Total Acres this Certificate							

Certificate	Range	Mer	Sec	Q-Q	GLot	Well #	Acres
72467	15 E	WM	2NE NW	3	1	1.81	
27.5	15 E	WM	2NW NE	2	4	21.15	
27.5	15 E	WM	2SW NW	4	1	12.68	
27.5	15 E	WM	2SW NW	4	1	13.32	
27.5	15 E	WM	2SE NW	1	1	7.79	
27.5	15 E	WM	2NE SW	1	1	6.01	
Total Acres this Certificate							

Certificate	Range	Mer	Sec	Q-Q	GLot	Well #	Acres
72467	15 E	WM	2NE NW	3	1	1.81	
27.5	15 E	WM	2NW NE	2	4	21.15	
27.5	15 E	WM	2SW NW	4	1	12.68	

**Application for Water Right
Transfer
Consent by Deeded Landowner**



Oregon Water Resources Department
725 Summer Street NE, Suite A
Salem, Oregon 97301-1266
(503) 986-0900
www.wrd.state.or.us

State of Oregon)
)ss
County of Lake)

Harold & Lois Miles Trust
I _____ in my/our capacity as Landowner

mailing address 57869 Fort Rock Road, Silver Lake, OR 97638

telephone number 541-576-2381, duly sworn depose and say that I

consent to the proposed change(s) to Water Right Certificate Number 94357,94359,94361,94365

described in a Transfer Application (T-_____) submitted by Daniel & Leanne Miles
(transfer number, if known)

on the property in tax lot number(s) 300, Section 2, Township 27

South, Range 15 East, W.M., located at _____
(site address)

Harold Miles Trust
Signature of Affiant

5-1-20
Date

RECEIVED
MAY 26 2020

Lois Miles Trustee
Signature of Affiant

5-1-20
Date

OWRD

Subscribed and Sworn to before me this 1 day of May, 2020

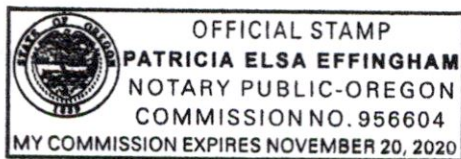

Patricia E. Effingham
Notary Public for Oregon

My commission expires 11/20/2020

**Application for Water Right
Transfer
Consent by Deeded Landowner**



Oregon Water Resources Department
725 Summer Street NE, Suite A
Salem, Oregon 97301-1266
(503) 986-0900
www.wrd.state.or.us

State of Oregon)
County of Lake Co)ss
Linn)

Rebecca Miles
I _____ in my/our capacity as Landowner
mailing address 81341 Buick Lane, Silver Lake, OR 97638
telephone number _____, duly sworn depose and say that I

consent to the proposed change(s) to Water Right Certificate Number 94362,94365
described in a Transfer Application (T-_____) submitted by Daniel & Leanne Miles
(transfer number, if known)
on the property in tax lot number(s) 400, Section 2, Township 27
South, Range 15 East, W.M., located at _____,
(site address)

Rebecca Miles
Signature of Affiant
N/A
Signature of Affiant

05/15/20
Date
N/A
Date

RECEIVED
MAY 26 2020
OWRD

Subscribed and Sworn to before me this 15th day of May, 2020

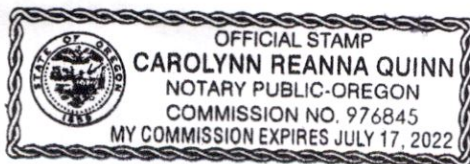

Carolyn Reanna Quinn
Notary Public for Oregon
My commission expires 07/17/2022

**Application for Water Right
Transfer
Consent by Deeded Landowner**



Oregon Water Resources Department
725 Summer Street NE, Suite A
Salem, Oregon 97301-1266
(503) 986-0900
www.wrd.state.or.us

State of Oregon)
)ss
County of Lake)

Harold Miles
I _____ in my/our capacity as Landowner

mailing address 57869 Fort Rock Road, Silver Lake, OR 97638

541-576-2381
telephone number _____, duly sworn depose and say that I

consent to the proposed change(s) to Water Right Certificate Number 35750, 48606

described in a Transfer Application (T-_____) submitted by Daniel & Leanne Miles
(transfer number, if known)

on the property in tax lot number(s) 3400, Section 14, Township 27

South, Range 15 East, W.M., located at _____.
(site address)

Harold Miles
Signature of Affiant

5-1-20
Date

RECEIVED

MAY 26 2020

OWRD

Signature of Affiant

Date

Subscribed and Sworn to before me this 1 day of May, 2020

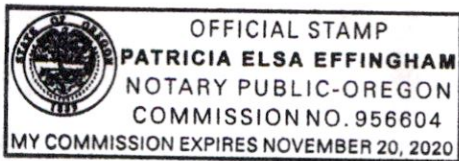

Patricia E. Effingham
Notary Public for Oregon

My commission expires 11/20/20