



Oregon Water Resources Department
 725 Summer Street NE, Suite A
 Salem, Oregon 97301-1266
 (503) 986-0900
 www.wrd.state.or.us

District Permanent Water Right Transfer Claim of Beneficial Use

1. APPLICANT INFORMATION

District: Rogue River Valley Irrigation District

Contact Person: Laurie Sanderson

Phone: 541-773-6127

Mailing Address: 3139 Merriman Rd.

City: Medford State: OR

Zip: 97501

E-Mail address:

rrvid@rrvid.org

Transfer Number: T - 12769

2. WATER RIGHT(S)

Pursuant to OAR Chapter 690, Division 385, the district is submitting to the Water Resources Department this claim of beneficial use for the following water right(s):

PERMIT NUMBER	CERTIFICATE NUMBER	DECREE (name, volume, and page)	PRIMARY (P) OR SUPP (S)
-		See Attachment A	<input type="checkbox"/> P <input type="checkbox"/> S
-			<input type="checkbox"/> P <input type="checkbox"/> S
-			<input type="checkbox"/> P <input type="checkbox"/> S
-			<input type="checkbox"/> P <input type="checkbox"/> S

3. AUTHORIZED POINT(S) OF DIVERSION (POD) / APPROPRIATION (POA)

The authorized point(s) of diversion / appropriation for the water right modified by the transfer are as follows:

PERMIT NUMBER	DECREE or CERTIFICATE	POD / POA #	SOURCE	LOCATION - MEASURED DISTANCES
-				See Attachment A
-				
-				
-				

POINT OF DIVERSION

POD #	CERTIFICATE	PERMIT # PERFECTED UNDER	POINT OF DIVERSION	USE
1	85288	E-19	North & South Forks of the Little Butte Ck. & Bradshaw Drop	Primary (9,048.20)/Supplemental (705.20) 1/100 th of one CFS per second or it's equivalent
2	85714	Old Certificate 17213	North & South Forks of the Little Butte Ck	Primary Irrigation - 1 CFS to 140 acres
3	85286	Old Certificate 17213	North & South Forks of the Little Butte Ck	Primary Irrigation - 1 CFS to 140 acres
4	85876	R-50	Four Mile, Fish Lake Reservoir, North Fork Little Butte Ck. & Bradshaw Drop	Supplemental Irrigation
5	85877	1705	Hopkins Canal	Supplemental Irrigation
6	80573	R-50	Four Mile Lake, Fish Lake Dam, North Fork Little Butte Ck. Bradshaw Drop	Manufacturing and Domestic Uses
7	80575	1706	Bear Creek Diversion 37-1W-30 NENW	Supplemental Irrigation
8	80576	R-4563 & R-6175	Agate Dam on Dry Ck.	Supplemental Irrigation
9	80577	2993	Griffin Creek & Jackson Ck. into Hopkins Canal	Supplemental Irrigation
10	86489	407	North & South Forks of the Little Butte Ck.	Manufacturing & Domestic Uses
11	83729	25915	Conde Ck, Dead Indian Ck., Daley Ck/Beaver Dam Ck., South Fork Little Butte Ck., Howard Prairie Dam	Supplemental Irrigation
12	79912	R-4563 & R-6175	Agate Dam on Dry Ck., Antelope Ck., North & South Fork Little Butte Ck. and Agate reservoir	Supplemental Irrigation
13	79911	407	Four Mile Dam and Fish Lake Reservoir	Irrigation, Domestic, Municipal and Manufacturing
14		4951	Lake, Osborne, Yankee, Antelope, Dry, Bear, Anderson, Coleman, Griffin, Jackson, Horn, Willow, Little Butte Cks., Bradshaw Drop, Little Butte Canal, Hopkins Canal, Phoenix Canal, Bear Creek Canal, Junction Canal, Oakleigh Canal.	Supplemental Irrigation

RECEIVED

APR 29 2020

OWRD

4. AUTHORIZED PLACE OF USE

The summary of the perfected change in place of use authorized by the final order approving the water right transfer is listed in Table 1.

TABLE 1 – AUTHORIZED PLACE OF USE (POU)												
CERTIFICATE DECREE or PERMIT	POD / POA #	PRIORITY DATE	USE	LEGAL DESCRIPTION							ACRES	USER NAME
				TWP	RNG	SEC	QQ	DLC	GOV'T LOT	TAX LOT		
See Table 2												
TOTAL:												

5. MAP AND SITE REPORT

Attached is a map and site report for each water right listed in Table 1 that satisfies the requirements of OAR 690-385-7400.

RECEIVED
APR 29 2020
OWRD

TABLE 2

TABLE 2 - PROPOSED PLACE OF USE															
WATER RIGHT															
PRI	SUP	PRI DATE	USE	POD	TWP	RNG	SEC	QQ	DLC	GLOT	TL	AC-P	AC-S	NOTICE #	USER NAME
85288		7/23/1909	IR	1	37	2W	04	SE SE			3200	0.90		17-01	Kinderman
	80575	6/24/1913	IR	7	37	2W	04	SE SE			3200		0.90	17-01	
	80576	9/6/1915	IR	8	37	2W	04	SE SE			3200		0.90	17-01	
	85876	3/31/1910	IR	4	37	2W	04	SE SE			3200		0.90	17-01	
	85877	6/24/1913	IR	5	37	2W	04	SE SE			3200		0.90	17-01	
85288		7/23/1909	IR	1	37	2W	04	SE SE			3200	1.10		17-01	Kinderman
	80575	6/24/1913	IR	7	37	2W	04	SE SE			3200		1.10	17-01	
	80576	9/6/1915	IR	8	37	2W	04	SE SE			3200		1.10	17-01	
	80577	5/10/1916	IR	9	37	2W	04	SE SE			3200		1.10	17-01	
	85876	3/31/1910	IR	4	37	2W	04	SE SE			3200		1.10	17-01	
	85877	6/24/1913	IR	5	37	2W	04	SE SE			3200		1.10	17-01	
	83729	9/6/1915	IR	11	37	2W	04	SE SE			3200		1.10	17-01	
85288		7/23/1909	IR	1	37	2W	04	SW SE			3200	0.30		17-01	Kinderman
	80575	6/24/1913	IR	7	37	2W	04	SW SE			3200		0.30	17-01	
	80576	9/6/1915	IR	8	37	2W	04	SW SE			3200		0.30	17-01	
	80577	5/10/1916	IR	9	37	2W	04	SW SE			3200		0.30	17-01	
	85876	3/31/1910	IR	4	37	2W	04	SW SE			3200		0.30	17-01	
	85877	6/24/1913	IR	5	37	2W	04	SW SE			3200		0.30	17-01	
	83729	9/6/1915	IR	11	37	2W	04	SW SE			3200		0.30	17-01	
85286		9/14/1899	IR	3	36	1W	30	NW SE			200	0.70		17-02	Young
	85288	7/23/1909	IR	1	36	1W	30	NW SE			200		0.70	17-02	
	80576	9/6/1915	IR	8	36	1W	30	NW SE			200		0.70	17-02	
	85876	3/31/1910	IR	4	36	1W	30	NW SE			200		0.70	17-02	
	85877	6/24/1913	IR	5	36	1W	30	NW SE			200		0.70	17-02	
85288		7/23/1909	IR	1	36	1W	30	NW SE			200	0.80	0.80	17-02	Young
	80576	9/6/1915	IR	8	36	1W	30	NW SE			200		0.80	17-02	
	85876	3/31/1910	IR	4	36	1W	30	NW SE			200		0.80	17-02	
	85877	6/24/1913	IR	5	36	1W	30	NW SE			200		0.80	17-02	
85288		7/23/1909	IR	1	36	1W	30	SW SE			200	1.10		17-02	Young
	80576	9/6/1915	IR	8	36	1W	30	SW SE			200		1.10	17-02	
	85876	3/31/1910	IR	4	36	1W	30	SW SE			200		1.10	17-02	
	85877	6/24/1913	IR	5	36	1W	30	SW SE			200		1.10	17-02	
85288		7/23/1909	IR	1	36	2W	35	SW NE			601	28.40		17-03	Straus
	80576	9/6/1915	IR	8	36	2W	35	SW NE			601		28.40	17-03	
	85876	3/31/1910	IR	4	36	2W	35	SW NE			601		28.40	17-03	
	85877	6/24/1913	IR	5	36	2W	35	SW NE			601		28.40	17-03	
85288		7/23/1909	IR	1	36	2W	35	NE SE			200	2.00		17-04	Lacey
	80576	9/6/1915	IR	8	36	2W	35	NE SE			200		2.00	17-04	
	85876	3/31/1910	IR	4	36	2W	35	NE SE			200		2.00	17-04	
	85877	6/24/1913	IR	5	36	2W	35	NE SE			200		2.00	17-04	
										TOTAL		35.30			

RECEIVED

APR 29 2020

OWRD

6. SIGNATURES

The district certifies that it has inspected the place of use listed in Table I, and confirms the change in place of use has been completed consistent with the terms and conditions of the final order approving the transfer.

Brian Adams

Signature of District Manager
or District Board Chairperson

4.29.2020

Date

BRIAN ADAMS

Type or Print Name of District Manager
or District Board Chairperson

RECEIVED

APR 29 2020

OWRD

CLAIM OF BENEFICIAL USE Site Report

Transfer Number: T- 12769 District Internal Notice #: 17-01

User Name: Gregory Kinderman

Place of Use:

USE	POD #	TWP	RNG	SEC	QQ	DLC	GOVT LOT	TAX LOT	ACRES
1R		37	2W	04	SESE			3200	1.1
1R		37	2W	04	SWSE			3200	.30
1R		37	2W	04	SESE			3200	.90

District Conveyance System:

Description of Delivery System: THORNLEY LATERAL TO A. BOY ON PROPERTY POD

Headgate: THORNLEY Canal: HOPKINS

Beneficial Use:

Description of Beneficial Use: WATER PUMP AG LAND (PASTURE)

Method Used to Apply Water: SPRINKLER / Drip system

Method Used to Calculate Beneficial Use: VISUAL

User Interviewed: Yes No

Beneficial Use Made as Authorized: Yes No

Description of Beneficial Use if Less than Authorized:

Inspected By: Brian Amey Date: 4-28-2020

Instructions: Attach and label the corresponding final proof map:



Rogue River Valley Irrigation District

Final Proof Map Map

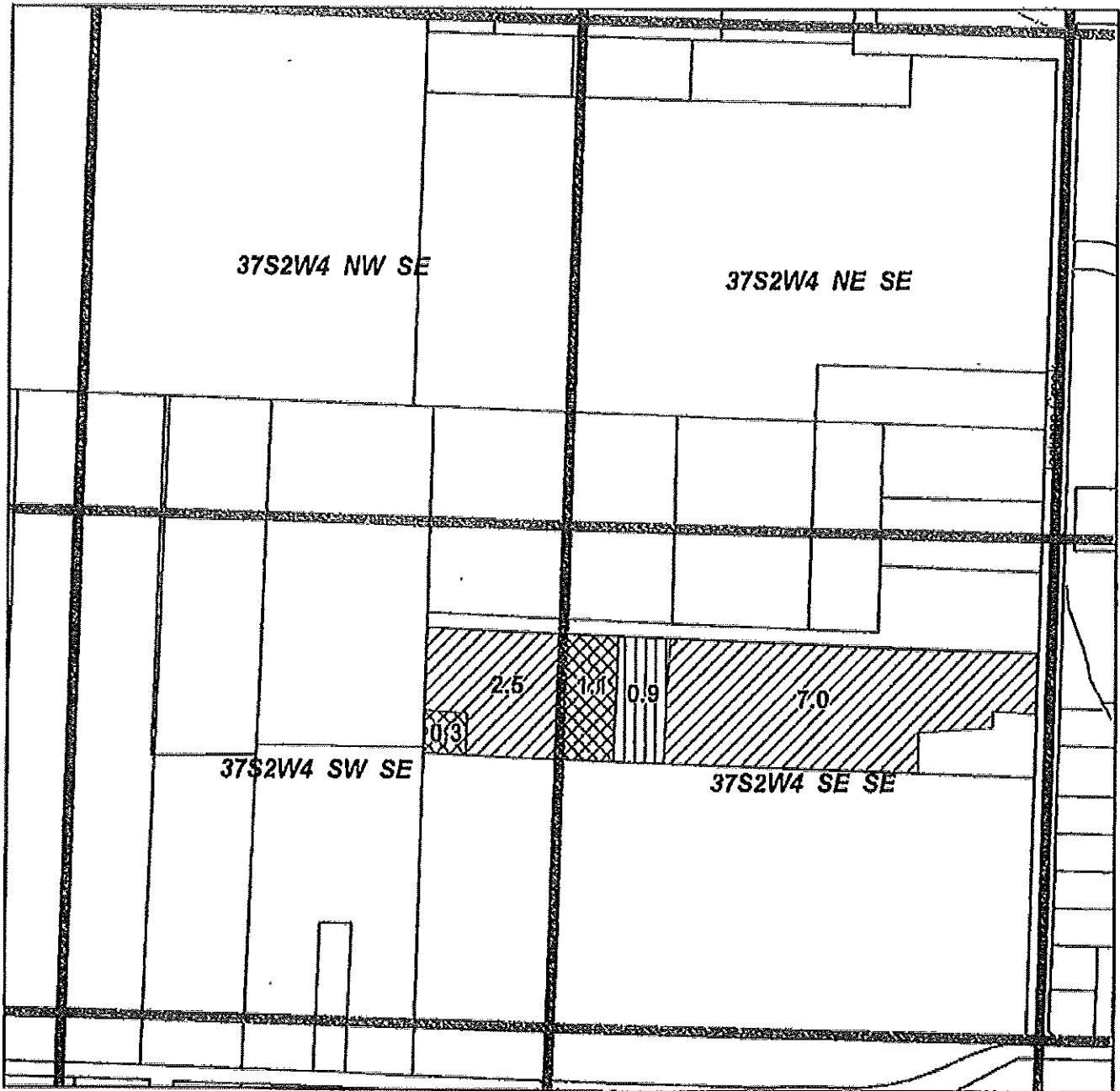

Located in SE 1/4 SE 1/4 SEC 04 T.37S. R.2 W.W.M.
Tax Lot T37S R2W 04 3200 -0.9ac

To: Kinderman





Certificates
P85288
S80575
S80576
S86876
S85877

RRVID #17-01

RECEIVED

APR 29 2020

OWRD

-  Transfer On
-  Transfer ON
-  Current
-  Qtr-Qtr
-  Tax Lot Line

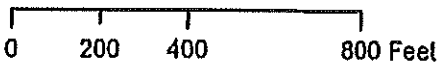

Printed May 2017

Rogue River Valley Irrigation District

Final Proof Map Map

Superseded Map

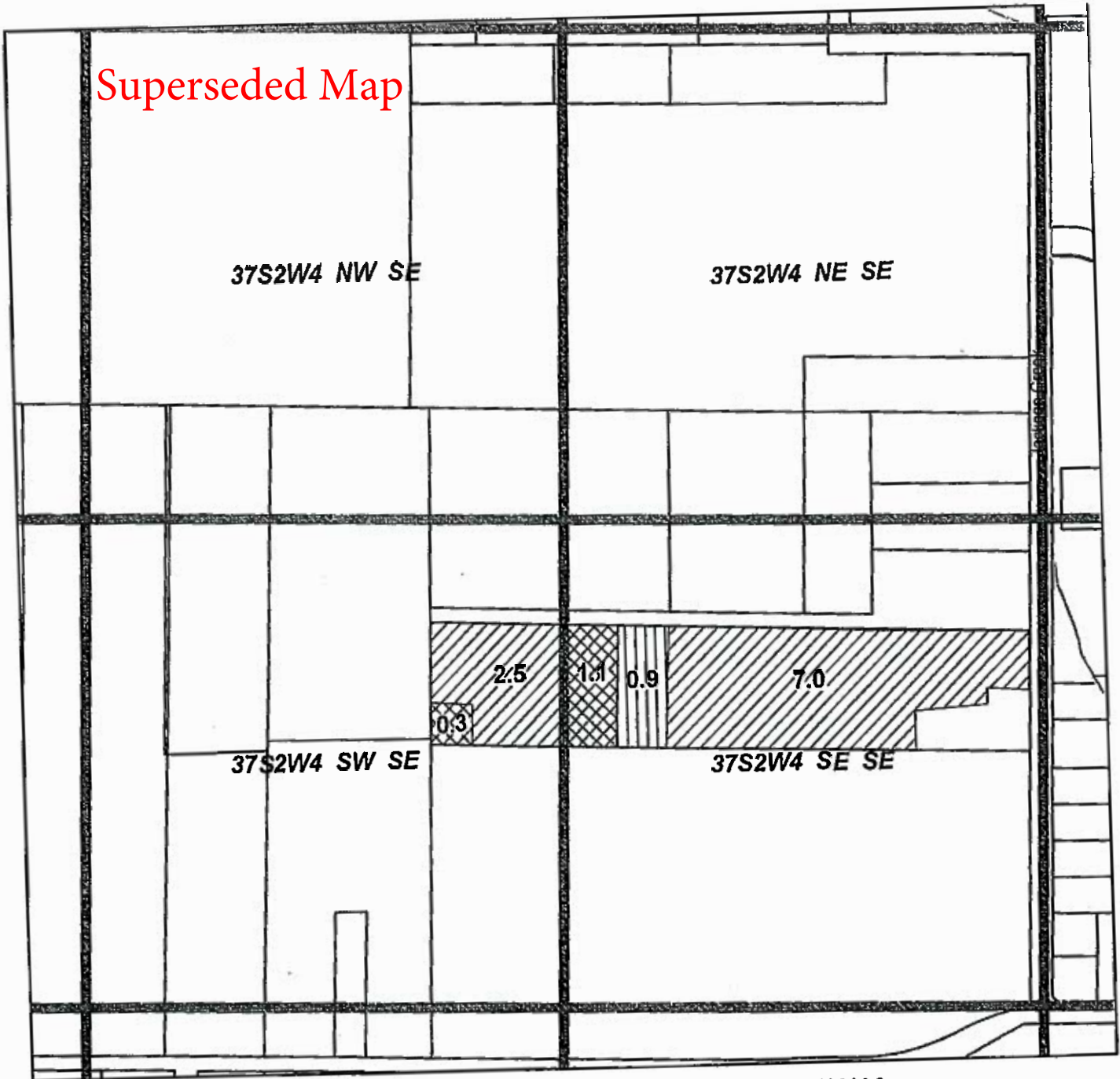

Located in SE 1/4 SE 1/4 SEC 04 T.37S, R.2 W.W.M.
Tax Lot T37S R2W 04 3200 -0.9ac

To: Kinderman

Certificates
P85288
S80575
S80576
S85876
S85877

RRVID #17-01

RECEIVED

APR 29 2020

OWRD

- Transfer On
- Prior Transfer
- Current
- Qtr-Qtr
- Tax Lot Line

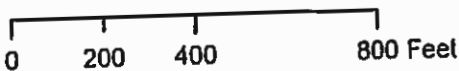

Printed May 2017

**CLAIM OF BENEFICIAL USE
Site Report**

Transfer Number: T- 12769 District Internal Notice #: 17-02

User Name: David F. Young

Place of Use:

USE	POD #	TWP	RNG	SEC	QQ	DLC	GOVT LOT	TAX LOT	ACRES
		36	1W	30	NWSE			200	1.5
		36	1W	30	SWSE			200	1.1

District Conveyance System:

Description of Delivery System: RANCH LATERAL TO A Box on Property

Headgate: RANCH Canal: Hopkins

Beneficial Use:

Description of Beneficial Use: Water for AG LAND

Method Used to Apply Water: SPRINKLER

Method Used to Calculate Beneficial Use: VISUAL

User Interviewed: Yes No

Beneficial Use Made as Authorized: Yes No

Description of Beneficial Use if Less than Authorized:

Inspected By: Brian Young Date: 4-28-2020

Instructions: Attach and label the corresponding final proof map.

RECEIVED

APR 29 2020

OWRD

Rogue River Valley Irrigation District

Final Proof Map Map

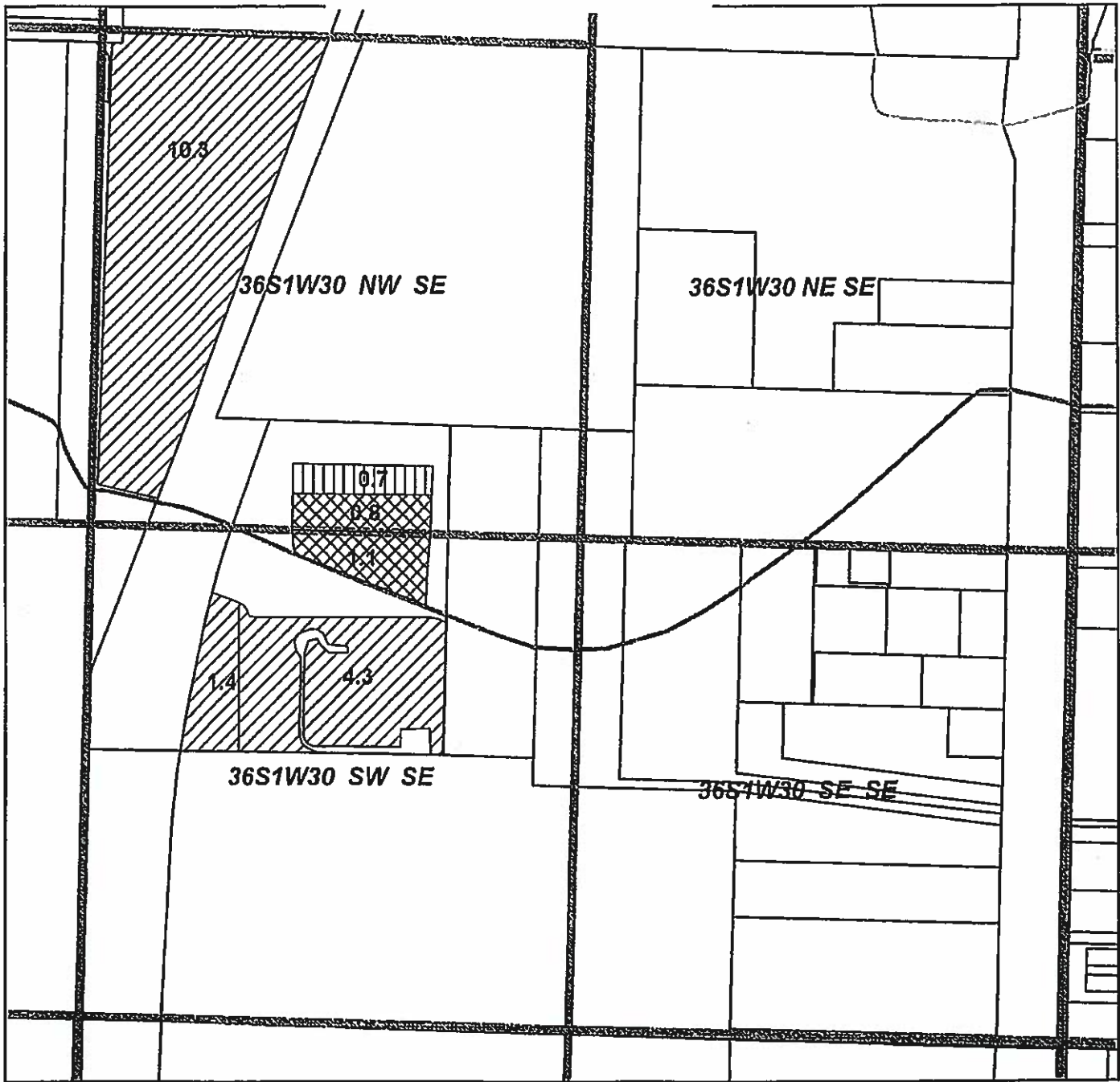

Located in W 1/2 SE 1/4 SEC 30D T.36S. R.1 W.W.M.
Tax Lot T36S R1W 30D 200 - 2.6 ac

To: Young





Certificates

P85286
P85288
S85288
S80576
S85876
S85877

RECEIVED

APR 29 2020

OWRD

-  Transfer On 85286
-  Transfer On 85288
-  Current
-  Tax Lot Line
-  Qtr-Qtr



0 200 400 800 Feet

Printed September 2017

RRVID #17-02

**CLAIM OF BENEFICIAL USE
Site Report**

Transfer Number: T- 12769 District Internal Notice #: 17-03

User Name: James D Dalton

Place of Use:

USE	POD #	TWP	RNG	SEC	QQ	DLC	GOVT LOT	TAX LOT	ACRES
		36	2W	35	SWNE			601	26.4

District Conveyance System:

Description of Delivery System: UPDOWN LATERAL TO BOX ON PROPERTY

Headgate: UPDOWN Canal: HOPKINS

Beneficial Use:

Description of Beneficial Use: WATER FOR A&B LAND

Method Used to Apply Water: SPRINKLER

Method Used to Calculate Beneficial Use: VISUAL

User Interviewed: Yes No

Beneficial Use Made as Authorized: Yes No

Description of Beneficial Use if Less than Authorized:

Inspected By: Brian [Signature] Date: 4-28-2020

Instructions: Attach and label the corresponding final proof map.

RECEIVED
APR 29 2020
OWRD

Rogue River Valley Irrigation District

Final Proof Map Map

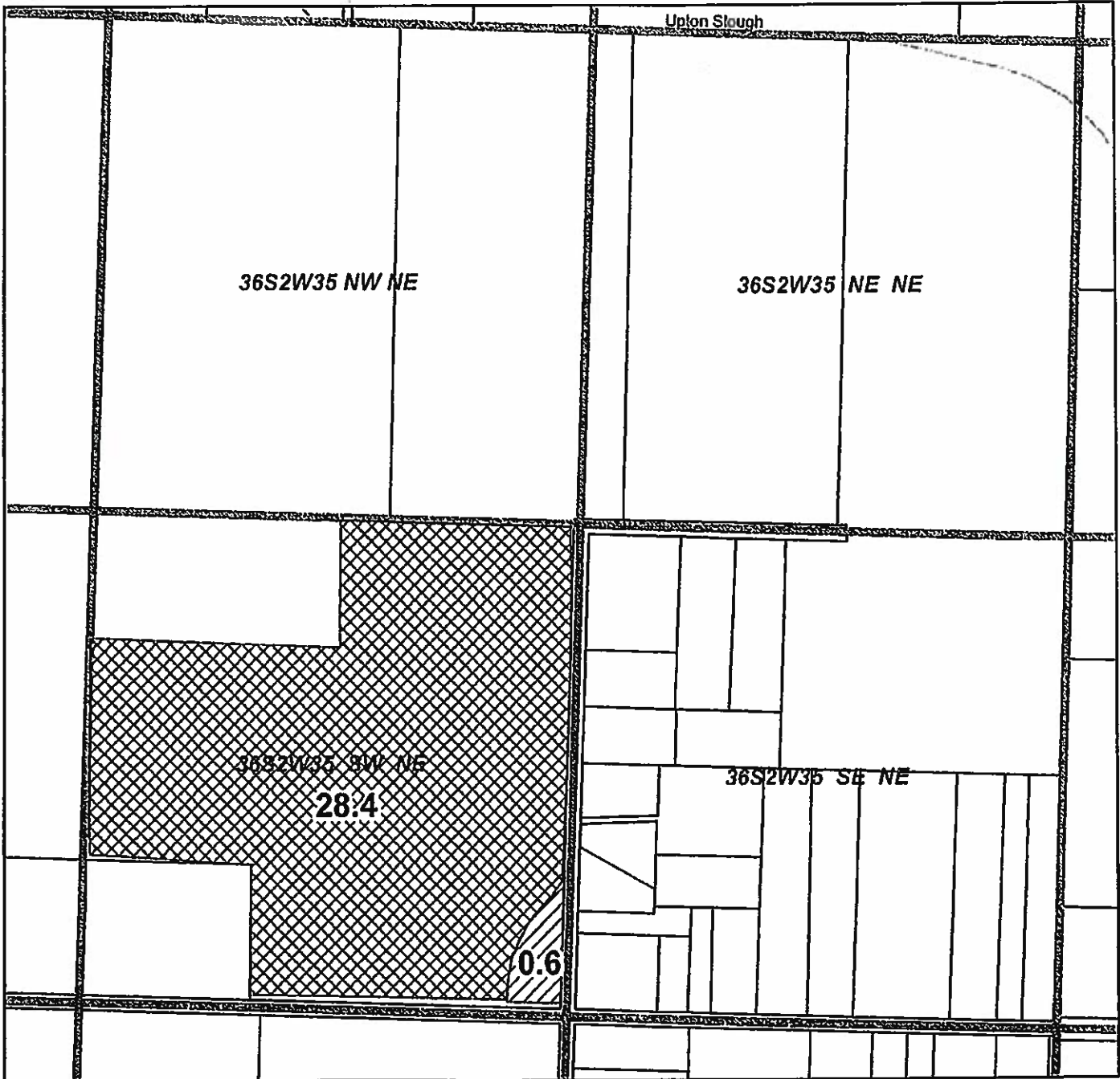

Located in SW 1/4 NE 1/4 SEC 35 T.36S. R.2 W.W.M.

Tax Lot T36S R2W 35 601 - 28.4ac

To: Straus

Certificates

- P85288
- S80576
- S85876
- S85877

RECEIVED

APR 29 2020

OWRD

- Transfer On
- Current Water
- Qtr-Qtr
- Tax Lot Line

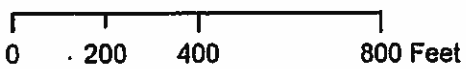

Printed Oct 2017

RRVID #17-03

**CLAIM OF BENEFICIAL USE
Site Report**

Transfer Number: T - 12769 District Internal Notice #: 17-04

User Name: Donald W. Lacey

Place of Use:

USE	POD #	TWP	RNG	SEC	QQ	DLC	GOVT LOT	TAX LOT	ACRES
		36	2W	35D	NESE			200	2.0

District Conveyance System:

Description of Delivery System: Upton LATERAL TO BOY ON PROPERTY

Headgate: Upton Canal: Hopkins

Beneficial Use:

Description of Beneficial Use: Water for Home Farm

Method Used to Apply Water: Sprinkler

Method Used to Calculate Beneficial Use: VISUAL

User Interviewed: Yes No

Beneficial Use Made as Authorized: Yes No

Description of Beneficial Use if Less than Authorized:

Inspected By: Ben [Signature] Date: 4-28-2020

Instructions: Attach and label the corresponding final proof map.

RECEIVED
APR 29 2020
OWRD

Rogue River Valley Irrigation District
Final Proof Map Map

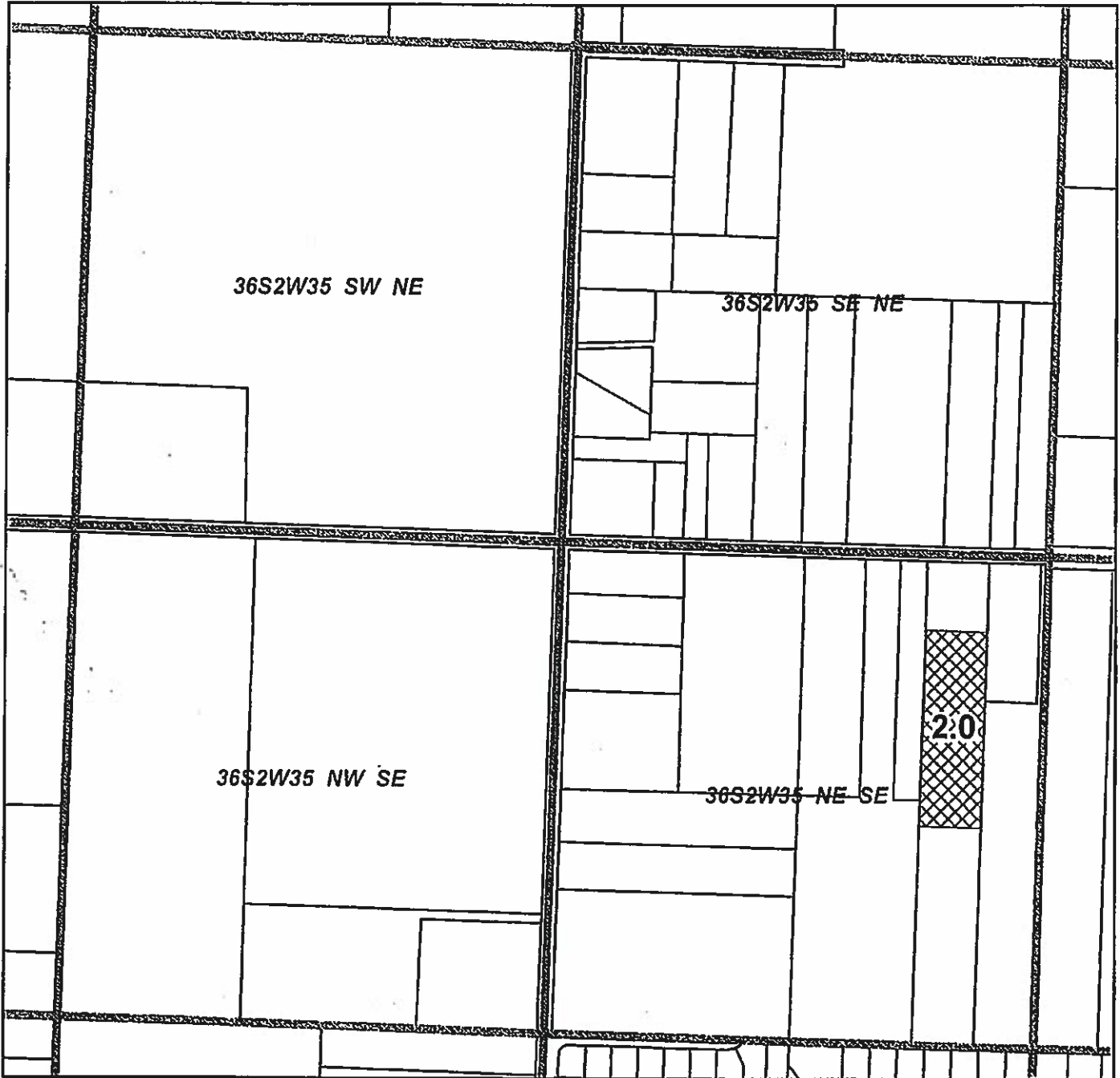

Located in NE 1/4 SE 1/4 SEC 35 T.36S. R.2 W.W.M.

Tax Lot T36S R2W 35D 200 - 2.0 ac

RECEIVED



APR 29 2020

To: Lacey

OWRD

Certificates

P85288
S80576
S85876
S85877

-  Transfer On
-  Qtr-Qtr
-  Tax Lot Line



0 200 400 800 Feet

RRVID #17-04

Printed Oct 2017