



State of Oregon
 Water Resources Department
 725 Summer Street NE, Suite A
 Salem, Oregon 97301-1266
 (503) 986-0900

RECEIVED

MAY 29 2020

OWRD Application for Instream Lease

Part 1 of 4 – Minimum Requirements Checklist

Complete Part 1 through 4 and include the required attachments Fill in or check boxes as indicated. (N/A= Not Applicable)	OWRD# <u>IL-1814</u>
	Fee- _____

Pursuant to ORS 537.348(2) and OAR 690-077

Check all items included with this application. (N/A = Not Applicable)

Yes **Part 1 – Completed Minimum Requirements Checklist and Application Fee**

Fees	<input checked="" type="checkbox"/> \$520.00 for a lease involving four or more landowners or four or more water rights	<input type="checkbox"/> \$350.00 for all other leases
	<input checked="" type="checkbox"/> Check enclosed <u>or</u> <input type="checkbox"/> Fee Charged to customer account _____ (account name)	

Yes **Part 2 – Completed Instream Lease Application Map Checklist.**

Yes **Part 3 – Completed Water Right and Instream Use Information**
 Include a separate **Part 3** for **each water right**

Yes **Part 4 – Completed Instream Lease Provisions and Signatures**

Yes **How many water rights are leased? 9 Portions of the following primary irrigation water rights are being leased instream: 75485, 83850, 87546, 87547, 87548, 90397, 90380, 90382, 90383 (Attachment A)**

Yes N/A **Other Water Rights**, if any, appurtenant to the lands involved in the lease application and not proposed to be leased instream?
Portions of the following supplemental irrigation water rights, appurtenant to the lands involved in the lease, are not being leased instream: 33012, 83850, 87548, 90382

Yes No **Conservation Reserve Enhancement Program (CREP).** Are some or all of the lands to be leased part of CREP or another Federal program (list here: N/A)?

Attachments:

Yes N/A **Map:** Instream Lease map requirements (Attachment B)

Yes N/A **Tax Lot Map:** If a portion of the water right *not included in the lease* is appurtenant to lands owned by others, a tax lot map must be included with the lease application. The tax lot map should clearly show the property involved in the lease. (Attachment C)

Yes N/A Supporting documentation describing why a right (or portion thereof) is valid and not subject to forfeiture even though the right has not been exercised for five or more consecutive years. This information only needs to be provided if the checkbox has been checked to identify that the water right has not been used in the last five years and is not subject to forfeiture (See Part 4 of 4).

Yes N/A If the Lessor (water right holder) is not the deeded landowner - provide one of the following.

- A notarized statement from the landowner consenting to the lease and a copy of the recorded deed; or.

- A water right conveyance agreement and a copy of the recorded deed for the landowner at the time the water right was conveyed; or
- Other documentation which provides authority to pursue the lease absent consent of the landowner.

RECEIVED

MAY 29 2020

OWRD

RECEIVED

MAY 29 2020

Part 2 of 4 – Instream Lease Application Map Checklist

A Map is generally required for each water right not leased in its entirety

The application map (if required) should include all the items listed below and match the existing water right(s) of record. Check all boxes that apply.

This should be a simple map. (See example below). A copy of a final proof survey map with the portion to be leased shaded or hachured in will also suffice.

- N/A A map is required for each water right not leased in its entirety. More than one QQ and property may be included on each map. A map is not required, if leasing the entire right or if the right to be leased is for municipal or quasi-municipal water use.
- The map should be of sufficient quality to be reproducible. Please do not use highlighters to mark items on the map as highlighters do not always copy.
- A North arrow and map scale (no smaller than 1" = 1320').
- Township, Range, Section, quarter quarter (QQ), and a clearly labeled survey corner.
- For irrigation or other similar use, the number of acres to be leased in each quarter-quarter clearly labeled and hachured to differentiate between the acres being leased and any remaining. If the place of use is broken down by more than one priority date, or source stream, and/or point of diversion you must identify each with separate hachuring and clearly label.
- If available, identify the existing point(s) of diversion.

EXAMPLE MAP (the darker shaded portion representing the portion leased instream)

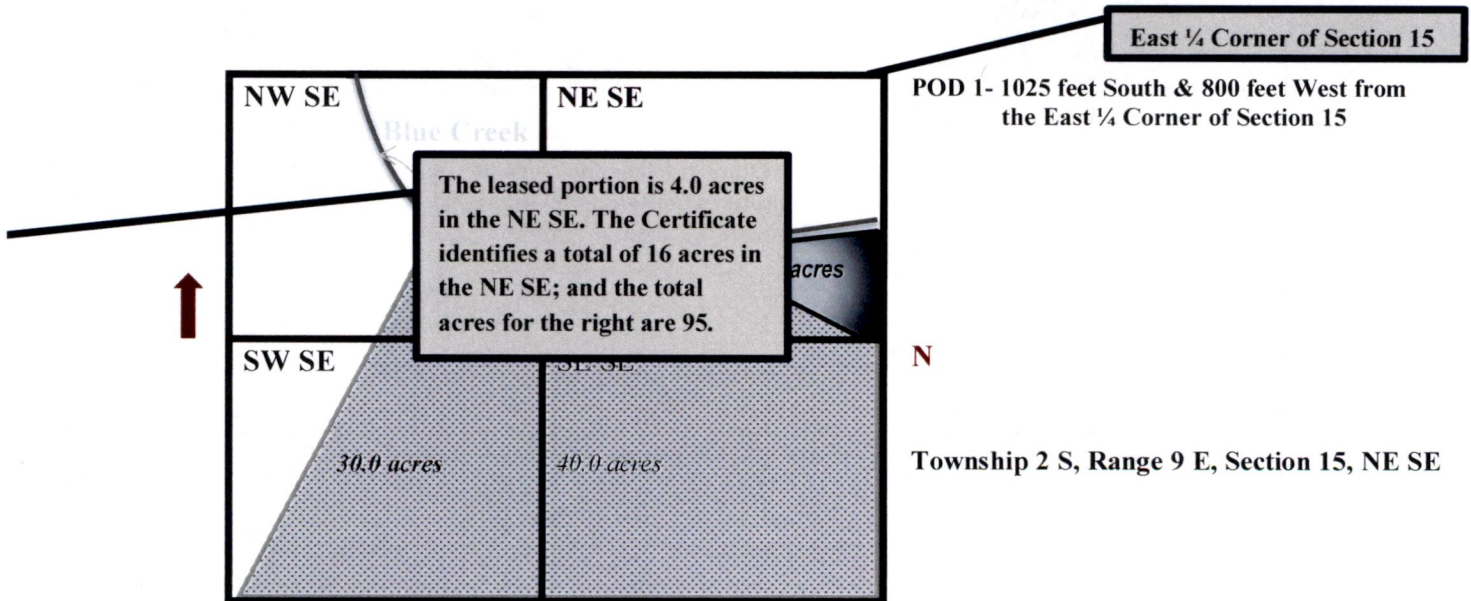

Use a separate Part 3 for each water right to be leased instream

Water Right Information

Water right # 75485

Table 1

Water Right Information: Provide a description of the originating water right to be leased. Also include your tax lot number(s). Fill in all applicable information. For example, if your water right has multiple points of diversion (POD) but they're not numbered, you do not need to include a number. If not enough room below, you may add additional rows (see instructions) or attach spreadsheet (matching Table 1). Please clearly label any attachments.

If only leasing a portion of the right - complete Table 1 as indicated **Entirety** - If the entire water right is to be leased, skip to Table 3.

Priority Date	POD #	Twp	Rng	Sec	Q-Q	Tax Lot	Gov't Lot/DLC #	Acres	USE	Previous Lease # (if any)
EXAMPLE										
12/2/1901	3	2-S	9-E	15	NE SE	100	47	4.0	IR	IL-1100
9/11/1934	Direct Diversion	14-S	15-E	26	NW-NW	00505	-	1.17	IR	-
9/11/1934	Direct Diversion	14-S	15-E	26	SW-NW	00505	-	4.36	IR	-
9/11/1934	Direct Diversion	14-S	15-E	26	NW-SW	00505	-	4.7	IR	-
Total Acres:								<u>10.22</u>		

Table 2

To illustrate the totals for the water right proposed to be leased instream

Total rate and volume by priority date, POD, use and acreage as appropriate considering the right to be leased. If not enough room below, you may add additional rows (see instructions) or attach spreadsheet (matching Table 2). Please clearly label any attachments. (cfs = cubic feet per second and af = acre-feet)

Priority Date	POD #	Use	Total Acres	Other Information (such as conditions/limitations on the right)	Total Rate (cfs)	Total Volume (af)
9/11/1934	Direct Diversion	IR	10.22		0.13	40.88
Total af from storage, if applicable: _____ AF or <input checked="" type="checkbox"/> N/A						
Any additional information about the right:						

Table 3

Point of Diversion (POD) description: If the POD is not described on the certificate or if there is more than one POD listed on the certificate, then **the specific POD(s)** involved in the lease must be described. If not enough room below, you may add additional rows (see instructions) or attach spreadsheet (matching Table 3). Please clearly label any attachments.

POD #	Twp	Rng	Sec	Q-Q	DLC/ Gov't lot	Measured Distances, latitude/longitude coordinates, or river mile (if unknown you may indicate "unknown")
Direct Diversion	14-S	15-E	26	SE-SE	-	100 feet North and 60 feet West from the SE corner of Section 26
<input type="checkbox"/> Please check this box if you don't know the location of the POD(s) and want the Department to identify the location of the POD(s) for the purpose of the instream lease.						

Part 3 of 4 cont. – Water Right and Instream Use Information

RECEIVED

MAY 29 2020

Instream Use Information

OWRD

Table 4

Instream Use Created by the Lease						
River/ Stream Name: <u>Crooked River</u> , tributary to <u>Deschutes River</u>				River Basin: <u>Deschutes</u>		
<p>Instream Portion: Use Table 4 to illustrate the instream rate, volume and instream period by priority date, POD (if more than one), Use (if more than one), and acreage as appropriate considering the right to be leased.</p> <p>If not enough room below, you may add additional rows (see instructions) or attach a spreadsheet (matching the below portion of Table 4). Please clearly label any attachments.</p>						
Priority date	POD #	Use	Acres	Proposed Instream Period	Total instream rate (cfs)	Total instream volume (af)
9/11/1934	Direct Diversion	-	10.22	June 1 through November 9	0.13	40.88
<p>Note: If not certain of the instream rate, volume and/or instream period, see the instructions and/or contact Department Staff for assistance. The instream rate and volume may be up to the maximum rate and duty/volume allowed by the right, as described in Table 2 or on your Certificate if leasing the entire right. The proposed instream period may be no longer than the irrigation season or the authorized period of allowed use.</p>						
<p>OR <input type="checkbox"/> Please check this box if you are not sure of the proposed rate, volume and instream period. As part of its review process, the Department will identify the appropriate instream rate, volume and period considering the water right(s) being leased and instream benefits.</p>						
Instream Reach						
<p>Proposed Instream Reach: <input checked="" type="checkbox"/> A reach typically begins at the point of diversion (POD) and ends at the mouth of the source stream: From the POD to <u>RM 28</u></p>				<p>Or Proposed Instream Point: <input type="checkbox"/> Instream use protected at the POD</p>		
<p>OR <input type="checkbox"/> Please check this box if you are not sure of the proposed reach and want water to be protected within a reach below the POD, if possible. (If no reach is identified or the above box is not checked, and there is only one POD listed on the certificate, the lease may be processed to be protected at the POD.)</p>						
Additional Instream Information						
<p><input type="checkbox"/> Yes <input checked="" type="checkbox"/> N/A Conditions to avoid enlargement or injury to other water rights, if any, or other limitations: list here _____</p> <p>Note: The Department may identify additional conditions to prevent injury and/or enlargement.</p>						
<p>Any additional information about the proposed instream use: <u>The location of the Direct Diversion (Point of Diversion map showing direct diversion included in Attachment B) is better described as shown on the map. The actual location of the point of diversion has not changed from the description in Certificate 75485.</u></p>						

Part 3 of 4 – Water Right and Instream Use Information

OWRD

Use a separate Part 3 for each water right to be leased instream

Water Right Information

Water right # 83850

Table 1

Water Right Information: Provide a description of the originating water right to be leased. Also include your tax lot number(s). Fill in all applicable information. For example, if your water right has multiple points of diversion (POD) but they're not numbered, you do not need to include a number. If not enough room below, you may add additional rows (see instructions) or attach spreadsheet (matching Table 1). Please clearly label any attachments.

If only leasing a portion of the right - complete Table 1 as indicated **Entirety** - If the entire water right is to be leased, skip to Table 3.

Priority Date	POD #	Twp	Rng	Sec	Q-Q	Tax Lot	Gov't Lot/DLC #	Acres	USE	Previous Lease # (if any)
EXAMPLE										
12/2/1901	3	2-S	9-E	15	NE SE	100	47	4.0	IR	IL-1100
4/8/1914	Direct Diversion	14-S	15-E	26	SE-NW	00505	-	4.0	IR	-
4/8/1914	Direct Diversion	14-S	15-E	26	NE-SW	00505	-	7.72	IR	-
4/8/1914	People's Ditch	14-S	15-E	26	SW-SW	00505	-	0.17	IR	-

Total Acres: 11.89

Table 2

To illustrate the totals for the water right proposed to be leased instream

Total rate and volume by priority date, POD, use and acreage as appropriate considering the right to be leased. If not enough room below, you may add additional rows (see instructions) or attach spreadsheet (matching Table 2). Please clearly label any attachments. (cfs = cubic feet per second and af = acre-feet)

Priority Date	POD #	Use	Total Acres	Other Information (such as conditions/limitations on the right)	Total Rate (cfs)	Total Volume (af)
4/8/1914	People's Ditch	IR	0.17	Rate limited to 1/40 cfs per acre	0.004	47.57
4/8/1914	Direct Diversion	IR	11.72	Rate limited to 1/40 cfs per acre	0.293	47.57

Total af from storage, if applicable: _____ AF or N/A

Any additional information about the right:

Table 3

Point of Diversion (POD) description: If the POD is not described on the certificate or if there is more than one POD listed on the certificate, then **the specific POD(s)** involved in the lease must be described. If not enough room below, you may add additional rows (see instructions) or attach spreadsheet (matching Table 3). Please clearly label any attachments.

POD #	Twp	Rng	Sec	Q-Q	DLC/ Gov't	Measured Distances, latitude/longitude coordinates, or river mile (if unknown you may indicate "unknown")
People's Ditch	15-S	16-E	8	NW-SW	-	1920 feet North and 340 feet East from the SW corner of Section 8

Please check this box if you don't know the location of the POD(s) and want the Department to identify the location of the POD(s) for the purpose of the instream lease.

Part 3 of 4 cont. – Water Right and Instream Use Information

Instream Use Information

Table 4

Instream Use Created by the Lease						
River/ Stream Name: <u>Crooked River, tributary to Deschutes River</u>				River Basin: <u>Deschutes</u>		
<p>Instream Portion: Use Table 4 to illustrate the instream rate, volume and instream period by priority date, POD (if more than one), Use (if more than one), and acreage as appropriate considering the right to be leased.</p> <p>If not enough room below, you may add additional rows (see instructions) or attach a spreadsheet (matching the below portion of Table 4). Please clearly label any attachments.</p>						
Priority date	POD #	Use	Acres	Proposed Instream Period	Total instream rate (cfs)	Total instream volume (af)
4/8/1914	People's Ditch	-	11.89	June 1 through August 20	0.30	47.57
<p>Note: If not certain of the instream rate, volume and/or instream period, see the instructions and/or contact Department Staff for assistance. The instream rate and volume may be up to the maximum rate and duty/volume allowed by the right, as described in Table 2 or on your Certificate if leasing the entire right. The proposed instream period may be no longer than the irrigation season or the authorized period of allowed use.</p>						
<p>OR <input type="checkbox"/> Please check this box if you are not sure of the proposed rate, volume and instream period. As part of its review process, the Department will identify the appropriate instream rate, volume and period considering the water right(s) being leased and instream benefits.</p>						
Instream Reach						
<p>Proposed Instream Reach: <input checked="" type="checkbox"/> A reach typically begins at the point of diversion (POD) and ends at the mouth of the source stream: From the POD to RM 28</p>				<p>Or Proposed Instream Point: <input type="checkbox"/> Instream use protected at the POD</p>		
<p>OR <input type="checkbox"/> Please check this box if you are not sure of the proposed reach and want water to be protected within a reach below the POD, if possible. (If no reach is identified or the above box is not checked, and there is only one POD listed on the certificate, the lease may be processed to be protected at the POD.)</p>						
Additional Instream Information						
<p><input type="checkbox"/> Yes <input checked="" type="checkbox"/> N/A Conditions to avoid enlargement or injury to other water rights, if any, or other limitations: list here _____</p> <p>Note: The Department may identify additional conditions to prevent injury and/or enlargement.</p>						
<p>Any additional information about the proposed instream use: _____</p>						

Part 3 of 4 – Water Right and Instream Use Information

Use a separate Part 3 for each water right to be leased instream

Water Right Information

Water right # 87546

Table 1

Water Right Information: Provide a description of the originating water right to be leased. Also include your tax lot number(s). Fill in all applicable information. For example, if your water right has multiple points of diversion (POD) but they're not numbered, you do not need to include a number. If not enough room below, you may add additional rows (see instructions) or attach spreadsheet (matching Table 1). Please clearly label any attachments.

If only leasing a portion of the right - complete Table 1 as indicated **Entirety** - If the entire water right is to be leased, skip to Table 3.

Priority Date	POD #	Twp	Rng	Sec	Q-Q	Tax Lot	Gov't Lot/DLC #	Acres	USE	Previous Lease # (if any)
EXAMPLE										
12/2/1901	3	2-S	9-E	15	NE SE	100	47	4.0	IR	IL-1100
3/28/1935	People's Ditch	14-S	15-E	35	NE-NW	00505	-	3.94	IR	-

Total Acres: 3.94

Table 2

To illustrate the totals for the water right proposed to be leased instream

Total rate and volume by priority date, POD, use and acreage as appropriate considering the right to be leased. If not enough room below, you may add additional rows (see instructions) or attach spreadsheet (matching Table 2). Please clearly label any attachments. (cfs = cubic feet per second and af = acre-feet)

Priority Date	POD #	Use	Total Acres	Other Information (such as conditions/limitations on the right)	Total Rate (cfs)	Total Volume (af)
3/28/1935	People's Ditch	IR	3.94		0.05	15.75

Total af from storage, if applicable: _____ AF or N/A

Any additional information about the right:

Table 3

Point of Diversion (POD) description: If the POD is not described on the certificate or if there is more than one POD listed on the certificate, then **the specific POD(s)** involved in the lease must be described. If not enough room below, you may add additional rows (see instructions) or attach spreadsheet (matching Table 3). Please clearly label any attachments.

POD #	Twp	Rng	Sec	Q-Q	DLC/ Gov't	Measured Distances, latitude/longitude coordinates, or river mile (if unknown you may indicate "unknown")
People's Ditch	15-S	16-E	8	NW-SW	-	1920 feet North and 340 feet East from the SW corner of Section 8

Please check this box if you don't know the location of the POD(s) and want the Department to identify the location of the POD(s) for the purpose of the instream lease.

RECEIVED

MAY 29 2020

Part 3 of 4 cont. – Water Right and Instream Use Information

Instream Use Information

Table 4

Instream Use Created by the Lease						
River/ Stream Name: <u>Crooked River, tributary to Deschutes River</u>				River Basin: <u>Deschutes</u>		
Instream Portion: Use Table 4 to illustrate the instream rate, volume and instream period by priority date, POD (if more than one), Use (if more than one), and acreage as appropriate considering the right to be leased. If not enough room below, you may add additional rows (see instructions) or attach a spreadsheet (matching the below portion of Table 4). Please clearly label any attachments.						
Priority date	POD #	Use	Acres	Proposed Instream Period	Total instream rate (cfs)	Total instream volume (af)
3/28/1935	People's Ditch	-	3.94	June 1 through November 9	0.05	15.75
Note: If not certain of the instream rate, volume and/or instream period, see the instructions and/or contact Department Staff for assistance. The instream rate and volume may be up to the maximum rate and duty/volume allowed by the right, as described in Table 2 or on your Certificate if leasing the entire right. The proposed instream period may be no longer than the irrigation season or the authorized period of allowed use.						
OR <input type="checkbox"/> Please check this box if you are not sure of the proposed rate, volume and instream period. As part of its review process, the Department will identify the appropriate instream rate, volume and period considering the water right(s) being leased and instream benefits.						
Instream Reach						
Proposed Instream Reach: <input checked="" type="checkbox"/> A reach typically begins at the point of diversion (POD) and ends at the mouth of the source stream: From the POD to <u>RM 28</u>				Or Proposed Instream Point: <input type="checkbox"/> Instream use protected at the POD		
OR <input type="checkbox"/> Please check this box if you are not sure of the proposed reach and want water to be protected within a reach below the POD, if possible. (If no reach is identified or the above box is not checked, and there is only one POD listed on the certificate, the lease may be processed to be protected at the POD.)						
Additional Instream Information						
<input type="checkbox"/> Yes <input checked="" type="checkbox"/> N/A Conditions to avoid enlargement or injury to other water rights, if any, or other limitations: list here _____						
Note: The Department may identify additional conditions to prevent injury and/or enlargement.						
Any additional information about the proposed instream use: _____						

RECEIVED

MAY 29 2020

OWRD

Part 3 of 4 – Water Right and Instream Use Information

Use a separate Part 3 for each water right to be leased instream

Water Right Information

Water right # 87547

Table 1

Water Right Information: Provide a description of the originating water right to be leased. Also include your tax lot number(s). Fill in all applicable information. For example, if your water right has multiple points of diversion (POD) but they're not numbered, you do not need to include a number. If not enough room below, you may add additional rows (see instructions) or attach spreadsheet (matching Table 1). Please clearly label any attachments.

If only leasing a portion of the right - complete Table 1 as indicated **Entirety** - If the entire water right is to be leased, skip to Table 3.

Priority Date	POD #	Twp	Rng	Sec	Q-Q	Tax Lot	Gov't Lot/DLC #	Acres	USE	Previous Lease # (if any)
EXAMPLE										
12/2/1901	3	2-S	9-E	15	NE SE	100	47	4.0	IR	IL-1100
1893	People's Ditch	14-S	15-E	36	SE-NW	04702	-	3.7	IR	-
1893	People's Ditch	14-S	15-E	36	NE-SW	04702	-	12.94	IR	-

Total Acres: 16.64

Table 2

To illustrate the totals for the water right proposed to be leased instream

Total rate and volume by priority date, POD, use and acreage as appropriate considering the right to be leased. If not enough room below, you may add additional rows (see instructions) or attach spreadsheet (matching Table 2). Please clearly label any attachments. (cfs = cubic feet per second and af = acre-feet)

Priority Date	POD #	Use	Total Acres	Other Information (such as conditions/limitations on the right)	Total Rate (cfs)	Total Volume (af)
1893	People's Ditch	IR	16.64		.21	66.56

Total af from storage, if applicable: _____ AF or N/A

Any additional information about the right:

Table 3

Point of Diversion (POD) description: If the POD is not described on the certificate or if there is more than one POD listed on the certificate, then **the specific POD(s)** involved in the lease must be described. If not enough room below, you may add additional rows (see instructions) or attach spreadsheet (matching Table 3). Please clearly label any attachments.

POD #	Twp	Rng	Sec	Q-Q	DLC/ Gov't	Measured Distances, latitude/longitude coordinates, or river mile (if unknown you may indicate "unknown")
People's Ditch	15-S	16-E	8	NW-SW	-	1920 feet North and 340 feet East from the SW corner of Section 8

Please check this box if you don't know the location of the POD(s) and want the Department to identify the location of the POD(s) for the purpose of the instream lease.

RECEIVED
MAY 29 2020

Part 3 of 4 cont. – Water Right and Instream Use Information

Instream Use Information

Table 4

Instream Use Created by the Lease						
River/ Stream Name: <u>Crooked River, tributary to Deschutes River</u>					River Basin: <u>Deschutes</u>	
<p>Instream Portion: Use Table 4 to illustrate the instream rate, volume and instream period by priority date, POD (if more than one), Use (if more than one), and acreage as appropriate considering the right to be leased.</p> <p>If not enough room below, you may add additional rows (see instructions) or attach a spreadsheet (matching the below portion of Table 4). Please clearly label any attachments.</p>						
Priority date	POD #	Use	Acres	Proposed Instream Period	Total instream rate (cfs)	Total instream volume (af)
1893	People's Ditch	-	16.64	June 1 through November 9	0.21	66.56
<p>Note: If not certain of the instream rate, volume and/or instream period, see the instructions and/or contact Department Staff for assistance. The instream rate and volume may be up to the maximum rate and duty/volume allowed by the right, as described in Table 2 or on your Certificate if leasing the entire right. The proposed instream period may be no longer than the irrigation season or the authorized period of allowed use.</p>						
<p>OR <input type="checkbox"/> Please check this box if you are not sure of the proposed rate, volume and instream period. As part of its review process, the Department will identify the appropriate instream rate, volume and period considering the water right(s) being leased and instream benefits.</p>						
Instream Reach						
<p>Proposed Instream Reach: <input checked="" type="checkbox"/> A reach typically begins at the point of diversion (POD) and ends at the mouth of the source stream: From the POD to <u>RM 28</u></p>				<p>Or Proposed Instream Point: <input type="checkbox"/> Instream use protected at the POD</p>		
<p>OR <input type="checkbox"/> Please check this box if you are not sure of the proposed reach and want water to be protected within a reach below the POD, if possible. (If no reach is identified or the above box is not checked, and there is only one POD listed on the certificate, the lease may be processed to be protected at the POD.)</p>						
Additional Instream Information						
<p><input type="checkbox"/> Yes <input checked="" type="checkbox"/> N/A Conditions to avoid enlargement or injury to other water rights, if any, or other limitations: list here _____</p> <p>Note: The Department may identify additional conditions to prevent injury and/or enlargement.</p>						
<p>Any additional information about the proposed instream use: _____</p>						

RECEIVED

MAY 29 2020

OWRD

Use a separate Part 3 for each water right to be leased instream

Water Right Information

Water right # 87548

Table 1

Water Right Information: Provide a description of the originating water right to be leased. Also include your tax lot number(s). Fill in all applicable information. For example, if your water right has multiple points of diversion (POD) but they're not numbered, you do not need to include a number. If not enough room below, you may add additional rows (see instructions) or attach spreadsheet (matching Table 1). Please clearly label any attachments.

If only leasing a portion of the right - complete Table 1 as indicated **Entirety** - If the entire water right is to be leased, skip to Table 3.

Priority Date	POD #	Twp	Rng	Sec	Q-Q	Tax Lot	Gov't Lot/DLC #	Acres	USE	Previous Lease # (if any)
EXAMPLE										
12/2/1901	3	2-S	9-E	15	NE SE	100	47	4.0	IR	IL-1100
4/8/1914	People's Ditch	14-S	15-E	26	NW-NW	00505	-	6.11	IR	-
4/8/1914	People's Ditch	14-S	15-E	26	SW-NW	00505	-	2.38	IR	-
4/8/1914	People's Ditch	14-S	15-E	35	NE-NW	00100	-	0.89	IR	-
4/8/1914	People's Ditch	14-S	15-E	35	NW-NE	00100	-	1.66	IR	-

Total Acres: 11.04

Table 2

To illustrate the totals for the water right proposed to be leased instream						
Total rate and volume by priority date, POD, use and acreage as appropriate considering the right to be leased. If not enough room below, you may add additional rows (see instructions) or attach spreadsheet (matching Table 2). Please clearly label any attachments. (cfs = cubic feet per second and af = acre-feet)						
Priority Date	POD #	Use	Total Acres	Other Information (such as conditions/limitations on the right)		Total Rate (cfs)
4/8/1914	People's Ditch	IR	11.04	Rate limited to 1/40 cfs per acre		0.28
Total af from storage, if applicable: _____ AF or <input checked="" type="checkbox"/> N/A Only natural flow to be leased instream.						
Any additional information about the right:						

Table 3

Point of Diversion (POD) description: If the POD is not described on the certificate or if there is more than one POD listed on the certificate, then the specific POD(s) involved in the lease must be described. If not enough room below, you may add additional rows (see instructions) or attach spreadsheet (matching Table 3). Please clearly label any attachments.						
POD #	Twp	Rng	Sec	Q-Q	DLC/ Gov't	Measured Distances, latitude/longitude coordinates, or river mile (if unknown you may indicate "unknown")
People's Ditch	15-S	16-E	8	NW-SW	-	1920 feet North and 340 feet East from the SW corner of Section 8

Please check this box if you don't know the location of the POD(s) and want the Department to identify the location of the POD(s) for the purpose of the instream lease.

Part 3 of 4 cont. – Water Right and Instream Use Information

Instream Use Information

Table 4

Instream Use Created by the Lease						
River/ Stream Name: <u>Crooked River, tributary to Deschutes River</u>				River Basin: <u>Deschutes</u>		
<p>Instream Portion: Use Table 4 to illustrate the instream rate, volume and instream period by priority date, POD (if more than one), Use (if more than one), and acreage as appropriate considering the right to be leased.</p> <p>If not enough room below, you may add additional rows (see instructions) or attach a spreadsheet (matching the below portion of Table 4). Please clearly label any attachments.</p>						
Priority date	POD #	Use	Acres	Proposed Instream Period	Total instream rate (cfs)	Total instream volume (af)
4/8/1914	People's Ditch	-	11.04	June 1 through November 9	0.28	44.14
<p>Note: If not certain of the instream rate, volume and/or instream period, see the instructions and/or contact Department Staff for assistance. The instream rate and volume may be up to the maximum rate and duty/volume allowed by the right, as described in Table 2 or on your Certificate if leasing the entire right. The proposed instream period may be no longer than the irrigation season or the authorized period of allowed use.</p>						
<p>OR <input type="checkbox"/> Please check this box if you are not sure of the proposed rate, volume and instream period. As part of its review process, the Department will identify the appropriate instream rate, volume and period considering the water right(s) being leased and instream benefits.</p>						
Instream Reach						
<p>Proposed Instream Reach: <input checked="" type="checkbox"/> A reach typically begins at the point of diversion (POD) and ends at the mouth of the source stream: From the POD to <u>RM 28</u></p>				<p>Or Proposed Instream Point: <input type="checkbox"/> Instream use protected at the POD</p>		
<p>OR <input type="checkbox"/> Please check this box if you are not sure of the proposed reach and want water to be protected within a reach below the POD, if possible. (If no reach is identified or the above box is not checked, and there is only one POD listed on the certificate, the lease may be processed to be protected at the POD.)</p>						
Additional Instream Information						
<p><input type="checkbox"/> Yes <input checked="" type="checkbox"/> N/A Conditions to avoid enlargement or injury to other water rights, if any, or other limitations: list here _____</p> <p>Note: The Department may identify additional conditions to prevent injury and/or enlargement.</p>						
<p>Any additional information about the proposed instream use: _____</p>						

Part 3 of 4 – Water Right and Instream Use Information

Use a separate Part 3 for each water right to be leased instream

Water Right Information

Water right # 90397

Table 1

Water Right Information: Provide a description of the originating water right to be leased. Also include your tax lot number(s). Fill in all applicable information. For example, if your water right has multiple points of diversion (POD) but they're not numbered, you do not need to include a number. If not enough room below, you may add additional rows (see instructions) or attach spreadsheet (matching Table 1). Please clearly label any attachments.

<input checked="" type="checkbox"/> If only leasing a portion of the right - complete Table 1 as indicated					<input type="checkbox"/> Entirety - If the entire water right is to be leased, skip to Table 3.					
Priority Date	POD #	Twp	Rng	Sec	Q-Q	Tax Lot	Gov't Lot/DLC #	Acres	USE	Previous Lease # (if any)
EXAMPLE										
12/2/1901	3	2-S	9-E	15	NESE	100	47	4.0	IR	IL-1100
1895	People's Ditch	14-S	15-E	26	SE-SW	00505	-	3.56	IR	-

Total Acres: 20.00

Table 2

To illustrate the totals for the water right proposed to be leased instream							
Total rate and volume by priority date, POD, use and acreage as appropriate considering the right to be leased. If not enough room below, you may add additional rows (see instructions) or attach spreadsheet (matching Table 2). Please clearly label any attachments. (cfs = cubic feet per second and af = acre-feet)							
Priority Date	POD #	Use	Total Acres	Other Information (such as conditions/limitations on the right)		Total Rate (cfs)	Total Volume (af)
1895	People's Ditch	IR	3.56			0.04	14.23
Total af from storage, if applicable: _____ AF or <input checked="" type="checkbox"/> N/A							
Any additional information about the right:							

Table 3

Point of Diversion (POD) description: If the POD is not described on the certificate or if there is more than one POD listed on the certificate, then the specific POD(s) involved in the lease must be described. If not enough room below, you may add additional rows (see instructions) or attach spreadsheet (matching Table 3). Please clearly label any attachments.						
POD #	Twp	Rng	Sec	Q-Q	DLC/ Gov't	Measured Distances, latitude/longitude coordinates, or river mile (if unknown you may indicate "unknown")
People's Ditch	15-S	16-E	8	NW-SW	-	1920 feet North and 340 feet East from the SW corner of Section 8
<input type="checkbox"/> Please check this box if you don't know the location of the POD(s) and want the Department to identify the location of the POD(s) for the purpose of the instream lease.						

RECEIVED

MAY 29 2020

OWRD

Part 3 of 4 cont. – Water Right and Instream Use Information

Instream Use Information

Table 4

Instream Use Created by the Lease						
River/ Stream Name: <u>Crooked River</u> , tributary to <u>Deschutes River</u>				River Basin: <u>Deschutes</u>		
<p>Instream Portion: Use Table 4 to illustrate the instream rate, volume and instream period by priority date, POD (if more than one), Use (if more than one), and acreage as appropriate considering the right to be leased.</p> <p>If not enough room below, you may add additional rows (see instructions) or attach a spreadsheet (matching the below portion of Table 4). Please clearly label any attachments.</p>						
Priority date	POD #	Use	Acres	Proposed Instream Period	Total instream rate (cfs)	Total instream volume (af)
1895	People's Ditch	-	3.56	June 1 through November 9	0.04	14.23
<p>Note: If not certain of the instream rate, volume and/or instream period, see the instructions and/or contact Department Staff for assistance. The instream rate and volume may be up to the maximum rate and duty/volume allowed by the right, as described in Table 2 or on your Certificate if leasing the entire right. The proposed instream period may be no longer than the irrigation season or the authorized period of allowed use.</p>						
<p>OR <input type="checkbox"/> Please check this box if you are not sure of the proposed rate, volume and instream period. As part of its review process, the Department will identify the appropriate instream rate, volume and period considering the water right(s) being leased and instream benefits.</p>						
Instream Reach						
<p>Proposed Instream Reach: <input checked="" type="checkbox"/> A reach typically begins at the point of diversion (POD) and ends at the mouth of the source stream: From the POD to <u>RM 28</u></p>				<p>Or Proposed Instream Point: <input type="checkbox"/> Instream use protected at the POD</p>		
<p>OR <input type="checkbox"/> Please check this box if you are not sure of the proposed reach and want water to be protected within a reach below the POD, if possible. (If no reach is identified or the above box is not checked, and there is only one POD listed on the certificate, the lease may be processed to be protected at the POD.)</p>						
Additional Instream Information						
<p><input type="checkbox"/> Yes <input checked="" type="checkbox"/> N/A Conditions to avoid enlargement or injury to other water rights, if any, or other limitations: list here _____</p> <p>Note: The Department may identify additional conditions to prevent injury and/or enlargement.</p>						
<p>Any additional information about the proposed instream use: _____</p>						

RECEIVED

MAY 29 2020

OWRD

Part 3 of 4 – Water Right and Instream Use Information

Use a separate Part 3 for each water right to be leased instream

Water Right Information

Water right # 90380

Table 1

Water Right Information: Provide a description of the originating water right to be leased. Also include your tax lot number(s). Fill in all applicable information. For example, if your water right has multiple points of diversion (POD) but they're not numbered, you do not need to include a number. If not enough room below, you may add additional rows (see instructions) or attach spreadsheet (matching Table 1). Please clearly label any attachments.

If only leasing a portion of the right - complete Table 1 as indicated **Entirety** - If the entire water right is to be leased, skip to Table 3.

Priority Date	POD #	Twp	Rng	Sec	Q-Q	Tax Lot	Gov't Lot/DLC #	Acres	USE	Previous Lease # (if any)
EXAMPLE										
12/2/1901	3	2-S	9-E	15	NE SE	100	47	4.0	IR	IL-1100
3/28/1935	People's Ditch	14-S	15-E	35	NW-NE	00100	-	7.81	IR	-

Total Acres: 7.81

Table 2

To illustrate the totals for the water right proposed to be leased instream

Total rate and volume by priority date, POD, use and acreage as appropriate considering the right to be leased. If not enough room below, you may add additional rows (see instructions) or attach spreadsheet (matching Table 2). Please clearly label any attachments. (cfs = cubic feet per second and af = acre-feet)

Priority Date	POD #	Use	Total Acres	Other Information (such as conditions/limitations on the right)	Total Rate (cfs)	Total Volume (af)
3/28/1935	People's Ditch	IR	7.81		0.097	31.24

Total af from storage, if applicable: _____ AF or N/A

Any additional information about the right:

Table 3

Point of Diversion (POD) description: If the POD is not described on the certificate or if there is more than one POD listed on the certificate, then **the specific POD(s)** involved in the lease must be described. If not enough room below, you may add additional rows (see instructions) or attach spreadsheet (matching Table 3). Please clearly label any attachments.

POD #	Twp	Rng	Sec	Q-Q	DLC/ Gov't	Measured Distances, latitude/longitude coordinates, or river mile (if unknown you may indicate "unknown")
People's Ditch	15-S	16-E	8	NW-SW	-	1920 feet North and 340 feet East from the SW corner of Section 8

Please check this box if you don't know the location of the POD(s) and want the Department to identify the location of the POD(s) for the purpose of the instream lease.

RECEIVED

MAY 29 2020

Part 3 of 4 cont. – Water Right and Instream Use Information

Instream Use Information

Table 4

Instream Use Created by the Lease						
River/ Stream Name: <u>Crooked River, tributary to Deschutes River</u>				River Basin: <u>Deschutes</u>		
<p>Instream Portion: Use Table 4 to illustrate the instream rate, volume and instream period by priority date, POD (if more than one), Use (if more than one), and acreage as appropriate considering the right to be leased.</p> <p>If not enough room below, you may add additional rows (see instructions) or attach a spreadsheet (matching the below portion of Table 4). Please clearly label any attachments.</p>						
Priority date	POD #	Use	Acres	Proposed Instream Period	Total instream rate (cfs)	Total instream volume (af)
3/28/1935	People's Ditch	-	7.81	June 1 through November 9	0.097	31.24
<p>Note: If not certain of the instream rate, volume and/or instream period, see the instructions and/or contact Department Staff for assistance. The instream rate and volume may be up to the maximum rate and duty/volume allowed by the right, as described in Table 2 or on your Certificate if leasing the entire right. The proposed instream period may be no longer than the irrigation season or the authorized period of allowed use.</p>						
<p>OR <input type="checkbox"/> Please check this box if you are not sure of the proposed rate, volume and instream period. As part of its review process, the Department will identify the appropriate instream rate, volume and period considering the water right(s) being leased and instream benefits.</p>						
Instream Reach						
<p>Proposed Instream Reach: <input checked="" type="checkbox"/> A reach typically begins at the point of diversion (POD) and ends at the mouth of the source stream: From the POD to <u>RM 28</u></p>				<p>Or Proposed Instream Point: <input type="checkbox"/> Instream use protected at the POD</p>		
<p>OR <input type="checkbox"/> Please check this box if you are not sure of the proposed reach and want water to be protected within a reach below the POD, if possible. (If no reach is identified or the above box is not checked, and there is only one POD listed on the certificate, the lease may be processed to be protected at the POD.)</p>						
Additional Instream Information						
<p><input type="checkbox"/> Yes <input checked="" type="checkbox"/> N/A Conditions to avoid enlargement or injury to other water rights, if any, or other limitations: list here _____</p> <p>Note: The Department may identify additional conditions to prevent injury and/or enlargement.</p>						
<p>Any additional information about the proposed instream use: _____</p>						

RECEIVED

MAY 29 2020

OWRD

Part 3 of 4 – Water Right and Instream Use Information

Use a separate Part 3 for each water right to be leased instream

Water Right Information

Water right # 90382

Table 1

Water Right Information: Provide a description of the originating water right to be leased. Also include your tax lot number(s). Fill in all applicable information. For example, if your water right has multiple points of diversion (POD) but they're not numbered, you do not need to include a number. If not enough room below, you may add additional rows (see instructions) or attach spreadsheet (matching Table 1). Please clearly label any attachments.

If only leasing a portion of the right - complete Table 1 as indicated **Entirety** - If the entire water right is to be leased, skip to Table 3.

Priority Date	POD #	Twp	Rng	Sec	Q-Q	Tax Lot	Gov't Lot/DLC #	Acres	USE	Previous Lease # (if any)
EXAMPLE										
12/2/1901	3	2-S	9-E	15	NE SE	100	47	4.0	IR	IL-1100
4/8/1914	People's Ditch	14-S	15-E	35	NW-NE	00100	-	0.5	IR	-

Total Acres: 0.5

Table 2

To illustrate the totals for the water right proposed to be leased instream

Total rate and volume by priority date, POD, use and acreage as appropriate considering the right to be leased. If not enough room below, you may add additional rows (see instructions) or attach spreadsheet (matching Table 2). Please clearly label any attachments. (cfs = cubic feet per second and af = acre-feet)

Priority Date	POD #	Use	Total Acres	Other Information (such as conditions/limitations on the right)	Total Rate (cfs)	Total Volume (af)
4/8/1914	People's Ditch	IR	0.5	Rate is 1/40 cfs	0.01	2.0

Total af from storage, if applicable: _____ AF or N/A Only natural flow to be leased instream

Any additional information about the right:

Table 3

Point of Diversion (POD) description: If the POD is not described on the certificate or if there is more than one POD listed on the certificate, then **the specific POD(s)** involved in the lease must be described. If not enough room below, you may add additional rows (see instructions) or attach spreadsheet (matching Table 3). Please clearly label any attachments.

POD #	Twp	Rng	Sec	Q-Q	DLC/ Gov't	Measured Distances, latitude/longitude coordinates, or river mile (if unknown you may indicate "unknown")
People's Ditch	15-S	16-E	8	NW-SW	-	1920 feet North and 340 feet East from the SW corner of Section 8

Please check this box if you don't know the location of the POD(s) and want the Department to identify the location of the POD(s) for the purpose of the instream lease.

RECEIVED

MAY 29 2020

Part 3 of 4 cont. – Water Right and Instream Use Information

Instream Use Information

Table 4

Instream Use Created by the Lease						
River/ Stream Name: <u>Crooked River, tributary to Deschutes River</u>				River Basin: <u>Deschutes</u>		
<p>Instream Portion: Use Table 4 to illustrate the instream rate, volume and instream period by priority date, POD (if more than one), Use (if more than one), and acreage as appropriate considering the right to be leased.</p> <p>If not enough room below, you may add additional rows (see instructions) or attach a spreadsheet (matching the below portion of Table 4). Please clearly label any attachments.</p>						
Priority date	POD #	Use	Acres	Proposed Instream Period	Total instream rate (cfs)	Total instream volume (af)
4/8/1914	People's Ditch	-	0.50	June 1 through August 20	0.01	2.0
<p>Note: If not certain of the instream rate, volume and/or instream period, see the instructions and/or contact Department Staff for assistance. The instream rate and volume may be up to the maximum rate and duty/volume allowed by the right, as described in Table 2 or on your Certificate if leasing the entire right. The proposed instream period may be no longer than the irrigation season or the authorized period of allowed use.</p>						
<p>OR <input type="checkbox"/> Please check this box if you are not sure of the proposed rate, volume and instream period. As part of its review process, the Department will identify the appropriate instream rate, volume and period considering the water right(s) being leased and instream benefits.</p>						
Instream Reach						
<p>Proposed Instream Reach: <input checked="" type="checkbox"/> A reach typically begins at the point of diversion (POD) and ends at the mouth of the source stream: From the POD to <u>RM 28</u></p>				<p>Or Proposed Instream Point: <input type="checkbox"/> Instream use protected at the POD</p>		
<p>OR <input type="checkbox"/> Please check this box if you are not sure of the proposed reach and want water to be protected within a reach below the POD, if possible. (If no reach is identified or the above box is not checked, and there is only one POD listed on the certificate, the lease may be processed to be protected at the POD.)</p>						
Additional Instream Information						
<p><input type="checkbox"/> Yes <input checked="" type="checkbox"/> N/A Conditions to avoid enlargement or injury to other water rights, if any, or other limitations: list here _____</p> <p>Note: The Department may identify additional conditions to prevent injury and/or enlargement.</p>						
<p>Any additional information about the proposed instream use: _____</p>						

RECEIVED

MAY 29 2020

OWRD

Part 3 of 4 – Water Right and Instream Use Information

Use a separate Part 3 for each water right to be leased instream

Water Right Information

Water right # 90383

Table 1

Water Right Information: Provide a description of the originating water right to be leased. Also include your tax lot number(s). Fill in all applicable information. For example, if your water right has multiple points of diversion (POD) but they're not numbered, you do not need to include a number. If not enough room below, you may add additional rows (see instructions) or attach spreadsheet (matching Table 1). Please clearly label any attachments.

<input checked="" type="checkbox"/> If only leasing a portion of the right - complete Table 1 as indicated					<input type="checkbox"/> Entirety - If the entire water right is to be leased, skip to Table 3.					
Priority Date	POD #	Twp	Rng	Sec	Q-Q	Tax Lot	Gov't Lot/DLC #	Acres	USE	Previous Lease # (if any)
EXAMPLE										
12/2/1901	3	2-S	9-E	15	NE SE	100	47	4.0	IR	IL-1100
12/31/1895	People's Ditch	14-S	15-E	26	SW-SE	00505	-	1.45	IR	-

Total Acres: 1.45

Table 2

To illustrate the totals for the water right proposed to be leased instream							
Total rate and volume by priority date, POD, use and acreage as appropriate considering the right to be leased. If not enough room below, you may add additional rows (see instructions) or attach spreadsheet (matching Table 2). Please clearly label any attachments. (cfs = cubic feet per second and af = acre-feet)							
Priority Date	POD #	Use	Total Acres	Other Information (such as conditions/limitations on the right)		Total Rate (cfs)	Total Volume (af)
12/31/1895	People's Ditch	IR	1.45			0.02	5.80
Total af from storage, if applicable: _____ AF or <input checked="" type="checkbox"/> N/A							
Any additional information about the right:							

Table 3

Point of Diversion (POD) description: If the POD is not described on the certificate or if there is more than one POD listed on the certificate, then the specific POD(s) involved in the lease must be described. If not enough room below, you may add additional rows (see instructions) or attach spreadsheet (matching Table 3). Please clearly label any attachments.						
POD #	Twp	Rng	Sec	Q-Q	DLC/ Gov't	Measured Distances, latitude/longitude coordinates, or river mile (if unknown you may indicate "unknown")
People's Ditch	15-S	16-E	8	NW-SW	-	1920 feet North and 340 feet East from the SW corner of Section 8
<input type="checkbox"/> Please check this box if you don't know the location of the POD(s) and want the Department to identify the location of the POD(s) for the purpose of the instream lease.						

RECEIVED

MAY 29 2020

OWRD

Part 3 of 4 cont. – Water Right and Instream Use Information

Instream Use Information

Table 4

Instream Use Created by the Lease						
River/ Stream Name: <u>Crooked River, tributary to Deschutes River</u>				River Basin: <u>Deschutes</u>		
<p>Instream Portion: Use Table 4 to illustrate the instream rate, volume and instream period by priority date, POD (if more than one), Use (if more than one), and acreage as appropriate considering the right to be leased.</p> <p>If not enough room below, you may add additional rows (see instructions) or attach a spreadsheet (matching the below portion of Table 4). Please clearly label any attachments.</p>						
Priority date	POD #	Use	Acres	Proposed Instream Period	Total instream rate (cfs)	Total instream volume (af)
12/31/1895	People's Ditch	-	1.45	June 1 through November 9	0.02	5.80
<p>Note: If not certain of the instream rate, volume and/or instream period, see the instructions and/or contact Department Staff for assistance. The instream rate and volume may be up to the maximum rate and duty/volume allowed by the right, as described in Table 2 or on your Certificate if leasing the entire right. The proposed instream period may be no longer than the irrigation season or the authorized period of allowed use.</p>						
<p>OR <input type="checkbox"/> Please check this box if you are not sure of the proposed rate, volume and instream period. As part of its review process, the Department will identify the appropriate instream rate, volume and period considering the water right(s) being leased and instream benefits.</p>						
Instream Reach						
<p>Proposed Instream Reach: <input checked="" type="checkbox"/> A reach typically begins at the point of diversion (POD) and ends at the mouth of the source stream: From the POD to <u>RM 28</u></p>				<p>Or Proposed Instream Point: <input type="checkbox"/> Instream use protected at the POD</p>		
<p>OR <input type="checkbox"/> Please check this box if you are not sure of the proposed reach and want water to be protected within a reach below the POD, if possible. (If no reach is identified or the above box is not checked, and there is only one POD listed on the certificate, the lease may be processed to be protected at the POD.)</p>						
Additional Instream Information						
<p><input type="checkbox"/> Yes <input checked="" type="checkbox"/> N/A Conditions to avoid enlargement or injury to other water rights, if any, or other limitations: list here _____</p> <p>Note: The Department may identify additional conditions to prevent injury and/or enlargement.</p>						
<p>Any additional information about the proposed instream use: _____</p>						

RECEIVED
MAY 29 2020
OWRD

Part 4 of 4 – Lease Provisions and Party Signatures

<p>Term of the Lease (may be from 1 year up to 5 years): The lease is requested to begin in: month <u>March</u> year <u>2020</u> and end: month <u>October</u> year <u>2021</u> Note: The begin month is generally the first month of the irrigation season and the end month is the last month in the irrigation season. If not an irrigation right, this would be the first and last month of your authorized period of allowed use. Note: Water rights included in this application have not been used this year.</p>	
<p>Public use: Check the public use(s) this lease will serve (as defined by ORS 537.332):</p> <p><input checked="" type="checkbox"/> Conservation, maintenance and enhancement of aquatic, fish and wildlife, fish and wildlife habitat and any other ecological values.</p> <p><input type="checkbox"/> Recreation</p> <p><input type="checkbox"/> Pollution abatement</p> <p><input type="checkbox"/> Navigation</p>	<p>Termination provision (for multiyear leases): The parties to the lease request (choose one):</p> <p><input checked="" type="checkbox"/> a. The option of terminating the lease prior to expiration of the full term with written notice to the Department by the Lessor(s) and/or Lessee.</p> <p><input type="checkbox"/> b. The option of terminating the lease prior to expiration of the full term, with consent by all parties to the lease.</p> <p><input type="checkbox"/> c. The parties would not like to include a Termination Provision.</p> <p>(See instructions for limitations to this provision)</p>
<p>Additive/Replacing Relationship to other instream water rights: Instream leases are generally additive to other existing instream water rights created as a result of instream leases, transfers and/or allocations of conserved water. Since instream leases are also generally senior to other instream rights created through a state agency process or conversion of minimum flows, they generally replace a portion of these junior instream rights.</p> <p>If you would like this lease to relate to other instream water rights differently, please check this box. <input type="checkbox"/> And attach an explanation of your intent.</p>	
<p>Validity of the Right(s) to be leased (check the appropriate box):</p> <p><input checked="" type="checkbox"/> The water right(s) to be leased have been used under the terms and conditions of the right(s) during the last five years or have been leased instream; or</p> <p><input type="checkbox"/> The water right(s) have not been used for the last five years according to the terms and conditions of the right(s). However, the water right(s) is not subject to forfeiture under ORS 540.610(2). Documentation describing why the water right(s) is not subject to forfeiture is provided.</p>	

Precedent: If a right which has been leased is later proposed to be leased again or later transferred or become part of an allocation of conserved water project, a new injury review shall be required. An instream lease shall not set a precedent on a future transaction.

The undersigned declare:

1. The Lessor(s) agree during the term of this lease, to suspend use of water allowed under the subject water right(s) and under any appurtenant primary or supplemental water right(s) not involved in the lease application; and
2. The Lessor(s) certify that I/we are the water right holder(s) of the right(s) described in this instream lease application. If not the deeded landowner, I/we have provided documentation with the lease application that I/we have authorization to pursue the lease application and/or have obtained consent from the deeded landowner; and
3. All parties affirm that information provided in this lease application is true and accurate.



 Signature of Lessor

Date: 5/28/20

RECEIVED
MAY 29 2020

Printed name (and title): **Eric Klann, City Engineer and Public Works Director**

OWRD

Business name, if applicable: City of Prineville

Mailing Address (with state and zip): 387 NE 3rd St. Prineville, OR, 97754

Phone number (include area code): 541-447-2357 **E-mail address: _____

CAROLYN CHAD Digitally signed by CAROLYN CHAD
Date: 2020.08.10 14:07:01 -07'00'

Date: 8/10/2020

Signature of Co-Lessor

Printed name (and title): Carolyn R. Chad, Deputy Area Manager

Business/organization name: Bureau of Reclamation

Mailing Address (with state and zip): 1917 Marsh Road, Yakima, WA 98901

Phone number (include area code): 509-573-8002 **E-mail address: cchad@usbr.gov

Date: _____

Signature of Lessee

Printed name (and title): _____

Business/organization name: _____

Mailing Address (with state and zip): _____

Phone number (include area code): _____ **E-mail address: _____

**** BY PROVIDING AN E-MAIL ADDRESS, CONSENT IS GIVEN TO RECEIVE ALL CORRESPONDENCE FROM THE DEPARTMENT ELECTRONICALLY. COPIES OF THE FINAL ORDER DOCUMENTS WILL ALSO BE MAILED TO THE L**

Received by OWRD

AUG 14 2020

Salem, OR

John G. Wampler
Signature of Co-Lessor

Date: 11-Aug-2020

Printed name (and title): John G Wampler - President

Business/organization name: Peoples Int. Co LLC

Mailing Address (with state and zip): _____

Phone number (include area code): 541-280-4049 **E-mail address: _____

Signature of Lessee

Date: _____

Printed name (and title): _____

Business/organization name: _____

Mailing Address (with state and zip): _____

Phone number (include area code): _____ **E-mail address: _____

**** BY PROVIDING AN E-MAIL ADDRESS, CONSENT IS GIVEN TO RECEIVE ALL CORRESPONDENCE FROM THE DEPARTMENT ELECTRONICALLY. COPIES OF THE FINAL ORDER DOCUMENTS WILL ALSO BE MAILED TO THE L**

Received by OWRD

AUG 14 2020

Salem, OR

_____ Date: _____
Signature of Co-Lessor
Printed name (and title): _____
Business/organization name: _____
Mailing Address (with state and zip): _____
Phone number (include area code): _____ **E-mail address: _____

_____ Date: _____
Signature of Lessee
Printed name (and title): _____
Business/organization name: _____
Mailing Address (with state and zip): _____
Phone number (include area code): _____ **E-mail address: _____

**** BY PROVIDING AN E-MAIL ADDRESS, CONSENT IS GIVEN TO RECEIVE ALL CORRESPONDENCE FROM THE DEPARTMENT ELECTRONICALLY. COPIES OF THE FINAL ORDER DOCUMENTS WILL ALSO BE MAILED TO THE L**

RECEIVED
MAY 29 2020
OWRD

- 75485 – People’s Irrigation Company
- 83850 – Bureau of Reclamation
- 87546 - People’s Irrigation Company
- 87547 - People’s Irrigation Company
- 87548 - Bureau of Reclamation & People’s Irrigation Company
- 90380 – People’s Irrigation Company
- 90382 - Bureau of Reclamation and People’s Irrigation Company
- 90383 - People’s Irrigation Company
- 90397 - People’s Irrigation Company

RECEIVED

MAY 29 2020

OWRD

Attachment A
Water Right Certificates
Application for Instream Lease – City of Prineville

STATE OF OREGON
COUNTY OF CROOK
CERTIFICATE OF WATER RIGHT

RECEIVED

MAY 29 2020

OWRD

THIS CERTIFICATE ISSUED TO

PEOPLE'S IRRIGATION COMPANY
615221 O'NEIL HIGHWAY
PRINEVILLE, OREGON 97754

confirms the right to use the waters of THE CROOKED RIVER, a tributary of THE DESCHUTES RIVER, for IRRIGATING 79.7 ACRES.

This right was perfected under Permit 11411. The date of priority September 11, 1934. This right is limited to 1.0 CUBIC FOOT PER SECOND or its equivalent in case of rotation, measured at the point of diversion from the source.

The points of diversion are located as follows:

PEOPLE'S CANAL - NW¼ SW¼, SECTION 8, T. 15 S., R. 16 E., W.M.; 1920 FEET NORTH AND 340 FEET EAST FROM THE SW CORNER OF SECTION 8.

DIRECT DIVERSION - SE¼ SE¼, SECTION 26, T. 14 S., R. 15 E., W.M.; AT THE SE CORNER OF SECTION 26.

The use shall conform to such reasonable rotation system as may be ordered by the proper state officer.

A description of the place of use to which this right is appurtenant is as follows:

<u>qtr/Qtr</u>	<u>T.L.</u>	<u>Acres</u>	<u>Owner</u>
NW¼ NW¼	501	1.3	RILEY
NW¼ NW¼	500	8.7	WILLIAMS
SW¼ NW¼	500	32.6	WILLIAMS
NW¼ SW¼	500	37.1	WILLIAMS

Section 26
Township 14 South, Range 15 East, W.M.

The right to the use of the water for the above purpose is restricted to beneficial use on the lands or place of use described.

This certificate is issued to confirm changes in use and place of use approved by an order of the Water Resources Department Director entered on FEB 18 1998, 1998, and recorded in Special Order Volume 52, Page 141, approving a petition by People's Irrigation Company under ORS 541.325 to 541.333 for mapping water rights within a district and together with certificate #75486 supersedes certificate of water right numbered 33010.

WITNESS the signature of the Water Resources Director, affixed FEB 18 1998

M MARTHA O. PAGEL

Martha O. Pagel, Director

Recorded in State Record of Water Right Certificates numbered 75485.

HB-3111.BWB

STATE OF OREGON

COUNTY OF CROOK

CERTIFICATE OF WATER RIGHT

RECEIVED

MAY 29 2020

OWRD

THIS CERTIFICATE ISSUED TO

U.S. BUREAU OF RECLAMATION
1150 N CURTIS RD., SUITE 100
BOISE, ID 83706-1234

confirms the right to use the waters of the CROOKED RIVER AND PRINEVILLE RESERVOIR (constructed under Permit R-2223), tributaries to the DESCHUTES, for IRRIGATION of 761.2 acres and SUPPLEMENTAL IRRIGATION of 918.8 acres.

This right was perfected under Permit S-25991. The date of priority is APRIL 8, 1914. The amount of water to which this right is entitled is limited to an amount actually used beneficially, and shall not exceed 42.44 CUBIC FEET PER SECOND (cfs), or its equivalent in case of rotation, measured at the point of diversion.

The points of diversion are located as follows:

Twp	Rng	Mer	Sec	Q-Q	Survey Coordinates
17 S	16 E	WM	11	SW NW	BOWMAN DAM - 1650 FEET SOUTH AND 300 FEET EAST FROM THE NW CORNER OF SECTION 11
16 S	15 E	WM	1	NW NE	DIRECT DIVERSION #8 - 300 FEET SOUTH AND 470 FEET EAST FROM THE W1/4 CORNER OF SECTION 1; 221.5 acres
15 S	15 E	WM	36	SW SE	DIRECT DIVERSION #9 - 60 FEET NORTH AND 1940 FEET WEST FROM THE SE CORNER OF SECTION 36; 41.8 acres
15 S	16 E	WM	8	NW SW	PEOPLES DITCH #13 and DIRECT DIVERSION #13 - 1920 FEET NORTH AND 340 FEET EAST FROM THE SW CORNER OF SECTION 8; Peoples Ditch - 116.0 acres Direct Diversion - 52.7 acres
14 S	15 E	WM	26	SE SE	DIRECT DIVERSION #36 100 FEET NORTH AND 60 FEET WEST FROM THE SE CORNER OF SECTION 26; 38.8 acres
14 S	15 E	WM	22	SW SE	DIRECT DIVERSION #39 - 50 FEET NORTH AND 1200 FEET EAST FROM THE S1/4 CORNER OF SECTION 22; 65.0 acres
14 S	14 E	WM	22	SE NE	DIRECT DIVERSION #48 - 1210 FEET NORTH AND 1050 FEET WEST FROM THE E1/4 CORNER OF SECTION 22; 2.7 acres
14 S	14 E	WM	22	NW SW	DIRECT DIVERSION #48A - 1400 FEET NORTH AND 1250 FEET EAST FROM THE SW CORNER OF SECTION 22; 32.0 acres
14 S	14 E	WM	21	NE SE	DIRECT DIVERSION #49 - 650 FEET SOUTH AND 670 FEET WEST FROM THE E1/4 CORNER OF SECTION 21; 1.2 acres
14 S	14 E	WM	20	SE SE	DIRECT DIVERSION #50 - 280 FEET NORTH AND 120 FEET WEST FROM THE SE CORNER OF SECTION 20; 84.8 acres
14 S	14 E	WM	29	NE NW	DIRECT DIVERSION #51 - 980 FEET SOUTH AND 1000 FEET WEST FROM THE N1/4 CORNER OF SECTION 29; 76.1 acres
14 S	14 E	WM	29	NE NW	DIRECT DIVERSION #52 - 500 FEET SOUTH AND 950 FEET WEST FROM THE N1/4 CORNER OF SECTION 29; shares acres with Diversion #53; 20.9 acres
14 S	14 E	WM	29	NE NW	DIRECT DIVERSION #53 - 170 FEET SOUTH AND 660 FEET WEST FROM THE N1/4 CORNER OF SECTION 29; shares acres with Diversion #52; 20.9 acres
14 S	14 E	WM	23	NE SE	LOWLINE DITCH #47 - 950 FEET SOUTH AND 1060 FEET WEST FROM THE E1/4 CORNER OF SECTION 23; 267.2 acres
14 S	14 E	WM	24	SE SW	DIRECT DIVERSION #46B - 700 FEET NORTH AND 2070 FEET

OWRD

Twp	Rng	Mer	Sec	Q-Q	Survey Coordinates
					EAST FROM THE SW CORNER OF SECTION 24; 1.0 acre
14 S	15 E	WM	20	SW NW	DIRECT DIVERSION #41A - 10 FEET NORTH AND 1080 FEET EAST FROM THE W1/4 CORNER OF SECTION 20; 30.3 acres
14 S	14 E	WM	24	NE SE	DIRECT DIVERSION #46A - 2930 FEET SOUTH AND 4620 FEET EAST FROM THE NW CORNER OF SECTION 24; 7.2 acres
14 S	14 E	WM	22	NE NE	DIRECT DIVERSION #47A - 1300 FEET SOUTH FROM THE NE CORNER OF SECTION 22; 149.4 acres
16 S	16 E	WM	18	SE NW	DIRECT DIVERSION #5 - 1880 FEET SOUTH AND 1610 FEET EAST FROM THE NW CORNER OF SECTION 18
16 S	15 E	WM	1	SW SE	DIRECT DIVERSION #7 - 100 FEET NORTH AND 1500 FEET WEST FROM THE SE CORNER OF SECTION 1; 6.5 acres
15 S	16 E	WM	30	SW NW	DIRECT DIVERSION #11 - 2540 FEET SOUTH AND 880 FEET EAST FROM NW CORNER OF SECTION 30; 17.8 acres
15 S	16 E	WM	19	SE SW	DIRECT DIVERSION #12 - 380 FEET NORTH AND 1660 FEET EAST FROM THE SW CORNER OF SECTION 19; 58.1 acres

The amount of water used for irrigation, together with the amount secured under any other right existing for the same lands, is limited to ONE-FORTIETH of one cubic foot per second, or its equivalent for each acre irrigated, and shall be further limited to a diversion of not to exceed 4.0 acre-feet per acre for each acre irrigated during the irrigation season of each year from direct flow and storage from Prineville Reservoir. Use of the water requires the existence of a current contract between the landowners and the United States Bureau of Reclamation.

The use shall conform to such reasonable rotation system as may be ordered by the proper state officer. The right to the use of the water for the above purpose is restricted to beneficial use on the lands or place of use described.

A description of the place of use to which this right is appurtenant is as follows:

PRIMARY IRRIGATION								
Twp	Rng	Mer	Sec	Q-Q	GLot	Diversion	Acres	Other
14 S	14 E	WM	20	SW SW		51	4.4	TAYLOR, KENNETH
14 S	14 E	WM	20	SE SW		52 & 53	8.1	TAYLOR, KENNETH
14 S	14 E	WM	20	SE SW		51	6.9	TAYLOR, KENNETH
14 S	14 E	WM	21	SE NW		49	1.2	MCCALL ESTATE
14 S	14 E	WM	22	SE NW		48	2.7	MCCALL ESTATE
14 S	14 E	WM	22	NW SW		47	2.8	GRANT, VOLNEY
14 S	14 E	WM	22	NW SW		48A	2.0	GRANT, VOLNEY
14 S	14 E	WM	22	SW SW		47	9.6	GRANT, VOLNEY
14 S	14 E	WM	22	NE SE		47	7.0	ALVIES, MAYNARD
14 S	14 E	WM	22	NW SE		47	11.9	ALVIES, MAYNARD
14 S	14 E	WM	22	SW SE		47	17.0	ALVIES, MAYNARD
14 S	14 E	WM	28	SW NW		50	18.2	ARNETT
14 S	14 E	WM	28	SE NW		50	9.8	ARNETT
14 S	14 E	WM	29	SW NE		50	2.8	ARNETT
14 S	14 E	WM	29	SE NE		50	22.4	ARNETT
14 S	14 E	WM	29	NE NW		52 & 53	12.8	TAYLOR, KENNETH
14 S	14 E	WM	29	NE NW		51	13.6	TAYLOR, KENNETH
14 S	14 E	WM	29	SW NW		51	1.6	TAYLOR, KENNETH
14 S	15 E	WM	22	SW SW		39	15.6	WILLIAMS, CLAUDE
14 S	15 E	WM	22	SE SW		39	29.2	WILLIAMS, CLAUDE
14 S	15 E	WM	22	SW SE		39	20.2	WILLIAMS, CLAUDE
14 S	15 E	WM	26	SE NW		DIRECT 13	9.2	WILLIAMS, CLAUDE

PRIMARY IRRIGATION								
Twp	Rng	Mer	Sec	Q-Q	GLot	Diversion	Acres	Other
14 S	15 E	WM	26	NE SW		DIRECT 13	3.3	WILLIAMS, CLAUDE
14 S	15 E	WM	26	SW SW		PEOPLES 13	7.6	WILLIAMS, CLAUDE
14 S	15 E	WM	26	SE SW		PEOPLES 13	20.0	WILLIAMS, CLAUDE
14 S	15 E	WM	26	SW SE		PEOPLES 13	5.4	WILLIAMS, CLAUDE
14 S	15 E	WM	35	NE NE		36	21.8	WILLIAMS, CLAUDE
15 S	15 E	WM	25	NE NE		8	13.4	NIGHTENGALE, ROBERT
15 S	15 E	WM	25	SW NE		8	2.5	NIGHTENGALE, ROBERT
15 S	15 E	WM	25	SE NE		8	5.6	NIGHTENGALE, ROBERT
15 S	16 E	WM	8	NW NW		13	0.1	NIGHTENGALE, ROBERT
15 S	16 E	WM	8	SW NW		13	10.0	NIGHTENGALE, ROBERT
15 S	16 E	WM	8	NW SW		13	10.1	NIGHTENGALE, ROBERT
15 S	16 E	WM	18	NW NE		8	6.1	NIGHTENGALE, ROBERT
15 S	16 E	WM	18	NE NW		8	6.2	NIGHTENGALE, ROBERT
15 S	16 E	WM	18	NE SW		8	7.8	NIGHTENGALE, ROBERT
15 S	16 E	WM	18	NW SW	3	8	0.7	NIGHTENGALE, ROBERT
15 S	16 E	WM	18	SW SW	4	8	10.0	NIGHTENGALE, ROBERT
15 S	16 E	WM	18	SE SW		8	8.8	NIGHTENGALE, ROBERT
15 S	16 E	WM	19	NE NW		8	13.3	NIGHTENGALE, ROBERT
15 S	16 E	WM	19	NW NW	1	8	25.0	NIGHTENGALE, ROBERT
15 S	16 E	WM	19	SW NW	2	8	37.1	NIGHTENGALE, ROBERT
15 S	16 E	WM	19	SE NW		8	8.3	NIGHTENGALE, ROBERT
15 S	16 E	WM	19	NW SW	3	8	35.3	NIGHTENGALE, ROBERT
15 S	16 E	WM	19	SW SW	4	8	28.3	NIGHTENGALE, ROBERT
15 S	16 E	WM	30	NW NE		9	2.3	BROWN, MIKE
15 S	16 E	WM	30	NW NE		9	7.7	BROWN, DICK
15 S	16 E	WM	30	NE NW		9	3.0	BROWN, DICK
15 S	16 E	WM	30	NE NW		9	8.5	BROWN, MIKE
15 S	16 E	WM	30	NW NW	1	8	13.1	NIGHTENGALE, ROBERT

PRIMARY IRRIGATION WITHOUT STORED WATER							
Twp	Rng	Mer	Sec	Q-Q	Diversion	Acres	Other
14 S	14 E	WM	15	NE SW	47A	34.3	BUTLER
14 S	14 E	WM	15	NW SW	47A	1.0	BUTLER
14 S	14 E	WM	15	SW SW	47A	3.0	BUTLER
14 S	14 E	WM	15	SE SW	47A	16.1	BUTLER
14 S	14 E	WM	15	NE SE	47A	38.3	BUTLER
14 S	14 E	WM	15	NW SE	47A	40.9	BUTLER
14 S	14 E	WM	15	SW SE	47A	0.6	BUTLER
14 S	14 E	WM	15	SE SE	47A	0.2	BUTLER
14 S	14 E	WM	22	NE NE	47A	5.4	BUTLER
14 S	14 E	WM	22	NW NE	47A	9.6	BUTLER
14 S	14 E	WM	23	NE NW	46B	1.0	BOSTON RANCH
14 S	14 E	WM	24	SW NW	46A	1.9	BOSTON RANCH
14 S	14 E	WM	24	NW SW	46A	5.3	BOSTON RANCH
14 S	14 E	WM	24	NW SW	PEOPLES 13	9.4	HAWKINS
14 S	15 E	WM	20	NW NW	41A	3.0	KING
14 S	15 E	WM	20	SW NW	41A	27.3	KING
14 S	15 E	WM	36	NE NW	PEOPLES 13	8.2	GLOVER
14 S	15 E	WM	36	NW NW	PEOPLES 13	5.4	GLOVER

RECEIVED
MAY 29 2020
OWRD

MAY 29 2020

SUPPLEMENTAL IRRIGATION								OWRD
Twp	Rng	Mer	Sec	Q-Q	GLot	Diversion	Acres	Other
14 S	14 E	WM	20	SW SW		51	7.2	TAYLOR, KENNETH
14 S	14 E	WM	21	SE SW		47	6.4	BABSON, OLIVE
14 S	14 E	WM	21	SW SE		47	19.5	BABSON, OLIVE
14 S	14 E	WM	21	SE SE		47	22.8	BABSON, OLIVE
14 S	14 E	WM	22	NW SW		48a	30.0	GRANT, VOLNEY
14 S	14 E	WM	22	SW SW		47	15.0	GRANT, VOLNEY
14 S	14 E	WM	22	NE SE		47	32.0	ALVIES, MAYNARD
14 S	14 E	WM	22	NW SE		47	5.0	ALVIES, MAYNARD
14 S	14 E	WM	22	SW SE		47	19.0	ALVIES, MAYNARD
14 S	14 E	WM	22	SE SE		47	36.3	ALVIES, MAYNARD
14 S	14 E	WM	23	SW SW		47	22.2	BOSTON RANCH
14 S	14 E	WM	28	NW NE		47	23.2	WINTERS, BERT
14 S	14 E	WM	28	NE NW		47	17.5	WINTERS, BERT
14 S	14 E	WM	28	NE NW		50	6.8	LIVINGSTON, DOROTHY
14 S	14 E	WM	28	NW NW		50	21.5	LIVINGSTON, DOROTHY
14 S	14 E	WM	28	SW NW		5	3.3	LIVINGSTON, DOROTHY
14 S	14 E	WM	29	NE NW		51	3.7	TAYLOR, KENNETH
14 S	14 E	WM	29	NW NW		51	32.4	TAYLOR, KENNETH
14 S	14 E	WM	29	SW NW		51	3.0	TAYLOR, KENNETH
14 S	14 E	WM	29	SE NW		51	3.3	TAYLOR, KENNETH
14 S	15 E	WM	26	NE SW		DIRECT 13	20.0	WILLIAMS, CLAUDE
14 S	15 E	WM	26	SW SW		PEOPLES 13	20.0	WILLIAMS, CLAUDE
14 S	15 E	WM	26	SE SW		PEOPLES 13	20.0	WILLIAMS, CLAUDE
14 S	15 E	WM	26	SW SE		PEOPLES 13	20.0	WILLIAMS, CLAUDE
14 S	15 E	WM	35	NE NE		36	17.0	WILLIAMS, CLAUDE
15 S	15 E	WM	24	NE NE		8	4.4	NIGHTENGALE, ROBERT
15 S	15 E	WM	24	SE NE		8	18.4	NIGHTENGALE, ROBERT
15 S	15 E	WM	24	NE SE		8	21.1	NIGHTENGALE, ROBERT
15 S	15 E	WM	24	SE SE		8	29.4	NIGHTENGALE, ROBERT
15 S	15 E	WM	25	NE NE		8	25.0	NIGHTENGALE, ROBERT
15 S	15 E	WM	25	NW NE		8	4.4	NIGHTENGALE, ROBERT
15 S	15 E	WM	25	SW NE		8	19.0	NIGHTENGALE, ROBERT
15 S	15 E	WM	25	SE NE		8	33.2	NIGHTENGALE, ROBERT
15 S	15 E	WM	25	NE SE		8	40.0	NIGHTENGALE, ROBERT
15 S	15 E	WM	25	NW SE		8	17.9	NIGHTENGALE, ROBERT
15 S	15 E	WM	36	SW NE		10	0.5	PLEDGER, WILLIAM
15 S	15 E	WM	36	SE NE		10	16.3	PLEDGER, WILLIAM
15 S	15 E	WM	36	NE SE		10	26.3	PLEDGER, WILLIAM
15 S	15 E	WM	36	NW SE		10	8.2	PLEDGER, WILLIAM
15 S	15 E	WM	36	SW SE		10	6.0	PLEDGER, WILLIAM
15 S	15 E	WM	36	SE SE		10	2.8	PLEDGER, WILLIAM
15 S	16 E	WM	18	NW NE		8	20.5	NIGHTENGALE, ROBERT
15 S	16 E	WM	18	SW NE		8	23.9	NIGHTENGALE, ROBERT
15 S	16 E	WM	18	SE NW		8	26.9	NIGHTENGALE, ROBERT
15 S	16 E	WM	18	NE SW		8	18.6	NIGHTENGALE, ROBERT
15 S	16 E	WM	18	SE SW		8	6.4	NIGHTENGALE, ROBERT
15 S	16 E	WM	18	SE SW		12	9.0	NIGHTENGALE, ROBERT
15 S	16 E	WM	18	NW SE		8	1.5	NIGHTENGALE, ROBERT

SUPPLEMENTAL IRRIGATION								
Twp	Rng	Mer	Sec	Q-Q	GLot	Diversion	Acres	Other
15 S	16 E	WM	18	SW SE		8	1.4	NIGHTENGALE, ROBERT
15 S	16 E	WM	18	SW SE		12	9.8	NIGHTENGALE, ROBERT
15 S	16 E	WM	19	NW NE		12	1.0	NIGHTENGALE, ROBERT
15 S	16 E	WM	19	SE NW		12	7.1	NIGHTENGALE, ROBERT
15 S	16 E	WM	19	NE SW		12	16.0	NIGHTENGALE, ROBERT
15 S	16 E	WM	19	SW SW	4	12	0.1	NIGHTENGALE, ROBERT
15 S	16 E	WM	19	SE SW		12	15.1	NIGHTENGALE, ROBERT
15 S	16 E	WM	30	NE NW		11	0.1	PLEDGER, WILLIAM
15 S	16 E	WM	30	NW NW	1	11	1.6	PLEDGER, WILLIAM
15 S	16 E	WM	30	SW NW	2	1	16.1	PLEDGER, WILLIAM
15 S	16 E	WM	30	NW SW	3	9	6.4	PLEDGER, WILLIAM
15 S	16 E	WM	30	SW SW	4	9	10.3	PLEDGER, WILLIAM
15 S	16 E	WM	31	NW NW	1	9	3.6	PLEDGER, WILLIAM
15 S	16 E	WM	31	SW NW	2	10	8.1	PLEDGER, WILLIAM
15 S	16 E	WM	31	NW SW	3	10	0.2	PLEDGER, WILLIAM
16 S	15 E	WM	1	NW NE	2	7	6.4	PLEDGER, WILLIAM
16 S	15 E	WM	1	SW NE		7	0.1	PLEDGER, WILLIAM
16 S	15 E	WM	13	SE NE		5	7.8	RAMSEYER, ANN STEARNS
16 S	16 E	WM	18	SW NW	2	5	0.8	BARNEY, JOYCE STEARNS

The use confirmed herein may be made only at times when sufficient water is available to satisfy all prior rights, including rights for maintaining instream flows.

This certificate describes that portion of the water right confirmed by Certificate 80795, State Record of Water Right Certificates, NOT modified by the provisions of an order of the Water Resources Director entered MAR 07 2008, approving Transfer Application T-9172.

The issuance of this superseding certificate does not confirm the status of the water right in regard to the provisions of ORS 540.610 pertaining to forfeiture or abandonment.

WITNESS the signature of the Water Resources Director, affixed MAR 07 2008.

 Phillip C. Ward, Director

RECEIVED

MAY 29 2020

OWRD

STATE OF OREGON

COUNTY OF CROOK

CERTIFICATE OF WATER RIGHT

RECEIVED

MAY 29 2020

OWRD

THIS CERTIFICATE ISSUED TO

PEOPLE'S IRRIGATION COMPANY
615221 O'NEIL HWY
PRINEVILLE OR 97754

confirms the right to use the waters of THE CROOKED RIVER, a tributary to THE DESCHUTES RIVER for IRRIGATION OF 15.0 ACRES.

This right was perfected under Permit S-11619. The date of priority is MARCH 28, 1935. The amount of water to which this right is entitled is limited to an amount actually used beneficially, and shall not exceed 0.19 CUBIC FOOT PER SECOND or its equivalent in case of rotation, measured at the point of diversion from the source.

The point of diversion is located as follows:

Twp	Rng	Mer	Sec	Q-Q	Measured Distances
15 S	16 E	WM	8	NW SW	1920 FEET NORTH AND 340 FEET EAST FROM THE SW CORNER OF SECTION 8

The amount of water used for irrigation, together with the amount secured under any other right existing for the same lands, is limited to ONE-EIGHTIETH of one cubic foot per second per acre, or its equivalent for each acre irrigated and shall be further limited to a diversion of not to exceed 4.0 acre-feet per acre for each acre irrigated during the irrigation season of each year. The use shall conform to such reasonable rotation system as may be ordered by the proper state officer.

A description of the place of use to which this right is appurtenant is as follows:

IRRIGATION							
Twp	Rng	Mer	Sec	Q-Q	Tax Lot	Acres	Supplemental Info.
14 S	15 E	WM	35	NE NW	500	15.0	Williams

This certificate describes that portion of the water right confirmed by Certificate 75489, State Record of Water Right Certificates, NOT modified by the provisions of an order of the Water Resources Director entered 5.4.12 approving Transfer Application T-11134.

The issuance of this superseding certificate does not confirm the status of the water right in regard to the provisions of ORS 540.610 pertaining to forfeiture or abandonment.

The right to the use of the water for the above purpose is restricted to beneficial use on the lands or place of use described.

WITNESS the signature of the Water Resources Director, affixed May 4, 2012

Dwight French, Water Right Services Administrator, for
PHILLIP C. WARD, DIRECTOR

STATE OF OREGON
COUNTY OF CROOK
CERTIFICATE OF WATER RIGHT

RECEIVED

MAY 29 2020

OWRD

THIS CERTIFICATE ISSUED TO

PEOPLE'S IRRIGATION COMPANY
615221 O'NEIL HWY
PRINEVILLE OR 97754

confirms the right to use the waters of the CROOKED RIVER, a tributary to the DESCHUTES RIVER for IRRIGATION OF 455.4 ACRES AND STOCK.

This right was confirmed by decree of the Circuit Court of the State of Oregon for Crook County. The decree is of record at Salem, in the Order Record of the Water Resources Director in Volume 1, at Page 449. The date of priority is 1893 (335.8 acres), 1900 (47.6 acres), 1904 (32.0 acres), and 1910 (40.0 acres).

The amount of water to which this right is entitled is limited to an amount actually used beneficially, and shall not exceed 5.69 CUBIC FEET PER SECOND, or its equivalent in case of rotation, measured at the point of diversion from the source.

The point of diversion is located as follows:

Twp	Rng	Mer	Sec	Q-Q	Measured Distances
15 S	16 E	WM	8	NW SW	1920 FEET NORTH AND 340 FEET EAST FROM THE SW CORNER OF SECTION 8

The amount of water used for irrigation, together with the amount secured under any other right existing for the same lands, is limited to a diversion of ONE-EIGHTIETH of one cubic foot per second (or its equivalent) and 4.0 acre-feet for each acre irrigated during the irrigation season of each year.

A description of the place of use to which this right is appurtenant is as follows:

IRRIGATION AND STOCK							Supplemental Information	
Twp	Rng	Mer	Sec	Q-Q	Priority	Acres	Tax Lot	Name
14 S	15 E	WM	20	SW SW	1893	27.90	404	SESSLER
14 S	15 E	WM	20	SE SW	1893	36.10	404	SESSLER
14 S	15 E	WM	20	SW SE	1893	33.60	404	SESSLER
14 S	15 E	WM	20	SE SE	1893	14.70	404	SESSLER
14 S	15 E	WM	21	SW SW	1910	5.20	107	SESSLER
14 S	15 E	WM	21	SE SW	1893	19.00	106	KRIDER
14 S	15 E	WM	27	NE NE	1900	5.00	100	RILEY
14 S	15 E	WM	27	SW NE	1900	7.60	111	RILEY
14 S	15 E	WM	27	SE NE	1900	30.00	100	RILEY
14 S	15 E	WM	27	NW NW	1900	5.00	119	RILEY
14 S	15 E	WM	28	NE NE	1904	20.00	100	KRIDER
14 S	15 E	WM	28	NE NE	1893	4.50	103	KRIDER
14 S	15 E	WM	28	NW NE	1904	12.00	100	KRIDER
14 S	15 E	WM	28	NW NE	1893	12.00	103	KRIDER
14 S	15 E	WM	28	SW NE	1893	7.90	103	KRIDER
14 S	15 E	WM	28	SE NE	1893	21.90	103	KRIDER
14 S	15 E	WM	28	NE NW	1910	1.70	100	KRIDER
14 S	15 E	WM	28	NE SE	1893	0.40	103	KRIDER
14 S	15 E	WM	28	NW SE	1893	6.70	103	KRIDER
14 S	15 E	WM	29	NE NW	1910	6.40	1001	SESSLER
14 S	15 E	WM	34	NE NE	1910	13.10	1300	WANGLER
14 S	15 E	WM	34	SE NE	1910	9.30	1300	WANGLER
14 S	15 E	WM	35	SE NE	1893	6.60	2201	SOTO
14 S	15 E	WM	36	SW NW	1893	5.60	500	GLOVER
14 S	15 E	WM	36	SW NW	1893	14.90	4902	REAM
14 S	15 E	WM	36	SW NW	1893	18.90	3800	WANGLER
14 S	15 E	WM	36	SE NW	1893	28.80	4700	SIMMONS
14 S	15 E	WM	36	NE SW	1893	25.4	4700	SIMMONS
14 S	15 E	WM	36	NE SW	1893	1.90	4800	NORRIS
14 S	15 E	WM	36	NW SW	1893	17.80	4902	REAM
14 S	15 E	WM	36	NW SW	1893	17.20	3800	WANGLER
14 S	15 E	WM	36	SE SW	1893	10.00	3700	BROADWATER
14 S	15 E	WM	36	SE SE	1910	4.30	3600	KEE
15 S	16 E	WM	6	NE SW	1893	0.30	701	GOFF
15 S	16 E	WM	6	NE SW	1893	0.70	800	HIGGINS
15 S	16 E	WM	6	NE SW	1893	0.60	201	HEER
15 S	16 E	WM	6	NE SW	1893	0.60	901	REED
15 S	16 E	WM	6	NE SW	1893	0.50	400	WEBB
15 S	16 E	WM	6	NE SW	1893	0.30	702	GOFF
15 S	16 E	WM	6	SW SE	1893	0.75	7500	SCHLICHTING
15 S	16 E	WM	6	SW SE	1893	0.25	7600	SCHLICHTING
Total						455.4		

This certificate describes that portion of the water right confirmed by Certificate 76012, State Record of Water Right Certificates, NOT modified by the provisions of an order of the Water Resources Director entered 5.4.12, approving Transfer Application T-11134.

The issuance of this superseding certificate does not confirm the status of the water right in regard to the provisions of ORS 540.610 pertaining to forfeiture or abandonment.

The right to the use of the water for the above purpose is restricted to beneficial use on the lands or place of use described and is subject to all other conditions and limitations contained in said decree.

WITNESS the signature of the Water Resources Director, affixed May 4, 2012.

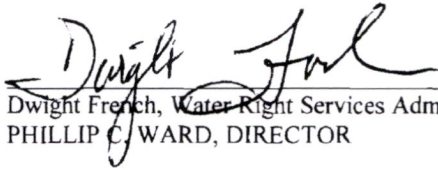

Dwight French, Water Right Services Administrator, for
PHILLIP C. WARD, DIRECTOR

RECEIVED

MAY 29 2020

OWRD

STATE OF OREGON

RECEIVED

COUNTY OF CROOK

MAY 29 2020

CERTIFICATE OF WATER RIGHT

OWRD

THIS CERTIFICATE ISSUED TO

BUREAU OF RECLAMATION, UNITED STATES OF AMERICA
ACTING THROUGH THE REGIONAL DIRECTOR
1150 NORTH CURTIS RD
BOISE, ID 83706-1234

AND

PEOPLE'S IRRIGATION COMPANY
615221 O'NEIL HIGHWAY
PRINEVILLE OR 97754

confirms the right to use the waters of THE CROOKED RIVER AND PRINEVILLE RESERVOIR (CONSTRUCTED UNDER PERMIT R-2223), tributaries of THE DESCHUTES RIVER, for IRRIGATION OF 283.8 ACRES AND SUPPLEMENTAL IRRIGATION OF 532.9 ACRES.

This right was perfected under Permit S-25991. The date of priority is APRIL 8, 1914. The amount of water to which this right is entitled is limited to an amount actually used beneficially, and shall not exceed 20.48 CUBIC FEET PER SECOND, FROM DIRECT FLOW AND STORAGE FROM THE RESERVOIR, or its equivalent in case of rotation, measured at the point of diversion from the source, AND SHALL BE REQUIRED TO HAVE A CONTRACT BETWEEN THE USER AND THE BUREAU OF RECLAMATION.

The points of diversion are located as follows:

Twp	Rng	Mer	Sec	Q-Q	Measured Distances
15 S	16 E	WM	8	NW SW	PEOPLE'S DITCH - 1920 FEET NORTH AND 340 FEET EAST FROM THE SW CORNER OF SECTION 8
17 S	16 E	WM	11	SW NW	BOWMAN DAM - 1650 FEET SOUTH AND 300 FEET EAST FROM THE NW CORNER OF SECTION 11

The amount of water used for irrigation, together with the amount secured under any other right existing for the same lands, is limited to ONE-FORTIETH of one cubic foot per second per acre, or its equivalent for each acre irrigated and shall be further limited to a diversion of not to exceed 4.0 acre-feet per acre for each acre irrigated during the irrigation season of each year. The use shall conform to such reasonable rotation system as may be ordered by the proper state officer.

A description of the place of use to which this right is appurtenant is as follows:

IRRIGATION							Supplemental Information	
Twp	Rng	Mer	Sec	Q-Q	GLot	Acres	Tax Lot	Name
14 S	15 E	WM	20	NE SE		2.0	400	SIGMAN
14 S	15 E	WM	20	SW SE		3.4	404	SESSLER
14 S	15 E	WM	20	SE SE		16.5	404	SESSLER
14 S	15 E	WM	21	NE SW		27.2	106	KRIDER
14 S	15 E	WM	21	NW SW		2.4	106	KRIDER
14 S	15 E	WM	21	SE SW		6.4	106	KRIDER
14 S	15 E	WM	22	SE SE		0.8	401	RILEY
14 S	15 E	WM	23	SW SW		0.4	404	RILEY
14 S	15 E	WM	26	NW NW		8.7	500	WILLIAMS
14 S	15 E	WM	26	NW NW		5.4	501	RILEY
14 S	15 E	WM	26	SW NW		4.7	500	WILLIAMS
14 S	15 E	WM	27	NE NE		28.0	100	RILEY
14 S	15 E	WM	27	NW NE		37.1	111	RILEY
14 S	15 E	WM	27	NE NW		32.8	107	NELSON
14 S	15 E	WM	27	NW NW		23.8	119	RILEY
14 S	15 E	WM	27	SE NW		0.2	107	NELSON
14 S	15 E	WM	27	NE SE		6.4	123	RILEY
14 S	15 E	WM	28	NE NE		7.9	100	KRIDER
14 S	15 E	WM	28	NW NE		8.3	100	KRIDER
14 S	15 E	WM	28	NE NW		0.2	100	KRIDER
14 S	15 E	WM	29	NW NE		2.8	1001	SESSLER
14 S	15 E	WM	35	NW NE		6.7	100	WILLIAMS
14 S	15 E	WM	35	SW NE		5.1	2000	LARSON
14 S	15 E	WM	35	SE NE		16.1	2400	FLEGEL
14 S	15 E	WM	35	SE NE		3.4	2304	SHANNON
14 S	15 E	WM	35	NE NW		13.9	100	WILLIAMS
14 S	15 E	WM	35	NW NW		1.2	100	WILLIAMS
14 S	15 E	WM	35	NE SE		5.3	2700	COLE
14 S	15 E	WM	36	SE SW		2.7	3700	BROADWATER
15 S	15 E	WM	1	NE NE	1	4.0	100	KEE
Total						283.8		

RECEIVED

MAY 29 2020

OWRD

SUPPLEMENTAL IRRIGATION						Supplemental Information		
Twp	Rng	Mer	Sec	Q-Q	GLot	Acres	Tax Lot	Name
14 S	15 E	WM	20	SW SW		18.40	404	SESSLER
14 S	15 E	WM	20	SE SW		34.10	404	SESSLER
14 S	15 E	WM	20	SW SE		29.90	404	SESSLER
14 S	15 E	WM	20	SE SE		11.80	404	SESSLER
14 S	15 E	WM	21	NE SE		0.50	106	KRIDER
14 S	15 E	WM	21	NW SE		12.60	106	KRIDER
14 S	15 E	WM	21	SW SE		37.60	106	KRIDER
14 S	15 E	WM	21	SE SE		32.80	106	KRIDER
14 S	15 E	WM	26	NW NW		1.30	501	RILEY
14 S	15 E	WM	26	NW NW		8.70	500	WILLIAMS
14 S	15 E	WM	26	SW NW		32.60	500	WILLIAMS
14 S	15 E	WM	26	NW SW		37.10	500	WILLIAMS
14 S	15 E	WM	27	NE NE		5.00	100	RILEY
14 S	15 E	WM	27	SW NE		7.60	111	RILEY
14 S	15 E	WM	27	SE NE		30.00	100	RILEY
14 S	15 E	WM	27	NW NW		5.00	119	RILEY
14 S	15 E	WM	28	NE NE		20.00	100	KRIDER
14 S	15 E	WM	28	NW NE		12.00	100	KRIDER
14 S	15 E	WM	34	NE NE		7.70	1300	WANGLER
14 S	15 E	WM	34	SE NE		9.30	1300	WANGLER
14 S	15 E	WM	35	SW NE		7.00	2100	JAHN
14 S	15 E	WM	35	NE NW		15.00	1500	WILLIAMS
14 S	15 E	WM	36	NW NW		12.40	400	GLOVER
14 S	15 E	WM	36	SW NW		18.90	3800	WANGLER
14 S	15 E	WM	36	SW NW		14.90	4902	REAM
14 S	15 E	WM	36	SW NW		5.60	500	GLOVER
14 S	15 E	WM	36	SE NW		28.80	4700	SIMMONS
14 S	15 E	WM	36	NE SW		25.40	4700	SIMMONS
14 S	15 E	WM	36	NE SW		1.90	4800	NORRIS
14 S	15 E	WM	36	NW SW		17.80	4902	REAM
14 S	15 E	WM	36	NW SW		17.20	3800	WANGLER
14 S	15 E	WM	36	SE SW		10.00	3700	BROADWATER
15 S	16 E	WM	6	NE SW		0.30	701	GOFF
15 S	16 E	WM	6	NE SW		0.50	400	WEBB
15 S	16 E	WM	6	NE SW		0.60	201	HEER
15 S	16 E	WM	6	NE SW		0.60	901	REED
15 S	16 E	WM	6	NE SW		0.70	800	HIGGINS
15 S	16 E	WM	6	NE SW		0.30	702	GOFF
15 S	16 E	WM	6	SW SE		0.75	7500	SCHLICHTING
15 S	16 E	WM	6	SW SE		0.25	7300	SCHLICHTING
Total						532.9		

RECEIVED

MAY 29 2020

OWRD

This certificate describes that portion of the water right confirmed by Certificate 76013, State Record of Water Right Certificates, NOT modified by the provisions of an order of the Water Resources Director entered 5.4.12, approving Transfer Application T-11134.

The issuance of this superseding certificate does not confirm the status of the water right in regard to the provisions of ORS 540.610 pertaining to forfeiture or abandonment.

The right to the use of the water for the above purpose is restricted to beneficial use on the lands or place of use described. The use confirmed herein may be made only at times when sufficient water is available to satisfy all prior rights, including rights for maintaining instream flows.

WITNESS the signature of the Water Resources Director, affixed May 4, 2012.

Dwight French, Water Right Services Administrator, for
PHILLIP C. WARD, DIRECTOR

RECEIVED
MAY 29 2020
OWRD

STATE OF OREGON

COUNTY OF CROOK

CERTIFICATE OF WATER RIGHT

RECEIVED

MAY 29 2020

OWRD

THIS CERTIFICATE ISSUED TO

PEOPLE'S IRRIGATION COMPANY, LTD
4923 NORTHWEST O'NEIL HIGHWAY
PRINEVILLE, OR 97554

confirms the right to use the waters of the CROOKED RIVER, a tributary of DESCHUTES RIVER, for IRRIGATION of 25.0 ACRES.

This right was perfected under Permit S-11619. The date of priority is MARCH 28, 1935. The amount of water to which this right is entitled is limited to an amount actually used beneficially, and shall not exceed 0.31 CUBIC FOOT PER SECOND, or its equivalent in case of rotation, measured at the point of diversion.

The point of diversion is located as follows:

Twp	Rng	Mer	Sec	Q-Q	Measured Distances
15 S	16 E	WM	8	NW SW	1920 FEET NORTH AND 340 FEET EAST FROM SW CORNER, SECTION 8

The amount of water used for irrigation, together with the amount secured under any other right existing for the same lands, is limited to a diversion of ONE-EIGHTIETH of one cubic foot per second, or its equivalent for each acre irrigated, and shall be further limited to a diversion of not to exceed 4.0 acre-feet per acre for each acre irrigated during the irrigation season of each year.

The use shall conform to such reasonable rotation system as may be ordered by the proper state officer.

A description of the place of use is as follows:

Twp	Rng	Mer	Sec	Q-Q	Tax Lot	Acres
14 S	15 E	WM	35	NW NE	100	15.7
15 S	16 E	WM	6	SE NW	304	9.3

Measurement, recording and reporting conditions:

- A. The water user shall maintain the meter or other suitable measuring device as approved by the Director in good working order.
- B. The water user shall allow the watermaster access to the meter or measuring device; provided however, where the meter or measuring device is located within a private structure, the watermaster shall request access upon reasonable notice.

The water user shall maintain the existing headgates and shall make improvements as may be required by the Department.

NOTICE OF RIGHT TO PETITION FOR RECONSIDERATION OR JUDICIAL REVIEW

This is an order in other than a contested case. This order is subject to judicial review under ORS 183.482. Any petition for judicial review must be filed within the 60-day time period specified by ORS 183.482. Pursuant to ORS 183.482, ORS 536.075 and OAR 137-003-0675, you may petition for judicial review and petition the Director for reconsideration of this order. A petition for reconsideration may be granted or denied by the Director, and if no action is taken within 60 days following the date the petition was filed, the petition shall be deemed denied.

The right to the use of the water for the above purpose is restricted to beneficial use on the lands or place of use described.

This certificate is issued to confirm a change in PLACE OF USE approved by an order of the Water Resources Director entered MAY 4, 2012, at Special Order Volume 87, Page 366, approving Transfer Application 11134, and together with Certificate 87546, supercedes Certificate 75489, State record of Water Right Certificates.

Issued JUN 11 2015



Dwight French
Water Right Services Division Administrator, for
Thomas M. Byler, Director
Oregon Water Resources Department

RECEIVED

MAY 29 2020

OWRD

STATE OF OREGON

COUNTY OF CROOK

CERTIFICATE OF WATER RIGHT

RECEIVED

MAY 29 2020

OWRD

THIS CERTIFICATE ISSUED TO

U.S. BUREAU OF RECLAMATION
1150 NORTH CURTIS ROAD, SUITE 100
BOISE ID 83706-1234

AND

PEOPLE'S IRRIGATION COMPANY, LTD
4923 NORTHWEST O'NEIL HIGHWAY
PRINEVILLE, OR 97554

confirms the right to use the waters of the CROOKED RIVER AND PRINEVILLE RESERVOIR, constructed under Permit R-2223, tributaries of DESCHUTES RIVER for IRRIGATION of 8.3 ACRES AND SUPPLEMENTAL IRRIGATION of 54.3 ACRES.

This right was perfected under Permit S-25991. The date of priority is APRIL 8, 1914. The amount of water to which this right is entitled is limited to an amount actually used beneficially and shall not exceed 1.57 CUBIC FEET PER SECOND FROM DIRECT FLOW AND STORAGE FROM THE RESERVOIR, or its equivalent in case of rotation, measured at the point of diversion from the source, AND SHALL BE REQUIRED TO HAVE A CONTRACT BETWEEN THE USER AND THE BUREAU OF RECLAMATION.

The points of diversion are located as follows:

Twp	Rng	Mer	Sec	Q-Q	Measured Distances
15 S	16 E	WM	8	NW SW	PEOPLE'S DITCH - 1920 FEET NORTH AND 340 FEET EAST FROM SW CORNER, SECTION 8
17 S	16 E	WM	11	SW NW	BOWMAN DAM - 1650 FEET SOUTH AND 300 FEET EAST FROM NW CORNER OF SECTION 11

The amount of water used for irrigation, together with the amount secured under any other right existing for the same lands, is limited to ONE-FORTIETH of one cubic foot per second per acre, or its equivalent for each acre irrigated and shall be further limited to a diversion of not to exceed 4.0 acre-feet for each acre irrigated during the irrigation season of each year.

The use shall conform to such reasonable rotation system as may be ordered by the proper state officer.

A description of the place of use is as follows:

IRRIGATION						
Twp	Rng	Mer	Sec	Q-Q	Tax Lot	Acres
14 S	15 E	WM	35	NW NE	100	1.7
15 S	16 E	WM	6	SE NW	304	6.6

NOTICE OF RIGHT TO PETITION FOR RECONSIDERATION OR JUDICIAL REVIEW

This is an order in other than a contested case. This order is subject to judicial review under ORS 183.482. Any petition for judicial review must be filed within the 60-day time period specified by ORS 183.482. Pursuant to ORS 183.482, ORS 536.075 and OAR 137-003-0675, you may petition for judicial review and petition the Director for reconsideration of this order. A petition for reconsideration may be granted or denied by the Director, and if no action is taken within 60 days following the date the petition was filed, the petition shall be deemed denied.

SUPPLEMENTAL IRRIGATION						
Twp	Rng	Mer	Sec	Q-Q	Tax Lot	Acres
14 S	15 E	WM	35	NW NE	100	15.7
14 S	15 E	WM	36	SE NW	1200	3.9
15 S	16 E	WM	6	SE NW	304	9.3
15 S	16 E	WM	6	NE SW	304	15.3
15 S	16 E	WM	6	NW SE	304	6.7
15 S	16 E	WM	6	NW SE	304	3.4

RECEIVED

MAY 29 2020

OWRD

Measurement, recording and reporting conditions:

- A. The water user shall maintain the meter or other suitable measuring device as approved by the Director in good working order.
- B. The water user shall allow the watermaster access to the meter or measuring device; provided however, where the meter or measuring device is located within a private structure, the watermaster shall request access upon reasonable notice.

The water user shall maintain the existing headgates and shall make improvements as may be required by the Department.

The right to the use of the water for the above purpose is restricted to beneficial use on the lands or place of use described.

The use confirmed herein may be made only at times when sufficient water is available to satisfy all prior rights, including rights for maintaining instream flows.

This certificate is issued to confirm a change in PLACE OF USE approved by an order of the Water Resources Director entered MAY 4, 2012, at Special Order Volume 87, Page 366, approving Transfer Application 11134, and together with Certificate 87548, supercedes Certificate 76013, State record of Water Right Certificates.

Issued JUN 11 2015

 Dwight French
 Water Right Services Division Administrator, for
 Thomas M. Dylor, Director
 Oregon Water Resources Department

STATE OF OREGON

COUNTY OF CROOK

CERTIFICATE OF WATER RIGHT

RECEIVED

MAY 29 2020

OWRD

THIS CERTIFICATE ISSUED TO

PEOPLE'S IRRIGATION COMPANY, LTD
4923 NORTHWEST O'NEIL HIGHWAY
PRINEVILLE, OR 97554

confirms the right to use the waters of the CROOKED RIVER, a tributary to DESCHUTES RIVER, for IRRIGATION OF 20.0 ACRES, LIVESTOCK AND DOMESTIC USE.

This right was confirmed by decree of the Circuit Court of the State of Oregon for Crook County. The decree is of record at Salem, in the Order Record of the Water Resources Director in Volume 1, at Page 449. The date of priority is 1895.

The amount of water to which this right is entitled is limited to an amount actually used beneficially, and shall not exceed 0.25 CUBIC FOOT PER SECOND, or its equivalent in case of rotation, measured at the point of diversion.

The point of diversion is located as follows:

Twp	Rng	Mer	Sec	Q-Q	Measured Distances
15 S	16 E	WM	8	NW SW	1920 FEET NORTH AND 340 FEET EAST FROM SW CORNER, SECTION 8

The amount of water used for irrigation, together with the amount secured under any other right existing for the same lands, is limited to a diversion of ONE-EIGHTIETH of one cubic foot per second, or its equivalent for each acre irrigated, and shall be further limited to a diversion of not to exceed 4.0 acre-feet per acre for each acre irrigated during the irrigation season of each year. The use shall conform to such reasonable rotation system as may be ordered by the proper state officer.

A description of the place of use is as follows:

IRRIGATION, LIVESTOCK AND DOMESTIC						
Twp	Rng	Mer	Sec	Q-Q	Tax Lot	Acres
14 S	15 E	WM	26	SW SE	505	16.1
15 S	16 E	WM	6	SW NE	304	3.9

Measurement, recording and reporting conditions:

- A. The water user shall maintain the meter or other suitable measuring device as approved by the Director in good working order.
- B. The water user shall allow the watermaster access to the meter or measuring device; provided however, where the meter or measuring device is located within a private structure, the watermaster shall request access upon reasonable notice.

NOTICE OF RIGHT TO PETITION FOR RECONSIDERATION OR JUDICIAL REVIEW

This is an order in other than a contested case. This order is subject to judicial review under ORS 183.482. Any petition for judicial review must be filed within the 60-day time period specified by ORS 183.482. Pursuant to ORS 183.482, ORS 536.075 and OAR 137-003-0675, you may petition for judicial review and petition the Director for reconsideration of this order. A petition for reconsideration may be granted or denied by the Director, and if no action is taken within 60 days following the date the petition was filed, the petition shall be deemed denied.

The water user shall maintain the existing headgates and shall make improvements as may be required by the Department.

The right to the use of the water for the above purpose is restricted to beneficial use on place of use described, and is subject to all other conditions and limitations contained in said decree.

This certificate is issued to confirm a change in PLACE OF USE approved by an order of the Water Resources Director entered MAY 4, 2012, at Special Order Volume 87, Page 366, approving Transfer Application 11134, and together with Certificate 87549, supercedes Certificate 83857, State record of Water Right Certificates.

Issued JUN 11 2015



Dwight French
Water Right Services Division Administrator, for
Thomas M. Byler, Director

RECEIVED

MAY 29 2020

OWRD

STATE OF OREGON

COUNTY OF CROOK

CERTIFICATE OF WATER RIGHT

RECEIVED

MAY 29 2020

OWRD

THIS CERTIFICATE ISSUED TO

PEOPLES IRRIGATION CO.
615221 O'NEIL HIGHWAY
PRINEVILLE, OR 97754

confirms the right to use the waters of the CROOKED RIVER, a tributary of the DESCHUTES RIVER for IRRIGATION OF 467.3 ACRES, LIVESTOCK AND DOMESTIC USE.

This right was confirmed by decree of the Circuit Court of the State of Oregon for Crook County. The decree is of record at Salem, in the Order Record of the Water Resources Director in Volume 1, at Page 449. The dates of priority are 1892, 1895, 1897, 1898, and 1904/1910.

The amount of water to which this right is entitled is limited to an amount actually used beneficially, and shall not exceed 5.84 CUBIC FEET PER SECOND, or its equivalent in case of rotation, measured at the points of diversion.

The points of diversion (pod) are located as follows:

POD	Twp	Rng	Mer	Sec	Q-Q	Measured Distances
1	15 S	16 E	WM	8	NW SW	1920 FEET NORTH AND 340 FEET EAST FROM SW CORNER OF SECTION 8
2	---	---	---	---	---	LOW LINE DITCH
3	14 S	14 E	WM	24	NE SE	PUMP: 450 FEET WEST FROM THE EAST 1/4 CORNER OF SECTION 24
4	14 S	14 E	WM	23	SW NE	PUMP: 1020 FEET NORTH AND 500 FEET EAST FROM THE CENTER 1/4 CORNER OF SECTION 23
5	14 S	14 E	WM	23	SW NW	PUMP: 1000 FEET NORTH AND 1400 FEET WEST FROM THE CENTER 1/4 CORNER OF SECTION 23
6	14 S	14 E	WM	29	NE NW	PUMP: 1085 FEET SOUTH AND 970 FEET WEST FROM THE NORTH 1/4 CORNER OF SECTION 29

The amount of water used for irrigation, together with the amount secured under any other right existing for the same lands, is limited to a diversion of ONE-EIGHTIETH of one cubic foot per second, or its equivalent for each acre irrigated, and shall be further limited to a diversion of not to exceed 4.0 acre-feet per acre for each acre irrigated during the irrigation season of each year. The use shall conform to such reasonable rotation system as may be ordered by the proper state officer.

RECEIVED

MAY 29 2020

OWRD

A description of the place of use to which this right is appurtenant is as follows:

IRRIGATION, LIVESTOCK AND DOMESTIC								
Priority Date	POD	Twp	Rng	Mer	Sec	Q-Q	Acres	User
1895	1	14 S	15 E	WM	26	SW SW	20.0	Cox, R.T
	1	14 S	15 E	WM	26	SE SW	20.0	Cox, R.T
1904/1910	1	14 S	14 E	WM	21	SW NE	40.0	Deschutes Fine Wool Company
	1	14 S	14 E	WM	21	SE NE	40.0	Deschutes Fine Wool Company
	1	14 S	14 E	WM	21	NE SW	30.0	Deschutes Fine Wool Company
	1	14 S	14 E	WM	21	NW SW	28.2	Deschutes Fine Wool Company
	1	14 S	14 E	WM	21	SW SW	2.2	Deschutes Fine Wool Company
	1	14 S	14 E	WM	21	NE SE	22.8	Deschutes Fine Wool Company
	1	14 S	14 E	WM	21	NW SE	30.0	Deschutes Fine Wool Company
	2	14 S	14 E	WM	21	SE SW	37.5	Deschutes Fine Wool Company
	2	14 S	14 E	WM	21	SW SE	39.0	Deschutes Fine Wool Company
	2	14 S	14 E	WM	21	SE SE	38.2	Deschutes Fine Wool Company
	3	14 S	14 E	WM	23	SE NE	20.9	Deschutes Fine Wool Company
	4	14 S	14 E	WM	23	NW NE	0.6	Deschutes Fine Wool Company
	4	14 S	14 E	WM	23	NE NW	7.4	Deschutes Fine Wool Company
5	14 S	14 E	WM	23	NW NW	1.0	Deschutes Fine Wool Company	
1892	1	14 S	14 E	WM	30	NE NE	5.6	Forrest, Frances
	6	14 S	14 E	WM	30	NE NE	4.4	Forrest, Frances
1897	1	14 S	14 E	WM	26	NE NE	1.0	Messinger, Lucy
	1	14 S	14 E	WM	26	NW NE	15.0	Messinger, Lucy
	1	14 S	14 E	WM	26	NE NW	30.0	Messinger, Lucy
	1	14 S	14 E	WM	26	NW NW	30.0	Messinger, Lucy
1898	1	14 S	14 E	WM	28	NE NE	3.5	Weaver, David
Total:							467.3	

The right to the use of the water for the above purpose is restricted to beneficial use on the lands or place of use described.

This certificate is issued to correct a scrivener's error in the duplication of acres and description of the location of lands described in Certificates 87059 and 89538. This Certificate supersedes Certificates 87059 and 89538, and describes the portions of the water rights NOT modified by the provisions of orders of the Water Resources Director entered June 3, 2011, approving Transfer Application T-10730 and entered October 16, 2014, approving Transfer application T-11740.

The issuance of this superseding certificate does not confirm the status of the water right in regard to the provisions of ORS 540.610 pertaining to forfeiture or abandonment.

WITNESS the signature of the Water Resources Director, affixed JUN 08 2015



Dwight French, Water Right Services Division Administrator, for
 Thomas M. Byler, Director
 Oregon Water Resources Department

RECEIVED

MAY 29 2020

OWRD

- Certificate 75485 POU Map
- Certificate 83850 POU Map
- Certificate 87546 POU Map
- Certificate 87547 POU Map
- Certificate 87548 POU Map 1
- Certificate 87548 POU Map 2
- Certificate 90380 POU Map
- Certificate 90382 POU Map
- Certificate 90383 POU Map
- Certificate 90397 POU Map
- People's Ditch POD Map
- Direct Diversion POD Map

Attachment B Application Maps

Application for Instream Lease – City of Prineville

RECEIVED

MAY 29 2020

OWRD

Application for an Instream Lease City of Prineville

Certificate 75485



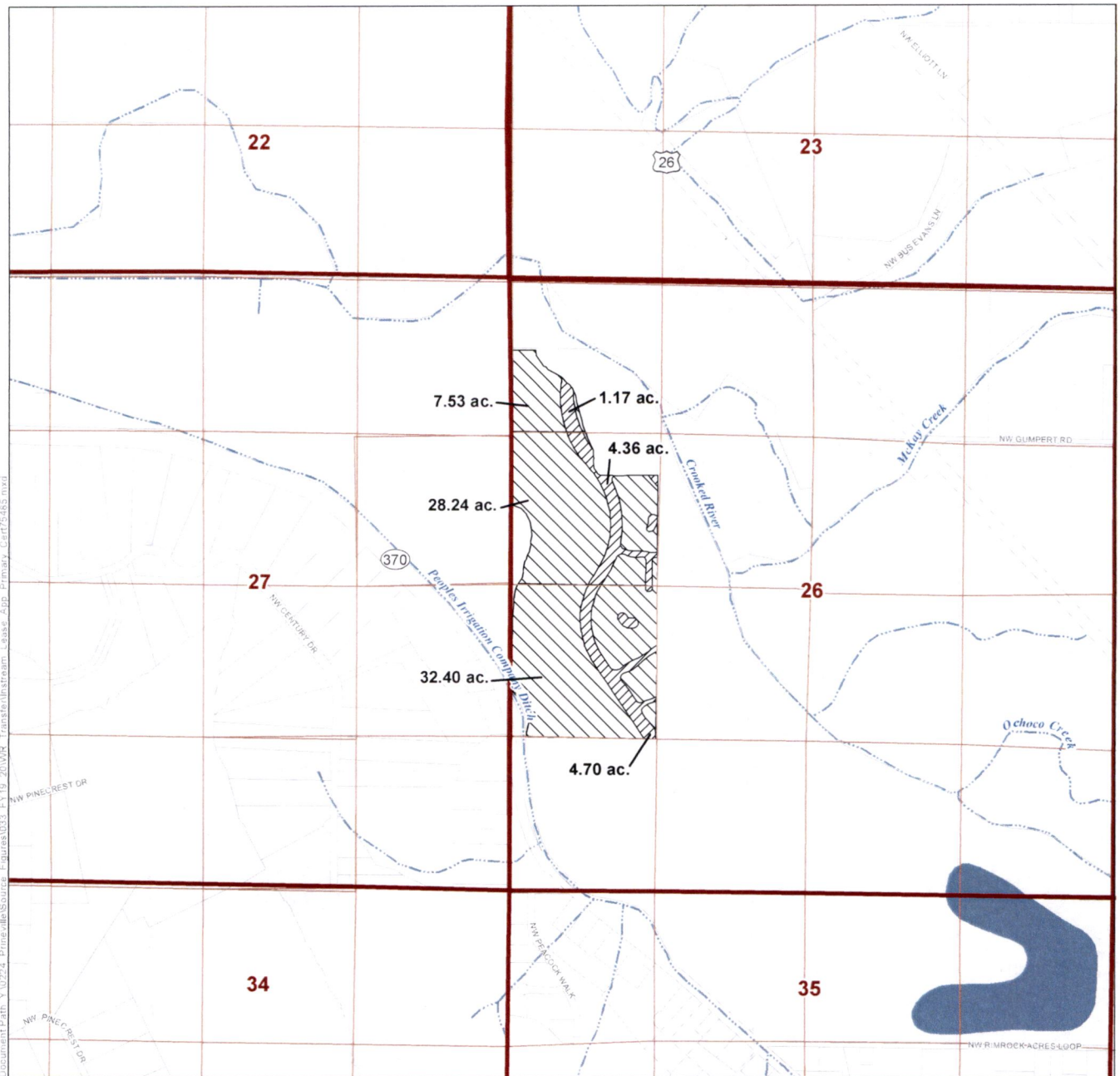

Crook County, Oregon

Township 14 South, Range 15 East (W.M.)



Document Path: Y:\0224_Prineville\Source_Figures\033_FY19_20\WVR_Transfer\Instream_Lease_App_Primary_Cert75485.mxd

LEGEND

-  Portion to be Leased Instream
-  Remaining
-  Tax Lot
-  Watercourse
-  Waterbody

DISCLAIMER

This map was prepared for the purpose of identifying the location of a water right only and it is not intended to provide legal dimensions or location of property ownership lines.

MAP NOTES

Date: May 13, 2020

Data Sources: Crook Co. GIS, OWRD, OGIC

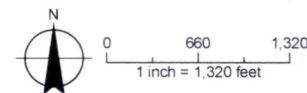

Application for an Instream Lease
City of Prineville
 Certificate 83850
 Crook County, Oregon
 Township 14 South, Range 15 East (W.M.)



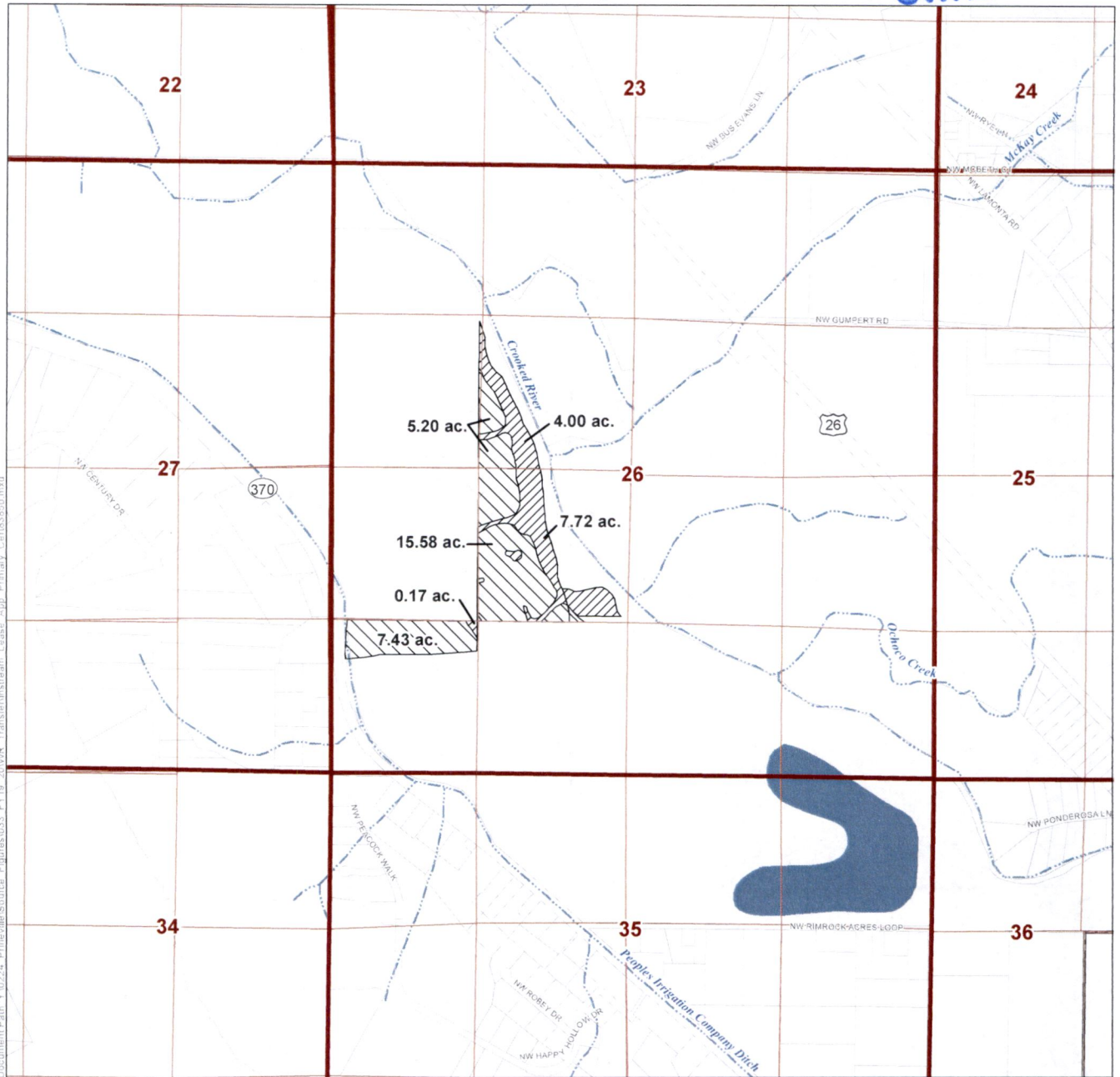

RECEIVED

MAY 29 2020

OWRD



LEGEND

-  Portion to be Leased Instream
-  Remaining
-  Tax Lot
-  Watercourse
-  Waterbody

DISCLAIMER

This map was prepared for the purpose of identifying the location of a water right only and it is not intended to provide legal dimensions or location of property ownership lines.

MAP NOTES

Date: May 15, 2020
 Data Sources: Crook Co. GIS, OWRD, OGIC

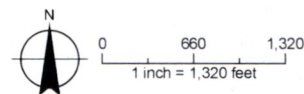

Document Path: X:\0224 - Prineville\Source - Figures\033 - FY 19 - 20\WR - TransferInstream - Lease - App - Primary - Cert83850.mxd

**Application for an Instream Lease
City of Prineville
Certificate 87546
Crook County, Oregon
Township 14 South, Range 15 East (W.M.)**

RECEIVED

MAY 29 2020

OWRD

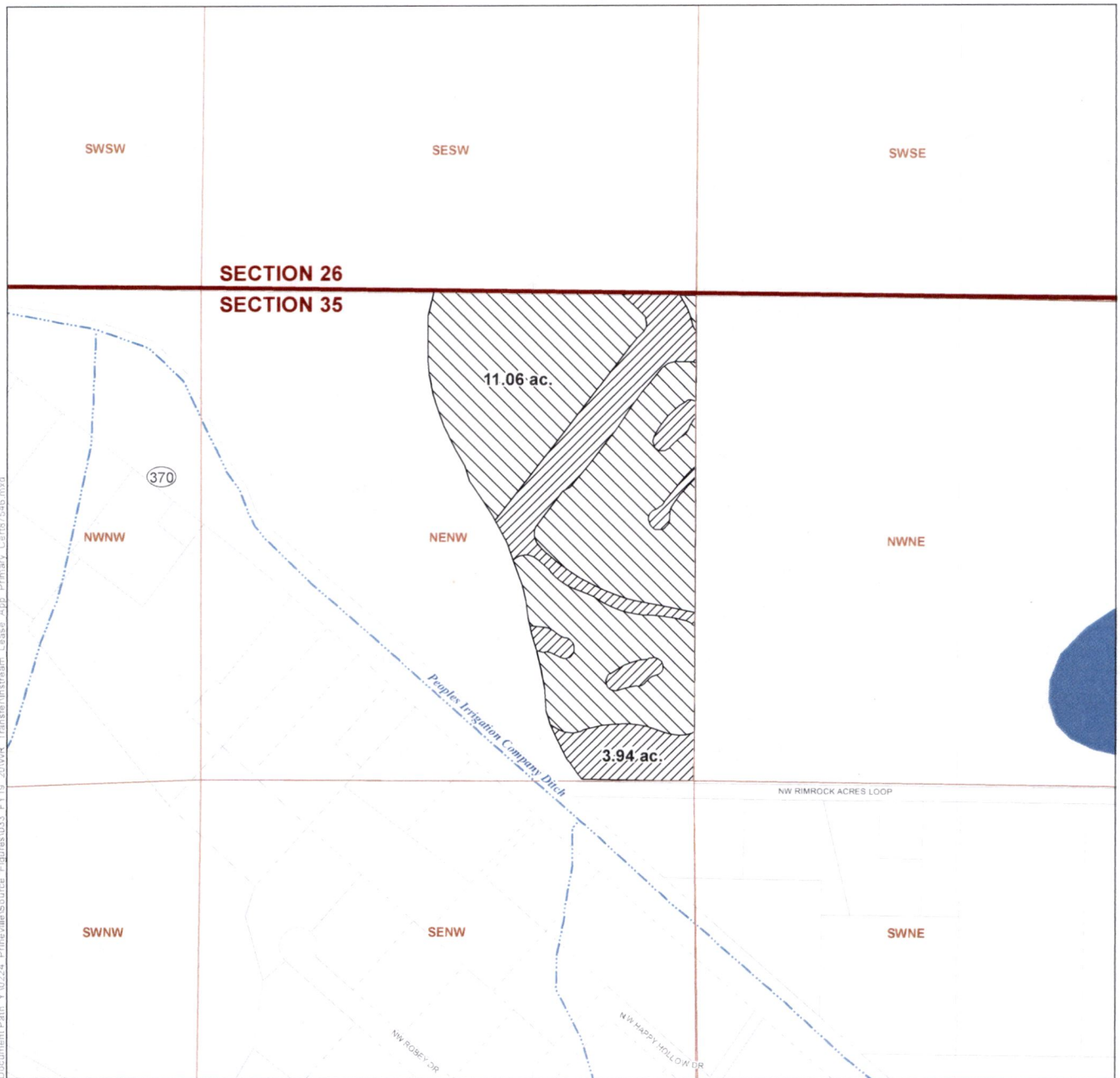

Document Path: Y:\0224_PrinevilleSource_Figures\033_FY19_20\VAR_Transfer\Instream_Lease_App_Primary_Cert87546.mxd

LEGEND

- Portion to be Leased Instream, 3.94 ac.
- Remaining, 11.06 ac.
- Tax Lot
- Watercourse
- Waterbody

DISCLAIMER

This map was prepared for the purpose of identifying the location of a water right only and it is not intended to provide legal dimensions or location of property ownership lines.

MAP NOTES

Date: May 13, 2020
Data Sources: Crook Co. GIS, OWRD, OGIC

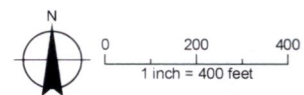

RECEIVED

MAY 29 2020





OWRD

Application for an Instream Lease
City of Prineville
 Certificate 87547
 Crook County, Oregon
 Township 14 South, Range 15 East (W.M.)



Document Path: X:\0724_Prineville\Source_Figures\033_FY19_20\WR_TransfertoInstream_Lease_App_Prineville_Cert87547.mxd

LEGEND

-  Portion to be Leased Instream
-  Remaining
-  Tax Lot
-  Watercourse
-  Waterbody

DISCLAIMER

This map was prepared for the purpose of identifying the location of a water right only and it is not intended to provide legal dimensions or location of property ownership lines.

MAP NOTES

Date: May 15, 2020

Data Sources: Crook Co. GIS, OWRD, OGIC

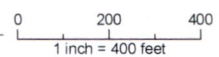

RECEIVED

MAY 29 2020



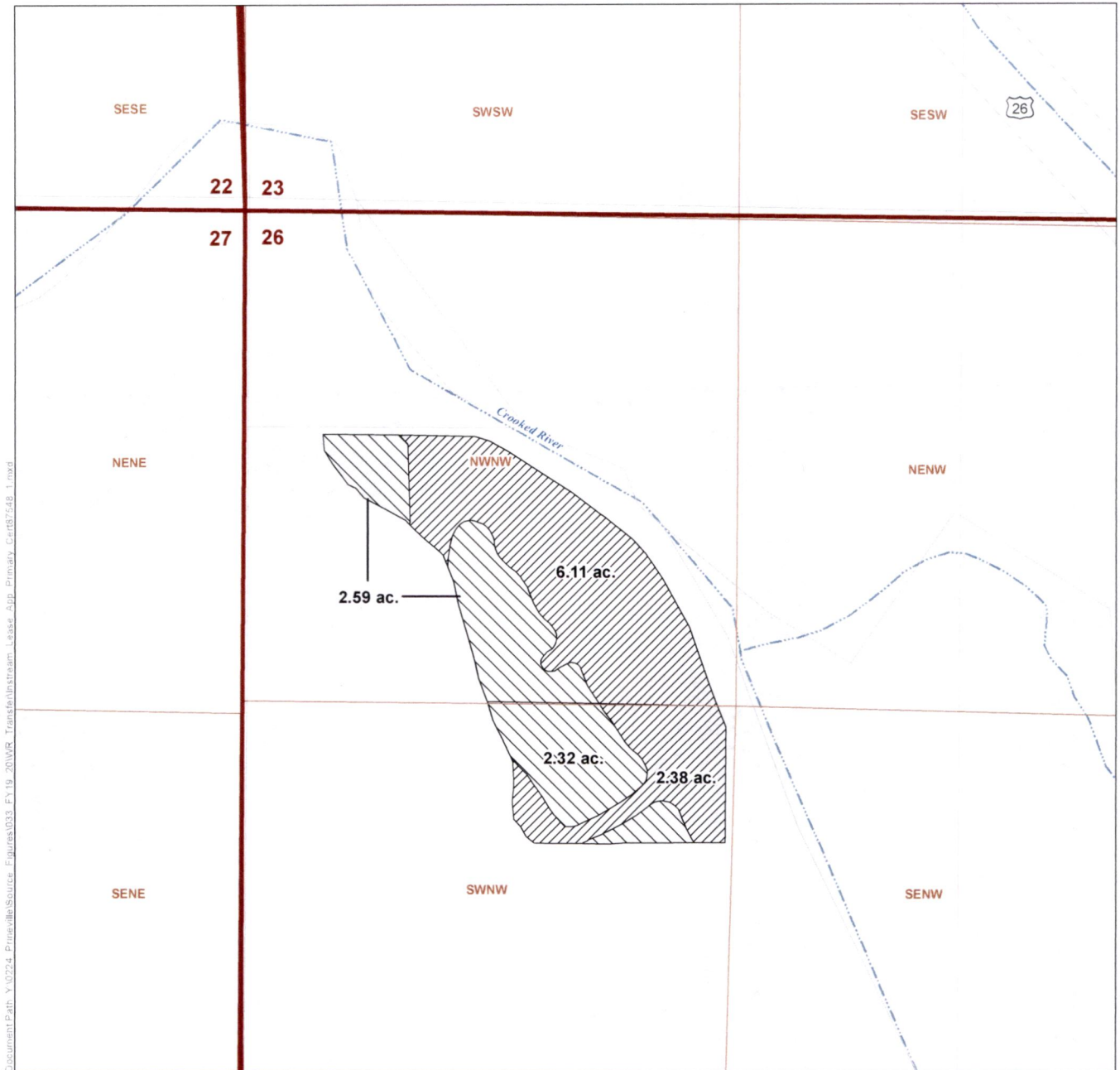

OWRD

Application for an Instream Lease Map 1 of 2
 City of Prineville
 Certificate 87548
 Crook County, Oregon
 Township 14 South, Range 15 East (W.M.)



Document Path: Y:\0224_Prineville\Source_Figures\033_EY19_20\WR_Traffic\Instream_Lease_App_Primary_Cert87548_1.mxd

LEGEND

-  Portion to be Leased Instream
-  Remaining
-  Tax Lot
-  Watercourse
-  Waterbody

DISCLAIMER

This map was prepared for the purpose of identifying the location of a water right only and it is not intended to provide legal dimensions or location of property ownership lines.

MAP NOTES

Date: May 15, 2020
 Data Sources: Crook Co. GIS, OWRD, OGIC





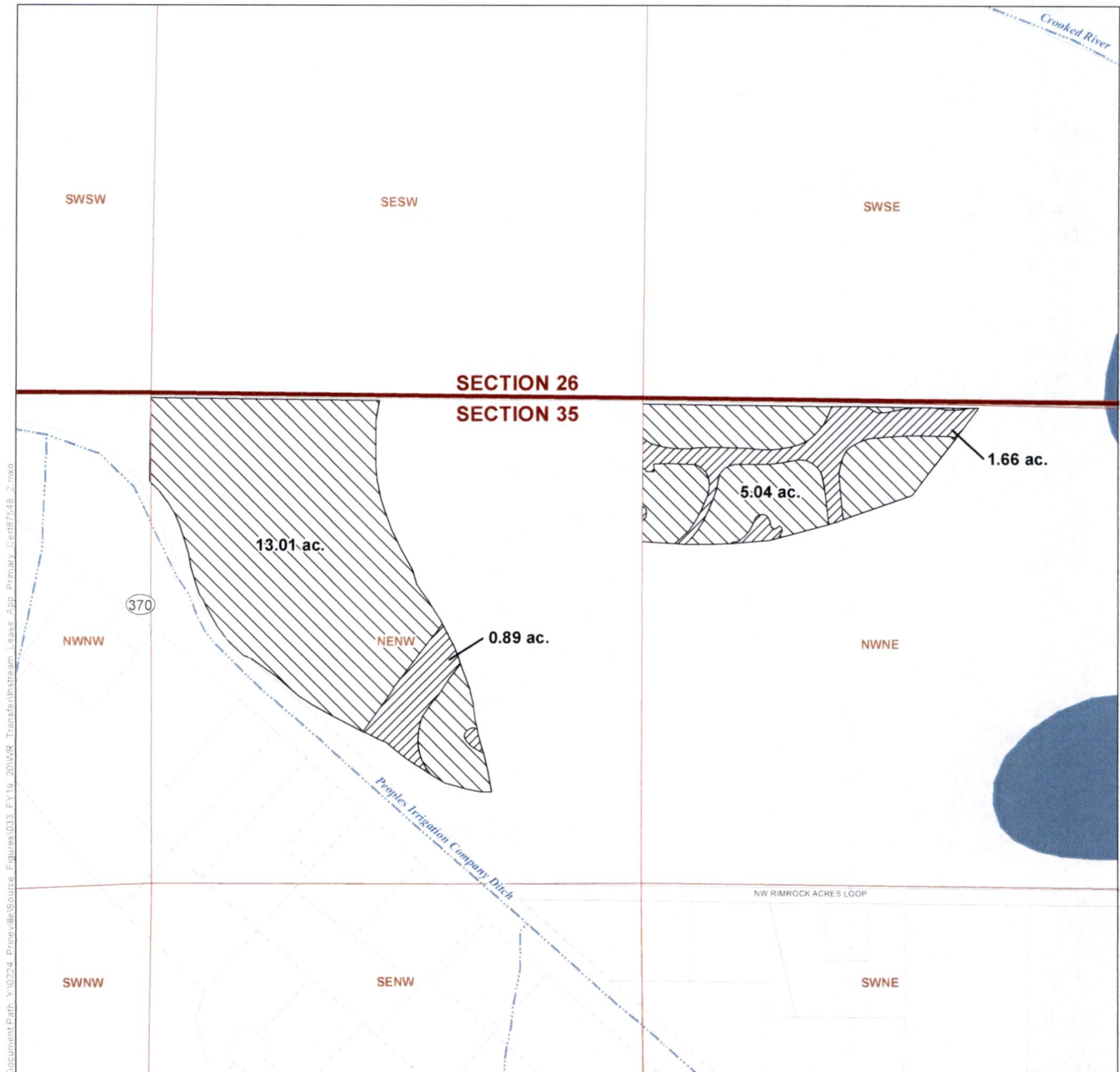

Application for an Instream Lease Map 2 of 2
 City of Prineville
 Certificate 87548
 Crook County, Oregon
 Township 14 South, Range 15 East (W.M.)



Document Path: Y:\0224 - Prineville\Source - Figures\033 - FY19 - 20\WR - Transfer\Instream Lease App - Primary - Cert87548 - 2.mxd

LEGEND

-  Portion to be Leased Instream
-  Remaining
-  Tax Lot
-  Watercourse
-  Waterbody

DISCLAIMER

This map was prepared for the purpose of identifying the location of a water right only and it is not intended to provide legal dimensions or location of property ownership lines.

MAP NOTES

Date: May 14, 2020
 Data Sources: Crook Co. GIS, OWRD, OGIC

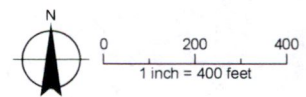

**Application for an Instream Lease
City of Prineville
Certificate 90380
Crook County, Oregon
Township 14 South, Range 15 East (W.M.)**

RECEIVED



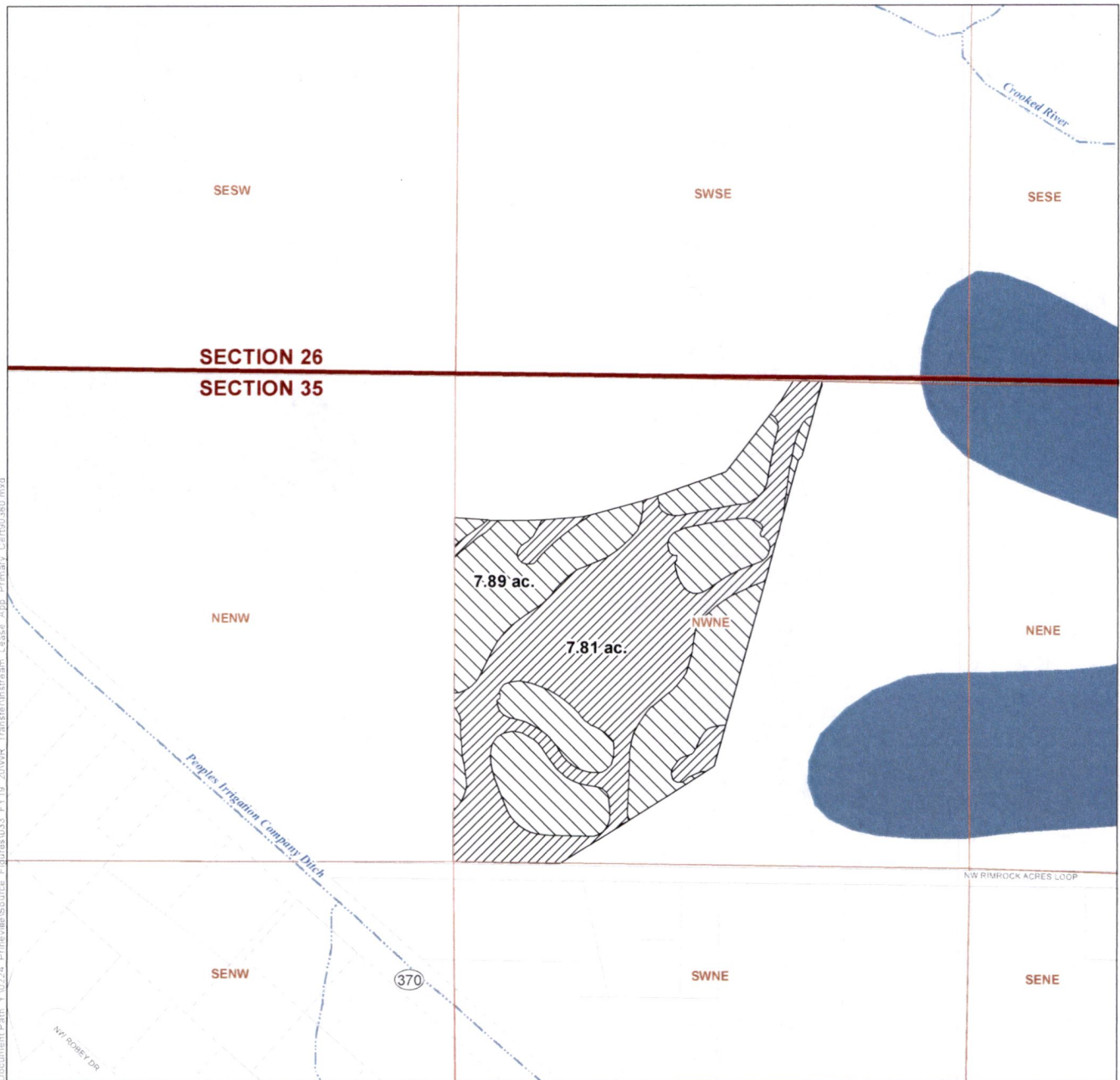

MAY 29 2020

OWRD



Document Path: Y:\0224_Prineville\Source_Figures\0333_FY19_20\WR_Transfer\Instream_Lease_App_Primary_Cert90380.mxd

LEGEND

-  Portion to be Leased Instream, 7.81 ac.
-  Remaining, 7.89 ac.
-  Tax Lot
-  Watercourse
-  Waterbody

DISCLAIMER

This map was prepared for the purpose of identifying the location of a water right only and it is not intended to provide legal dimensions or location of property ownership lines.

MAP NOTES

Date: May 14, 2020

Data Sources: Crook Co. GIS, OWRD, OGIC



Application for an Instream Lease
City of Prineville
Certificate 90382
Crook County, Oregon
Township 14 South, Range 15 East (W.M.)

OWRD

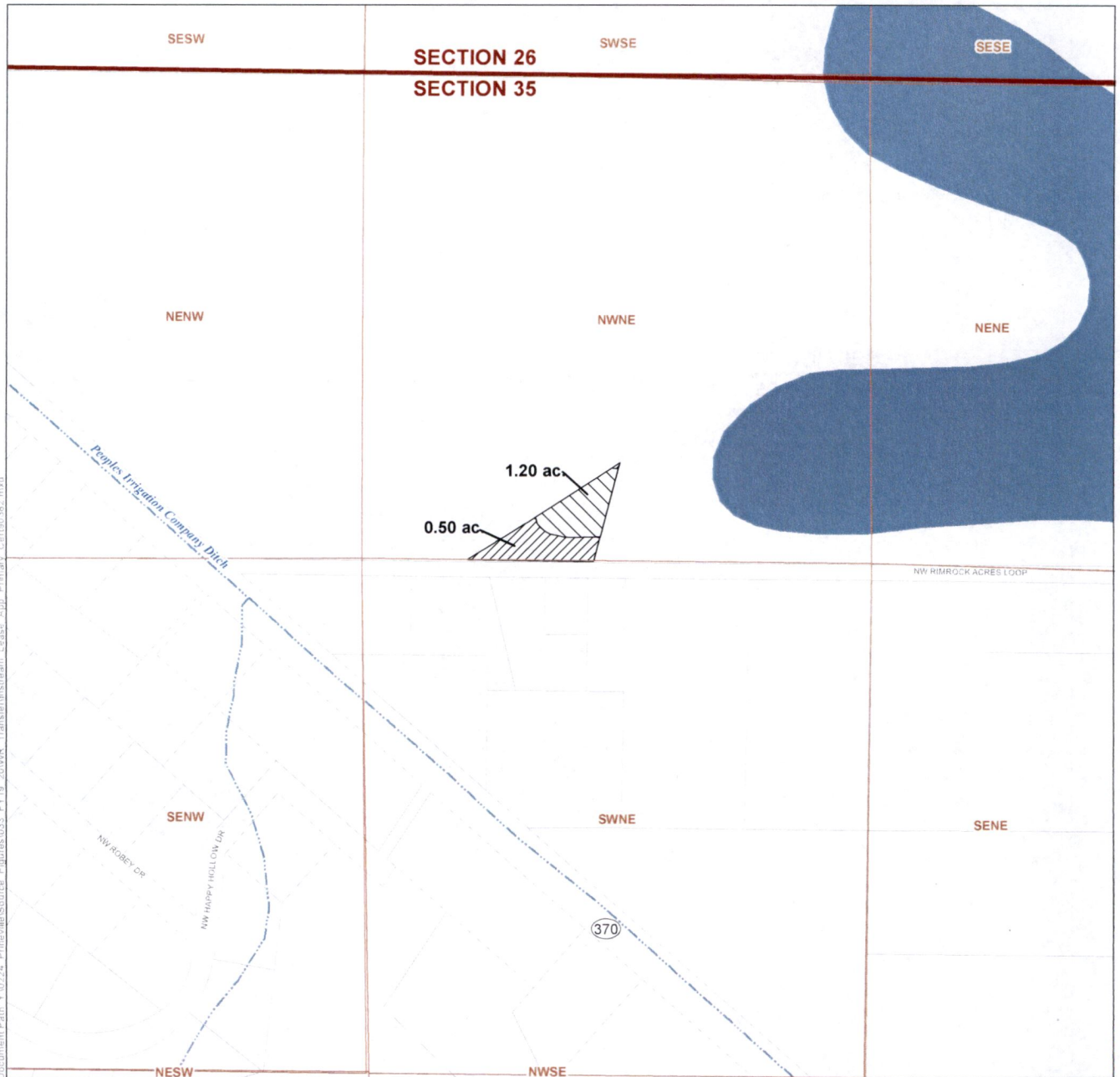

Document Path: Y:\0224_Prineville\Source_Figures\033_FY19_20WR_Transfer\Instream_Lease_App_Prinaville_Cert90382.mxd

LEGEND

- Portion to be Leased Instream, 0.50 ac.
- Remaining, 1.20 ac.
- Tax Lot
- Watercourse
- Waterbody

DISCLAIMER

This map was prepared for the purpose of identifying the location of a water right only and it is not intended to provide legal dimensions or location of property ownership lines.

MAP NOTES

Date: May 13, 2020

Data Sources: Crook Co. GIS, OWRD, OGIC

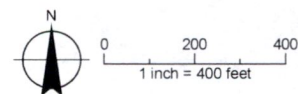



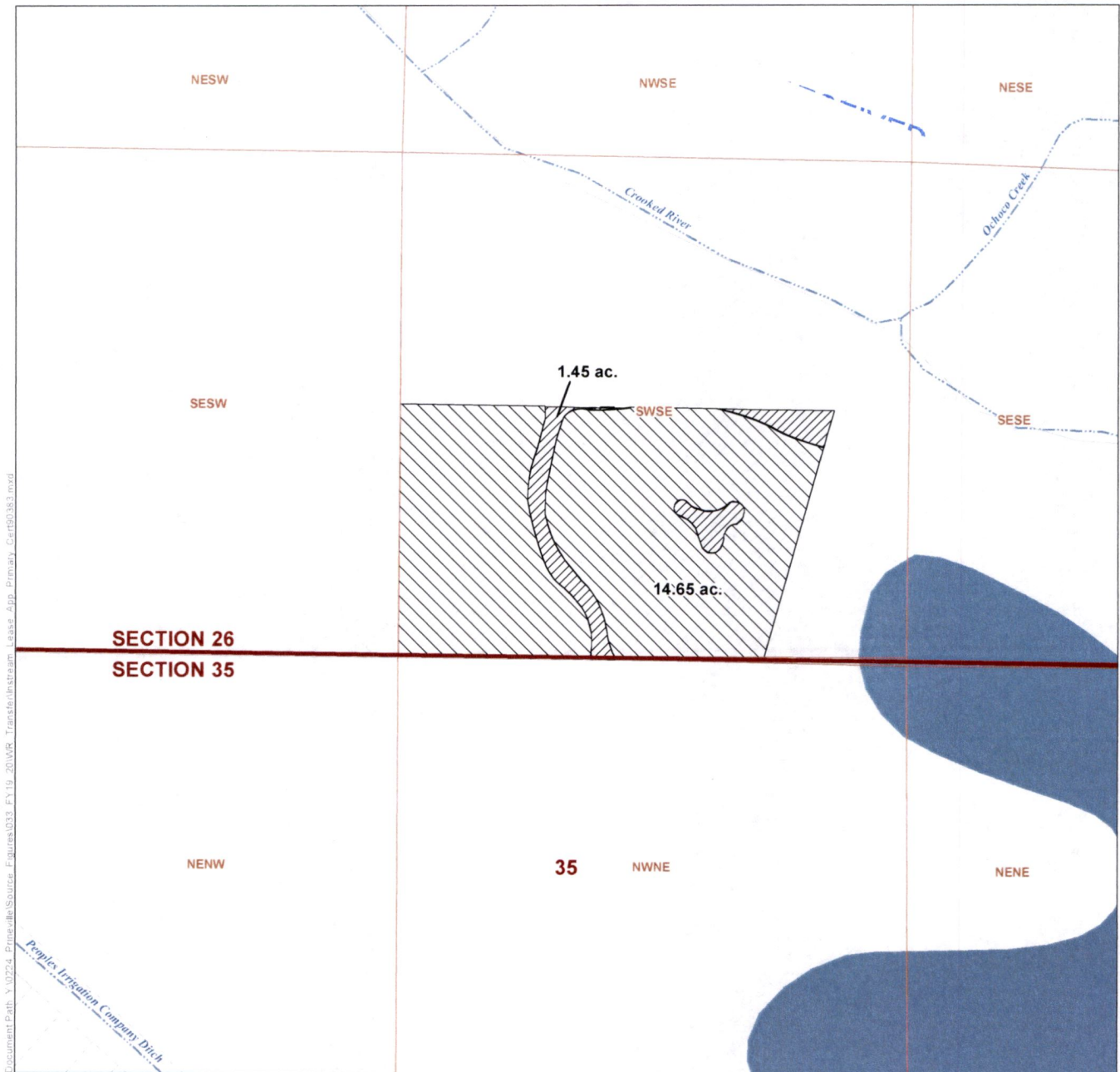

Application for an Instream Lease
City of Prineville
 Certificate 90383
 Crook County, Oregon
 Township 14 South, Range 15 East (W.M.)

RECEIVED
 MAY 29 2020
 OWRD



Document Path: Y:\0224_Prineville\Source_Figures\0313_FY19_20\WR_Transfer\Instream_Lease_App_Primary_Cert90383.mxd

LEGEND

-  Portion to be Leased Instream, 1.45 ac.
-  Remaining, 14.65 ac.
-  Tax Lot
-  Watercourse
-  Waterbody

DISCLAIMER

This map was prepared for the purpose of identifying the location of a water right only and it is not intended to provide legal dimensions or location of property ownership lines.

MAP NOTES



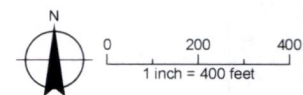

Date: May 13, 2020
 Data Sources: Crook Co. GIS, OWRD, OGIC

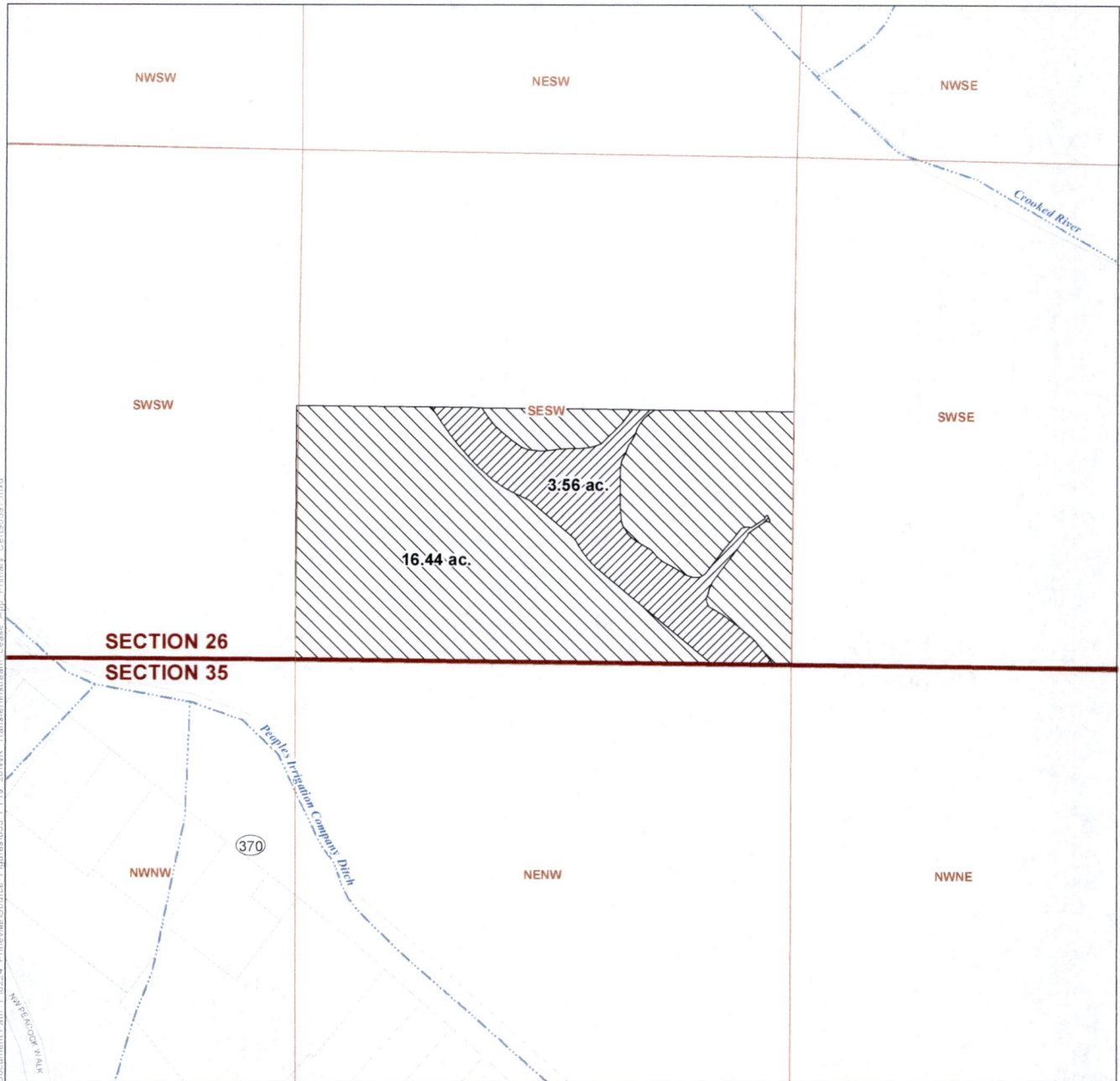

Application for an Instream Lease
 City of Prineville
 Certificate 90397
 Crook County, Oregon
 Township 14 South, Range 15 East (W.M.)



LEGEND

-  Portion to be Leased Instream, 3.56 ac.
-  Remaining, 16.44 ac.
-  Tax Lot
-  Watercourse
-  Waterbody

DISCLAIMER

This map was prepared for the purpose of identifying the location of a water right only and it is not intended to provide legal dimensions or location of property ownership lines.

MAP NOTES

Date: May 13, 2020
 Data Sources: Crook Co. GIS, OWRD, OGIC

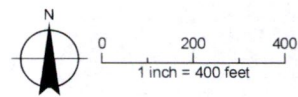

Application for an Instream Lease in the name of City of Prineville Point of Diversion Map

RECEIVED

MAY 29 2020

Crook County, Oregon

Township 15 South, Range 16 East (W.M.)

OWRD

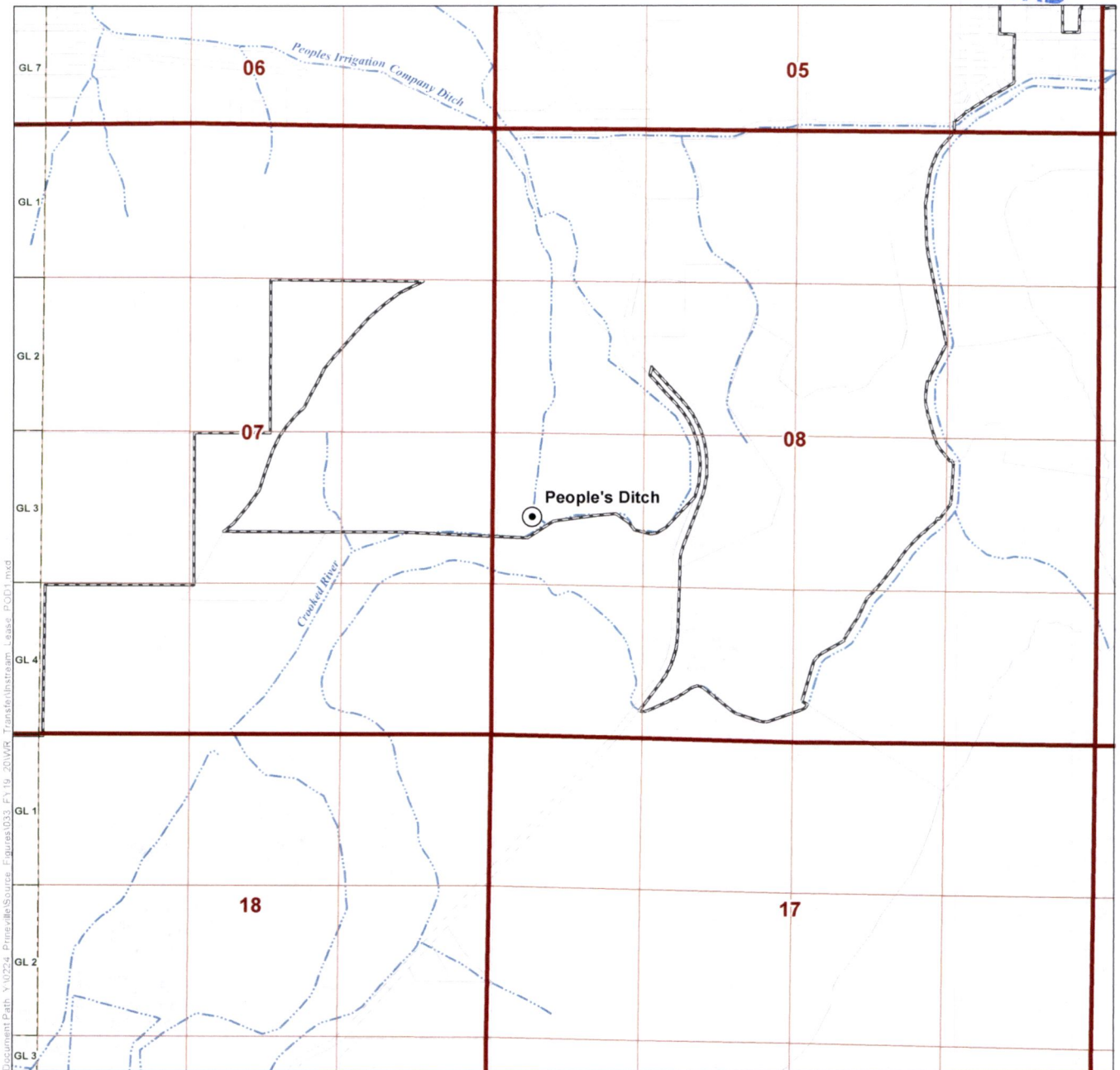

Document Path: Y:\0224_Prineville\Source_Figures\033_FY19_20\WR_Transfer\Instream_Lease_POD1.mxd

LEGEND

- Point of Diversion (POD)
- Government Lot (GL)
- All Other Features**
- Prineville City Limits
- Tax Lot
- Watercourse
- Waterbody

POD LOCATION DESCRIPTION

Point of Diversion
Located 1920 feet North and 340 feet East from the SW corner of Section 8, Township 15 South, Range 16 East (W.M.)

DISCLAIMER

This map was prepared for the purpose of identifying the location of a water right only and it is not intended to provide legal dimensions or location of property ownership lines.

MAP NOTES

Date: May 21, 2020
Data Sources: USGS, OWRD, BLM, Crook Co.

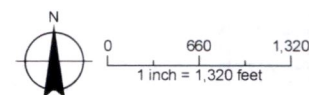

Application for an Instream Lease in the name of City of Prineville Point of Diversion Map

RECEIVED

MAY 29 2020

Crook County, Oregon

OWRD

Township 14 South, Range 15 East (W.M.)

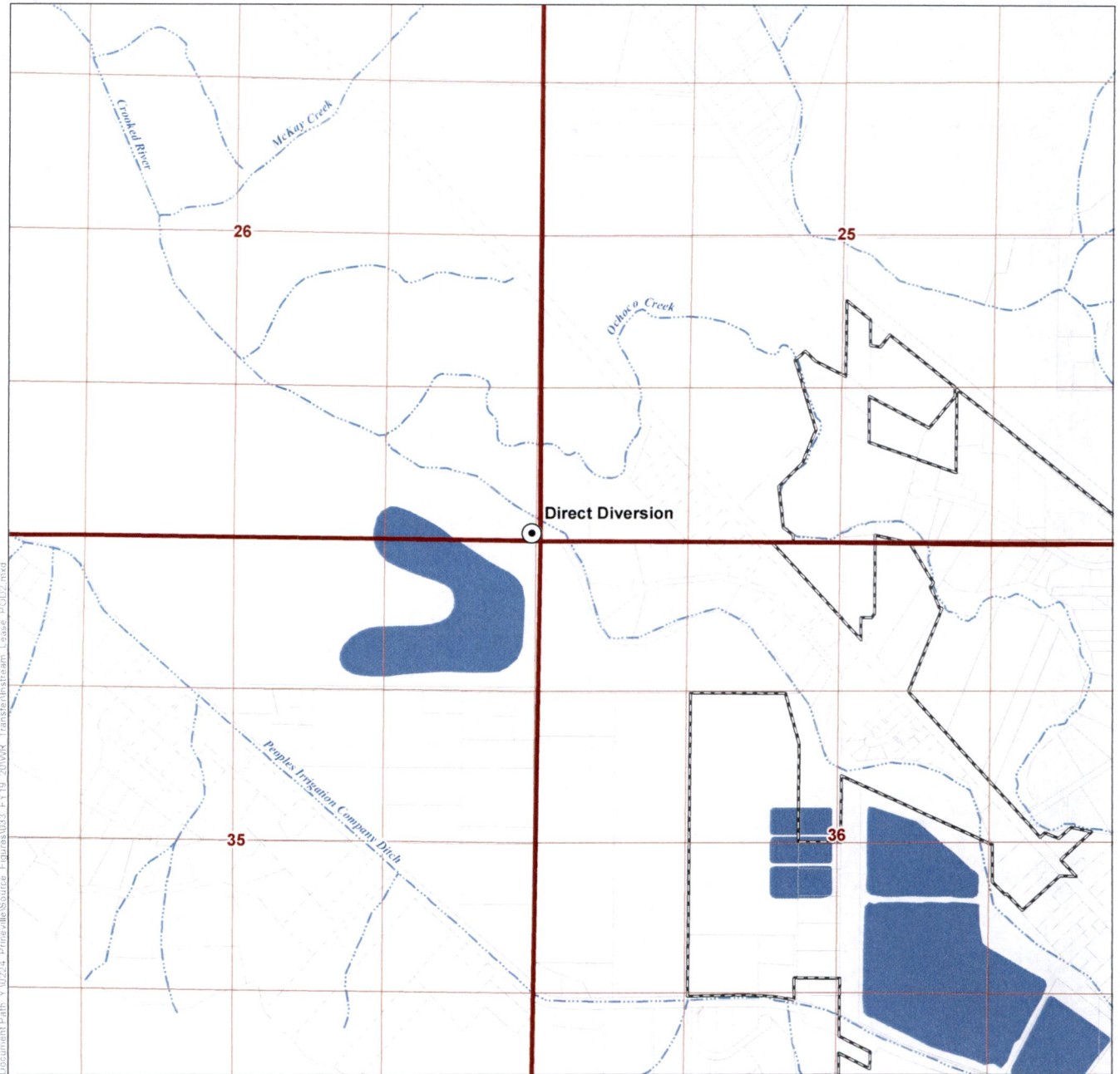

LEGEND

- Point of Diversion (POD)
- All Other Features**
- Prineville City Limits
- Tax Lot
- Watercourse
- Waterbody

DISCLAIMER

This map was prepared for the purpose of identifying the location of a water right only and it is not intended to provide legal dimensions or location of property ownership lines.

MAP NOTES

Date: May 6, 2020
Data Sources: USGS, OWRD, BLM, Crook Co.

POD LOCATION DESCRIPTION

Point of Diversion
Located 100 feet North and 60 feet West from the SE corner of Section 26, Township 14 South, Range 15 East (W.M.)

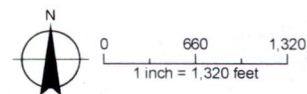

Document Path: Y:\0224_Prineville\Source_Figures\033_FY19_20\WR_Transfer\Instream_Lease_POD2.mxd

RECEIVED

29 2020

OWRD

Attachment C

Tax Lot Map

Application for Instream Lease – City of Prineville

Application for an Instream Lease

City of Prineville

Tax Lot Map

Crook County, Oregon

Township 14 South, Range 15 East (W.M.)

RECEIVED

MAY 29 2020

OWRD

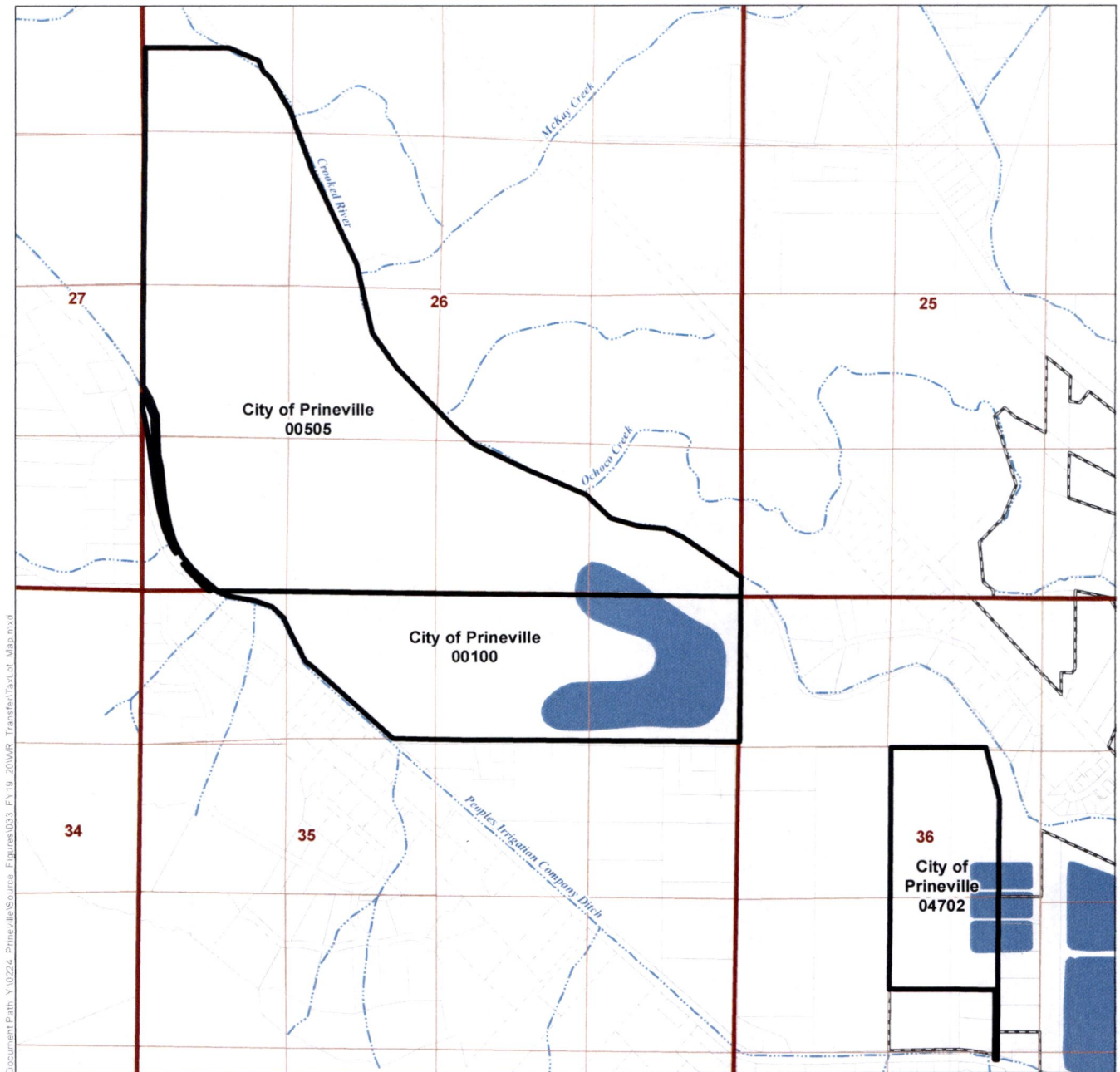

Document Path: Y:\0254 - Prineville\Source - Figures\033 - FY19_20\WR - Transfer\TaxLot - Map.mxd

LEGEND

- Property Involved in Lease
- All Other Features**
- Prineville City Limits
- Tax Lot
- Watercourse
- Waterbody

DISCLAIMER

This map was prepared for the purpose of identifying the location of a water right only and it is not intended to provide legal dimensions or location of property ownership lines.

MAP NOTES

Date: May 7, 2020
Data Sources: USGS, OWRD, BLM, Crook Co.

