

State of Oregon
 Water Resources Department
 725 Summer Street NE, Suite A
 Salem, Oregon 97301-1266
 (503) 986-0900

Application for Instream Lease

Part 1 of 4 – Minimum Requirements Checklist

Complete Part 1 through 4 and include the required attachments Fill in or check boxes as indicated. (N/A= Not Applicable)	OWRD # <u>1L - 1818 / MP - 268</u>
	Fee- _____

Pursuant to ORS 537.348(2) and OAR 690-077

Check all items included with this application. (N/A = Not Applicable)

Yes **Part 1 – Completed Minimum Requirements Checklist and Application Fee**

Fees	<input type="checkbox"/> \$520.00 for a lease involving four or more landowners or four or more water rights	<input checked="" type="checkbox"/> \$350.00 for all other leases
	<input type="checkbox"/> Check enclosed <u>or</u>	
	<input checked="" type="checkbox"/> Fee Charged to customer account Deschutes River Cons. (account name)	

Yes **Part 2 – Completed Instream Lease Application Map Checklist.**

Yes **Part 3 – Completed Water Right and Instream Use Information**
 Include a separate **Part 3** for **each water right**

Yes **Part 4 – Completed Instream Lease Provisions and Signatures**

Yes **How many water rights are leased? 3 List them here: 284, 1175, 2733**
 Include a separate **Part 3** for each **water right**.

Instream lease as
 Mitigation Project

Received by OWF

JUN 15 2020

Salem, OR

Yes **N/A** **Other Water Rights**, if any, appurtenant to the lands involved in the lease application and not proposed to be leased instream?
List those other water rights here: 69966 (storage - ponds from springs)

Yes **No** Conservation Reserve Enhancement Program (**CREP**). Are some or all of the lands to be leased part of CREP or another Federal program (list here: _____)?

Attachments:

Yes **N/A** **Map:** Instream Lease map requirements (see Part 2 of this application)

Yes **N/A** **Tax Lot Map:** If a portion of the water right *not included in the lease* is appurtenant to lands owned by others, a tax lot map must be included with the lease application. The tax lot map should clearly show the property involved in the lease.

Yes **N/A** Supporting documentation describing why a right (or portion thereof) is valid and not subject to forfeiture even though the right has not been exercised for five or more consecutive years. This information only needs to be provided if the checkbox has been checked to identify that the water right has not been used in the last five years and is not subject to forfeiture (See Part 4 of 4).

Yes **N/A** If the Lessor (water right holder) is not the deeded landowner - provide one of the following.

- A notarized statement from the landowner consenting to the lease and a copy of the recorded deed; or
- A water right conveyance agreement and a copy of the recorded deed for the landowner at the time the water right was conveyed; or
- Other documentation which provides authority to pursue the lease absent consent of the landowner.

Part 2 of 4 – Instream Lease Application Map Checklist

A Map is generally required for each water right not leased in its entirety

The application map (if required) should include all the items listed below and match the existing water right(s) of record. Check all boxes that apply.

This should be a simple map. (See example below). A copy of a final proof survey map with the portion to be leased shaded or hachured in will also suffice.

- N/A A map is required for each water right not leased in its entirety. More than one QQ and property may be included on each map. A map is not required, if leasing the entire right or if the right to be leased is for municipal or quasi-municipal water use.
- The map should be of sufficient quality to be reproducible. Please do not use highlighters to mark items on the map as highlighters do not always copy.
- A North arrow and map scale (no smaller than 1" = 1320').
- Township, Range, Section, quarter quarter (QQ), and a clearly labeled survey corner.
- For irrigation or other similar use, the number of acres to be leased in each quarter-quarter clearly labeled and hachured to differentiate between the acres being leased and any remaining. If the place of use is broken down by more than one priority date, or source stream, and/or point of diversion you must identify each with separate hachuring and clearly label.
- If available, identify the existing point(s) of diversion.

EXAMPLE MAP (the darker shaded portion representing the portion leased instream)

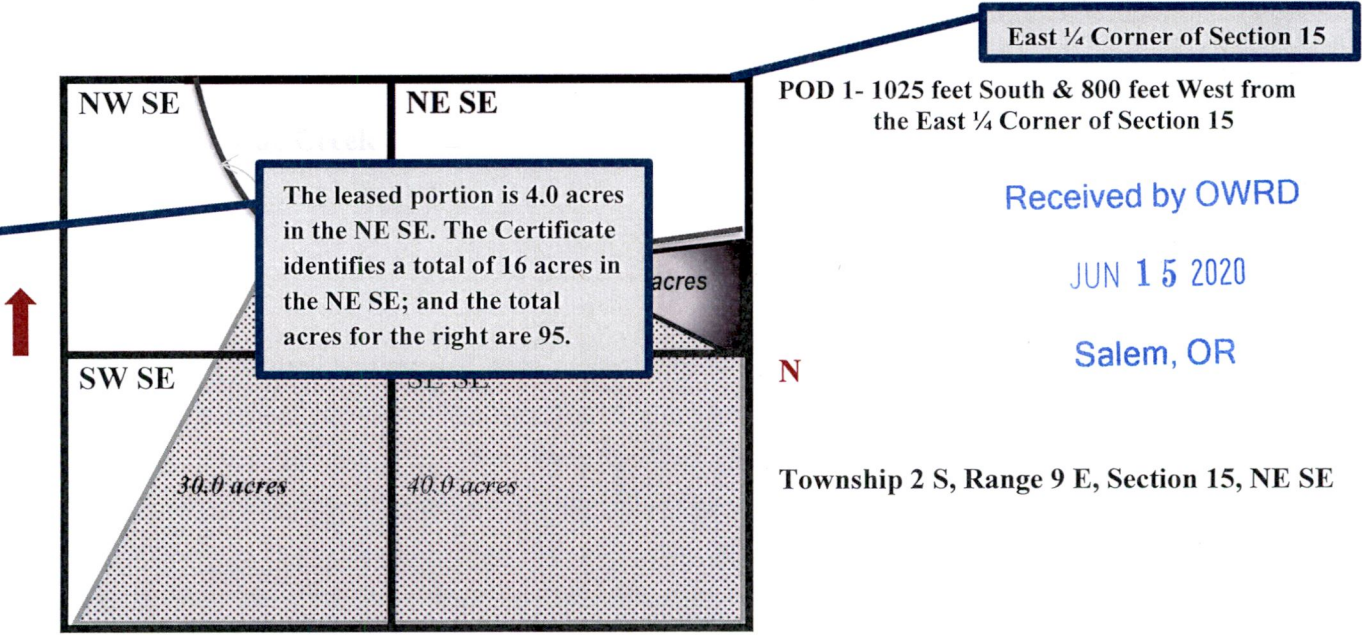

JUN 15 2020

Part 3 of 4 – Water Right and Instream Use Information

Salem, OR

Use a separate Part 3 for each water right to be leased instream

Water Right Information

Water right # 284

Table 1

Water Right Information: Provide a description of the originating water right to be leased. Also include your tax lot number(s). Fill in all applicable information. For example, if your water right has multiple points of diversion (POD) but they're not numbered, you do not need to include a number. If not enough room below, you may add additional rows (see instructions) or attach spreadsheet (matching Table 1). Please clearly label any attachments.

If only leasing a portion of the right - complete Table 1 as indicated **Entirety** - If the entire water right is to be leased, skip to Table 3.

Priority Date	POD #	Twp	Rng	Sec	Q-Q	Tax Lot	Gov't Lot/DLC	Acres	USE	Previous Lease # (if any)
EXAMPLE										
12/2/1901	3	2-S	9-E	15	NE SE	100	47	4.0	IR	IL-1100
		-	-		-					
		-	-		-					
		-	-		-					

Total Acres: 19.3

Table 2

To illustrate the totals for the water right proposed to be leased instream

Total rate and volume by priority date, POD, use and acreage as appropriate considering the right to be leased. If not enough room below, you may add additional rows (see instructions) or attach spreadsheet (matching Table 2). Please clearly label any attachments. (cfs = cubic feet per second and af = acre-feet)

Priority Date	POD #	Use	Total Acres	Other Information (such as conditions/limitations on the right)	Total Rate (cfs)	Total Volume (af)
12/31/1884		IR	19.3		.39	N/A

Total af from storage, if applicable: _____ AF or N/A

Any additional information about the right: Edmonson and Macy Ditch. No season or duty limits

Table 3

Point of Diversion (POD) description: If the POD is not described on the certificate or if there is more than one POD listed on the certificate, then **the specific POD(s)** involved in the lease must be described. If not enough room below, you may add additional rows (see instructions) or attach spreadsheet (matching Table 3). Please clearly label any attachments.

POD #	Twp	Rng	Sec	Q-Q	DLC/ Gov't lot	Measured Distances, latitude/longitude coordinates, or river mile (if unknown you may indicate "unknown")
	-	-		-		Edmonson and Macy ditch. Location not described.
	-	-		-		

Please check this box if you don't know the location of the POD(s) and want the Department to identify the location of the POD(s) for the purpose of the instream lease.

Part 3 of 4 cont. – Water Right and Instream Use Information

Instream Use Information

Table 4

Instream Use Created by the Lease						
River/ Stream Name: <u>Whychus, tributary to Deschutes</u>				River Basin: <u>Deschutes</u>		
<p>Instream Portion: Use Table 4 to illustrate the instream rate, volume and instream period by priority date, POD (if more than one), Use (if more than one), and acreage as appropriate considering the right to be leased.</p> <p>If not enough room below, you may add additional rows (see instructions) or attach a spreadsheet (matching the below portion of Table 4). Please clearly label any attachments.</p>						
Priority date	POD #	Use	Acres	Proposed Instream Period	Total instream rate (cfs)	Total instream volume (af)
12/31/1884		IR	19.3	4/15-10/15	0.2876	105
<p>Note: If not certain of the instream rate, volume and/or instream period, see the instructions and/or contact Department Staff for assistance. The instream rate and volume may be up to the maximum rate and duty/volume allowed by the right, as described in Table 2 or on your Certificate if leasing the entire right. The proposed instream period may be no longer than the irrigation season or the authorized period of allowed use.</p>						
<p>OR <input type="checkbox"/> Please check this box if you are not sure of the proposed rate, volume and instream period. As part of its review process, the Department will identify the appropriate instream rate, volume and period considering the water right(s) being leased and instream benefits.</p>						
Instream Reach						
<p>Proposed Instream Reach: <input checked="" type="checkbox"/> A reach typically begins at the point of diversion (POD) and ends at the mouth of the source stream: From the POD to <u>the Mouth of Whychus Creek at RM 0</u></p>				<p>Or Proposed Instream Point: <input type="checkbox"/> Instream use protected at the POD</p>		
<p>OR <input type="checkbox"/> Please check this box if you are not sure of the proposed reach and want water to be protected within a reach below the POD, if possible. (If no reach is identified or the above box is not checked, and there is only one POD listed on the certificate, the lease may be processed to be protected at the POD.)</p>						
Additional Instream Information						
<p><input checked="" type="checkbox"/> Yes <input type="checkbox"/> N/A Conditions to avoid enlargement or injury to other water rights, if any, or other limitations: list here <u>Instream period 4/15-10/15 and duty of 5.45 AF/ac</u></p> <p>Note: The Department may identify additional conditions to prevent injury and/or enlargement.</p>						
<p>Any additional information about the proposed instream use: <u>Instream Lease for Mitigation Project</u></p>						

Received by OWRD

JUN 15 2020

Salem, OR

JUN 15 2020

Salem, OR

Part 3 of 4 – Water Right and Instream Use Information

Water Right Information

Water right # 1175

Table 1

Water Right Information: Provide a description of the originating water right to be leased. Also include your tax lot number(s). Fill in all applicable information. For example, if your water right has multiple points of diversion (POD) but they're not numbered, you do not need to include a number. If not enough room below, you may add additional rows (see instructions) or attach spreadsheet (matching Table 1). Please clearly label any attachments.

<input type="checkbox"/> If only leasing a portion of the right - complete Table 1 as indicated					<input checked="" type="checkbox"/> Entirety - If the entire water right is to be leased, skip to Table 3.					
Priority Date	POD #	Twp	Rng	Sec	Q-Q	Tax Lot	Gov't Lot/DLC	Acres	USE	Previous Lease # (if any)
EXAMPLE										
12/2/1901	3	2-S	9-E	15	NE SE	100	47	4.0	IR	IL-1100
		-	-		-					
		-	-		-					
		-	-		-					

Total Acres: 30

Table 2

To illustrate the totals for the water right proposed to be leased instream

Total rate and volume by priority date, POD, use and acreage as appropriate considering the right to be leased. If not enough room below, you may add additional rows (see instructions) or attach spreadsheet (matching Table 2). Please clearly label any attachments. (cfs = cubic feet per second and af = acre-feet)

Priority Date	POD #	Use	Total Acres	Other Information (such as conditions/limitations on the right)	Total Rate (cfs)	Total Volume (af)
1/08/1914		IR	30		.38	N/A
Total af from storage, if applicable: _____ AF or <input checked="" type="checkbox"/> N/A						
Any additional information about the right: <u>Bowman ditches</u>						

Table 3

Point of Diversion (POD) description: If the POD is not described on the certificate or if there is more than one POD listed on the certificate, then **the specific POD(s)** involved in the lease must be described. If not enough room below, you may add additional rows (see instructions) or attach spreadsheet (matching Table 3). Please clearly label any attachments.

POD #	Twp	Rng	Sec	Q-Q	DLC/ Gov't lot	Measured Distances, latitude/longitude coordinates, or river mile (if unknown you may indicate "unknown")
	15-S	10-E	2	-SW		about 1/4 mile south of the SW corner of section 2, T15S, R10E WM
	-	-		-		

Please check this box if you don't know the location of the POD(s) and want the Department to identify the location of the POD(s) for the purpose of the instream lease.

Part 3 of 4 cont. – Water Right and Instream Use Information

Instream Use Information

Table 4

Instream Use Created by the Lease						
River/ Stream Name: <u>Whychus</u> , tributary to <u>Deschutes</u>				River Basin: <u>Deschutes</u>		
<p>Instream Portion: Use Table 4 to illustrate the instream rate, volume and instream period by priority date, POD (if more than one), Use (if more than one), and acreage as appropriate considering the right to be leased.</p> <p>If not enough room below, you may add additional rows (see instructions) or attach a spreadsheet (matching the below portion of Table 4). Please clearly label any attachments.</p>						
Priority date	POD #	Use	Acres	Proposed Instream Period	Total instream rate (cfs)	Total instream volume (af)
1/8/1914	Bowm	IR	30	4/15-10/15	0.38	138.7
<p>Note: If not certain of the instream rate, volume and/or instream period, see the instructions and/or contact Department Staff for assistance. The instream rate and volume may be up to the maximum rate and duty/volume allowed by the right, as described in Table 2 or on your Certificate if leasing the entire right. The proposed instream period may be no longer than the irrigation season or the authorized period of allowed use.</p>						
<p>OR <input type="checkbox"/> Please check this box if you are not sure of the proposed rate, volume and instream period. As part of its review process, the Department will identify the appropriate instream rate, volume and period considering the water right(s) being leased and instream benefits.</p>						
Instream Reach						
<p>Proposed Instream Reach: <input checked="" type="checkbox"/> A reach typically begins at the point of diversion (POD) and ends at the mouth of the source stream: From the POD to <u>the Mouth of Whychus Creek at RM 0</u></p>				<p>Or Proposed Instream Point: <input type="checkbox"/> Instream use protected at the POD</p>		
<p>OR <input type="checkbox"/> Please check this box if you are not sure of the proposed reach and want water to be protected within a reach below the POD, if possible. (If no reach is identified or the above box is not checked, and there is only one POD listed on the certificate, the lease may be processed to be protected at the POD.)</p>						
Additional Instream Information						
<p><input checked="" type="checkbox"/> Yes <input type="checkbox"/> N/A Conditions to avoid enlargement or injury to other water rights, if any, or other limitations: list here <u>Instream period 4/15-10/15, duty limited by rate for this period at 4.62 AF/Ac</u></p> <p>Note: The Department may identify additional conditions to prevent injury and/or enlargement.</p>						
<p>Any additional information about the proposed instream use: <u>Instream Lease for Mitigation Project</u></p>						

Received by OWRD

JUN 15 2020

Salem, OR

Part 3 of 4 – Water Right and Instream Use Information

Water right # 2733

Table 1

Water Right Information: Provide a description of the originating water right to be leased. Also include your tax lot number(s). Fill in all applicable information. For example, if your water right has multiple points of diversion (POD) but they're not numbered, you do not need to include a number. If not enough room below, you may add additional rows (see instructions) or attach spreadsheet (matching Table 1). Please clearly label any attachments.										
<input type="checkbox"/> If only leasing a portion of the right - complete Table 1 as indicated						<input checked="" type="checkbox"/> Entirety - If the entire water right is to be leased, skip to Table 3.				
Priority Date	POD #	Twp	Rng	Sec	Q-Q	Tax Lot	Gov't Lot/DLC	Acres	USE	Previous Lease # (if any)
EXAMPLE										
12/2/1901	3	2-S	9-E	15	NE SE	100	47	4.0	IR	IL-1100
		-	-		-					
		-	-		-					
		-	-		-					

Total Acres: 8

Table 2

To illustrate the totals for the water right proposed to be leased instream						
Total rate and volume by priority date, POD, use and acreage as appropriate considering the right to be leased. If not enough room below, you may add additional rows (see instructions) or attach spreadsheet (matching Table 2). Please clearly label any attachments. (cfs = cubic feet per second and af = acre-feet)						
Priority Date	POD #	Use	Total Acres	Other Information (such as conditions/limitations on the right)	Total Rate (cfs)	Total Volume (af)
5/25/1911		IR	8		0.10	N/A
Total af from storage, if applicable: _____ AF or <input checked="" type="checkbox"/> N/A						
Any additional information about the right: _____						

Table 3

Point of Diversion (POD) description: If the POD is not described on the certificate or if there is more than one POD listed on the certificate, then the specific POD(s) involved in the lease must be described. If not enough room below, you may add additional rows (see instructions) or attach spreadsheet (matching Table 3). Please clearly label any attachments.						
POD #	Twp	Rng	Sec	Q-Q	DLC/ Gov't lot	Measured Distances, latitude/longitude coordinates, or river mile (if unknown you may indicate "unknown")
	15-S	10-E	2	SW-NW		Spring in the SW corner of SWNW of Section 2, T15S, R10E, about 100' N and 100' E of the quarter corner between sections 2 and 3
	-	-		-		
<input type="checkbox"/> Please check this box if you don't know the location of the POD(s) and want the Department to identify the location of the POD(s) for the purpose of the instream lease.						

Received by OWRD

JUN 15 2020

Salem, OR

Part 3 of 4 cont. – Water Right and Instream Use Information

Instream Use Information

Table 4

Instream Use Created by the Lease						
River/ Stream Name: <u>Spring/Whychus, tributary to Deschutes</u>				River Basin: <u>Deschutes</u>		
<p>Instream Portion: Use Table 4 to illustrate the instream rate, volume and instream period by priority date, POD (if more than one), Use (if more than one), and acreage as appropriate considering the right to be leased.</p> <p>If not enough room below, you may add additional rows (see instructions) or attach a spreadsheet (matching the below portion of Table 4). Please clearly label any attachments.</p>						
Priority date	POD #	Use	Acre	Proposed Instream Period	Total instream rate (cfs)	Total instream volume (af)
5/25/1911		IR	8	4/15-10/15	0.10	36.5
<p>Note: If not certain of the instream rate, volume and/or instream period, see the instructions and/or contact Department Staff for assistance. The instream rate and volume may be up to the maximum rate and duty/volume allowed by the right, as described in Table 2 or on your Certificate if leasing the entire right. The proposed instream period may be no longer than the irrigation season or the authorized period of allowed use.</p>						
<p>OR <input type="checkbox"/> Please check this box if you are not sure of the proposed rate, volume and instream period. As part of its review process, the Department will identify the appropriate instream rate, volume and period considering the water right(s) being leased and instream benefits.</p>						
Instream Reach						
<p>Proposed Instream Reach: <input checked="" type="checkbox"/> A reach typically begins at the point of diversion (POD) and ends at the mouth of the source stream: From the POD to <u>the Mouth of Whychus Creek at RM 0</u></p>				<p>Or Proposed Instream Point: <input type="checkbox"/> Instream use protected at the POD</p>		
<p>OR <input type="checkbox"/> Please check this box if you are not sure of the proposed reach and want water to be protected within a reach below the POD, if possible. (If no reach is identified or the above box is not checked, and there is only one POD listed on the certificate, the lease may be processed to be protected at the POD.)</p>						
Additional Instream Information						
<p><input checked="" type="checkbox"/> Yes <input type="checkbox"/> N/A Conditions to avoid enlargement or injury to other water rights, if any, or other limitations: list here <u>Instream from 4/15-10/15 and duty limited by rate for this period at 4.56 AF/ac</u></p> <p>Note: The Department may identify additional conditions to prevent injury and/or enlargement.</p>						
<p>Any additional information about the proposed instream use: <u>Instream lease for Mitigation Project</u></p>						

Received by OWRD

JUN 15 2020

Salem, OR

Part 4 of 4 – Lease Provisions and Party Signatures

<p>Term of the Lease (may be from 1 year up to 5 years): The lease is requested to begin in: month <u>April</u> year <u>2020</u> and end: month <u>Oct</u> year <u>2024</u> Note: The begin month is generally the first month of the irrigation season and the end month is the last month in the irrigation season. If not an irrigation right, this would be the first and last month of your authorized period of allowed use.</p>	
<p>Public use: Check the public use(s) this lease will serve (as defined by ORS 537.332):</p> <p><input checked="" type="checkbox"/> Conservation, maintenance and enhancement of aquatic, fish and wildlife, fish and wildlife habitat and any other ecological values.</p> <p><input type="checkbox"/> Recreation</p> <p><input checked="" type="checkbox"/> Pollution abatement</p> <p><input type="checkbox"/> Navigation</p>	<p>Termination provision (for multiyear leases): The parties to the lease request (choose one):</p> <p><input checked="" type="checkbox"/> a. The option of terminating the lease prior to expiration of the full term with written notice to the Department by the Lessor(s) and/or Lessee.</p> <p><input type="checkbox"/> b. The option of terminating the lease prior to expiration of the full term, with consent by all parties to the lease.</p> <p><input type="checkbox"/> c. The parties would not like to include a Termination Provision. (See instructions for limitations to this provision)</p>
<p>Additive/Replacing Relationship to other instream water rights: Instream leases are generally additive to other existing instream water rights created as a result of instream leases, transfers and/or allocations of conserved water. Since instream leases are also generally senior to other instream rights created through a state agency process or conversion of minimum flows, they generally replace a portion of these junior instream rights.</p> <p><input type="checkbox"/> If you would like this lease to relate to other instream water rights differently, please check this box. And attach an explanation of your intent.</p>	
<p>Validity of the Right(s) to be leased (check the appropriate box):</p> <p><input checked="" type="checkbox"/> The water right(s) to be leased have been used under the terms and conditions of the right(s) during the last five years or have been leased instream; or</p> <p><input type="checkbox"/> The water right(s) have not been used for the last five years according to the terms and conditions of the right(s). However, the water right(s) is not subject to forfeiture under ORS 540.610(2). Documentation describing why the water right(s) is not subject to forfeiture is provided.</p>	

Precedent: If a right which has been leased is later proposed to be leased again or later transferred or become part of an allocation of conserved water project, a new injury review shall be required. An instream lease shall not set a precedent on a future transaction.

The undersigned declare:

1. The Lessor(s) agree during the term of this lease, to suspend use of water allowed under the subject water right(s) and under any appurtenant primary or supplemental water right(s) not involved in the lease application; and
2. The Lessor(s) certify that I/we are the water right holder(s) of the right(s) described in this instream lease application. If not the deeded landowner, I/we have provided documentation with the lease application that I/we have authorization to pursue the lease application and/or have obtained consent from the deeded landowner; and
3. All parties affirm that information provided in this lease application is true and accurate.

Received by OWRD

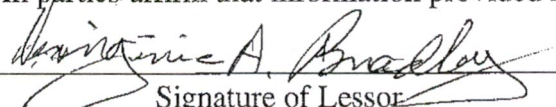

 Signature of Lessor

Date: 6-14-20

JUN 15 2020

Salem, OR

Printed name (and title): Virginia Bradley Business name, if applicable: _____

Mailing Address (with state and zip): 68913 Bradley Rd., Sisters OR 97759

Phone number (include area code): 541-480-4306 **E-mail address: grizell.lee@gmail.com

See next page for additional signatures.

Signature of Co-Lessor

Date: _____

Printed name (and title): _____

Business/organization name: _____

Mailing Address (with state and zip): _____

Phone number (include area code): _____ **E-mail address: _____

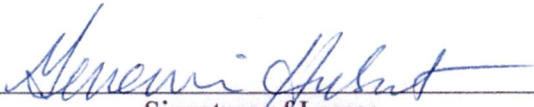
Signature of Lessee

Date: 6/15/2020

Printed name (and title): Genevieve Hubert, Program Manager

Business/organization name: Deschutes River Conservancy - Mitigation Bank

Mailing Address (with state and zip): 700 NW Hill Street, Bend, OR 97703

Phone number (include area code): 541-382-4077 **E-mail address: gen@deschutesriver.org

**** BY PROVIDING AN E-MAIL ADDRESS, CONSENT IS GIVEN TO RECEIVE ALL CORRESPONDENCE FROM THE DEPARTMENT ELECTRONICALLY. COPIES OF THE FINAL ORDER DOCUMENTS WILL ALSO BE MAILED TO THE LESSOR.**

Received by OWRD

JUN 15 2020

Salem, OR

Bradley
Lease Calculator

updated 6/12/2020

Certificates Lease: 284, 1175, 2733. Remain: 69966 (ponds fed by springs, run into creek)

certificate	284	1175	2733	69966	0
priority	1/31/1884	1/8/1914	5/25/1911	1868	
Ditch	Edmonson & Macy	Bowman Ditches	a spring	springs	
acres on cert	19.3	30	8	Ponds	
total ls acres	19.3	30.0	8.0		57.3
max rate	0.39	0.38	0.1		
max rate/ac	0.020	0.0127	0.0125		calculated
max rate total	0.39000	0.38000	0.10000	0.00000	0.00000
max af/ac	5.45	5.45	5.45		
max af total	105.19	163.50	43.60	3.00	

Table 2, max rate
no duty limits
Table 2, max duty

	Full Cert	Ac Total	Max Rate	Max AF	
McCaffery	284	19.3	0.39	105.185	Lease all
Bowman	1175	30	0.38	163.5	Lease all
Ricker	2733	8	0.1	43.6	Lease all
	69966	spring fed ponds 2 ponds at 1.5 AF ea.		3	Not leasing, Ponds return to creek

4/15/2020	10/15/2020	184 days instream
-----------	------------	-------------------

Season for all is listed as 1/1 - 12/31
No duty limit listed for any (using standard limit of 5.45 for districts)

INSTREAM AMOUNT or DUTY LIMITED AMOUNT - TABLE 4, STANDARD FORM

Certificate	284	Edmonson and Macy Ditch				
Lease:	19.3	acres				
cfs/ac	max cfs IS	conversion	af/day	days	max AF IS	AF/Ac
0.0149	0.2876	1.983471	0.570386755	184	105.0	5.44

Certificate	1175	Bowman Ditch				
Lease:	30.0	acres				
cfs/ac	max cfs IS	conversion	af/day	days	max AF IS	AF/Ac
0.01267	0.3801	1.983471	0.753917327	184	138.7	4.62

Certificate	2733	SW corner SWNW Sec 2, T15S, R10E, 100' N and 100' E of Q corner between sect 2 & 3				
Lease:	8.0	acres				
cfs/ac	max cfs IS	conversion	af/day	days	max AF IS	AF/Ac
0.0125	0.100	1.983471	0.1983471	184	36.5	4.56

Total Instream	0.768	280.2
----------------	-------	-------

Potential maximum mitigation total at 1.8 AF/ac	57.3	103.14
	Ac	AF

Many irrigated acres in central Oregon have water rights with an on farm duty of 5.45 AF/ac. This lease is set up to not exceed 5.45 AF/ac instream.

Received by OWRD

JUN 15 2020

Salem, OR

Certificate	284 McCaffery		
Priority	1884		
Acres	18	T15, R10, Sec 02	NESW
	1.3	T15, R10, Sec 02	SENW
Total Acres	19.3		
CFS	0.39		
CFS/Ac	0.0202		
Duty limit	N/A		
Season	none		
POD:			
"Edmonson and Macy ditch"			

Certificate	1175 Bowman		
Priority	1/8/1914		
Acres	15	T15, R10, Sec 02	SESW
	15	T15, R10, Sec 02	SWSW
Total Acres	30		
CFS	0.38		
CFS/Ac	0.0127		
Duty limit	N/A		
Season	none		
POD:			
About 1/4 mile S of the SW corner of Sect 2, T15S, R10E WM "Bowman ditches"			

Certificate	2733 Ricker		
Priority	5/5/1911		
Acres	8	T15, R10, Sec 02	SWNW
Total Acres	8		
CFS	0.1		
CFS/Ac	0.0125		
Duty limit	N/A		
Season	none		
POD:			
Spring in the SW corner of SWNW of Sec 2, T15S, R10E, about 100' N and 100' E of the quarter corner between sections 2 & 3			

Received by OWRD

JUN 15 2020

Salem, OR

STATE OF OREGON

WATER DIVISION No. 2 COUNTY OF CROOK

CERTIFICATE OF WATER RIGHT

(For Rights which have been confirmed by the Courts)

This is to Certify, That F. W. McCAFFERY, of Redmond, State of Oregon, 97756 has a right to the use of the waters of SQUAW CREEK, a tributary of the Deschutes River, in Crook County, Oregon,

for the purpose of irrigation, (during the irrigation season)

and that said right has been confirmed by decree of the Circuit Court of the State of Oregon for Crook County, and the said decree entered of record at Salem, in the Order Record of the Board of Control of the State of Oregon, in Volume 1, at page 120 ; that the priority of the right hereby confirmed dates from 1884;

that the amount of water to which such right is entitled and hereby confirmed for the purpose aforesaid, is limited to an amount actually beneficially used for said purpose, and shall not exceed .39 cubic feet per second.

A description of the lands irrigated under such right, and to which the water hereby confirmed is appurtenant, or, if for other purposes, the place where such water is put to beneficial use, is as follows:

18 acres in NE 1/4 of SW 1/4, and 1.3 acres in SE 1/4 of NW 1/4, Sec. 2, Tp. 15 S. R. 10 E., W. M., in Crook County, Oregon.

The right to the use of the water aforesaid hereby confirmed is restricted to the lands or place of use herein described.

WITNESS the seal and signature of the Board of Control, affixed this 29th day of November . 19 11.

BOARD OF CONTROL

(Seal of the Board of Control)

By JOHN H. LEWIS, State Engineer, President

Attest:

M. B. Wann, Secretary

Received by OWRD

JUN 15 2020

Salem, OR

STATE OF OREGON

WATER DIVISION NO. 2 COUNTY OF CROOK

CERTIFICATE OF WATER RIGHT

(For rights perfected under original, enlargement or secondary permits)

This is to Certify, That JOSEPH D. BOWMAN

of Sisters, State of Oregon, has made proof to the satisfaction of the STATE WATER BOARD of Oregon, of a right to the use of the waters of Squaw Creek, a tributary of Deschutes River

for the purpose of the irrigation of 30 acres of land under Permit No. 1889 of the State Engineer, and that said right to the use of said waters has been perfected in accordance with the laws of Oregon and duly confirmed by order of the STATE WATER BOARD of Oregon, made and entered

of record in the Record of Proceedings of said Board, at Salem, in Volume 1, at page 225, on the 29th day of September, 1916; that the priority of the right hereby confirmed dates from January 8, 1914; that the amount of water to which such right is entitled and hereby confirmed, for the purposes aforesaid, is limited to an amount actually beneficially used for said purposes, and shall not

exceed 0.38 cubic feet per second, or its equivalent in case of rotation. The use hereunder shall conform to any reasonable rotation system ordered by the proper State Officer. A description of the lands under such right, and to which the water hereby confirmed is appurtenant, or, if for other purposes, the place where such water is put to beneficial use, is as follows: 15 acres in the Southeast quarter of Southwest quarter and 15 acres in the Southwest quarter of Southwest quarter of Section Two (2), Township Fifteen (15) South, Range Ten (10) East of Willamette Meridian, in Crook County, Oregon.

The right to the use of the water aforesaid hereby confirmed is restricted to the lands or place of use herein described.

Rights to the use of water for power purposes are limited to a period of forty years from the date of priority of the right, as herein set forth, subject to a preference right of renewal under the laws existing at the date of the expiration of the right for power purposes, as hereby confirmed and limited.

Received by OWRD

JUN 15 2020

Salem, OR

Witness the seal and signature of the STATE

WATER BOARD affixed this 2nd day

of November, 1916,

STATE WATER BOARD

(SEAL OF STATE WATER BOARD)

By JOHN H. LEWIS, State Engineer, President

Attest: M. F. MERS, Secretary

STATE OF OREGON

WATER DIVISION NO.

COUNTY OF DESCHUTES

CERTIFICATE OF WATER RIGHT

(For rights perfected under original, enlargement or secondary permits)

This is to Certify, That CORA M. RICKER

of Sisters, State of Oregon, has made proof to the satisfaction of the STATE WATER BOARD of Oregon, of a right to the use of the

waters of Spring in the Southwest corner of ~~Northwest~~ SW 1/4 of Sec. 2, T 15 S., R 10 E., W. M., about 100 feet North and 100 feet East of the quarter corner between Sections Two and Three, for the purpose of the irrigation of 8 acres of land

under Permit No. 694 of the State Engineer, and that said right to the use of said waters has been perfected in accordance with the laws of Oregon and duly confirmed by order of the STATE WATER BOARD of Oregon, made and entered

of record in the Record of Proceedings of said Board, at Salem, in Volume 1,

at page 351, on the 14th day of April, 1920; that the priority of

the right hereby confirmed dates from May 25, 1911; that the amount of

water to which such right is entitled and hereby confirmed, for the purposes aforesaid, is limited to an amount actually beneficially used for said purposes, and shall not

exceed 0.10 cubic feet per second, or its equivalent in case of rotation. The use hereunder shall conform to any reasonable rotation system ordered by the proper State officer.

A description of the lands under such right, and to which the water hereby confirmed is appurtenant, or, if for other purposes, the place where such water is put to beneficial use, is as follows: 8 acres in the Southwest quarter of Northwest quarter of Section Two, Township Fifteen South, Range Ten East of Willamette Meridian, in Deschutes County, Oregon.

The right to the use of the water aforesaid hereby confirmed is restricted to the lands or place of use herein described.

Rights to the use of water for power purposes are limited to a period of forty years from the date of priority of the right, as herein set forth, subject to a preference right of renewal under the laws existing at the date of the expiration of the right for power purposes, as hereby confirmed and limited.

Received by OWRD

JUN 15 2020

Salem, OR

Witness the seal and signature of the STATE

WATER BOARD affixed this 15th day

of August, 1920.

(SEAL OF STATE WATER BOARD)

STATE WATER BOARD

By: PERCY A. CUPPER, State Engineer, President

Attest: R. W. POTTER, Secretary