

PERMIT AMENDMENT MAP

FOR GROUND WATER PERMIT
APPLICATION G-16207

JUSTIN & STEPHANIE BOWEN
TOWNSHIP 25 SOUTH, RANGE 33 EAST, W.M.
SECTION 36: TAX LOT: 900 & 9700
TOWNSHIP 25 SOUTH, RANGE 34 EAST, W.M.
SECTION 31: TAX LOT: 2500 & 2501
TOWNSHIP 26 SOUTH, RANGE 33 EAST, W.M.
SECTION 1: TAX LOT: 102 & 500
HARNEY COUNTY, OREGON

'TO'

- **#1 (HARN 1913) AUTHORIZED**
LOCATED IN THE SE 1/4 SE 1/4, SECTION 36, T25S, R33E, W.M. AND 67 FEET NORTH 1833 FEET WEST FROM THE NE CORNER OF SECTION 1, T26S, R33E.
- **#2 (HARN 1867) AUTHORIZED**
LOCATED IN THE SW 1/4 SE 1/4, SECTION 36, T25S, R33E, W.M. AND 1156 FEET NORTH 3568 FEET WEST FROM THE NE CORNER OF SECTION 1, T26S, R33E, W.M.
- **#3 (HARN 2072) AUTHORIZED**
LOCATED IN THE NW 1/4 SW 1/4 (LOT 3), SECTION 31, T25S, R34E, W.M. AND 2156 FEET NORTH 1576 FEET WEST FROM THE NE CORNER OF SECTION 1, T26S, R33E, W.M.
- **#4 (HARN 51154) AUTHORIZED**
LOCATED IN THE SW 1/4 NE 1/4, SECTION 36, T25S, R33E, W.M. AND 2150 FEET SOUTH 2125 FEET WEST FROM THE NE CORNER OF SAID SECTION.
- **#5 (HARN 50236) AUTHORIZED**
LOCATED IN THE NW 1/4 NE 1/4, SECTION 36, T25S, R33E, W.M. AND 776 FEET SOUTH 1863 FEET WEST FROM THE NE CORNER OF SAID SECTION.
- **#6 (HARN 51075) AUTHORIZED**
LOCATED IN THE NE 1/4 NE 1/4, SECTION 36, T25S, R33E, W.M. AND 1031 FEET SOUTH 50 FEET WEST FROM THE NE CORNER OF SAID SECTION.
- **#7 (HARN 51837) PROPOSED**
LOCATED IN THE NW 1/4 SW 1/4, SECTION 36, T25S, R33E, W.M. AND 1350 FEET NORTH 5780 FEET WEST FROM THE NE CORNER OF SECTION 1, T26S, R33E, W.M.
- **#8 (HARN 51443) PROPOSED**
LOCATED IN THE NW 1/4 NW 1/4, SECTION 31, T25S, R34E, W.M. AND 50 FEET SOUTH 930 FEET EAST FROM THE NW CORNER OF SAID SECTION.

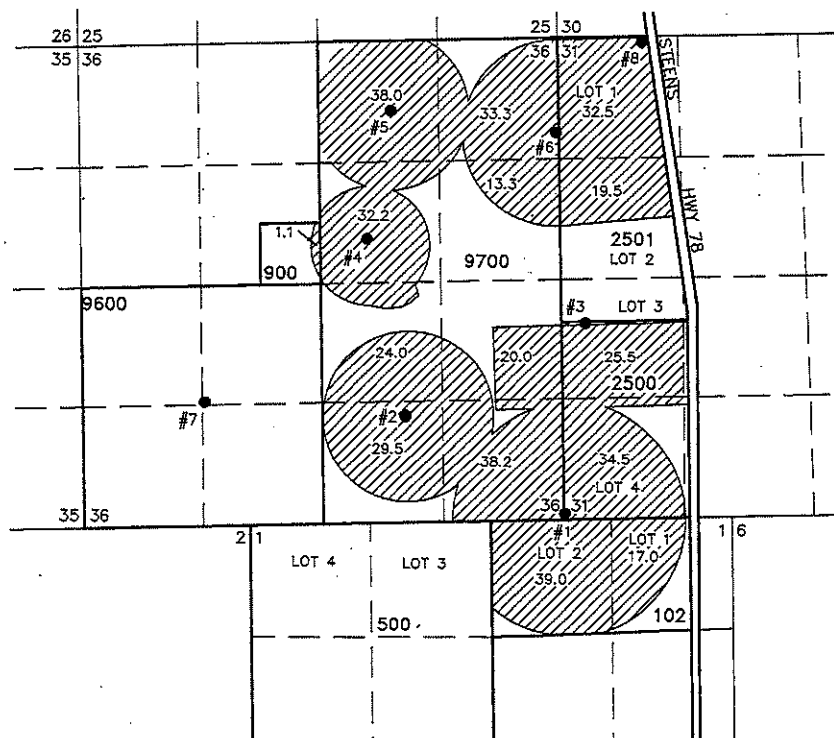

 397.6 ACRES PRIMARY IRRIGATION FROM WELLS 1 TO 8 BY PERMIT G-15816, AS SHOWN

THIS MAP IS FOR THE PURPOSE OF LOCATING A WATER RIGHT ONLY AND HAS NO INTENT TO PROVIDE LEGAL DIMENSIONS OR THE LOCATION OF PROPERTY LINES

Salem, OR

JUN 25 2020

Received by OWRD

PROJECT No. 16-001

PREPARED AT THE REQUEST OF:
JUSTIN & STEPHANIE BOWEN
55288 HIGHWAY 78
BURNS, OR 97720

ALL POINTS ENGINEERING & SURVEYING, INC.
P.O. BOX 767
TERREBONNE, OREGON 97760
(541) 548-5833 PH
Scott@APEandS.com
www.APEandS.com

JUN 25 2020

Salem, OR

Table 2. Description of Changes to Water Use Permit # G-15816
 List the change proposed for the acreage in each 1/4. If more than one change is proposed, specify the acreage associated with each change.
 If there is more than one POD/POA involved in the proposed changes, specify the acreage associated with each POD/POA.

AUTHORIZED (the "from" or "off" lands) The listing that appears on the certificate BEFORE PROPOSED CHANGES										PROPOSED (the "to" or "on" lands) The listing as it would appear AFTER PROPOSED CHANGES									
Typ	Rng	Sec	1/4	Tax Lot	Govt Lot or DLC	Acreage (if applicable)	POD/POA Number (if applicable)	Priority Date	Proposed Change(s)	Typ	Rng	Sec	1/4	Tax Lot	Govt Lot or DLC	Acreage (if applicable)	POD/POA Number (if applicable)	Priority Date	
25	S	33	E	36	NE	NE	9700		POA/APOA	25	S	33	E	36	NE	NE	9700		POA/APOA
25	S	33	E	36	NW	NE	9700		POA/APOA	25	S	33	E	36	NW	NE			POA/APOA
25	S	33	E	36	SW	NE	9700		POA/APOA	25	S	33	E	36	SW	NE			POA/APOA
25	S	33	E	36	SE	NE	9700		POA/APOA	25	S	33	E	36	SE	NE			POA/APOA
														SE	NW	900			
25	S	33	E	36	NE	SE	9700		POA/APOA	25	S	33	E	36	NE	SE	9700		POA/APOA
25	S	33	E	36	NW	SE	9700		POA/APOA	25	S	33	E	36	NW	SE			POA/APOA
25	S	33	E	36	SW	SE	9700		POA/APOA	25	S	33	E	36	SW	SE			POA/APOA
25	S	33	E	36	SE	SE	9700		POA/APOA	25	S	33	E	36	SE	SE			POA/APOA
25	S	34	E	31	NW	NW	2501	1	POA/APOA	25	S	34	E	31	NW	NW	2501	1	POA/APOA
25	S	34	E	31	SW	NW	2501	2	POA/APOA	25	S	34	E	31	SW	NW		2	POA/APOA
25	S	34	E	31	NW	SW	2501	3	POA/APOA	25	S	34	E	31	NW	SW	2500	3	POA/APOA

25	S	34	E	31	SW	SW	2500	4	35.4	1-6	2004	POURBA APOA	25	S	34	E	31	SW	SW	2500	4	34.5	1-8	2004
26	S	33	E	1	NE	NE	102	1	21.2	1-6	2004	POURBA APOA	26	S	33	E	1	NE	NE		1	17.0	1-7	2004
26	S	33	E	1	NW	NE	102	2	39.1	1-6	2004	POURBA APOA	26	S	33	E	1	NW	NE		2	39.0	1-7	2004
TOTAL ACRES													TOTAL ACRES										397.6	

Additional remarks:

Received by OWRD
JUN 25 2020
Salem, OR